



OPHTHALMOLOGY

NAME

MS ALANKRITA SOLANKI



Ref: PS011300- Reg: OPS00005034
 37.6.8/F - NH - 08/03/2025
 P00000579657 -

AGE: 37/f

R

L

- 1) Vision
 unaided 6/6 6/6
 c glasses _____
- 2) Near Vision
 unaided N/6 N/6
 c glasses _____
- 3) Binocular Vision ✓
- 4) Colour Vision ✓
- 5) Tension _____
- 6) Anterior Segment _____
- 7) Pupils _____
- 8) Lens (Screen glasses zero)
- 9) Media & Fundus _____
- 10) Remarks _____

Date 8/3/25

(Signature)

MS ALANKRITA SOLANKI

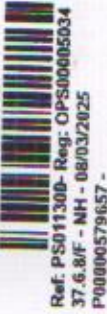

Ref: PS011300- Reg: OPS00050334
37.6&F - NH - 08/03/2025
P00000579057 -

years

1100 Sinus rhythm
2210 Short PR interval
4068 Nonspecific T wave abnormality
9150 ** abnormal ECG **

Sex:	M
Medication:	
Symptoms:	
History:	
Vent. rate	77 bpm
PR int	118 ms
QRS dur	80 ms
QT/QTc(EX) int	334/ 366 ms
P/QRS/T axis	77/ 69/ 40 °
RV5/SVI amp	0.72/ 0.31 mV
RV5+SV1 amp	1.04 mV

Unconfirmed Report
Reviewed by:

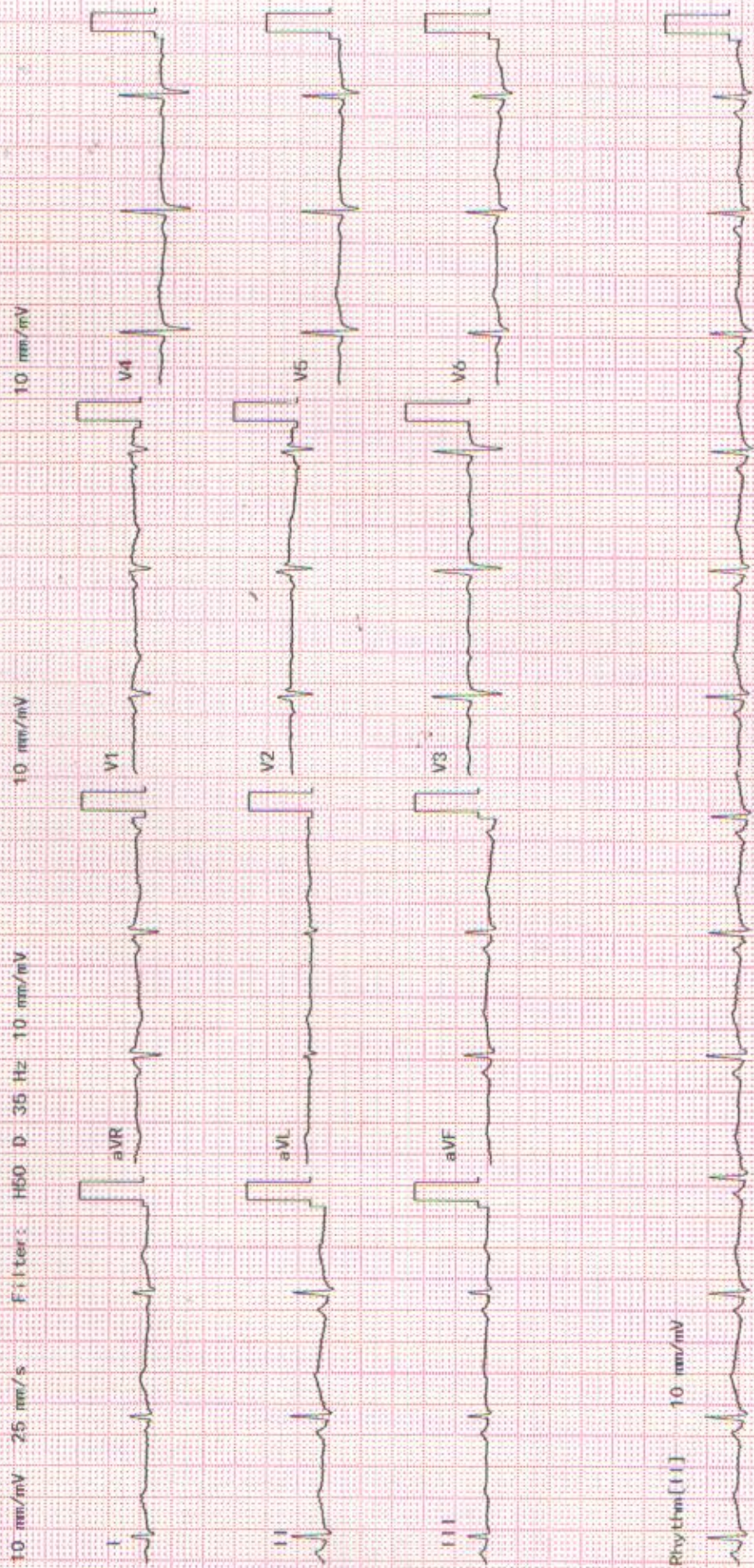



Grant Medical Foundation
Ruby Hall Clinic
Pimple Saudagar

MS ALANKRITA SOLANKI



LTH CHECK PHYSICIAN ANALYSIS

Ref: PS011300- Reg: OPS00005034
 37.6.8/F - NH - 08/03/2025
 P00000579657 -

FULL NAME:

DATE:/...../.....

AGE:

GENDER:

FEMALE MALE

HEIGHT	157 cm	WEIGHT	50.5 kg	BMI	23.8	BP	95/67 mm/hg	PULSE	98 /min
SPO2	100 %	TEMP	97.3 F	WAIST	77 cm	HIP	89 cm	CHEST	Expanded/Normal

89 | 88

LIFESTYLE

VERY ACTIVE MODERATELY ACTIVE SEDENTARY

DIETARY HABBITTS

VERY HEALTHY MODERATELY HEALTHY NOT HEALTHY

CLINICAL HISTORY CONDITIONS	EXISTING CONDITION (YES/NO)	PERIOD SINCE	UNDER TREATMENT (YES/NO)	MEDICATION DETAILS, IF ANY
HYPERTENSION				
DIABETES				
ASTHMA				
THYROID				
HEART DISEASE				
ANY OTHER CONDITION (SPECIFY IF YES)				
PREVIOUS SURGERY		SURGERY DETAILS IF YES:		

CLINICAL FINDINGS.....

POST INVESTIGATION REVIEW.....

FURTHER INVESTIGATION RECOMMENDED (IF ANY).....

REFERENCE (IF ANY).....

Doctor's Stamp.....

SIGN:.....



Grant Medical Foundation
Ruby Hall Clinic
Pimple Saudagar

Dr. Karuna
9890285357

08/03/25

Alankrita Solanki

O/E -

Caries. \bar{c} $\frac{87}{78}$

Stains ++

Adm -

filling \bar{c} $\frac{87}{78}$

Dr





Grant Medical Foundation
Ruby Hall Clinic
Pimple Saudagar

Name: ALANKRITA SOLANKI	Study Date: 08-Mar-2025
Age & Sex: 37 Year /F	Accession: 159594091506
Exam: CHEST X RAY,	PID: P00000579657
Physician: DR. HOSPITAL CASE,	OP

Health Check

Radiograph Chest PA View :

Both lung fields normal.

Both costo-phrenic angles are clear.

Cardiac silhouette and aortic knuckle are normal.

Both hilar shadows and the diaphragmatic contours are normal.

Thoracic soft tissues and the rib cage normal.

Impression :

No significant abnormality noted.

DR. POOJA SHRIRAMWAR
MBBS, DMRE
CONSULTANT RADIOLOGIST

10-Mar-2025 02:35:15 PM



Grant Medical Foundation
Ruby Hall Clinic
Pimple Saudagar

Name:	ALANKRITA SOLANKI	Exam Date:	08-Mar-2025
Age & Sex:	37 Year /F	Accession:	159595091537
Exam:	ABDOMEN AND PELVIS	PID:	P00000579657
Physician:	DR. HOSPITAL CASE,	OP/IP:	

ULTRASOUND OF ABDOMEN AND PELVIS

Liver appears normal in size, shape and echotexture. No focal lesion is seen. No intrahepatic biliary radicle dilatation seen. The portal vein and CBD appear normal.

Gall bladder is well distended with normal wall thickness. No calculus or sludge is seen.
Pancreas appears normal in size and echotexture. No focal lesion is seen.
Spleen appears normal in size and echotexture. No focal lesion is seen.

Both kidneys appear normal in size, shape & echotexture. They show good cortico-medullary differentiation. There is no hydronephrosis, hydroureter or calculus seen on either side.

The urinary bladder is well distended. Wall thickness is normal. No mass lesion or calculus is seen.

Uterus is normal in size and echotexture. It measures 73 x 47 x 44 mm. Endometrium is central and measures 6 mm. No focal lesion is seen.

Both ovaries are normal. No adnexal pathology is seen.

Visualised bowel loops are non-dilated and show normal peristalsis.
There is no ascites or significant lymphadenopathy seen.

IMPRESSION :No significant abnormality noted.

Suggest : Clinical Correlation.

DR. POOJA SHRIRAMWAR
MBBS, DMRE
CONSULTANT RADIOLOGIST

10-Mar-2025 02:33:31 PM

Patient Name	: Miss.ALANKRITA SOLANKI	Bill Date	: 08-03-2025 08:43 AM
Age / Gender	: 37Y(s) 6M(s) 8D(s)/Female	Collected Date	: 08-03-2025 01:07 PM
Lab Ref No/UHID	: PS011300/P00000579657	Report Date	: 08-03-2025 06:12 PM
Lab No/Result No	: 2500121648/2030842	Release Date	: 08-03-2025 06:30 PM
Referred By Dr.	: HOSPITAL CASE	Specimen	: SERUM
		Processing Loc	: RHC Hinjawadi
		Passport No	:



DEPARTMENT OF LABORATORY MEDICINE-BIOCHEMISTRY

Investigation	Result	Units	Biological Reference Interval
FBS			
Glucose (Fasting). <i>Method : GOD-POD</i>	: 79	mg/dL	Prediabetic : 100 - 125 Diabetic : >= 126 Normal : < 100.0
REFERENCE : ADA 2015 GUIDELINES			
CREATININE			
Creatinine <i>Method : Enzymatic</i>	: 0.6	mg/dL	0.5 - 1.2
BUN			
Urea Nitrogen(BUN) <i>Method : Calculated</i>	: 6.54	mg/dL	6.0 - 20.0
Urea <i>Method : Urease</i>	: 14	mg/dL	17.1-49.2
CALCIUM			
Calcium <i>Method : Arsenazo</i>	: 9.1	mg/dL	8.6 - 10.2
PHOSPHOROUS			
Phosphorus <i>Method : Phospho Molybdate</i>	: 3.2		2.7-4.5
URIC ACID			
Uric Acid <i>Method : Uricase</i>	: 3.7	mg/dL	2.6 - 6.0
-BIOCHEMISTRY			
Total Bilirubin <i>Method : Diazo</i>	: 0.9	mg/dL	0.3 - 1.2
Direct Bilirubin <i>Method : Diazo</i>	: 0.4	mg/dL	0-0.4
Indirect Bilirubin <i>Method : Diazo</i>	: 0.5	mg/dL	0.0 - 0.8
Alanine Transaminase (ALT) <i>Method : Kinetic</i>	: 16.0	U/L	<35
Aspartate Transaminase (AST) <i>Method : Kinetic</i>	: 21.0	U/L	10.0 - 40.0
Alkaline Phosphatase <i>Method : 4NPP/AMP BUFFER</i>	: 69.0	U/L	30.0 - 115.0

Patient Name :	Miss.ALANKRITA SOLANKI	Bill Date :	08-03-2025 08:43 AM
Age / Gender :	37Y(s) 6M(s) 8D(s)/Female	Collected Date :	08-03-2025 01:07 PM
Lab Ref No/UHID :	PS011300/P00000579657	Report Date :	08-03-2025 06:24 PM
Lab No/Result No :	2500121648/2030842	Release Date :	09-03-2025 01:06 PM
Referred By Dr. :	HOSPITAL CASE	Specimen :	SERUM
		Processing Loc :	RHC Hinjawadi
		Passport No :	



DEPARTMENT OF LABORATORY MEDICINE-BIOCHEMISTRY

Investigation	Result	Units	Biological Reference Interval
---------------	--------	-------	-------------------------------

-BIOCHEMISTRY

Total Protein <i>Method : Biuret</i>	: 6.5	g/dl	6.0 - 8.0
Albumin <i>Method : BCG</i>	: 4.4	g/dl	3.5-4.8
Globulin <i>Method : Calculated</i>	: 2.1	gm/dL	2.3-3.5
A/G Ratio <i>Method : Calculated</i>	: 2.1		

T3-T4-TSH -

Tri-Iodothyronine, (Total T3) <i>Method : Enhanced Chemiluminescence</i>	: 1.16	ng/ml	0.97-1.69
Thyroxine (T4), Total <i>Method : Enhanced Chemiluminescence</i>	: 11.01	ug/dl	5.53-11.01
Thyroid Stimulating Hormone (Ultra). <i>Method : Enhanced Chemiluminescence</i>	: 1.433	uIU/mL	0.58-6.88

1.The TSH levels are subject to diurnal/circadian variation. reaching to peak level between 2 to 4 am. and at a minimum between 6 to 10 pm. The variation is to the order of 50%, hence the time when sample is collected has influence on the levels of TSH 2.Many substances produced in central nervous system, even in healthy euthyroid individuals, may enhance or suppress TSH production in addition to the feedback effect of thyroid hormone . 3.Furthermore, although TSH levels rise and fall in response to changes in the concentration of Free T4, individuals appear to have their own setpoints and factors such as race and age also contribute to variability in TSH levels Alterations of normal pituitary response are also common in patients with a variety of illnesses which can affect the levels of TSH. 4.Interassay variations are possible on different Immunoassay platforms.

TSH - For pregnancy the reference range is as follows -
1st -trimester : 0.6 - 3.4 uIU/mL
2nd trimester : 0.37 - 3.6 uIU/mL
3rd trimester : 0.38 - 4.04 uIU/mL

*** End Of The Report ***

Patient Name	: Miss.ALANKRITA SOLANKI	Bill Date	: 08-03-2025 08:43 AM
Age / Gender	: 37Y(s) 6M(s) 8D(s)/Female	Collected Date	: 08-03-2025 01:07 PM
Lab Ref No/UHID	: PS011300/P00000579657	Report Date	: 08-03-2025 06:12 PM
Lab No/Result No	: /2030842	Release Date	: 08-03-2025 06:30 PM
Referred By Dr.	: HOSPITAL CASE	Specimen	: SERUM
		Processing Loc	: RHC Hinjawadi
		Passport No	:



Verified By
Anand

Anjana Sanghavi

Dr.Anjana Sanghavi
Consultant Pathologist

NOTE :

- * Kindly Correlate clinically & discuss if necessary.
- * Results pertain to the specimen submitted.
- * For 'Terms and Conditions of Reporting', kindly visit our website : www.Rubyhall.com

Patient Name :	Miss.ALANKRITA SOLANKI	Bill Date :	08-03-2025 08:43 AM
Age / Gender :	37Y(s) 6M(s) 8D(s)/Female	Collected Date :	08-03-2025 01:07 PM
Lab Ref No/UHID :	PS011300/P00000579657	Report Date :	08-03-2025 04:12 PM
Lab No/Result No :	2500121649/2030842	Release Date :	08-03-2025 05:39 PM
Referred By Dr. :	HOSPITAL CASE	Specimen :	EDTA WHOLE BLC
		Processing Loc :	RHC Hinjawadi
		Passport No :	



DEPARTMENT OF LABORATORY MEDICINE-HAEMATOLOGY

Investigation	Result	Units	Biological Reference Interval
HAEMOGRAM			
W.B.C.Count	: 3700	/ul	4000-10000/ul
<i>Method : Coulter Principle</i>			
Neutrophils	: 50.1	%	40-80
<i>Method : Derived from WBC Histogram</i>			
Lymphocytes	: 40.5	%	20-40
Monocytes	: 6.2	%	2-10
Eosinophils	: 2.6	%	1.0-6.0
<i>Method : OPTICAL/IMPEDENCE</i>			
Basophils	: 0.6	%	0.0-1.0
<i>Method : OPTICAL/IMPEDENCE</i>			
Absolute Neutrophil Count	: 1.85	x10 ³ cells/ul	2-7
<i>Method : Calculated</i>			
Absolute Lymphocyte Count	: 1.50	x10 ³ cells/ul	1-3
<i>Method : Calculated</i>			
Absolute Monocyte Count	: 0.23	x10 ³ cells/ul	0.2-1.0
<i>Method : Calculated</i>			
Absolute Eosinophil Count	: 0.10	x10 ³ cells/ul	0.02-0.5
<i>Method : Calculated</i>			
Absolute Basophil Count	: 0.02	x10 ³ cells/ul	0.02 - 0.1
<i>Method : Calculated</i>			
R.B.C Count	: 4.5	million/ul	3.8-4.8
<i>Method : Coulter Principle</i>			
Haemoglobin	: 12.3	g/dl	12-15
<i>Method : Photometric Measurement</i>			
Haematocrit	: 38.1	%	36-46
<i>Method : Calculated</i>			
MCV	: 85.0	fl	83-101
<i>Method : Derived from RBC Histogram</i>			
MCH	: 27.3	pg	27-32
<i>Method : Calculated</i>			
MCHC	: 32.2	g/dl	31.5-34.5
<i>Method : Calculated</i>			
RDW	: 15.5	%	11.6-14
<i>Method : Derived from RBC Histogram</i>			
Platelet Count	: 271	x10 ³ /ul	150-410
<i>Method : Coulter Principle</i>			
MPV	: 7.72	fl	5.4-10.2
<i>Method : Derived from Platelet Histogram</i>			

Patient Name	: Miss.ALANKRITA SOLANKI	Bill Date	: 08-03-2025 08:43 AM
Age / Gender	: 37Y(s) 6M(s) 8D(s)/Female	Collected Date	: 08-03-2025 01:07 PM
Lab Ref No/UHID	: PS011300/P00000579657	Report Date	: 08-03-2025 04:12 PM
Lab No/Result No	: 2500121649/2030842	Release Date	: 08-03-2025 05:39 PM
Referred By Dr.	: HOSPITAL CASE	Specimen	: EDTA WHOLE BLC
		Processing Loc	: RHC Hinjawadi
		Passport No	:



RBC Morphology : Normocytic
normochromic

WBC Morphology : Leucopenia
Platelet : Adequate

*** End Of The Report ***

Verified By
Atul

Dr. Anjana Sanghavi
Consultant Pathologist

NOTE :

- * Kindly Correlate clinically & discuss if necessary.
- * Results pertain to the specimen submitted.
- * For 'Terms and Conditions of Reporting', kindly visit our website : www.Rubyhall.com

Patient Name :	Miss.ALANKRITA SOLANKI	Bill Date :	08-03-2025 08:43 AM
Age / Gender :	37Y(s) 6M(s) 8D(s)/Female	Collected Date :	08-03-2025 01:18 PM
Lab Ref No/UHID :	PS011300/P00000579657	Report Date :	09-03-2025 02:06 AM
Lab No/Result No :	2500121696P/2030842	Release Date :	09-03-2025 01:06 PM
Referred By Dr. :	HOSPITAL CASE	Specimen :	SERUM
		Processing Loc :	RHC Hinjawadi
		Passport No :	



DEPARTMENT OF LABORATORY MEDICINE-BIOCHEMISTRY

Investigation	Result	Units	Biological Reference Interval
PPBS			
Glucose (Post Prandial)	: 104	mg/dL	60-140
<i>Method : GOD-POD</i>			

*** End Of The Report ***

Verified By
Anand

Dr. Anjana Sanghavi
Consultant Pathologist

NOTE :

- * Kindly Correlate clinically & discuss if necessary.
- * Results pertain to the specimen submitted.
- * For 'Terms and Conditions of Reporting', kindly visit our website : www.Rubyhall.com

Patient Name	: Miss.ALANKRITA SOLANKI	Bill Date	: 08-03-2025 08:43 AM
Age / Gender	: 37Y(s) 6M(s) 8D(s)/Female	Collected Date	: 08-03-2025 01:07 PM
Lab Ref No/UHID	: PS011300/P00000579657	Report Date	: 08-03-2025 04:21 PM
Lab No/Result No	: 2500121649/2030842	Release Date	: 08-03-2025 05:39 PM
Referred By Dr.	: HOSPITAL CASE	Specimen	: EDTA WHOLE BLC
		Processing Loc	: RHC Hinjawadi
		Passport No	:



DEPARTMENT OF LABORATORY MEDICINE-HAEMATOLOGY

Investigation	Result	Units	Biological Reference Interval
---------------	--------	-------	-------------------------------

ESR

ESR At 1 Hour : 18 mm/hr 0 - 20

Method : Modified Westergren Method

INTERPRETATION :

ESR is a screening test to detect presence of systemic disease; however a normal result does not rule out a systemic disease.

ESR is also used to monitor course of disease or response to therapy if initially elevated.

*** End Of The Report ***

Verified By

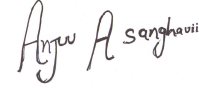

Dr. Anjana Sanghavi
Consultant Pathologist

NOTE :

- * Kindly Correlate clinically & discuss if necessary.
- * Results pertain to the specimen submitted.
- * For 'Terms and Conditions of Reporting', kindly visit our website : www.Rubyhall.com

Patient Name :	Miss.ALANKRITA SOLANKI	Bill Date :	08-03-2025 08:43 AM
Age / Gender :	37Y(s) 6M(s) 8D(s)/Female	Collected Date :	08-03-2025 01:07 PM
Lab Ref No/UHID :	PS011300/P00000579657	Report Date :	08-03-2025 05:13 PM
Lab No/Result No :	2500121648/2030842	Release Date :	08-03-2025 05:39 PM
Referred By Dr. :	HOSPITAL CASE	Specimen :	SERUM
		Processing Loc :	RHC Hinjawadi
		Passport No :	



DEPARTMENT OF LABORATORY MEDICINE-BIOCHEMISTRY

Investigation	Result	Units	Biological Reference Interval
ELECTROLYTES (Na & K)			
Sodium	: 145	mmol/L	136.0 - 145.0
<i>Method : Potentiometric</i>			
Potassium	: 3.9	mmol/L	3.5 - 5.1
<i>Method : Potentiometric</i>			
Chloride	: 105	mmol/L	98.0 - 107.0
<i>Method : Potentiometric</i>			

*** End Of The Report ***

Verified By
Atul

Anjana Sanghavi

Dr.Anjana Sanghavi
Consultant Pathologist

NOTE :

- * Kindly Correlate clinically & discuss if necessary.
- * Results pertain to the specimen submitted.
- * For 'Terms and Conditions of Reporting', kindly visit our website : www.Rubyhall.com

Patient Name :	Miss.ALANKRITA SOLANKI	Bill Date :	08-03-2025 08:43 AM
Age / Gender :	37Y(s) 6M(s) 8D(s)/Female	Collected Date :	08-03-2025 02:19 PM
Lab Ref No/UHID :	PS011300/P00000579657	Report Date :	08-03-2025 05:21 PM
Lab No/Result No :	2500121882/2030842	Release Date :	08-03-2025 05:54 PM
Referred By Dr. :	HOSPITAL CASE	Specimen :	URINE
		Processing Loc :	RHC Hinjawadi
		Passport No :	



DEPARTMENT OF LABORATORY MEDICINE-CLINICAL PATHOLOGY

Investigation	Result	Units	Biological Reference Interval
URINE ROUTINE			
PHYSICAL EXAMINATION			
Colour	: Pale Yellow		
Appearance	: Clear		
CHEMICAL TEST			
Ph	: 5.5		5.0-7.0
Specific Gravity	: 1.005		1.015-1.030
Albumin	: Absent		Abset
Urine Glucose	: Absent	mg/dL	
Ketone Bodies	: Absent		Absent
Bile Pigments	: Absent		Absent
<i>Method : Photometric Measurement</i>			
Urobilinogen	: Normal		Normal
Nitrites	: Absent		Absent
Leucocytes Esterase	: Absent		Absent
MICROSCOPIC TEST			
Pus Cells.	: 1-2	/hpf	0 - 5
Red Blood Cells.	: Absent	/hpf	0 - 2
Epithelial Cells.	: 2-3	/hpf	0-5
Bacteria	: Absent	/hpf	Absent
Cast	: Absent		Absent
Yeast Cells	: Absent		Absent
Crystals	: Absent		Absent
Others	: Absent		Absent

*** End Of The Report ***

Verified By
SACHIN

Dr. Anjana Sanghavi
Consultant Pathologist

NOTE :

- * Kindly Correlate clinically & discuss if necessary.
- * Results pertain to the specimen submitted.
- * For 'Terms and Conditions of Reporting', kindly visit our website : www.Rubyhall.com

Patient Name :	Miss.ALANKRITA SOLANKI	Bill Date :	08-03-2025 08:43 AM
Age / Gender :	37Y(s) 6M(s) 8D(s)/Female	Collected Date :	08-03-2025 01:07 PM
Lab Ref No/UHID :	PS011300/P00000579657	Report Date :	08-03-2025 06:12 PM
Lab No/Result No :	2500121648/2030842	Release Date :	08-03-2025 06:30 PM
Referred By Dr. :	HOSPITAL CASE	Specimen :	SERUM
		Processing Loc :	RHC Hinjawadi
		Passport No :	



DEPARTMENT OF LABORATORY MEDICINE-BIOCHEMISTRY

Investigation	Result	Units	Biological Reference Interval
LIPID PROFILE			
Cholesterol	: 155.0	mg/dL	130.0 - 220.0
<i>Method : Enzymatic</i>			
Triglycerides	: 133	mg/dL	35.0 - 180.0
<i>Method : Enzymatic</i>			
HDL Cholesterol	: 37	mg/dL	35-65
<i>Method : Enzymatic</i>			
LDL Cholesterol	: 91.4	mg/dL	10.0 - 130.0
<i>Method : Calculated</i>			
VLDL Cholesterol	: 26.6	mg/dL	5.0-36.0
<i>Method : Calculated</i>			
Cholestrol/HDL Ratio	: 4.19	--	2.0-6.2
<i>Method : Calculated</i>			

*** End Of The Report ***

Verified By
Atul

Anjana A. Sanghavi

Dr. Anjana Sanghavi
Consultant Pathologist

NOTE :

- * Kindly Corelate clinically & discuss if necessary.
- * Results pertain to the specimen submitted.
- * For 'Terms and Conditions of Reporting', kindly visit our website : www.Rubyhall.com

Patient Name	: Miss.ALANKRITA SOLANKI	Bill Date	: 08-03-2025 08:43 AM
Age / Gender	: 37Y(s) 6M(s) 8D(s)/Female	Collected Date	: 08-03-2025 01:07 PM
Lab Ref No/UHID	: PS011300/P00000579657	Report Date	: 08-03-2025 04:05 PM
Lab No/Result No	: 2500121649/2030842	Release Date	: 08-03-2025 04:25 PM
Referred By Dr.	: HOSPITAL CASE	Specimen	: EDTA WHOLE BLC
		Processing Loc	: RHC Hinjawadi
		Passport No	:



DEPARTMENT OF LABORATORY MEDICINE BLOOD BANK

Investigation	Result	Units	Biological Reference Interval
---------------	--------	-------	-------------------------------

BLOOD GROUP

Blood Group : B RH POSITIVE

*** End Of The Report ***

Verified By
Ardeore

Dr. Anjana Sanghavi
Consultant Pathologist

NOTE :

- * Kindly Correlate clinically & discuss if necessary.
- * Results pertain to the specimen submitted.
- * For 'Terms and Conditions of Reporting', kindly visit our website : www.Rubyhall.com

Patient Name :	Miss.ALANKRITA SOLANKI	Bill Date :	08-03-2025 08:43 AM
Age / Gender :	37Y(s) 6M(s) 8D(s)/Female	Collected Date :	08-03-2025 01:07 PM
Lab Ref No/UHID :	PS011300/P00000579657	Report Date :	09-03-2025 11:18 AM
Lab No/Result No :	2500121650G/2030842	Release Date :	09-03-2025 01:06 PM
Referred By Dr. :	HOSPITAL CASE	Specimen :	WHOLE BLOOD
		Processing Loc :	RHC Hinjawadi
		Passport No :	



DEPARTMENT OF LABORATORY MEDICINE-HAEMATOLOGY

Investigation	Result	Units	Biological Reference Interval
---------------	--------	-------	-------------------------------

GLYCOCYLATED HB% (HbA1C)

Glycosylated Haemoglobin (HbA1C)	: 4.8	%	4-6.5
----------------------------------	-------	---	-------

Method : Turbidometric Inhibition Immunoassay

Prediabetic : 5.7 - 6.4 %
 Diabetic : >= 6.5 %
 Therapeutic Target : <7.0 %

REFERENCE : ADA 2015 GUIDELINES

*** End Of The Report ***

Verified By
 SANDEEP

Anjana A. Sanghavi

Dr. Anjana Sanghavi
 Consultant Pathologist

NOTE :

- * Kindly Correlate clinically & discuss if necessary.
- * Results pertain to the specimen submitted.
- * For 'Terms and Conditions of Reporting', kindly visit our website : www.Rubyhall.com