



## MEDICAL FITNESS CERTIFICATE

This is to certify that Mr. Bhargav Chand Prakash S/o Durga Prasad of aged 57 :based on the examination, I certify that he is in good mental and physical health and is free from any physical defects such a deafness, colour blindness, and chronic or contagious diseases.

Signature of the candidate

Place:

Date

Dr. Himanshu Agarwal

MD. GEN. Medicine

RMC No-43718/27910

G.H.R.C-Sikar

**Dr. Himanshu Agarwal**

MD. GEN. Medicine

RMC No. - 43718/27910

G. H. R. C. - Sikar

Gurukripa Circle, Jyoti Nagar, Piprali Road, Sikar (Raj.) 332001

Ph. : 01572-244548 Fax No. : 01572-254255

E-mail : gurukripahospitals@gmail.com | Website : www.gurukripahospitals.co.in

Helpline : +91-99823-77675

PT. Name : MR. BHARGVA PRAKASH CHAND  
 Age : 57-0-0 Y/M/D  
 Reg No : UHID236984  
 Consultant : DR. HIMANSHU AGARWAL  
 Department : GENERAL MEDICINE  
 Dr. Reg No. : 43718/27910  
 Category : TPA

Date/Time : 08-03-2025 / 11:41AM  
 Sex : Male  
 Mobile No : 9875202022  
 OPD No. : 37  
 Dr. Room No : 106  
 User Name : Tarachand Gurjar  
 Address : CHURU

BP :- 122/92 mmHg H/O Diabetes:-  
 Pulse :- 90 B/m H/O Drug Allergy:-  
 Spo2 :- 98% H/O HTN:-  
 weight :- H/O surgery:-  
 Asthama:- LMP (For Female):-  
 Current Medications:-

Presenting Complaints:-

*Dyslipidaemia*  
*Polycystic Ovary D*

Provisional/Final Diagnosis:-

Systemic/local Examination:-

Rx:-  
*T. Rosuvip-2 (10/140)*  
*T. Linnas 4y* → *Amth*

Investigation Advised:-

*Himanshu*  
**Dr. Himanshu Agarwal**  
 MD. GEN. Medicine  
 RMC No. - 43718/27910  
 G. H. R. C. - Sikar

Sign/Time

Review after.....days

On dated.....

401 08/03/25 12:40

HR : 81 bpm

BP : 122 / 80

mmHg

Room ID  
Name  
Gender  
Height

Perkash Choud  
Age : 000 (Yrs)  
Weight : 000 (Kg)

Axes (deg)  
P : 60  
QRS : -20  
T : 48

Intervals (msec)  
PR : 146, QRS : 96  
QT : 386, QTc : 449  
QTc : 45

DR. J. K. SONI  
DM CARDIOLOGY  
Reg. No. 27757/23597

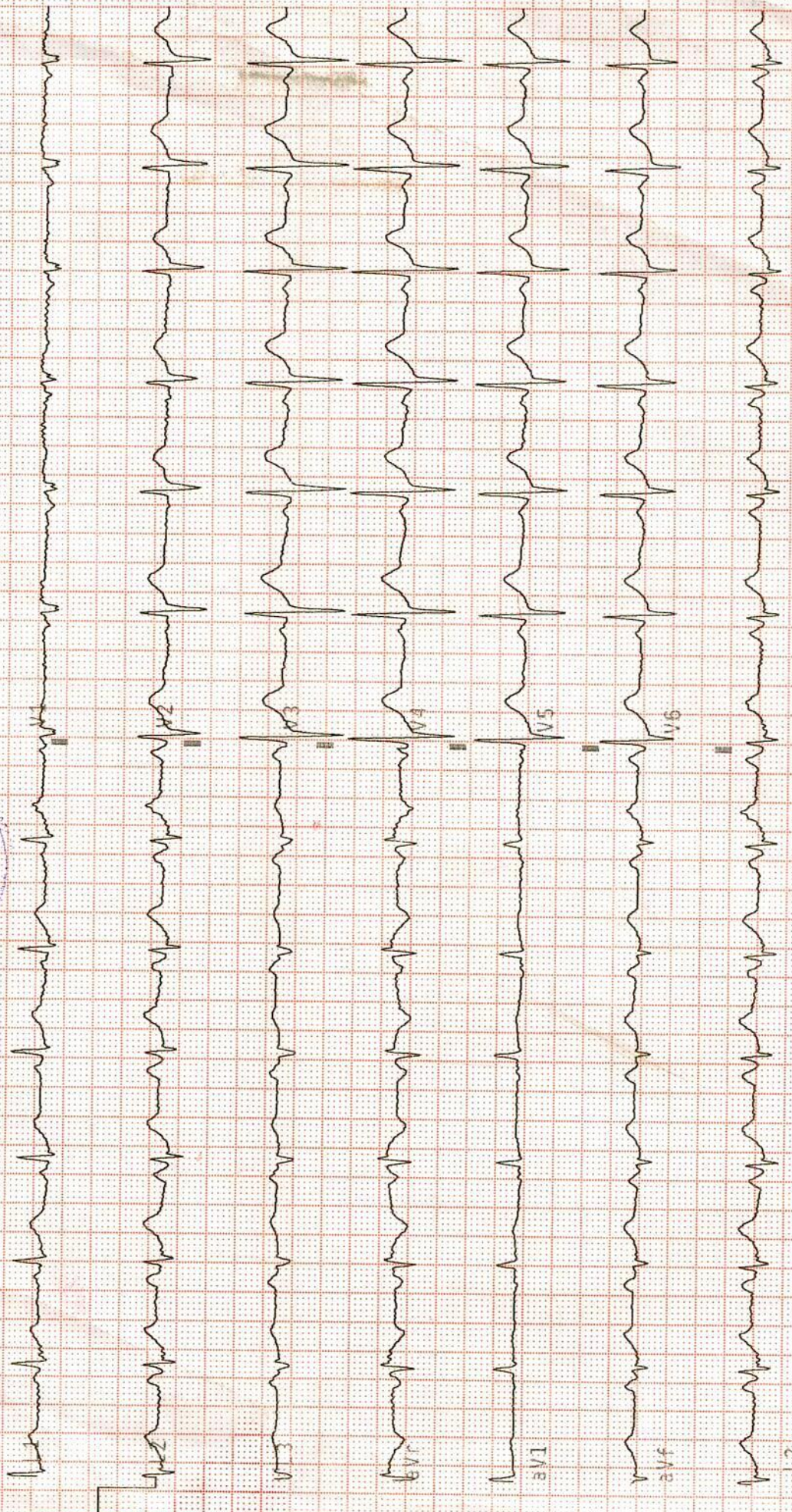
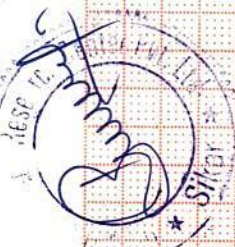



GURUKRIPA HOSPITAL RESEARCH CENTRE PVT.LTD.

Gurukripa Circle, Jyoti Nagar, Piprali Road, Sikar (Raj.) 332001

PH.: 01572-244548 Helpline :- +91-7665453854

email: gurukripahospitals@gmail.com | Website : www.gurukripahospitals.co.in



Patient Name:	BHARGAV PRAKASH		
Age / Sex:	57Y/ M	Study:	X RAY CHEST
Referred By:	Dr. HIMANSHU	Date:	08-03-2025

**X RAY CHEST PA VIEW**

- Both the lung fields are clear.
- Both the C.P. angles are clear.
- Heart size is normal.
- Aorta shows normal radiological features.
- The domes of diaphragm are normal.
- Visualized bone appears normal.

**IMPRESSION: -**

- No significant abnormality detected.

Dr. YASH SAKARIYA  
M.B.B.S., D.M.R.D (RESIDENT)  
Reg No.-301630

**Dr. Anurag Fageria**  
MBBS DMRD (Resident)  
Reg. No. 51898  
G.H.R.C.-SIKAR

*Anurag*

Dr. ANURAG FAGERIA  
M.B.B.S., D.M.R.D (RESIDENT)  
Reg. No. - 51898

Dr. Anurag Fageria  
MBBS DMRD (Resident)  
Reg. No. 51898  
G.H.R.C.-SIKAR

Gurukripa Circle, Jyoti Nagar, Piprali Road, Sikar (Raj.) 332001

Ph. : 01572-244548 Fax No. : 01572-254255

E-mail : gurukripahospitals@gmail.com | Website : www.gurukripahospitals.co.in

Helpline : +91-99823-77675

R

BHARGAV PRAKASH 1997 M CHEST, PA 08-Mar-25 02:58 PM  
GURUKRIPA HOSPITALS, SIKAR



# GURUKRIPA HOSPITAL RESEARCH CENTRE PVT.LTD.

Gurukripa Circle, Jyoti Nagar, Piprali Road, Sikar (Raj.) 332001

PH.: 01572-244548 Helpline :- +91-9571883826

email: gurukripahospitals@gmail.com | Website : www.gurukripahospitals.co.in



H-2021-0867

Name : MR. BHARGVA PRAKASH CHAND	Reg . No : UHID236984	IPD/OPD : OPD
Age/Sex : 57 Y / M	Accession No. : 21250308094	Category : TPA
Consultant : RONAK JAIN	Bill / IPD No. : 24-156999	



Registration No



Accession No

## COMPLETE BLOOD COUNT

Sample Collected: 08/03/2025 11:59AM Report Gen At : 08/03/2025 3:04PM

Sample Type: WHOLE BLOOD

Test Name	Status	Results	Unit	Biological Reference Range
Hemoglobin (Hb%)		14.8	gm/dl	11-15
TLC.		6600	/CU MM	4,000-11,000
DLC				
Neutrophils	H	67	%	56-62
Lymphocytes		30	%	20-50
Eosinophils		02	%	1-6
Monocytes		01	%	0-5
Basophils		00	%	0-1
Red Cell Count (TRBC)	H	5.46	million/cumm	3.5-5.0
PCV/HCT		45.9	%	36-46
MCV		84.0	fl	80-95
MCH		27.1	pg	26.5-33.5
MCHC		32.2	g/dl	31.5-35.0
Platelet Count		3.57	Lakhs/cumm	1.50-4.50

Remarks :

## HAEMATOLOGY REPORT

Sample Collected: 08/03/2025 11:59AM Report Gen At : 08/03/2025 3:04PM

Test Name	Status	Results	Unit	Biological Reference Range
ESR	H	60	mm/1hr	0.0-15.0

Remarks :

## BIOCHEMISTRY

Sample Collected: 08/03/2025 11:59AM Report Gen At : 08/03/2025 3:03PM

Test Name	Status	Results	Unit	Biological Reference Range
BLOOD SUGAR (FASTING)		80.0	mg/dl	74-106

Dr. Anirish Agarwal  
D.C.P. (Pathologist)  
Reg. No. 33658/1251  
Sikar

PATHOLOGIST

LAB INCHARGE

TECHNOLOGIST

THIS REPORT IS NOT VALID FOR MEDICO-LEGAL PURPOSE



# GURUKRIPA HOSPITAL RESEARCH CENTRE PVT.LTD.

Gurukripa Circle, Jyoti Nagar, Piprali Road, Sikar (Raj.) 332001

PH.: 01572-244548 Helpline :- +91-9571883826

email: gurukripahospitals@gmail.com | Website : www.gurukripahospitals.co.in



H-2021-0867

Name : MR. BHARGVA PRAKASH CHAND	Reg. No : UHID236984	IPD/OPD : OPD
Age/Sex : 57 Y / M	Accession No. : 21250308094	Category : TPA
Consultant : RONAK JAIN	Bill / IPD No. : 24-156999	

ELECTROLYTES.				
SODIUM		141.0	mmol/L	133-150
POTASSIUM		4.76	mmol/L	3.5-5.5
CHLORIDE		98.6	mmol/L	95-110
LIPID PROFILE.				
TOTAL CHOLESTROL	H	252.7	mg/dl	0-200
HDL CHOLESTROL	L	33.2	mg/dl	40-88
TRIGLYCERIDES		109.8	mg/dl	0-150
LDL CHOLESTROL	H	197.54	mg/dl	25-60
VLDL CHOLESTROL		21.96	mg/dl	0-100
Non HDL Cholesterol	H	219.50	mg/dL	0.0-129.0
Total / HDL Cholesterol Ratio	H	7.61	.	0.0-5.0

Remarks :

## LIVER FUNCTION TEST

Sample Collected: 08/03/2025 11:59AM				Report Gen At : 08/03/2025 3:03PM
Sample Type: ,				
Test Name	Status	Results	Unit	Biological Reference Range
SGOT (AST)		28.5	U/L	0-40
SGPT (ALT)		24.3	U/L	0-40
BILIRUBIN (TOTAL)		0.40	mg/dl	0.00-1.10
BILIRUBIN DIRECT		0.12	mg/dl	0.00-0.25
BILIRUBIN INDIRECT		0.28	mg/dl	0.00-1.10
TOTAL PROTEIN		6.77	g/dL	6.6-8.3
ALBUMIN	L	3.37	g/dl	3.5-5.0
GLOBULIN	H	3.40	g/dl	2.0-3.0
A/G RATIO	L	0.99		1.0-2.3
ALKALINE PHOSPHATASE		63.7	/CUMM	40-140

Remarks :

## RENAL FUNCTION TEST

Sample Collected: 08/03/2025 11:59AM				Report Gen At : 08/03/2025 3:03PM
Sample Type: ,				
DB Nirish Agarwal D.C.P. (Pathologist) Reg. No. 33658/12512 G.H.R.C. Sikar				
Test Name	Status	Results	Unit	Biological Reference Range

*Nirish*  
PATHOLOGIST

*Mehish*  
LAB INCHARGE

TECHNOLOGIST

THIS REPORT IS NOT VALID FOR MEDICO-LEGAL PURPOSE



# GURUKRIPA HOSPITAL RESEARCH CENTRE PVT.LTD.

Gurukripa Circle, Jyoti Nagar, Piprali Road, Sikar (Raj.) 332001

PH.: 01572-244548 Helpline :- +91-9571883826

email: gurukripahospitals@gmail.com | Website : www.gurukripahospitals.co.in



H-2021-0867

Name : MR. BHARGVA PRAKASH CHAND	Reg . No : UHID236984	IPD/OPD : OPD
Age/Sex : 57 Y / M	Accession No. : 21250308094	Category : TPA
Consultant : RONAK JAIN	Bill / IPD No. : 24-156999	

RENAL PROFILE			
UREA	29.43	mg/dl	15-45
CREATININE	0.69	mg/dl	0.60-1.40
URIC ACID	4.55	mg/dl	2.5-6.0
SODIUM	141.0	mmol/L	133-150
POTASSIUM	4.76	mmol/L	3.5-5.5
CHLORIDE	98.6	mmol/L	95-110

Remarks :

**DR. Nirish Agarwal**

D.C.P. (Pathologist)

Reg. No. 33658/12512

G.H.R.C. Sikar

*Nirish*  
PATHOLOGIST

*Manish*  
LAB INCHARGE

TECHNOLOGIST

THIS REPORT IS NOT VALID FOR MEDICO-LEGAL PURPOSE





Name	:MR.BHARGVA PRAKASH CHAND	Reg. No.	:UHID236984	IPD/OPD Status	:OPD
Age/Sex	:57 Y/Male	Lab No.	:21250308094	consultant	:RONAK JAIN
Ref. Dr.	SELF	Receipt no	: 24-156999	Location/Bed.No	;

Sample Collected at: 08/03/2025 11:44:45 AM

Report Gen at: 08/03/2025 3:04:28 PM



## IMMUNOLOGY REPORT

Accession No

Registration No

### THYROID PROFILE

TRIIODOTHYRONINE ( T3 )	1.02	ng/ml	0.60 - 1.78
THYROXINE (T4)	8.04	ug/dl	4.82 - 15.65
THYROID STIMULATING HORMONE (TSH)	3.39	uIU/ml	0.38 - 5.33

Chemiluminescence

### Interpretation:

**Note** 1. TSH levels are subject to circadian variation, reaching peak levels between 2 - 4.a.m. and at a minimum between 6-10 pm . The variation is of the order of 50% hence time of the day has influence on the measured serum TSH concentrations.

2. Values <0.03 uIU/mL need to be clinically correlated due to presence of a rare TSH variant in some individuals.

### Clinical Use:

Primary Hypothyroidism

Hyperthyroidism

Hypothalamic – Pituitary hypothyroidism

Inappropriate TSH secretion

Nonthyroidal illness

Autoimmune thyroid disease

Pregnancy associated thyroid disorders

Thyroid dysfunction in infancy and early childhood

### IN PREGNANCY REF RANGE of TSH

First trimester 0.60 - 3.4 mIU/mL

Second trimester 0.37 - 3.6 mIU/mL

Third trimester 0.38 - 4.0 mIU/mL

DR. Nirish Agarwal  
(Pathologist)  
No. 33658/12512

Manish

**PATHOLOGIST** Sikar

**LAB INCHARGE**

**TECHNOLOGIST**



# GURUKRIPA HOSPITAL RESEARCH CENTRE PVT.LTD.

Gurukripa Circle, Jyoti Nagar, Piprali Road, Sikar (Raj.) 332001

PH.: 01572-244548 Helpline :- +91-9571883826

email: gurukripahospitals@gmail.com | Website : www.gurukripahospitals.co.in



H-2021-0867

Name	:MR.BHARGVA PRAKASH CHAND	Reg. No.	:UHID236984	IPD/OPD Status	:OPD
Age/Sex	:57 Y/Male	Lab No.	:21250308094	consultant	:RONAK JAIN
Ref. Dr.	SELF	Receipt no	: 24-156999	Location/Bed.No	;

Sample Collected at: 08/03/2025 11:44:45 AM

Report Gen at: 08/03/2025 3:03:23 PM



Accession No

## BIOCHEMISTRY

Registration No

### HbA1C (GLYCOSYLATED Hb )

Test Value : 5.6 %  
 Estimated Average Glucose : 126.0 mg/dl

### GUIDE VALAUE-

The following hemoglobin A1C range may be used for interpretation of result. However, factors such as duration of diabetes adherence to therapy and the age of patient should also be considered in assessing the degree of blood glucose control. These values are for nonpregnent individuals.

Hemoglobin A 1c (%)	Degree of glucose control
> 8	Action Suggested
7 – 8	Good Control
< 7	Goal
6-7	Near Normal Glycemia Z

*Marish Agarwal*  
 DR. Marish Agarwal  
 D.C.P. (Pathologist)  
 PATHOLOGIST  
 Reg. No. 33658/12512  
 G.H.R.C. Sikar

*Marish*

LAB INCHARGE

TECHNOLOGIST

THIS REPORT IS NOT VALID FOR MEDICO-LEGAL PURPOSE



GURUKRIPA HOSPITAL RESEARCH CENTRE PVT.LTD.

Gurukripa Circle, Jyoti Nagar, Piprali Road, Sikar (Raj.) 332001

PH.: 01572-244548 Helpline :- +91-9571883826

email: gurukripahospitals@gmail.com | Website : www.gurukripahospitals.co.in



H-2021-0867

Name	:MR.BHARGVA PRAKASH CHAND	Reg. No.	:UHID236984	IPD/OPD Status	:OPD
Age/Sex	:57 Y/Male	Lab No.	:21250308094	consultant	:RONAK JAIN
Ref. Dr.	SELF	Receipt no	: 24-156999	Location/Bed.No	.,

Sample Collected at: 08/03/2025 11:44:45 AM

Report Gen at: 08/03/2025 3:04:17 PM



## CLINICAL PATHOLOGY REPORT

Registration No

Accession No

### Urine Routine Examination Report

<u>Investigation</u>	<u>Result</u>	<u>Unit</u>
COLOR	Pale Yellow	
APPEARANCE	CLEAR	
PH	6.0	
SPECIFIC GRAVITY	1.015	
ALBUMIN	NIL	
SUGAR	NIL	
RBC	NIL	
PUS CELLS	2-3	0-0/HPF
EPITHELIAL CELL	1-2	0-1/HPF
CASTS	NIL	0-1/HPF
CRYSTALS	NIL	0-0/HPF
BACTERIA	NIL	0-0/HPF
OTHER	NIL	0-0/HPF

DR. Nirish Agarwal  
D.C.P. (Pathologist)  
Reg. No. 33658/12512  
G.H.R.C. Sikar  
PATHOLOGIST

*Manish*

LAB INCHARGE

TECHNOLOGIST

THIS REPORT IS NOT VALID FOR MEDICO-LEGAL PURPOSE

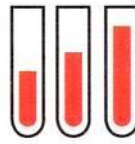

Name : Mr. BHARGAVA PRAKASH CHAND 236984	Visit Date & Time : 08-03-2025 1:24PM Reg. No. : 23393599 LIS / LAB No. : 23393599 / 852	Ref. Doctor : Dr. - Ref. Lab/Hsp. : Gurukripa Hospital Sikar
Age : 57 Year(s) Sex : Male	Sample Accepted at : 08-03-2025 1:24PM	Test Authenticated at : 08-03-2025 2:00PM

**HORMONES & MARKERS**



Final Report

Name of the Test : **PROSTATE SPECIFIC ANTIGEN (PSA) TOTAL**

Methodology & Other Information	
Method	Chemiluminescence
Type of Specimen	Serum
Instrument Used	VITROS Eci/Advia Centaur
Reagent Kit	Vitros/Siemens

**REPORT**

Investigations	Status	Result	Biological Reference Interval
PROSTATE SPECIFIC ANTIGEN (PSA)		1.24 ng/ml	Upto 4.0 ng/ml

\*\*\* End of Report \*\*\*

**Distribution of PSA assay Values:**

1. Non-Malignant Conditions which can give values higher than 4 ng/ml. BPH, Prostatitis, Genitourinary diseases, Renal disease & Cirrhosis.
2. Malignant Disease of Prostate Cancer can also give PSA values less than 4.0 ng/ml. Stage A & Stage B cancer, Few case of even Stage C & D.

<p><b>Dr. G.N. Gupta</b> M.D. Pathology (Chief Pathologist)</p>	<p><i>M Gupta</i> <b>Dr. Vibha Gupta</b> DNB Pathology (Pathologist)</p>	<p>anil Technologist</p>
---	--	------------------------------

Abbreviations Meaning : H - High, L - Low, HH - Critically High, LL - Critically Low, @ - Repeat

Test(s) performed on collected sample(s) received. Please correlate with clinical findings & other related investigations. Subject to Sikar Jurisdiction only.

Please contact for queries:

General Information : 094133 44863, Lab Reports : 094133 44915, Biopsy Reports : 094133 44860, Courier : 094133 44860, Phone : 0141-2520337, e-mail : rdc.sikarlab@gmail.com



H-2021-0867

# GURUKRIPA HOSPITALS RESEARCH CENTER PVT. LTD.

Gurukripa Circle, Jyoti Nagar, Piprali Road, Sikar (Raj.) 332001  
Helpline : 01572-244548, 241548

E-mail : gurukripahospitals@gmail.com, www.gurukripahospitals.co.in



## 2-D ECHO COLOUR DOPPLER REPORT

NAME:-MR:- BHARGAV PRAKASH CHAND  
UHID:- 236984

AGE:-57Y/ SEX-M  
DATE:-08-MARCH-2025

### LEFT VENTRICLE:

Size : Normal  
Wall Motion : NORMAL

### LEFT ATRIUM

Diameter :- 30mm

### Dimensions (2D / M-mode)

LVID D 42 mm  
LVID S 28 mm  
EF 60%  
PW (d) 8 mm  
PW (S) 10 mm  
IVS (D) 9 mm  
IVS (S) 11 mm

### RIGHT VENTRICLE

RVI D (d) :- 25mm

MITRAL VALVE:- NORMAL

### LV Inflow Doppler:-

Peak E 0.5m/sec Peak A Vel 0.7m/sec

Mitral Regurgitation:-TRIVIAL

Tricuspid Regurgitation:-MILD(20+RAP)

AORTIC VALVE:-NIL

AORTIC Regurgitation:-NIL

PERICARDIUM:- NORMAL

### IMPRESSION:

- NO RWMA
- TRIVIAL MR,MILD TR(20+RAP),NO AR
- DIASTOLIC FUNCTION NORMAL
- NORMAL LV SYSTOLIC FUNCTION, EF-60%
- No Intra Cardiac clot/vegetation/ Pericardial effusion

DR. J.K SONI  
(REG NO 27757  
MD, D.M. (Cardiology)  
Chief Interventional Cardiologist

**DR. J. K. SONI**  
**DM CARDIOLOGY**  
**REG. NO. 27757/23597**



बेटी बचाओ-बेटी पढ़ाओ

भ्रूण लिंग परीक्षण करवाना जघन्य अपराध है इसकी शिकायत टोल फ्री नम्बर 104/108 पर की जा सकती है।

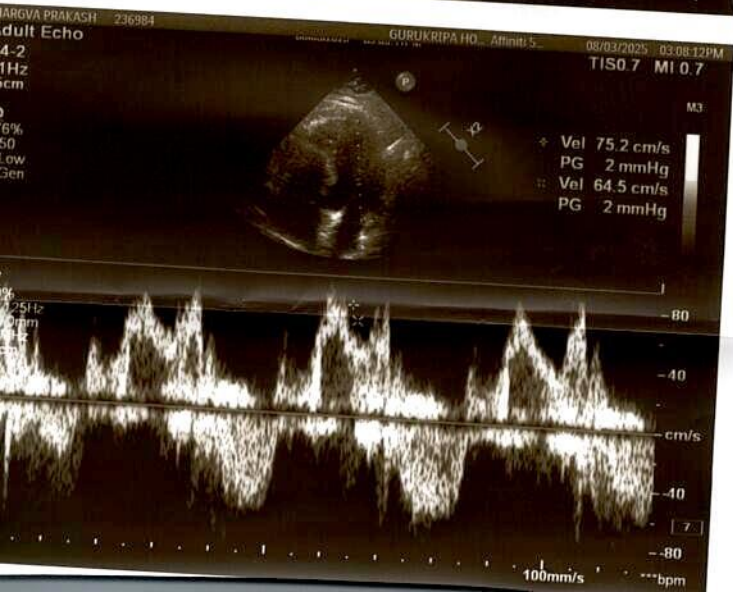
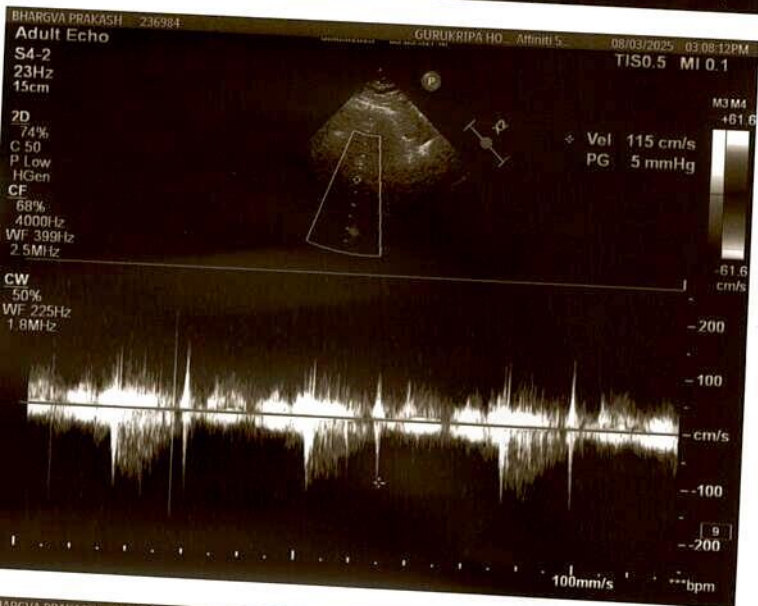
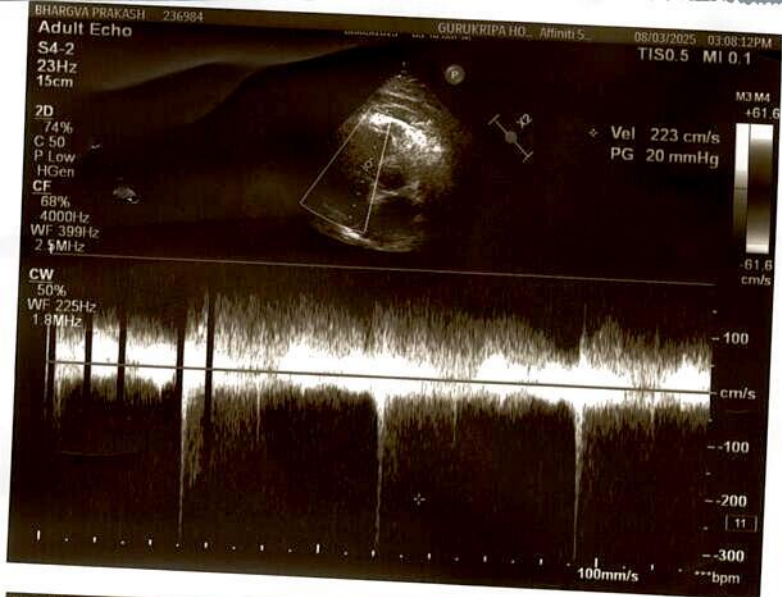

PATIENT: - PRAKASH CHAND BHARGAV	AGE: 57 YRS.	UHID NO.
REF BY- DR.	SEX- M	DATE: - 8-Mar-25

## USG WHOLE ABDOMEN

<b>LIVER</b>	<b>Enlarged with bright echotexture. Simple hepatic cyst is seen in liver in right lobe of liver.</b> IHBR not dilated. Intra Hepatic portion of IVC is normal.
<b>PORTAL VEIN</b>	Normal.
<b>GB</b>	Partially distended with clear lumen & normal wall thickness. No abnormal radio opaque calculus is noted.
<b>CBD</b>	Normal.
<b>PANCREAS</b>	Normal in size, shape & echotexture. No focal lesion is seen. MPD is not dilated. No pancreatic calcification is noted.
<b>SPLEEN</b>	Normal in size, shape & echotexture. No focal lesion is seen. Splenic vein is normal.
<b>Rt. KIDNEY</b>	Normal in size, shape, position and echotexture. PC system is not dilated. CM differentiation is normal.
<b>Lt. KIDNEY</b>	Normal in size, shape, position and echotexture. PC system is not dilated. CM differentiation is normal.
<b>UB</b>	Lumen is echofree. Wall thickness is normal. B/L UVJ are clear. No calculus or any mass lesion seen in urinary bladder.
<b>Prostate</b>	<b>Enlarged ~ 28 gms.</b>

- No ascites or lymphadenopathy seen.

### IMPRESSION:

- Hepatomegaly with Grade II fatty liver.
- Simple hepatic cyst.
- Prostatomegaly Grade-I.

  
**Dr. Anita Singh**  
 Gynecologist (RMC No 11167)  
 GURUKRIPA HOSPITALS RESEARCH CENTER PVT. LTD, SIKAR  
 DR ANITA SINGH  
 MS OBGY  
 Reg No. 11167

Report/opinion is not valid for medico legal purposes.

\* In case of any discrepancy in the report due to printing error, kindly MPS get it rectified immediately.

\* This is an opinion not a diagnosis.

\* Please correlate clinically.







भारत सरकार  
Government of India

प्रकाश चन्द भार्गव  
Prakash Chand Bhargav  
जन्म तिथि / DOB : 17/05/1967  
पुरुष / Male

5512 4159 7511

मेरा आधार, मेरी पहचान



*Prakash*

आधार  
भारतीय विशिष्ट पहचान प्राधिकरण  
Unique Identification Authority of India

पता: S/O: दुर्गा प्रसाद भार्गव, तह चुरु, वॉर्ड न.  
13, रतन नगर, रतन नगर, चुरू, राजस्थान,  
331021

Address: S/O: Durga Prasad Bhargav, teh  
churu, ward no. 13, Ratan Nagar, Ratan  
Nagar, Churu, Rajasthan, 331021

5512 4159 7511

1947

help@uidai.gov.in

www.uidai.gov.in

