



PATIENT NAME: MOUNIKA RAMESH ODALWAR

AGE: 29/F

BILL: INV682411000980

DATE: 09-11-2024

USG ABDOMEN & PELVIS

- * LIVER : Normal in size and echotexture.
No evidence of any focal solid or cystic lesions.
No evidence of any intrahepatic biliary dilatation.
- * GALL BLADDER : Contracted.
- * CBD & PV : Normal.
- * PANCREAS : Sub optimally visualized.
- * SPLEEN : Normal in size and echotexture.
No evidence of focal lesions or calcification.
- * RIGHT KIDNEY : Normal in size and echotexture. CMD maintained.
No evidence of any pelvicalyceal dilatation.
- * LEFT KIDNEY : Normal in size and echotexture. CMD maintained.
No evidence of any pelvicalyceal dilatation.
- * URINARY BLADDER : Well distended.
- * UTERUS : Normal in size, shape and echotexture.
Endometrial thickness is normal and measures 4mm.
- * BOTH OVARIES : Right ovary : Normal in size and echotexture.
Left ovary: Normal in size and echotexture.

Mild free fluid in pouch of douglas.

No evidence of any free fluid in peritoneal cavity and pelvis .

Fecal and gaseous distended large bowel loops noted.

A UNIT OF SAHRUDAYA HEALTHCARE PVT LTD.

Civil Hospital back side, Near Nehru Statue, Karimnagar, Telangana 505001
T:+91 40 6833 4455
info@medicoverhospitals.in

www.medicoverhospitals.in





MEDICOVER
HOSPITALS

A UNIT OF SAHRUDAYA HEALTHCARE PVT LTD.

IMPRESSION:

No significant sonographic abnormality detected.

- For clinical correlation.

Dr ANVESH REDDY
MD RADIO-DIAGNOSIS



DEPARTMENT OF CARDIOLOGY

MEDICOVER

2D ECHO WITH COLOUR DOPPLER REPORT

A UNIT OF SAHRUDAYA HEALTHCARE PVT LTD.

PATIENT NAME : MR.O MOUNIKA RAMESH AGE/SEX: 29Y/F DATE : 09/11/2024

REF BY :DR.NAGARAJU BILLNO : 11000980

MITRAL VALVE :NORMAL

TRICUSPID VALVE :NORMAL

AORTIC VALVE :NORMAL

PULOMONARY VALVE :NORMAL

RIGHT VENTRICULAR :NORMAL

RIGHT ATRIUM :NORMAL

LEFT ATRIUM : 3.0 cm

LEFT VENTRICULAR : NO RWMA

LVEDD = 4.0cm X LVESD = 2.4cm ; EF =60%
IVSD = 0.8 cm LVPWD =0.8 cm

IAS : INTACT

IVS : INTACT

AORTA : 2.6 cm

PULMONARY ARTERY : NORMAL

PERICARDIUM : NO

ITRACARDIAC MASS : NILL

A UNIT OF SAHRUDAYA HEALTHCARE PVT LTD.

Civil Hospital back side, Near Nehru Statue, Karimnagar, Telangana 505001

T:+91 40 6833 4455

info@medicoverhospitals.in

www.medicoverhospitals.in



Scanned with OKEN Scanner



DOPPLER STUDY:

MITRAL INFLOW VELOCITY : E>A
AORTIC FLOW VELOCITY : 1.2 m/sec
PULMONARY FLOW VELOCITY : 0.8 m/sec

COLOUR DOPPLER :

MITRAL REGURGITATION :1+MR
MITRAL STENOSIS :NO
AORTIC REGURGITATION :NO
AORTIC STENOSIS :NO
TRICUSPID REGURGITATION :1+TR (RVSP: 25 mmHg)
TRICUSPID STENOSIS : NO
PULMONARY REGURGITATION : NO

IMPRESSION :

NORMAL SIZED CARDIAC CHAMBERS
NO RWMA
NORMAL LV / RV SYSTOLIC FUNCTION (EF:60%)
NORMAL LV FILLING PATTERN
TRIVIAL MR / TR WITH NO PAH
IVC- NORMAL, COLLAPSING WELL
NO PE / CLOTS / VEG



**MEDICOVER
HOSPITALS**

A UNIT OF SAHRUDAYA HEALTHCARE PVT LTD.

CONSULTANT CARDIOLOGIST

A UNIT OF SAHRUDAYA HEALTHCARE PVT LTD.

Civil Hospital back side, Near Nehru Statue, Karimnagar, Telangana 505001
T:+91 40 6833 4455
info@medicoverhospitals.in

www.medicoverhospitals.in



Scanned with OKEN Scanner

O. Mounika Ramesh 29/11

BP: - 100/60 mmHg
PR: - 103 bpm
SPO2: - 99%
B

- BORDERLINE ECG -

12 Lead, Standard Placement

Unconfirmed Diagnosis

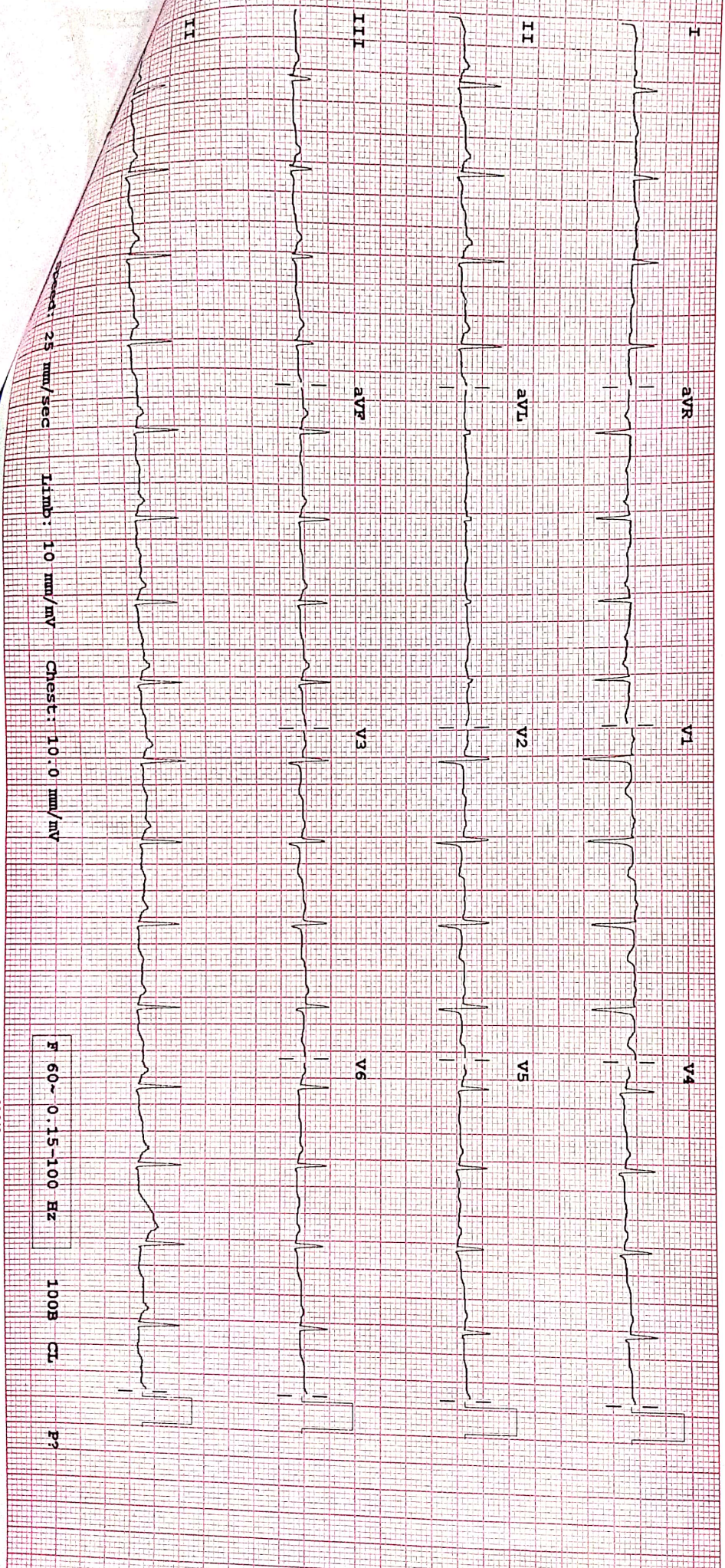

411000363 MOUNIKA RAMESH O 29Y F [Female]



2024 NOV 15 03

mentfunction Trimming Modify Study Other

Restore Retry Custom

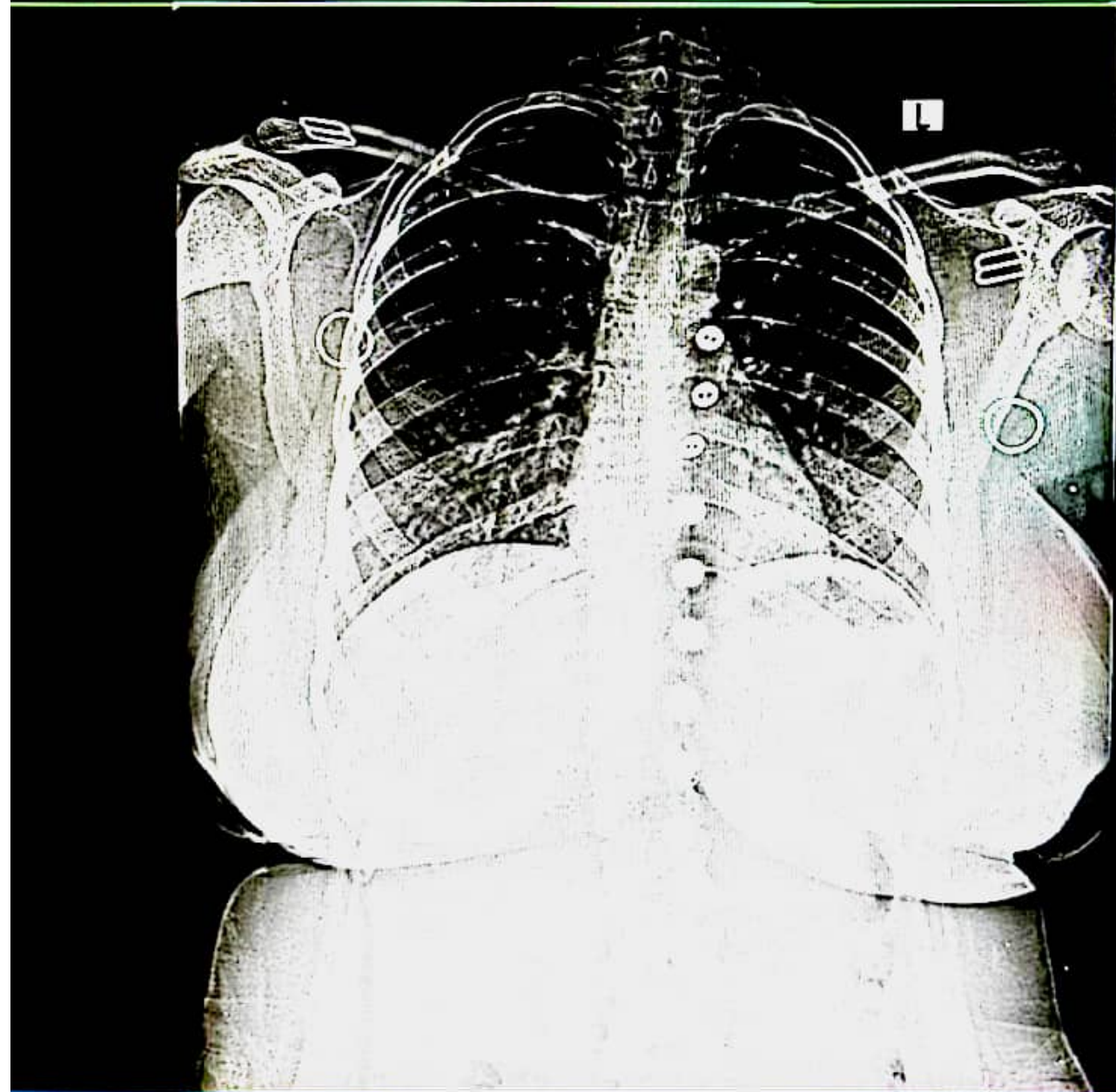
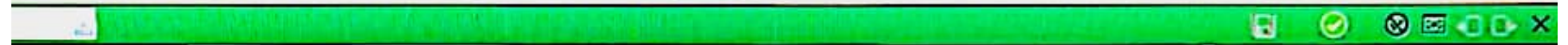

CHEST PA
2024 NOV 09 15 00 16

SC:55.5%
S:110



MEDICOVER
HOSPITALS

Name : Mrs. MOUNIKA RAMESH ODALWAR
Bill No. : MCB68241101009

Age / Sex : 29Y Y(s)/FEMALE
UMR No. A UNIT OF SAHRUDAYA HEALTHCARE PVT LTD. 982411000383

LABORATORY REPORT : HAEMATOLOGY

Parameters	Result	Reference Range	Units
ESR			
(Bill Date : 09-Nov-2024 12:45 PM Result ID : RAR241104280)			
ESR MODIFIED WESTERGREN'S METHOD	45mm/1hr *	0 - 20	mm/1st hour
CBP(COMPLETE BLOOD PICTURE)			
(Bill Date : 09-Nov-2024 12:45 PM Result ID : RAR241104281)			
HEMOGLOBIN Photometric	12.8	12.0 - 15.0	gms/dL
R B C COUNT Electrical Impedance	4.4	3.8 - 4.8 $10^{12}/L$	$10^{12}/L$
TLC (TOTAL LEUCOCYTE COUNT) Impedance	9,500 *	4.0 - 10.0	
NEUTROPHILS DHSS/Microscopy	54	40 - 80 %	%
LYMPHOCYTES DHSS/Microscopy	35	20 - 40 %	
MONOCYTES DHSS/Microscopy	07	02 - 10 %	
EOSINOPHILS DHSS/Microscopy	04	00 - 06 %	
BASOPHILS DHSS/Microscopy	00	00 - 01 %	
PLATELET COUNT Electrical Impedance	4,07,000	150 - 400 $10^3/\mu L$	$10^3/\mu L$
PCV/HCT Calculated	39	36 - 46	%
MCV Calculated	88	83 - 101	fl
MCH Calculated	28	27 - 32	pg

A UNIT OF SAHRUDAYA HEALTHCARE PVT LTD.

Page 6/7

www.medicoverhospitals.in

Civil Hospital back side, Near Nehru Statue, Karimnagar, Telangana 505001

T:+91 40 6833 4455

info@medicoverhospitals.in

www.medicoverhospitals.in



Scanned with OKEN Scanner



MEDICOVER HOSPITALS

Name	: Mrs. MOUNIKA RAMESH ODALWAR	Age /Sex	: 29Y Y(s)/FEMALE
Bill No.	: MCB68241101009	UMR No.	: A UNIT OF SAHRUDAYA HEALTHCARE PVT LTD. 682411000363

MCHC 32 31 - 37 g/dL
Calculated

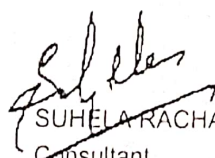
SUHELA RACHAKONDA
Consultant



**MEDICOVER
HOSPITALS**

Name : Mrs. MOUNIKA RAMESH ODALWAR
Bill No. : MCB68241101009

Age / Sex : 29Y Y(s)/FEMALE
UMR No. : 68241100385
A UNIT OF SAHRUDAYA HEALTHCARE PVT LTD.

LABORATORY REPORT : BLOOD BANK

Parameters	Result	Reference Range	Units
BLOOD GROUPING AND RH (Bill Date : 09-Nov-2024 12:45 PM Result ID : RAR241104279)			
BLOOD GROUP <i>Automated microcolumn gel method</i>	"O"		
RH TYPE	POSITIVE		

INTERPRETATION

1. If Rh is Du positive it is best considered as Rh negative as recipient and Rh positive as donor. Proper Cross matching is recommended before transfusion.
2. In case of forward and reverse grouping discrepancy, clinical correlation and repeat sample analysis is recommended.
3. For Infants below 6 months only forward grouping is performed.
4. A sub-grouping is recommended after the age of 6 months.

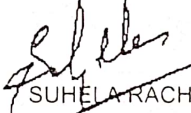
SUHELA RACHAKONDA
Consultant



**MEDICOVER
HOSPITALS**

Name : Mrs. MOUNIKA RAMESH ODALWAR
Bill No. : MCB68241101009

Age / Sex : 29Y Y(s)/FEMALE
UMR No. : A UNIT OF SAHRUDAYA HEALTHCARE PVT LTD.
682411000363

SERUM CREATININE

(Bill Date : 09-Nov-2024 12:45 PM Result ID : RAR241104275)

SERUM CREATININE 0.7 0.7-1.4 mg/dl
jaffe

SERUM URIC ACID

(Bill Date : 09-Nov-2024 12:45 PM Result ID : RAR241104276)

SERUM URIC ACID 5.4 2.4-5.7 mg/dL
uricase

FBS (FASTING BLOOD GLUCOSE WITH URINE GLUCOSE)

(Bill Date : 09-Nov-2024 12:45 PM Result ID : RAR241104282)

FASTING BLOOD GLUCOSE 89 Normal Range : 70 - 99 mg/dL
Hexokinase Impaired Glucose tolerance : 100 -125
Diabetes Mellitus : >=126

FASTING URINE SUGAR NIL * Normal Range : 77 - 99 (3.9 to 5.5 mmol/L) mg/dL
Hexokinase

LIPID PROFILE

(Bill Date : 09-Nov-2024 12:45 PM Result ID : RAR241104283)

TOTAL CHOLESTEROL 195 Desirable : < 200 mg/dL mg/dL
Enzymatic colorimetric Borderline High : : 200 - 239 mg/dL
High risk : > 240 mg/dL

HDL CHOLESTEROL 48 Low : < 40 mg/dL mg/dL
Homogeneous enzymatic colorimetric High : > 60 mg/dL

LDL CHOLESTEROL 130 * Very High : - > 190 mg/dL mg/dL
Direct-Enzymatic colorimetric Optimal : - < 100 mg/dL
Near Optimal : 100 - 129 mg/dL
High : 160 - 189 mg/dL
Borderline High:130-159 mg/dl

VLDL 17 2 - 30 mg/dL mg/dL
Calculation

SERUM TRYGLYCERIDES 85 < 150 mg/dL mg/dL
Enzymatic colorimetric Borderline High : 150 - 199 mg/dL
High : 200 - 499 mg/dL





**MEDICOVER
HOSPITALS**

Name : Mrs. MOUNIKA RAMESH ODALWAR
Bill No. : MCB68241101009

Age / Sex : 29Y Y(s)/FEMALE
UMR No. : A UNIT OF SAHRUDAYA HEALTHCARE PVT LTD
55241400365

LABORATORY REPORT : BIOCHEMISTRY

Parameters	Result	Reference Range	Units
LFT(LIVER FUNCTION TEST)			
(Bill Date : 09-Nov-2024 12:45 PM Result ID : RAR241104271)			
TOTAL BILIRUBIN DIAZO	0.7	<1.2	mg/dL
DIRECT BILIRUBIN DIAZO	0.3 *	<=0.20	mg/dL
INDIRECT BILIRUBIN Calculated	0.4	<=1.0	mg/dL
ALKALINE PHOSPHATASE (ALP) PNPP, AMP Buffer - IFCC Ref.	52	35 - 105	U/L
SGPT (ALT) UV without P5P	12	<=33	U/L
SGOT (AST) UV without P5P	15	<= 32	U/L
TOTAL PROTEINS Biuret method	7.9	6.0 - 8.0 g/dL	g/dL
SERUM ALBUMIN Bromcresol Green (BCG)	4.5	3.5 - 5.2 g/dL	g/dL
GLOBULINS Calculated	3.4	2.5 - 3.5 g/dL	g/dL
T3,T4 AND TSH			
(Bill Date : 09-Nov-2024 12:45 PM Result ID : RAR241104272)			
T3 ECLIA	1.54	0.8 - 2.0	ng/mL
T4 ECLIA	7.72	5.1 - 14.1	ug/dL
TSH(THYROID STIMULATING HORMONE) ECLIA	3.63	0.270 - 4.20	uIU/mL
BUN / CREATININE RATIO			
(Bill Date : 09-Nov-2024 12:45 PM Result ID : RAR241104273)			
BUN / CREATININE RATIO CALCULATED	18	10-20 mg/dL	mg/dL

A UNIT OF SAHRUDAYA HEALTHCARE PVT LTD.

www.medicoverhospitals.in

Civil Hospital back side, Near Nehru Statue, Karimnagar, Telangana 505001
T:+91 40 6833 4455
info@medicoverhospitals.in

www.medicoverhospitals.in



MEDICOVER HOSPITALS

Name : Mrs. MOUNIKA RAMESH ODALWAR
Bill No. : MCB68241101009

Age / Sex : 29Y Yrs / FEMALE
UMR No. : A UNIT OF SAHRUDAYA HEALTHCARE PVT LTD
062411000385

HBA1C (GLYCOSYLATED HAEMOGLOBIN)

(Bill Date : 09-Nov-2024 12:45 PM Result ID : RAR241104284)

HBA1C : 5.4%
HPLC

* Normal : < 5.7%
Pre diabetic : 5.7 % - 6.5 %
Diabetic : > 6.5 %

BUN(BLOOD UREA NITROGEN)

(Bill Date : 09-Nov-2024 12:45 PM Result ID : RAR241104285)

BLOOD UREA : 21
Urease kinetic

16.6 - 48.5 mg/dL

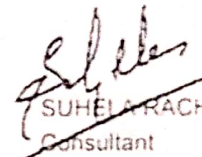
SUHELA RACHAKONDA
Consultant





MEDICOVER HOSPITALS

Name : Mrs. MOUNIKA RAMESH ODALWAR
Bill No. : MCB68241101009

Age / Sex : 29Y Y(s)/FEMALE
UMR No. : 68241100035
A UNIT OF SAHRUDAYA HEALTHCARE PVT LTD.

LABORATORY REPORT : CLINICAL PATHOLOGY

Parameters	Result	Reference Range	Units
CUE(COMPLETE URINE EXAMINATION)			
(Bill Date : 09-Nov-2024 12:45 PM Result ID : RAR241104277)			
COLOUR	PALE YELLOW	PALE YELLOW	
APPEARANCE	SLIGHTLY TURBID	CLEAR TURBID SLIGHTLY TURBID	
SPECIFIC GRAVITY <i>Bromthymol blue</i>	1.015	1.000 - 1.030	
PH <i>Bromthymol blue</i>	6.0	5.0 - 8.0	
PROTEIN <i>Tetra-bromophenol blue/Heat coagulation test</i>	NIL	NIL (<15 mg/dL)	
GLUCOSE <i>Glucose oxidase Peroxidase/Benedict's test</i>	NIL	NIL (<25 mg/dL)	

MICROSCOPIC EXAMINATION

PUS CELLS	2-3hpf	0 - 5 /hpf	
RBC	NIL	0 - 5 /hpf	
EPITHELIAL CELLS	3-5/hpf	0 - 5	hpf

SUHELA RACHAKONDA
Consultant

A UNIT OF SAHRUDAYA HEALTHCARE PVT LTD.

Page 5/7

www.medicoverhospitals.in

Civil Hospital back side, Near Nehru Statue, Karimnagar, Telangana 505001

T:+91 40 6833 4455

info@medicoverhospitals.in

www.medicoverhospitals.in



Scanned with OKEN Scanner



**MEDICOVER
HOSPITALS**

LABORATORY REPORT : BIOCHEMISTRY

A UNIT OF SAHRUDAYA HEALTHCARE PVT LTD.

Name	: Mrs. MOUNIKA RAMESH ODALWAR	Age /Sex	: 29Y Y(s)/FEMALE
Bill Date	: 09-Nov-2024 12:45 PM	UMR No.	: 682411000363
Rec. Dt	: 09-Nov-2024 01:34 PM	Bill No.	: MCB68241101009
Rept. Dt	: 09-Nov-2024 04:32 PM	Result No	: RAR241104274
Ref By	: Dr. RAVIKANTI NAGARAJU	Sample ID	: MCKKR9039582
Sample Type	: PLASMA		

PLBS (POST LUNCH BLOOD SUGAR WITH URINE SUGAR)

<u>Parameters</u>	<u>Result</u>	<u>Reference Range</u>	<u>Units</u>
URINE SUGAR	125		
PLBS (POST LUNCH BLOOD SUGAR WITH URINE SUGAR) <i>Hexokinase</i>	NIL *	110-180 mg/dL	mg/dL

*** End Of Report ***

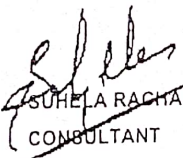
SUHELA RACHAKONDA
CONSULTANT



OUT PATIENT DEPARTMENT

Patient Name : Mrs. MOUNIKA RAMESH ODALWAR	UMR No : 682411000363
Age/Gender : 29Years, 0Months/	Bill No : HC682411000186_16 Bill Dt : 09-Nov-2024
Mobile : 9096569362	Visit Dt. : 09-Nov-2024 Visit Type:
Organisation : ARCOFEMI HEALTHCARE PVT. LTD (MEDIWHEEL).	

Height	:	cms
Weight	:	kgs
BMI	:	kg/m2
TEMP	:	F
Pulse Rate	:	103 bmp
Resp.Rate	:	bmp
BP	:	100/60 mm / Hg
Pain Score	:	
Nutritional Status:		
SPO2	:	99 %
GRBS	:	mg/dl

29 yr female

Rx :

no 410 DM / T2DM (Thru diet)

h high chg

h/d

ph → Diet h/wb need expit
→ need lipid profile of (3) mlt

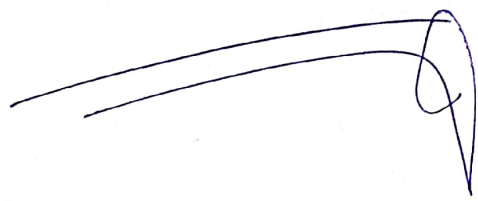

OUT PATIENT DEPARTMENT

Patient Name : Mr. ODALWAR RAMESH ANAND	UMR No : 682411000364
Age/Gender : 39Years, 0Months/	Bill No : HC682411000185_15 Bill Dt : 09-Nov-2024
Mobile : 9096569362	Visit Dt. : 09-Nov-2024 Visit Type:
Organisation : ARCOFEMI HEALTHCARE PVT. LTD (MEDIWHEEL).	

Height	:	cms
Weight	:	kgs
BMI	:	kg/m2
TEMP	:	F
Pulse Rate	:	110 bmp
Resp.Rate	:	bmp
BP	:	110/70 mm/Hg
Pain Score	:	
Nutritional Status:		
SPO2	:	98 %
GRBS	:	mg/dl

Rx : 32 yr. male
no h/o htn/dm (Mild)
dka.
L eye dr.

Adv pho: Dietar. Lfdr. near eye
h/o CBA. bly wh. neck O
-- TAB. PAN 40 mg 100 x 1 of (bch h),
-- TAB. ULTRACET 100 x 2 dy.
-- TAB. ATORVA 10 mg 0-01 x 1 mlt (to be taken as admt).
Neck Lipid mlt of 3 mlt

