



Apollo Hospitals Enterprise Limited

251, Sainik School Road, Bhubaneswar - 751 005

Tel.:+91 674 6661016 / 6661066

E-mail : apollo_bbsr@apollohospitals.com

Website : www.apollohospitals.com



Name : Mrs. PRAJNA PRIYAMBADA DASH Age: 33Yr 5Mth 12Days Gender: Female
 UHID : ODB1.0000904965 ODB1AH116250 WBNo/RefNo : AHC
 SIN \ LRN : 15955199 \ 15955193 \ 15955194 \ 15955200 \ 2486469
 Specimen : Blood
 Ref Doctor : Dr. IPSITA MOHANTY

LABORATORY REPORT



Collected on : 09-NOV-2024 11:55:38 AM Received on : 09-NOV-2024 12:29:33 PM Reported on : 09-NOV-2024 01:15:33 PM

ARCOFEMI - MEDIWHEEL - FULL BODY HEALTH ANNUAL PLUS CHECK - FEMALE - 2D ECHO - PAN INDIA - FY2324

TEST NAME	RESULT	BIOLOGICAL REFERENCE INTERVALS	UNITS
TOTAL T3: TRI IODOTHYRONINE - SERUM/PLASMA (Chemiluminescence)			
TOTAL T3: TRI IODOTHYRONINE - SERUM	133	Healthy Adults: 82 - 179 Pregnant Women: 1st Trimester:121-308 2nd & 3rd Trimesters:152-362	ng/dL
TSH: THYROID STIMULATING HORMONE - SERUM /PLASMA (Chemiluminescence)			
TSH: THYROID STIMULATING HORMONE - SERUM	2.34	Healthy Adults- 0.38-5.33 Pregnant women: 1st Trimester:0.05-3.70 2nd Trimester: 0.31-4.35 3rd Trimester: 0.41-5.18	uIU/mL
TOTAL T4: THYROXINE - SERUM/PLASMA (Chemiluminescence)			
TOTAL T4:THYROXINE - SERUM	9.69	Healthy Adults: 4.82-15.65	µg/dL
ALT(SGPT) - SERUM / PLASMA (UV,Using Pyridoxal Phosphate:IFCC)	58	Healthy Adults:30 - 65	U/L



Apollo Hospitals Enterprise Limited

251, Sainik School Road, Bhubaneswar - 751 005

Tel.:+91 674 6661016 / 6661066

E-mail : apollo_bbsr@apollohospitals.com

Website : www.apollohospitals.com



Name : Mrs. PRAJNA PRIYAMBADA DASH Age : 33Yr 5Mth 12Days Gender : Female
 UHID : ODB1.0000904965 ODB1AH116250 W/BNo/RefNo : AHC
 SIN \ LRN : 15955199 \ 15955193 \ 15955194 \ 15955200 \ 2486469
 Specimen : Blood
 Ref Doctor : Dr. IPSITA MOHANTY

LABORATORY REPORT



Collected on : 09-NOV-2024 11:55:38 AM Received on : 09-NOV-2024 12:29:33 PM Reported on : 09-NOV-2024 01:15:33 PM

ALBUMIN - SERUM (Bromocresol Purple Dye)	5.0	Healthy Adults:3.5-5.0	g/dL
GLOBULIN - SERUM:(Calculated)	3.0	Healthy Adults:1.8 - 3.6	g/dL
ALBUMIN:GLOBULIN - SERUM(RATIO) (Calculated)	1.7	Healthy Adults:1.1 - 1.8	
ALKALINE PHOSPHATASE - SERUM/PLASMA (Enzymatic-AMP Buffer)	80	Healthy Adults:50 - 136	U/L
AST (SGOT) - SERUM (UV,Using Pyridoxal Phosphate:IFCC)	38 *	Healthy Adults:15 - 37	U/L
BILIRUBIN CONJUGATED (DIRECT) - SERUM (Modified Doumas Ref. method/Jendrassik & Grof.)	0.1	Healthy Adults:0.0-0.3	mg/dL
BILIRUBIN UNCONJUGATED - SERUM(Calculated)	0.4	Healthy Adults:0.0 - 0.7	mg/dL
BILIRUBIN, TOTAL - SERUM (Modified Doumas Ref. method/Jendrassik & Grof.)	0.5	Healthy Adults:<=1.0	mg/dL
CHOLESTEROL - SERUM / PLASMA (Cholesterol Oxidase / Esterase)	234 *	Desirable:<200 Borderline:200 - 240 High Risk:>=240	mg/dL
CREATININE - SERUM / PLASMA (Enzymatic Method)	0.55 *	Healthy Women: 0.60 - 1.0	mg/dL
GGTP: GAMMA GLUTAMYL TRANSPEPTIDASE - SERUM (L-gamma-glutamyl-3-carboxy-4-nitranilide)	38	Healthy Women:5 - 55	U/L
HDL CHOLESTEROL - SERUM / PLASMA (Direct Measurement)	46	Low: <40 High: >=60	mg/dL
TOTAL CHOLESTEROL/HDL CHOLESTEROL RATIO(Calculated)	5.1 *	Desirable :< 4.5	



Apollo Hospitals Enterprise Limited

251, Sainik School Road, Bhubaneswar - 751 005

Tel.:+91 674 6661016 / 6661066

E-mail : apollo_bbsr@apollohospitals.com

Website : www.apollohospitals.com



Name : Mrs. PRAJNA PRIYAMBADA DASH Age: 33Yr 5Mth 12Days Gender: Female
 UHID : ODB1.0000904965 ODB1AH116250 WBN/RefNo : AHC
 SIN \ LRN : 15955199 \ 15955193 \ 15955194 \ 15955200 \ 2486469
 Specimen : Blood
 Ref Doctor : Dr. IPSITA MOHANTY

LABORATORY REPORT



Collected on : 09-NOV-2024 11:55:38 AM Received on : 09-NOV-2024 12:29:33 PM Reported on : 09-NOV-2024 01:15:33 PM

LDL CHOLESTEROL - SERUM / PLASMA (DIRECT LDL) (Direct Measurement)	165 *	Optimal:<100 Near Optimal:100-129 Borderline High:130-159 High:160-189 Very High:>=190	mg/dL
POTASSIUM - SERUM / PLASMA (Indirect ISE)	4.6	Healthy Adults: 3.5 - 5.1	mmol/L
PROTEIN, TOTAL - SERUM / PLASMA (Modified Biuret)	8.0	Healthy Adults:6.4 - 8.2	g/dL
SODIUM - SERUM / PLASMA (Indirect ISE)	139	Healthy Adults:136-145	mmol/L
TRIGLYCERIDES - SERUM (Enzymatic Method)	224 *	Normal: <150 Borderline High:150-199 High: 200-499 Very High: >=500	mg/dL
UREA - SERUM / PLASMA (Urease-GLDH,Enzymatic)	16	Healthy Adults:15 - 38	mg/dL
UREA NITROGEN SERUM/PLASMA:(Calculated)	7	Healthy Adults:7 - 18	mg/dL
VLDL CHOLESTEROL - SERUM \$ (Calculated Measurement)			
VLDL CHOLESTEROL - SERUM - CALCULATED	23	Normal:<30 mg/dL	
GLUCOSE - SERUM / PLASMA (FASTING) (Hexokinase)	101 *	Non-Diabetic: <=100 Impaired: upto125 Diabetic: >=126	mg/dL



Apollo Hospitals Enterprise Limited

251, Sainik School Road, Bhubaneswar - 751 005

Tel.:+91 674 6661016 / 6661066



E-mail : apollo_bbsr@apollohospitals.com

Website : www.apollohospitals.com

Name : Mrs. PRAJNA PRIYAMBADA DASH Age: 33Yr 5Mth 12Days Gender: Female

UHID : ODB1.0000904965 ODB1AH116250 W/BN/RefNo : AHC

SIN \ LRN : 15955199 \ 15955193 \ 15955194 \ 15955200 \ 2486469

Specimen : Blood

Ref Doctor : Dr. IPSITA MOHANTY

LABORATORY REPORT



Collected on : 09-NOV-2024 11:55:38 AM Received on : 09-NOV-2024 12:29:33 PM Reported on : 09-NOV-2024 01:15:33 PM

GLUCOSE - SERUM / PLASMA (2 HR POST GLUCOSE)

GLUCOSE - SERUM / PLASMA (2 HR)

186 *

Normal: <140

Impaired: 140 - 200

Diabetic: >200

mg/dL

Report Status:Final

KINDLY CORRELATE RESULTS WITH CLINICAL FINDINGS.

* END OF REPORT *

CHECKED BY 109518
109518

Printed On : 09-NOV-2024 02:03:03 PM

Dr Nihar Ranjan Dash

MD Biochemistry

Apollo Hospitals Enterprise Limited

251, Sainik School Road, Bhubaneswar - 751 005

Tel.:+91 674 6661016 / 6661066

E-mail : apollo_bbsr@apollohospitals.com

Website : www.apollohospitals.com



Name : Mrs. PRAJNA PRIYAMBADA DASH Age : 33Yr 5Mth 12Days Gender : Female
UHID : ODB1.0000904965 ODB1AH116250 WBN/RefNo : AHC
SIN \ LRN : 15955196 \ 2486469
Specimen : Whole blood
Ref Doctor : Dr. IPSITA MOHANTY

LABORATORY REPORT



Collected on : 09-NOV-2024 09:54:49 AM Received on : 09-NOV-2024 10:21:22 AM Reported on : 09-NOV-2024 01:15:23 PM

ARCOFEMI - MEDIWHEEL - FULL BODY HEALTH ANNUAL PLUS CHECK - FEMALE - 2D ECHO - PAN INDIA - FY2324

TEST NAME	RESULT	BIOLOGICAL REFERENCE INTERVALS	UNITS
GLYCOSYLATED HEMOGLOBIN (HbA1C) - WHOLE BLOOD (Ion Exchange High Performance Liquid Chromatography)	5.1	HbA1C Degree of Control <6.0 Non-diabetic level <7.0 Goal* >8.0 Action Suggested**	%
Mean Plasma Glucose (MPG) Estimate:	104.2600		mg/dL

*Some danger of hypoglycemic reaction in Type I diabetics. Some glucose intolerant individuals and "sub-clinical" diabetics may show(elevated) HbA1c in this area.

**High risk of developing long term complications. "ActionSuggested" depends on individual patient circumstances.

Report Status:Final

KINDLY CORRELATE RESULTS WITH CLINICAL FINDINGS.

* END OF REPORT *

CHECKED BY 109518
109518

Printed On : 09-NOV-2024 02:03:27 PM

Dr Nihar Ranjan Dash

MD Biochemistry

DEPARTMENT OF HAEMATOLOGY AND CLINICAL PATHOLOGY
Apollo Hospitals Enterprise Limited

251, Sainik School Road, Bhubaneswar - 751 005
Tel.:+91 674 6661016 / 6661066



Name: Mrs. PRAJNA PRIYAMBADA DASH Age: 33Yr 5Mth 12Days Gender: Female
 UHID: ODB1.0000904965 Website: www.apollohospitals.com W/BNo/RefNo: AHC
 SIN \LRN: 15955192 \ 2486469 / ODB1AH116250
 Specimen: Urine
 Ref Doctor: Dr. IPSITA MOHANTY

LABORATORY REPORT



Collected on : 09-NOV-2024 09:54:49 AM Received on : 09-NOV-2024 10:57:22 AM Reported on : 09-NOV-2024 11:23:16 AM

ARCOFEMI - MEDIWHEEL - FULL BODY HEALTH ANNUAL PLUS CHECK - FEMALE - 2D ECHO - PAN INDIA - FY2324

TEST NAME	RESULT	BIOLOGICAL REFERENCE INTERVALS	UNITS
URINE ROUTINE (CUE) : (Automation+Standard Method)			
Specific Gravity	1.020	1.016 - 1.026	
Colour:	Straw		
Transparency:	Clear		
Reaction:	Neutral		
Glucose:	Nil		
Protein :	Nil		
pH	7.0	4.6 - 8	
Blood::	Negative		
Ketone	Negative		
Bile Pigments:	Negative		
Bile Salts(Hay's Test):	Negative		
Urobilinogen	Normal		
Nitrite	Negative		
DEPOSITS:			
RBC:	Nil		/hpf
WBC/Pus Cells	6-7		/hpf
Tc/Sqc(Transitional/Squamous epithelial cells)	1-2		/hpf

DEPARTMENT OF HAEMATOLOGY AND CLINICAL PATHOLOGY
Apollo Hospitals Enterprise Limited

251, Sainik School Road, Bhubaneswar - 751 005
Tel.:+91 674 6661016 / 6661066



Name : Mrs. PRAJNA PRIYAMBADA DASH Email: apollo_bbsr@apollohospitals.com Age : 33Yr 5Mth 12Days Gender : Female
UHID : ODB1.0000904965 Website : www.apollohospitals.com W/BN/RefNo : AHC
SIN \LRN : 15955192 \ 2486469 / ODB1AH116250
Specimen : Urine
Ref Doctor : Dr. IPSITA MOHANTY

LABORATORY REPORT



Collected on : 09-NOV-2024 09:54:49 AM Received on : 09-NOV-2024 10:57:22 AM Reported on : 09-NOV-2024 11:23:16 AM

Report Status:Final

KINDLY CORRELATE RESULTS WITH CLINICAL FINDINGS.

* END OF REPORT *

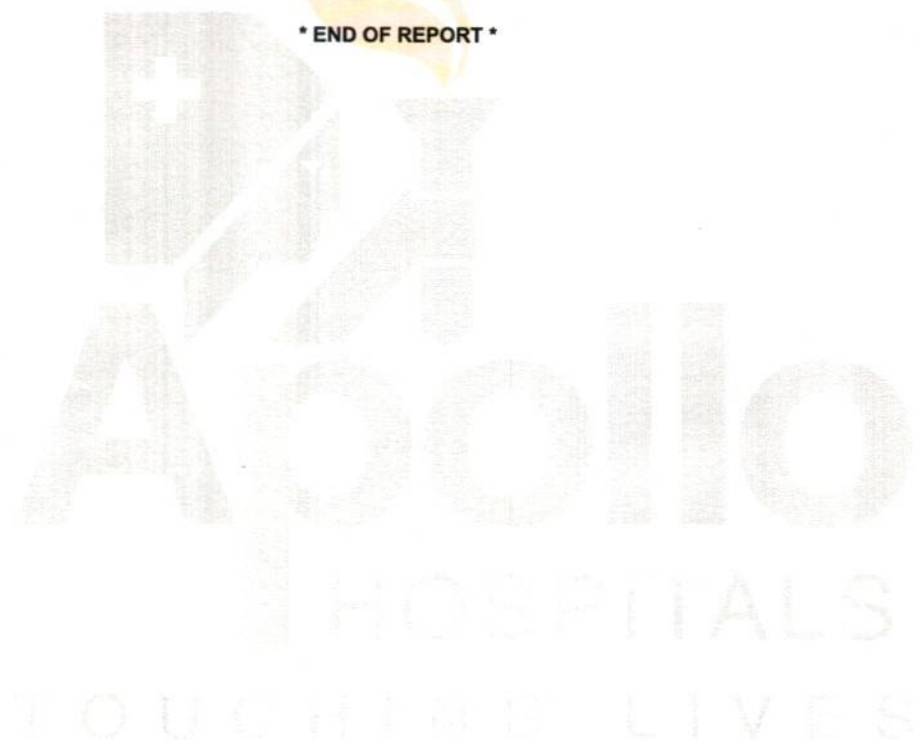

CHECKED BY : 109993
918003

Dr.Snehalata Jagati
Junior Consultant

Printed On : 09-NOV-2024 02:03:43 PM



Name : Mrs. PRAJNA PRIYAMBADA DASH Email : prajna_bbsr@apollohospitals.com Age : 33Yr 5Mth 12Days Gender : Female
 UHID : ODB1.0000904965 Website : www.apollohospitals.com W/BNo/RefNo : AHC
 MC-2742 / ODB1AH116250

SIN ILRN : 15955191 \ 15955198 \ 2486469
 Specimen : Whole Blood (EDTA)
 Ref Doctor : Dr. IPSITA MOHANTY

LABORATORY REPORT



Collected on : 09-NOV-2024 09:54:49 AM Received on : 09-NOV-2024 10:12:03 AM Reported on : 09-NOV-2024 01:25:34 PM

ARCOFEMI - MEDIWHEEL - FULL BODY HEALTH ANNUAL PLUS CHECK - FEMALE - 2D ECHO - PAN INDIA - FY2324

TEST NAME	RESULT	BIOLOGICAL REFERENCE INTERVALS	UNITS
HEMOGRAM(CBC+ESR+PS+RET) : (Automation+Standard Method)			
Hemoglobin (Method : SLS)	12.3	11 - 15.5	g/dL
Haematocrit (Method : Automated Electrical Resistance Impedance)	39.4	37 - 50	%
RBC COUNT (Method : Automated Electrical Impedance)	4.46	3.5 - 5.5	Million/ul
MCV (Method : Calculated Parameter)	88.3	76 - 96	fL
MCH (Method : Calculated Parameter)	27.6	27 - 32	pg
MCHC (Method : Calculated Parameter)	31.2	30 - 35	g/dL
RDW (Method : Calculated Parameter)	15.5 *	11.5 - 14.5	%
RETICULOCYTE COUNT (Method : Flowcytometry)	2.55 *	0.5 - 2.5	%
TLC Count (Method : Flow Cytometry)	5.22	4 - 11	10 ³ /μl
Platelet Count (Method : Automated Electrical)	150	140 - 440	10 ³ /mm ³

DEPARTMENT OF HAEMATOLOGY AND CLINICAL PATHOLOGY
Apollo Hospitals Enterprise Limited

251, Sainik School Road, Bhubaneswar - 751 005
Tel.:+91 674 6661016 / 6661066



Name : Mrs. PRAJNA PRIYAMBADA DASH
 UHID : ODB1.0000904965
 SIN \LRN : 15955191 \ 15955198 \ 2486469
 Specimen : Whole Blood (EDTA)
 Ref Doctor : Dr. IPSITA MOHANTY

Age : 33Yr 5Mth 12Days
 Gender : Female
 W/BNo/RefNo : AHC

Email : apollo_bbsr@apollohospitals.com
 Website : www.apollohospitals.com

LABORATORY REPORT



Collected on : 09-NOV-2024 09:54:49 AM Received on : 09-NOV-2024 10:12:03 AM Reported on : 09-NOV-2024 01:25:34 PM

Resistance Impedance /Manual(Neubauer's Chamber Counting)			
ERYTHROCYTE SEDIMENTATION RATE (ESR)	18	0 - 20	mm/1st hr
Differential Count			
Neutrophils (Method : Flowcytometry)	56	40 - 75	%
Lymphocytes (Method : Flowcytometry)	38	20 - 45	%
Eosinophils (Method : Flowcytometry)	02	1 - 6	%
Monocytes (Method : Flowcytometry)	04	1 - 10	%
Basophils (Method : Flowcytometry)	00	0 - 1	%

PERIPHERAL SMEAR

RBC: Normocytic & normochromic
 WBC: Normal
 Platelets: Adequate on the smear

BLOOD GROUPING AND TYPING (ABO and Rh)

ABO Group: B
 Rh (D) Type: POSITIVE

Report Status:Final

KINDLY CORRELATE RESULTS WITH CLINICAL FINDINGS.

* END OF REPORT *

CHECKED BY : 112123
 918003

Printed On : 09-NOV-2024 04:13:18 PM

Dr.Snehalata Jagati
 Junior Consultant

OP CONSULTATION REQUEST



Date: 09/11/24

Name: Mrs. Prajna Priyambada Dash Age: 33 yrs
Primary Consultant:

Sex: M(F)

UHID No.: 904965

Referred to Dr.

Speciality:

Reason for Referral

Decreased smell sensation

Ear - BIL ear wax

Nose - S-shaped DNS

Throat - NAD

Advice

- NECT Nose
& PNS

Signature:

Name:

Date:

Time:

Dr Rohit Agrawala
22751/OR/2017

OP CONSULTATION REQUEST



Date: 09/11/24

Name: Mrs. Prajna P Dash	Age: 33 yrs	Sex: M/F
Primary Consultant:		UHID No.: 904965

Referred to Dr.

Speciality: Dentist

Reason for Referral

O/E Calculek Start

Chronic Generalized Gingivitis

Also full mouth scaling & Polishing.

Signature:

Name:

Date:

Time:

R. Acharya
Dr Rashmi R Acharya
BDS, PGCED (TEXAS) USA
Consultant-Aesthetic & Endodontics
& General Dentistry
Apollo Hospitals, Bhubaneswar

(S) C.V



OP CONSULTATION REQUEST

Date :

Name: Mrs. Prajna Prayambada Dash	Age: 33 yrs	Sex : M/F
Primary Consultant :		UHID No. : 904965

Referred to Dr.

Speciality :

Reason for Referral

Subst. amz

HTO no symptoms.
HTO. no wound amz.

Urea/lys - no
lys - no

Highly Probable
Probable

Exam of Prost. Amz.

C.V. amz

Signature :

Name :

Date :

Time :

Apollo Hospitals Enterprise Limited

Registered Office : No. 19 Bishop Gardens, Raja Annamalaipuram,
Chennai - 600 028, Corporate Identity Number (CIN) : L85110TN1979PLC008035,
Bhubaneswar Office : Plot No. 251, Sainik School Road, Unit-15,
Bhubaneswar - 751 005, Tel:+91 674 6661016 / 6661066, Fax:+91 674 6660408
E-mail : apollo_bbsr@apollohospitals.com, Web: www.apollohospitals.com



Department of X-Ray

Patient Details : Mrs. PRAJNA PRIYAMBADA DASH | Female | 33Yr 5Mth 12Days
UHID : ODB1.0000904965 **Patient Location:** AHC
Patient Identifier: ODB1AH116250 
DRN : 124042489 **Completed on :** 09-NOV-2024 12:22
Ref Doctor : Dr. IPSITA MOHANTY

X-RAY CHEST PA

REPORT

Trachea & mediastinum are central in position.

Both Costophrenic angles are clear.

Hila are normal in size and position.

Lung fields show normal parenchymal features.

Cardiac size and shape are within normal limits.

Bony thoracic cage is normal.

IMPRESSION

No significant abnormality detected.

--- END OF THE REPORT ---

Dr Srijani Sen
Regd. No:-84897/WB/2020

Apollo Hospitals Enterprise Limited

Registered Office : No. 19 Bishop Gardens, Raja Annamalaipuram,
Chennai - 600 028, Corporate Identity Number (CIN) : LB5110TN1979PLC008035
Bhubaneswar Office : Plot No. 251, Sainik School Road, Unit-15,
Bhubaneswar - 751 005, Tel:+91 674 6661016 / 6661066, Fax:+91 674 6660408
E-mail : apollo_bbsr@apollohospitals.com, Web: www.apollohospitals.com



Radiology

Patient Details : Mrs. PRAJNA PRIYAMBADA DASH | Female | 33Yr 5Mth 12Days
UHID : ODB1.0000904965 **Patient Location:** AHC
Patient Identifier: ODB1AH116250 
DRN : 224023074 **Completed on :** 09-NOV-2024 11:08
Ref Doctor : Dr. IPSITA MOHANTY

ULTRASOUND - WHOLE ABDOMEN

REPORT

LIVER : Normal in size. Echotexture is uniform and normal. No I.H.B.D./ focal lesions.

PORTAL VEIN : Normal in caliber.

GALL BLADDER : Well distended with normal walls and lumen. No calculi/pericholecystic fluid.

COMMON BILE DUCT : Normal in caliber.

PANCREAS : Normal in size and echotexture.

AORTA, IVC and para aortic areas are normal.

SPLEEN : Normal in size and echotexture.

KIDNEYS : Both kidneys are normal in site, size and echotexture. No evidence of calculi/ hydronephrosis.

URINARY BLADDER : Well distended with normal walls. No evidence of calculi/ growth/ diverticula.

UTERUS : Measures ~ 72 x 55 x 39 mm, normal in size and echotexture. Combined endometrial thickness is normal (9 mm).

OVARIES : Normal in size and echotexture.

OTHERS : No evidence of any free fluid in peritoneal cavity.

Enterprise Limited

Office : No. 19 Bishop Gardens, Raja Annamalaipuram,
751 028, Corporate Identity Number (CIN) : L85110TN1979PLC008035
Bhubaneswar Office : Plot No. 251, Sainik School Road, Unit-15,
Bhubaneswar - 751 005, Tel:+91 674 6661016 / 6661066, Fax:+91 674 6660408
Email : apollo_bbsr@apollohospitals.com, Web: www.apollohospitals.com



Mrs. PRAJNA PRIYAMBADA DASH

ODB1.0000904965

ODB1AH116250

ULTRASOUND - WHOLE ABDOMEN

IMPRESSION

No obvious abnormality detected.

--- END OF THE REPORT ---

Dr Keshaba Panigrahy

Associate Consultant (Radiology)

A
Dr Aayush
148353/Karnataka/2022



APOLLO HOSPITALS, BHUBANESWAR
DEPARTMENT OF CARDIOLOGY



HEART INSTIT

Name: DASH, MRS, PRAJNA PRIYAMBADA Age: 33

Patient Id: 4965

Sex: Female

Date: 09/11/2024

ECHO REPORT

2D & M-MODE MEASUREMENTS

Ao Diam	2.8 cm
LA Diam	3.4 cm
IVSd	1.2 cm
LVIDd	4.0 cm
LVPWd	1.0 cm
IVSs	1.8 cm
LVIDs	2.5 cm
LVPWs	1.6 cm

2D & M-MODE CALCULATIONS

LA/Ao	1.19
EDV(Teich)	70 ml
ESV(Teich)	23 ml
EF(Teich)	68 %
%FS	37 %
SV(Teich)	47 ml
Lvd Mass	160.80 g

MITRAL VALVE

MV E Vel	0.90 m/s
MV DecT	154 ms
MV Dec Slope	5.8 m/s ²
MV A Vel	0.73 m/s
MV E/A Ratio	1.22

AORTIC VALVE

AV Vmax	1.60 m/s
AV maxPG	10.24 mmHg

TRICUSPID VALVE

TR Vmax	1.84 m/s
TR maxPG	13.60 mmHg

PULMONARY VALVE

PV Vmax	1.13 m/s
PV maxPG	5.06 mmHg

IMPRESSION:

NORMAL CHAMBERS AND VALVES
NO RWMA
NORMAL LV SYSTOLIC FUNCTION
NO MR/AR/TR/PR
NO PE/CLOT/VEG

ECHO CARDIOGRAPHER

DR.B.DIKSHIT / DR.PUNAM

Female

Measurement Results:

QRS	88 ms
QT/QTcB	378 / 419 ms
PR	144 ms
*P	110 ms
RR/PP	314 / 780 ms
P/QRS/T	30 / 25 / 20 degrees
QTd/QTcBd	28 / 31 ms
Sokolow	1.9 mV
NK	10

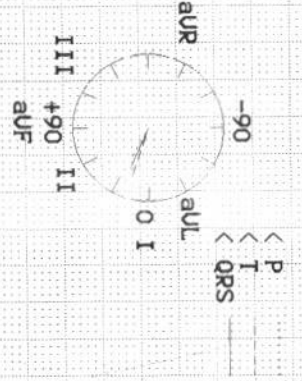

Interpretation:
normal ECG

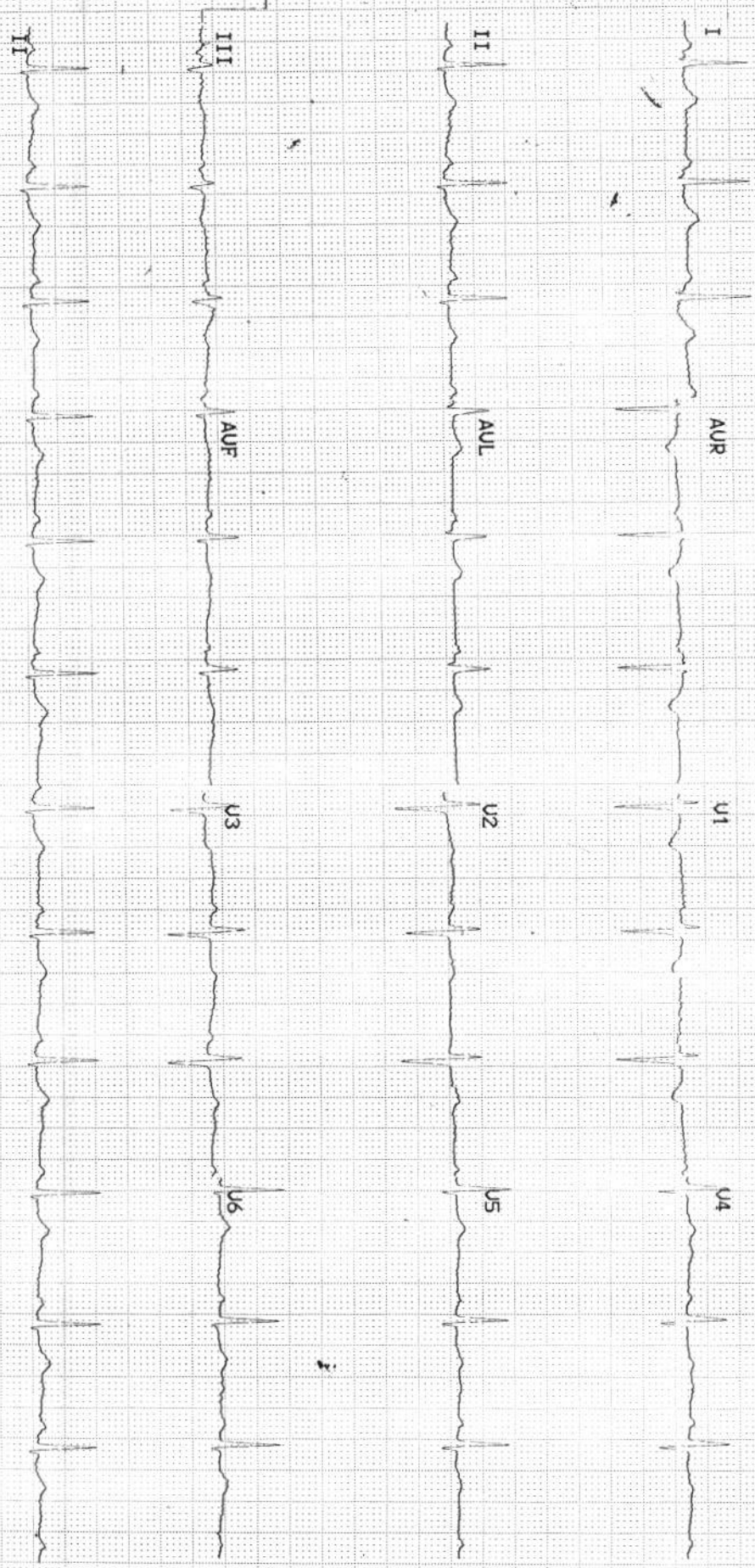

F 33 YRS NOV 09 2024
 ODB1.0000904965 ODB1A1116250
 PRAJNA PRIYAMBADA DASH
 BIOCHE-FPG
 SIN15955194