



MEDICOVER HOSPITALS

VENKOJIPALEM VISAKHAPATNAM -530017
ANDHRA PRADESH -INDIA
PHOpppNE NO ; 0891-6829999

**Dr. DENTAL CONSULTATION
CONSULTANT DENTAL**

NAME :

AGE :

Mo Gen Cheng

Mo NAD



Medicover Hospitals

VENKOJIPALAM VISKHAPATNAM -530017
ANDHRA PRADESH -INDIA
PHONO NO : 0891-6829999



MEDICOVER HOSPITALS

A UNIT OF SAHRUDAYA HEALTHCARE PVT LTD

OPHTHALMOLOGIST CONSULTATION

NAME: Thasane Komari AGE: 36

DATE: 8/3/25

VIA R 6/15
L 6/12
E 6/12
R 6/12
L 6/12

In 1022/2

Dr: Nayana

Ar

su

L



**MEDICOVER
HOSPITALS**

A UNIT OF SARASWATA HEALTHCARE PVT LTD.
482503001234

Name : Mrs. THARANI KUMARI PASUPULETI
Bill No. : MCB48250304876

Age /Sex : 36 Y(s)/FEMALE
UMR No. : 482503001234

LABORATORY REPORT : BIOCHEMISTRY

Parameters	Result	Reference Range	Units
PLBS (POST LUNCH BLOOD SUGAR WITH URINE SUGAR)			
(Bill Date : 08-Mar-2025 09:17 AM Result ID : RU4250313983)			
PLBS (POST LUNCH BLOOD GLUCOSE) <i>Hoxokinasa</i>	116.5	Norma Range : < 140 mg/dL mpaired Glucose Tolerance : 140-199 mg/dL Diabetes Mellitus : > 200 mg/dL	mg/dL

M. Simi Iqbal
DR. MOHAMMAD SIMI IQBAL
M.B.B.S, M.D CONSULTANT
BIOCHEMIST



**MEDICOVER
HOSPITALS**

Name : Mrs. THARANI KUMARI PASUPULETI
Bill No. : MCB48250304876

Age / Sex : 36Y Yrs / FEMALE
UMR No. : 482503001234
A UNIT OF SAHRUDATA HEALTHCARE PVT LTD.

LABORATORY REPORT : CLINICAL PATHOLOGY

Parameters	Result	Reference Range	Units
CUE(COMPLETE URINE EXAMINATION)			
(Bill Date : 08-Mar-2025 09:17 AM Result ID : RU4250313541)			
SPECIFIC GRAVITY	1.010	1.000 - 1.030	
PH	6.0	5.0 - 8.0	
PROTEIN	NIL	NIL (<15 mg/dL)	
GLUCOSE	NIL	NIL (<25 mg/dL)	
UROBILINOGEN	NIL	NIL	
KETONE	NIL	NIL (<5 mg/dL)	
BLOOD	NIL		
BILIRUBIN	NIL	NIL (<0.5 mg/dL)	
NITRITE	NIL	NEGATIVE	
LEUCOCYTES	NIL		
<u>MICROSCOPIC EXAMINATION</u>			
PUS CELLS	2-4	0 - 5 /hpf	
EPITHELIAL CELLS	1-2	0 - 5 /hpf	
RBC	NIL	0 - 5 /hpf	
CASTS	NIL	NIL	
CRYSTALS	NIL	NIL	

Dr. K.S. Sarat Srinivas, MBBS, MD.
CONSULTANT PATHOLOGIST



**MEDICOVER
HOSPITALS**

Name : Mrs. THARANI KUMARI PASUPULETI
Bill No. : MCB48250304876

Age /Sex : 36 Y (F) FEMALE
UMR No. : 482503001234

LABORATORY REPORT : BIOCHEMISTRY

Parameters	Result	Reference Range	Units
SERUM URIC ACID			
(Bill Date : 08-Mar-2025 09:17 AM Result ID : RU4250313542)			
SERUM URIC ACID <i>uricaso</i>	4.4	2.4-5.7	mg/dL
LFT(LIVER FUNCTION TEST)			
(Bill Date : 08-Mar-2025 09:17 AM Result ID : RU4250313543)			
TOTAL BILIRUBIN <i>DIAZO</i>	0.4	<1.2	mg/dL
DIRECT BILIRUBIN <i>DIAZO</i>	0.1	<=0.20	mg/dL
INDIRECT BILIRUBIN <i>CALCULATION</i>	0.3	<=1.0	mg/dL
SGPT (ALT) <i>UV without P5P</i>	14	<=33	U/L
SGOT (AST) <i>UV without P5P</i>	15	<= 32	U/L
ALKALINE PHOSPHATASE (ALP) <i>PNPP, AMP Buffer - IFCC Ref.</i>	70	35 - 105	U/L
TOTAL PROTEINS <i>Biuret method</i>	8.1 *	6.0 - 8.0 g/dL	g/dL
SERUM ALBUMIN <i>Bromocresol Green (BCG)</i>	4.2	3.5 - 5.2 g/dL	g/dL
T3,T4 AND TSH			
(Bill Date : 08-Mar-2025 09:17 AM Result ID : RU4250313544)			
T3 <i>ECLIA</i>	1.26	0.8 - 2.0	ng/mL
T4 <i>ECLIA</i>	7.74	5.1 - 14.1	ug/dL
TSH(THYROID STIMULATING HORMONE) <i>ECLIA</i>	0.22 *	0.270 - 4.20	uIU/mL



MEDICOVER HOSPITALS

Name	: Mrs. THARANI KUMARI PASUPULETI	Age /Sex	36Y Y (FEMALE)
Bill No.	: MCB48250304876	UMR No.	: 482503001234

BUN / CREATININE RATIO

(Bill Date : 08-Mar-2025 09:17 AM Result ID : RU4250313545)

BUN / CREATININE RATIO <i>CALCULATED</i>	10.4	10-20 mg/dL	mg/dL
---	------	-------------	-------

SERUM CREATININE

(Bill Date : 08-Mar-2025 09:17 AM Result ID : RU4250313546)

CREATININE <i>Jaffo</i>	0.5	0.5 - 0.9	mg/dL
----------------------------	-----	-----------	-------

FBS (FASTING BLOOD GLUCOSE WITH URINE GLUCOSE)

(Bill Date : 08-Mar-2025 09:17 AM Result ID : RU4250313547)

FASTING BLOOD GLUCOSE <i>Hoxokinaso</i>	100 *	Normal Range : 70 - 99 Impaired Glucose tolerance : 100 -125 Diabetes Mellitus : >=126	mg/dL
--	-------	--	-------

LIPID PROFILE

(Bill Date : 08-Mar-2025 09:17 AM Result ID : RU4250313548)

TOTAL CHOLESTEROL <i>Enzymatic colorimetric</i>	148	Desirable :: < 200 mg/dL Borderline High :: 200 - 239 mg/dL High risk : > 240 mg/dL	mg/dL
HDL CHOLESTEROL <i>Homogenous enzymatic colorimetric</i>	29	Low :: < 40 mg/dL High :: > 60 mg/dL	mg/dL
LDL CHOLESTEROL <i>Direct-Enzymatic colorimetric</i>	94	Very High : - > 190 mg/dL Optimal : - < 100 mg/dL Near Optimal : 100 - 129 mg/dL High : 160 - 189 mg/dL Borderline High:130-159 mg/dl	mg/dL
VLDL <i>Calculation</i>	24	2 - 30 mg/dL	mg/dL
SERUM TRYGLYCERIDES <i>Enzymatic colorimetric</i>	121	< 150 mg/dL Borderline High : 150 - 199 mg/dL High : 200 - 499 mg/dL	mg/dL
CHO/HDL RATIO <i>Calculation</i>	4.9 *	Normal : - < 3.5 High Risk : - > 5.0	



MEDICOVER HOSPITALS

Name	: Mrs. THARANI KUMARI PASUPULETI	Age /Sex	: 36Y Y (FEMALE)
Bill No.	: MCB48250304876	UMR No.	: 482503001234

LDL/HDL RATIO 3.1

HBA1C (GLYCOSYLATED HAEMOGLOBIN)

(Bill Date : 08-Mar-2025 09:17 AM Result ID : RU4250313549)

HBA1C HPLC	5.5	Normal : <= 5.6% Pre diabetic : 5.7 % - 6.4 % Diabetic : >= 6.5 %	%
---------------	-----	---	---

BUN(BLOOD UREA NITROGEN)

(Bill Date : 08-Mar-2025 09:17 AM Result ID : RU4250313550)

BLOOD UREA Urease kinetic	16.4 *	16.6 - 48.5	mg/dL
------------------------------	--------	-------------	-------

Md. Simi Iqbal
 DR.MOHAMMAD SIMI IQBAL
 M.B.B.S, M.D CONSULTANT
 BIOCHEMIST



**MEDICOVER
HOSPITALS**

Name : Mrs. THARANI KUMARI PASUPULETI
Bill No. : MCB48250304876

Age /Sex
UMR No.

: 36Y Y (S) FEMALE
A UNIT OF SAHIBDATA HEALTHCARE PVT LTD.
: 482503001234

LABORATORY REPORT : BLOOD BANK

Parameters	Result	Reference Range	Units
------------	--------	-----------------	-------

BLOOD GROUPING AND RH

(Bill Date : 08-Mar-2025 09:17 AM Result ID : RU4250313540)

BLOOD GROUP

"O"

Automated microcolumn gel method

RH TYPE

POSITIVE

INTERPRETATION

1. If Rh is Du positive it is best considered as Rh negative as recipient and Rh positive as donor. Proper Cross matching is recommended before transfusion.
2. In case of forward and reverse grouping discrepancy, clinical correlation and repeat sample analysis is recommended.
3. For Infants below 6 months only forward grouping is performed.
4. A sub-grouping is recommended after the age of 6 months.

Handwritten signature

Dr. K.S. Sarat Srinivas, MBBS, MD.
CONSULTANT PATHOLOGIST

Medicover Unit - I

18-1-3, KGH Down, Maharanipeta,
Jagadamba Junction, Visakhapatnam
Andhrapradesh - 530 002.
Ph: +91 96526 69351

Page 4/6

Medicover Unit -III

Sry. No.27, Plot No.05, BRTS Road,
Health City, Arilova, Chinnagadhili Mandal,
Visakhapatnam, Andhrapradesh - 530 040.
Ph: +91 0891 6677888

Medicover - MVP

1-1-83, Sector-6, Venkojipalem,
MVP Colony, Visakhapatnam,
Andhrapradesh-530017.
Ph: +91 8886655677



**MEDICOVER
HOSPITALS**

Name : Mrs. THARANI KUMARI PASUPULETI
Bill No. : MCB48250304876

Age / Sex : 36Y Y / FEMALE
UMR No. : 482503001234

LABORATORY REPORT : HAEMATOLOGY

Parameters	Result	Reference Range	Units
CBP(COMPLETE BLOOD PICTURE)			
(Bill Date : 08-Mar-2025 09:17 AM Result ID : RU4250313539)			
HEMOGLOBIN <i>Photometric</i>	9.2 *	12.0 - 15.0 gms/dL	gms/dL
R B C COUNT <i>Electrical Impedance</i>	5.03 *	3.8 - 4.8 10 ¹² /L	10 ¹² /L
PCV/HCT <i>Calculated</i>	29.0 *	36 - 46	%
MCV <i>Calculated</i>	57.8 *	83 - 101	fl
MCH <i>Calculated</i>	18.2 *	27 - 32	pg
MCHC <i>Calculated</i>	31.6	31 - 37	g/dL
RDW(cv)	19.9 *	11.6 - 14.0 %	%
TLC (TOTAL LEUCOCYTE COUNT) <i>Impedance</i>	8.98	4.0 - 11.0	10 ³ /μl
NEUTROPHILS <i>DHSS/Microscopy</i>	53	40 - 80 %	
LYMPHOCYTES <i>DHSS/Microscopy</i>	40	20 - 40 %	
MONOCYTES <i>DHSS/Microscopy</i>	05	02 - 10 %	
EOSINOPHILS <i>DHSS/Microscopy</i>	02	00 - 06 %	
BASOPHILS <i>DHSS/Microscopy</i>	00	00 - 01 %	
PLATELET COUNT <i>Electrical Impedance</i>	369	150 - 400 10 ³ /μL	10 ³ /μL
ESR			
(Bill Date : 08-Mar-2025 09:17 AM Result ID : RU4250313554)			
ESR <i>MODIFIED WESTERGREN'S METHOD</i>	50 *	0 - 20	mm/1st hour



MEDICOVER HOSPITALS

Name : Mrs. THARANI KUMARI PASUPULETI
Bill No. : MCB48250304876

Age / Sex : 36 Y, 16 V, FEMALE
UMR No. : 482503001234
A UNIT OF SAKSHI DATA HEALTHCARE PVT LTD

Harold

Dr. K.S. Sarat Srinivas, MBBS, MD.
CONSULTANT PATHOLOGIST



Patient ID:	482503001234	Patient Name:	Mrs. UTTARA SANKRANTHAPATI PASUPULETI
Age:	036Y	Sex:	F
Accession Number:	VU42500000020903	Modality:	US
Referring Physician:	Dr. ER PHYSICIAN	Study:	USG ABDOMEN WHOLE
Study Date:	08-Mar-2025		

USG ABDOMEN (FEMALE)

Findings:

Liver:

Measuring 12.9 cm. Normal in size with normal homogeneous echotexture. There is no evidence of IHBR/EHBR dilatation seen. The portal, hepatic vessels are normal. No S.O.L. noted.

Gall bladder:

Normal in volume and wall thickness. No evidence of intraluminal calculi/ masses seen. C.B.D appears normal with no intraluminal mass/ calculi.

Pancreas:

Head, Body & Tail are identified with normal echopattern & smooth outlines. The pancreatic duct system appears normal. The peri pancreatic fat planes are well preserved.

Spleen:

Measuring 9.2 cm. Normal in size with homogenous echotexture.

Right kidney:

Measuring 10.5 cm. Normal in size and echopattern. Cortico-Medullary differentiation is normal.

No evidence of mass / calculi / hydroureteronephrosis seen.

Left kidney:

Measuring 10.6 cm. Normal in size and echopattern. Cortico-Medullary differentiation is normal

No evidence of mass / calculi / hydroureteronephrosis seen.

Urinary bladder:

Distended. Wall thickness is normal. No intraluminal mass / calculi noted.

Uterus:

Normal in size with normal myometrial echoanatomy. Endometrium normal in thickness with regular outlines and homogenous echopattern.

Ovaries :

Both ovaries are normal in size, echopattern.



MEDICOVER
HOSPITALS

Patient ID:	482503001234	Patient Name:	Mrs. THARANI KUMARI PASUPULETI
Age:	036Y	Sex:	F
Accession Number:	VU42500000020903	Modality:	US
Referring Physician:	Dr. ER PHYSICIAN	Study:	USG ABDOMEN WHOLE
Study Date:	08-Mar-2025		

No evidence of adnexal solid / cystic mass lesion seen.

No evidence of ascites/ pleural effusion seen.

No detectable bowel pathology seen.

Impression:

* No significant abnormality detected.

DR. VENKATA SUBHAN KUNA, MBBS, M.D.,
PDCC(MSK)
CONSULTANT RADIOLOGIST

Date: 08-Mar-2025 12:47:23

Medicover Unit - I

18-1-3, KGH Down, Maharanipecta,
Jagadamba Junction, Visakhapatnam
Andhrapradesh - 530 002.
Ph: +91 96526 69351

Medicover Unit -III

Sry. No.27, Plot No.05, BRTS Road,
Health City, Arilova, Chinnagadhili Mandal,
Visakhapatnam, Andhrapradesh - 530 040.
Ph: +91 0891 6677888

Medicover - MVP

1-1-83, Sector-6, Venkojipalem,
MVP Colony, Visakhapatnam,
Andhrapradesh-530017.
Ph: +91 8886655677



Name : Mrs. THARANI KUMARI PASUPULETI

Age/Sex : 036Y/FEMALE

Bill Date : 08-Mar-2025 09:17 AM

UMR No : 482503001234

Rec. Dt : 08-Mar-2025 12:00 PM

Bill No : HC482503000437_9

Rept Dt : --

Result No : HC482503000437_9

Ref By : Dr. ER PHYSICIAN

Ref Unit : --



Right Ventricle : NORMAL

Left Atrium : 2.8 Cms

Left Ventricle : NORMAL

RWMA : NO

Systolic Function : GOOD

Diastolic DysFunction : NO

Clot : NO

InterAtrial Septum : INTACT

InterVentricular Septum : INTACT

GREAT ARTERY AND OTHERS :

Aorta : 2.6 Cms

Pulmonary Artery : NORMAL

Pericardium : NORMAL

SVC / IVC / CS : NORMAL

A UNIT OF SAHRUDAYA HEALTHCARE PVT LTD.



Name : Mrs. THARANI KUMARI PASUPULETI

Age/Sex : 036Y/FEMALE

Bill Date : 08-Mar-2025 09:17 AM

UMR No : 482503001234

Rec. Dt : 08-Mar-2025 12:00 PM

Bill No : HC482503000437_9

Rept Dt : --

Result No : HC482503000437_9

Ref By : Dr. ER PHYSICIAN

Ref Unit : --



DOPPLER STUDY :

Mitral Flow : E > A

Aortic Flow : 1.2 M/sec

Pulmonary Flow : 0.9 M/sec

Tricuspid Flow : NORMAL

Other Flows : NIL

COLOUR DOPPLER :

MR : NO

AR : NO

TR : NO

FINAL IMPRESSION :

* NO RWMA OF LV

* GOOD LV SYSTOLIC FUNCTION (EF : 62 %)

* NO MR / AR / TR

A UNIT OF SAHRUDAYA HEALTHCARE PVT LTD.



Name : Mrs. THARANI KUMARI PASUPULETI

Age/Sex : 036Y/FEMALE

Bill Date : 08-Mar-2025 09:17 AM

UMR No : 482503001234

Rec. Dt : 08-Mar-2025 12:00 PM

Bill No : HC482503000437_9

Rept Dt : --

Result No : HC482503000437_9

Ref By : Dr. ER PHYSICIAN

Ref Unit : --



DR.CH.N.RAJU , MD,DM

CONSULTANT CARDIOLOGIST

DRAFT

A UNIT OF SAHRUDAYA HEALTHCARE PVT LTD.

Medicover Unit - I

18-1-3, KGH Down, Maharani-peta,
Jagadamba Junction, Visakhapatnam
Andhrapradesh - 530 002.
Ph: +91 98526 69351
www.medicoverhospitals.in

Medicover Unit -III

Sry. No.27, Plot No.05, BRTS Road,
Health City, Arilova, Chinnagadhili Mandal,
Visakhapatnam, Andhrapradesh - 530 040.
Ph: +91 0891 6677888

Medicover - MVP

1-1-83, Sector-6, Venkojipalem,
MVP Colony, Visakhapatnam,
Andhrapradesh-530017.
Ph: +91 8886655677



MEDICOVER
HOSPITALS

Patient ID:	482503001234	Patient Name:	Mrs. THARANI KUMARI PASUPULETI
Age:	36 Years	Sex:	F
Accession Number:	VU4250000020957	Modality:	DX
Referring Physician:	Dr. ER PHYSICIAN	Study:	CHEST
Study Date:	08-Mar-2025		

X-RAY CHEST - PA VIEW

Findings :

- achea central and appears normal.
- Aortocardiac silhouette appears normal.
- Both hila appear normal.
- Visualised both lung fields clear.
- Both costophrenic angles clear.
- Visualised bony thorax and soft tissues appear normal.

IMPRESSION:

- * No significant abnormality detected .

DR. VENKATA SUBHAN KUNA, MBBS, M.D.
PDCC (MSK)
CONSULTANT RADIOLOGIST

Date: 08-Mar-2025 13:38:29

Medicover Unit - I

18-1-3, KGH Down, Maharani-peta,
Jagadamba Junction, Visakhapatnam
Andhrapradesh - 530 002.
Ph: +91 96526 69351

Medicover Unit -III

Sry. No.27, Plot No.05, BRTS Road,
Health City, Arilova, Chinnagadhili Mandal,
Visakhapatnam, Andhrapradesh - 530 040.
Ph: +91 0891 6677888

Medicover - MVP

1-1-83, Sector-6, Venkojipalem,
MVP Colony, Visakhapatnam,
Andhrapradesh-530017.
Ph: +91 8886655677

P THARANI KUMARI
Female

08/03/2025 09:16:34
MEDCOVER HOSPITALS MVP VZAG

36 Years

WELLNESS

Rate 73 · SINUS ARRHYTHMIA, RATE 59- 79.....V-rate variation >10%
· NONSPECIFIC T ABNORMALITIES, LATERAL LEADS.....T <-0.10mV, I aVL V5 V6

PR 160
QRSD 80
QT 388
QTc 428

--AXIS--

P 49
QRS 67
T 19

12 Lead; Standard Placement

- ABNORMAL ECG -

Unconfirmed Diagnosis

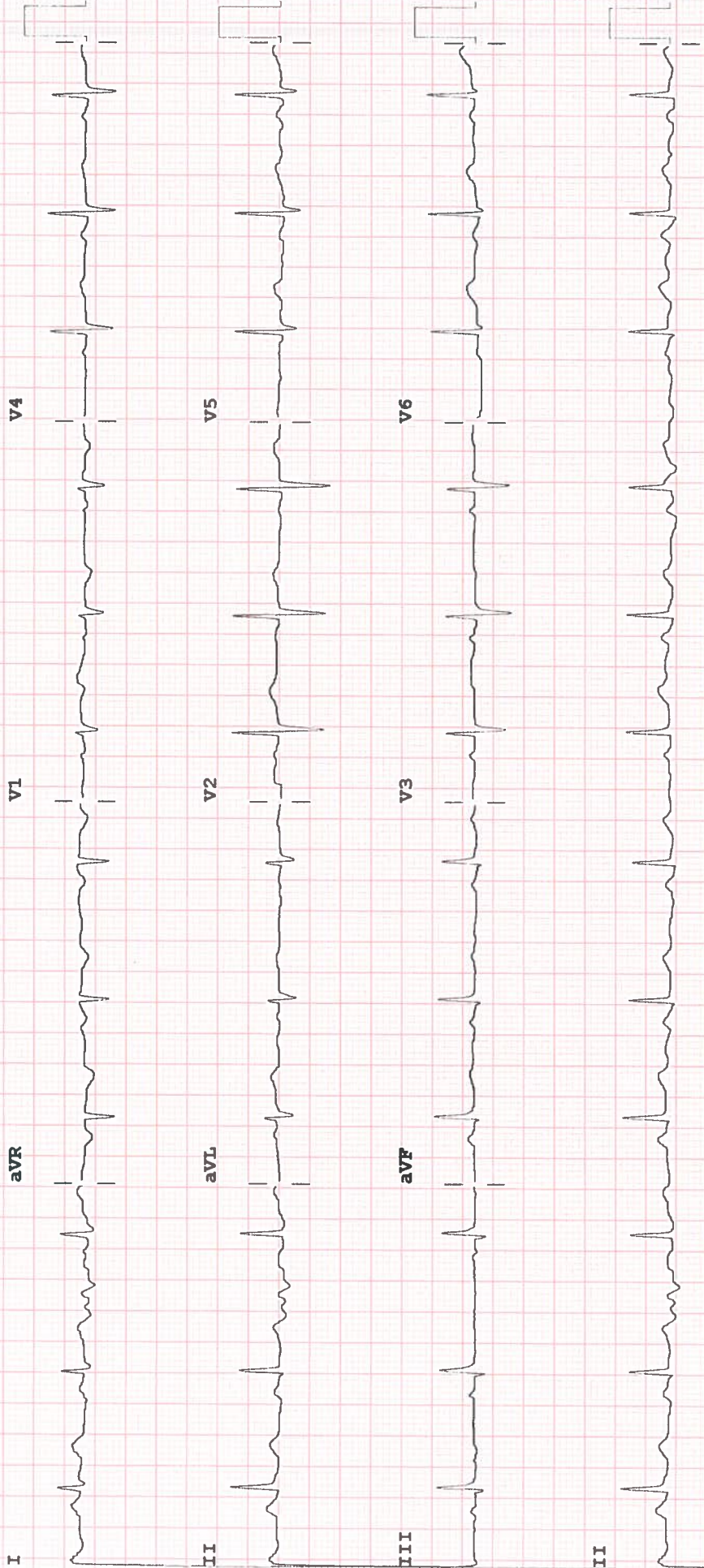

device:

Speed: 25 mm/sec Limb: 10 mm/mV Chest: 10.0 mm/mV

F 50~ 0.50- 40 Hz W

PH090A CL