

Patient Name : Mr.SURAKARAM ANJANEYULU	Collected : 22/Oct/2024 10:17AM
Age/Gender : 37 Y 4 M 17 D/M	Received : 22/Oct/2024 02:42PM
UHID/MR No : CUPP.0000092218	Reported : 22/Oct/2024 04:28PM
Visit ID : CUPPOPV140813	Status : Final Report
Ref Doctor : Self	Sponsor Name : ARCOFEMI HEALTHCARE LIMITED
Emp/Auth/TPA ID : 22E35868	

DEPARTMENT OF HAEMATOLOGY

ARCOFEMI - MEDIWHEEL - FULL BODY ANNUAL PLUS MALE - 2D ECHO - PAN INDIA - FY2324

Test Name	Result	Unit	Bio. Ref. Interval	Method
<b>HEMOGRAM , WHOLE BLOOD EDTA</b>				
<b>HAEMOGLOBIN</b>	<b>11</b>	g/dL	13-17	Spectrophotometer
PCV	<b>33.40</b>	%	40-50	Electronic pulse & Calculation
RBC COUNT	4.91	Million/cu.mm	4.5-5.5	Electrical Impedance
MCV	<b>68.2</b>	fL	83-101	Calculated
MCH	<b>22.4</b>	pg	27-32	Calculated
MCHC	32.9	g/dL	31.5-34.5	Calculated
R.D.W	<b>16.8</b>	%	11.6-14	Calculated
TOTAL LEUCOCYTE COUNT (TLC)	6,270	cells/cu.mm	4000-10000	Electrical Impedance
<b>DIFFERENTIAL LEUCOCYTIC COUNT (DLC)</b>				
NEUTROPHILS	56	%	40-80	Flow cytometry
LYMPHOCYTES	34	%	20-40	Flow cytometry
EOSINOPHILS	2	%	1-6	Flow cytometry
MONOCYTES	8	%	2-10	Flow cytometry
BASOPHILS	0	%	0-2	Flow cytometry
<b>ABSOLUTE LEUCOCYTE COUNT</b>				
NEUTROPHILS	3511.2	Cells/cu.mm	2000-7000	Calculated
LYMPHOCYTES	2131.8	Cells/cu.mm	1000-3000	Calculated
EOSINOPHILS	125.4	Cells/cu.mm	20-500	Calculated
MONOCYTES	501.6	Cells/cu.mm	200-1000	Calculated
Neutrophil lymphocyte ratio (NLR)	1.65		0.78- 3.53	Calculated
<b>PLATELET COUNT</b>	267000	cells/cu.mm	150000-410000	Electrical impedance
<b>ERYTHROCYTE SEDIMENTATION RATE (ESR)</b>	15	mm at the end of 1 hour	0-15	Modified Westergren
<b>PERIPHERAL SMEAR</b>				
RBC MICROCYTIC HYPOCHROMIC				
WBC WITHIN NORMAL LIMITS				
PLATELETS ARE ADEQUATE ON SMEAR				
NO HEMOPARASITES SEEN				

*M. Muttavarapu Viswanath*

Dr. Muttavarapu Viswanath  
M.B.B.S.,M.D(Pathology)  
Consultant Pathologist

SIN No:UPP241002116

This test has been performed at Apollo Health & Lifestyle Ltd, Global Reference Laboratory,Hyderabad



Patient Name : Mr.SURAKARAM ANJANEYULU  
Age/Gender : 37 Y 4 M 17 D/M  
UHID/MR No : CUPP.0000092218  
Visit ID : CUPPOPV140813  
Ref Doctor : Self  
Emp/Auth/TPA ID : 22E35868

Collected : 22/Oct/2024 10:17AM  
Received : 22/Oct/2024 02:42PM  
Reported : 22/Oct/2024 04:28PM  
Status : Final Report  
Sponsor Name : ARCOFEMI HEALTHCARE LIMITED

## DEPARTMENT OF HAEMATOLOGY

ARCOFEMI - MEDIWHEEL - FULL BODY ANNUAL PLUS MALE - 2D ECHO - PAN INDIA - FY2324

IMPRESSION: MICROCYTIC HYPOCHROMIC BLOOD PICTURE

*M. Muttavarapu Viswanath*

Dr. Muttavarapu Viswanath  
M.B.B.S., M.D (Pathology)  
Consultant Pathologist

SIN No: UPP241002116

This test has been performed at Apollo Health & Lifestyle Ltd, Global Reference Laboratory, Hyderabad

Page 2 of 18  
**CAP**  
ACCREDITED  
COLLEGE of AMERICAN PATHOLOGISTS



Patient Name : Mr.SURAKARAM ANJANEYULU	Collected : 22/Oct/2024 10:17AM
Age/Gender : 37 Y 4 M 17 D/M	Received : 22/Oct/2024 02:42PM
UHID/MR No : CUPP.0000092218	Reported : 22/Oct/2024 06:04PM
Visit ID : CUPPOPV140813	Status : Final Report
Ref Doctor : Self	Sponsor Name : ARCOFEMI HEALTHCARE LIMITED
Emp/Auth/TPA ID : 22E35868	

**DEPARTMENT OF HAEMATOLOGY**

**ARCOFEMI - MEDIWHEEL - FULL BODY ANNUAL PLUS MALE - 2D ECHO - PAN INDIA - FY2324**

Test Name	Result	Unit	Bio. Ref. Interval	Method
<b>BLOOD GROUP ABO AND RH FACTOR , WHOLE BLOOD EDTA</b>				
BLOOD GROUP TYPE	O			Microplate technology
Rh TYPE	Positive			Microplate technology

**B. Pavani**  
Dr B Pavani  
M.B.B.S.,M.D(Pathology)  
Consultant Pathologist



SIN No:UPP241002116

This test has been performed at Apollo Health & Lifestyle Ltd, Global Reference Laboratory,Hyderabad

Patient Name : Mr.SURAKARAM ANJANEYULU	Collected : 22/Oct/2024 12:19PM
Age/Gender : 37 Y 4 M 17 D/M	Received : 22/Oct/2024 04:56PM
UHID/MR No : CUPP.0000092218	Reported : 22/Oct/2024 05:51PM
Visit ID : CUPPOPV140813	Status : Final Report
Ref Doctor : Self	Sponsor Name : ARCOFEMI HEALTHCARE LIMITED
Emp/Auth/TPA ID : 22E35868	

DEPARTMENT OF BIOCHEMISTRY

ARCOFEMI - MEDIWHEEL - FULL BODY ANNUAL PLUS MALE - 2D ECHO - PAN INDIA - FY2324

Test Name	Result	Unit	Bio. Ref. Interval	Method
GLUCOSE, FASTING , NAF PLASMA	119	mg/dL	70-100	Hexokinase

Comment:

As per American Diabetes Guidelines, 2023

Fasting Glucose Values in mg/dL	Interpretation
70-100 mg/dL	Normal
100-125 mg/dL	Prediabetes
≥126 mg/dL	Diabetes
<70 mg/dL	Hypoglycemia

Note:

- 1.The diagnosis of Diabetes requires a fasting plasma glucose of > or = 126 mg/dL and/or a random / 2 hr post glucose value of > or = 200 mg/dL on at least 2 occasions.
2. Very high glucose levels (>450 mg/dL in adults) may result in Diabetic Ketoacidosis & is considered critical.

Test Name	Result	Unit	Bio. Ref. Interval	Method
GLUCOSE, POST PRANDIAL (PP), 2 HOURS , SODIUM FLUORIDE PLASMA (2 HR)	284	mg/dL	70-140	HEXOKINASE

Comment:

It is recommended that FBS and PPBS should be interpreted with respect to their Biological reference ranges and not with each other. Conditions which may lead to lower postprandial glucose levels as compared to fasting glucose levels may be due to reactive hypoglycemia, dietary meal content, duration or timing of sampling after food digestion and absorption, medications such as insulin preparations, sulfonylureas, amylin analogues, or conditions such as overproduction of insulin.

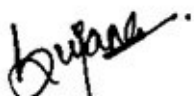

Dr.Matta Sujana Reddy  
M.B.B.S,M.D(Biochemistry)  
Consultant Biochemist



SIN No:UPP241002131

This test has been performed at Apollo Health & Lifestyle Ltd, Global Reference Laboratory,Hyderabad

Patient Name : Mr.SURAKARAM ANJANEYULU	Collected : 22/Oct/2024 10:17AM
Age/Gender : 37 Y 4 M 17 D/M	Received : 22/Oct/2024 02:07PM
UHID/MR No : CUPP.0000092218	Reported : 22/Oct/2024 03:15PM
Visit ID : CUPPOPV140813	Status : Final Report
Ref Doctor : Self	Sponsor Name : ARCOFEMI HEALTHCARE LIMITED
Emp/Auth/TPA ID : 22E35868	

DEPARTMENT OF BIOCHEMISTRY

ARCOFEMI - MEDIWHEEL - FULL BODY ANNUAL PLUS MALE - 2D ECHO - PAN INDIA - FY2324

Test Name	Result	Unit	Bio. Ref. Interval	Method
<b>HBA1C (GLYCATED HEMOGLOBIN) , WHOLE BLOOD EDTA</b>				
HBA1C, GLYCATED HEMOGLOBIN	9.6	%		HPLC
ESTIMATED AVERAGE GLUCOSE (eAG)	229	mg/dL		Calculated

**Comment:**

Reference Range as per American Diabetes Association (ADA) 2023 Guidelines:

REFERENCE GROUP	HBA1C %
NON DIABETIC	<5.7
PREDIABETES	5.7 – 6.4
DIABETES	≥ 6.5
DIABETICS	
EXCELLENT CONTROL	6 – 7
FAIR TO GOOD CONTROL	7 – 8
UNSATISFACTORY CONTROL	8 – 10
POOR CONTROL	>10

**Note:** Dietary preparation or fasting is not required.

- HbA1C is recommended by American Diabetes Association for Diagnosing Diabetes and monitoring Glycemic Control by American Diabetes Association guidelines 2023.
- Trends in HbA1C values is a better indicator of Glycemic control than a single test.
- Low HbA1C in Non-Diabetic patients are associated with Anemia (Iron Deficiency/Hemolytic), Liver Disorders, Chronic Kidney Disease. Clinical Correlation is advised in interpretation of low Values.
- Falsely low HbA1c (below 4%) may be observed in patients with clinical conditions that shorten erythrocyte life span or decrease mean erythrocyte age. HbA1c may not accurately reflect glycemic control when clinical conditions that affect erythrocyte survival are present.
- In cases of Interference of Hemoglobin variants in HbA1C, alternative methods (Fructosamine) estimation is recommended for Glycemic Control
  - A: HbF >25%
  - B: Homozygous Hemoglobinopathy.
 (Hb Electrophoresis is recommended method for detection of Hemoglobinopathy)

  
**Dr. E. Maruthi Prasad**  
 PhD (Biochemistry)  
 Consultant biochemist

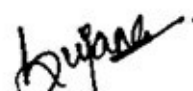
  
**Dr. Matta Sujana Reddy**  
 M.B.B.S., M.D (Biochemistry)  
 Consultant Biochemist

Page 5 of 18  
**CAP**  
 ACCREDITED  
 COLLEGE of AMERICAN PATHOLOGISTS



SIN No: UPP241002113

This test has been performed at Apollo Health & Lifestyle Ltd, Global Reference Laboratory, Hyderabad

Regd. Office: 1-10-60/62, Ashoka Raghupathi Chambers, 5th Floor, Begumpet, Hyderabad, Telangana - 500 016 |  
 www.apollohl.com | Email ID: enquiry@apollohl.com, Ph No: 040-4904 7777, Fax No: 4904 7744

H. No 6-48/3, Peerzadiguda Panchayat, Boduppal,  
 R R District, Uppal, Hyderabad, Telangana, India - 500039

  
 1860 500 7788  
 www.apolloclinic.com

APOLLO CLINICS NETWORK

Telangana: Hyderabad (AS Rao Nagar | Chanda Nagar | Kondapur | Nallakunta | Nizampet | Manikonda | Uppal) | Andhra Pradesh: Vizag (Seethamma Peta) | Karnataka: Bangalore (Basavanagudi | Bellandur | Electronics City | Fraser Town | HSR Layout | Indira Nagar | JP Nagar | Kundalahalli | Koramangala | Sarjapur Road) | Mysore (VV Mohalla) | Tamilnadu: Chennai (Annanagar | Kotturpuram | Mogappair | T Nagar | Valasaravakkam | Velachery) | Maharashtra: Pune (Aundh | Nigdi Pradhikaran | Viman Nagar | Wanowrie) | Uttar Pradesh: Ghaziabad (Indrapuram) | Gujarat: Ahmedabad (Satellite) | Punjab: Amritsar (Court Road) | Haryana: Faridabad (Railway Station Road)

Patient Name : Mr.SURAKARAM ANJANEYULU	Collected : 22/Oct/2024 10:17AM
Age/Gender : 37 Y 4 M 17 D/M	Received : 22/Oct/2024 02:07PM
UHID/MR No : CUPP.0000092218	Reported : 22/Oct/2024 03:15PM
Visit ID : CUPPOPV140813	Status : Final Report
Ref Doctor : Self	Sponsor Name : ARCOFEMI HEALTHCARE LIMITED
Emp/Auth/TPA ID : 22E35868	

DEPARTMENT OF BIOCHEMISTRY

ARCOFEMI - MEDIWHEEL - FULL BODY ANNUAL PLUS MALE - 2D ECHO - PAN INDIA - FY2324

Chromatogram Report

V5.28 1 2024-10-22 14:48:32  
 ID UPP241002113  
 Sample No. 10220150 SL 0003 - 10  
 Patient ID  
 Name  
 Comment

CALIB Name	%	Time	Area
A1A	0.6	0.23	6.62
A1B	0.9	0.31	10.39
F	0.5	0.41	5.19
LA1C+	2.4	0.47	26.05
SA1C	9.6	0.58	84.49
AO	88.4	0.90	976.03
H-V0			
H-V1			
H-V2			

Total Area 1108.77

HbA1c 9.6 % IFCC 81 mmol/mol  
 HbA1 11.1 % HbF 0.5 %

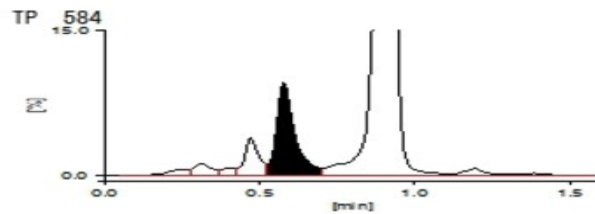

*Maruthi...*  
 Dr.E.Maruthi Prasad  
 PhD (Biochemistry)  
 Consultant biochemist

*Sujana...*  
 Dr.Matta Sujana Reddy  
 M.B.B.S.,M.D(Biochemistry)  
 Consultant Biochemist



SIN No:UPP241002113

This test has been performed at Apollo Health & Lifestyle Ltd, Global Reference Laboratory,Hyderabad

Regd. Office: 1-10-60/62, Ashoka Raghupathi Chambers, 5th Floor, Begumpet, Hyderabad, Telangana - 500 016 | www.apollohl.com | Email ID: enquiry@apollohl.com, Ph No: 040-4904 7777, Fax No: 4904 7744

H. No 6-48/3, Peerzadiguda Panchayat, Boduppal, R R District, Uppal, Hyderabad, Telangana, India - 500039



APOLLO CLINICS NETWORK

Telangana: Hyderabad (AS Rao Nagar | Chanda Nagar | Kondapur | Nallakunta | Nizampet | Manikonda | Uppal) | Andhra Pradesh: Vizag (Seethamma Peta) | Karnataka: Bangalore (Basavanagudi | Bellandur | Electronics City | Fraser Town | HSR Layout | Indira Nagar | JP Nagar | Kundalahalli | Koramangala | Sarjapur Road) | Mysore (VV Mohalla) | Tamilnadu: Chennai (Annanagar | Kotturpuram | Mogappair | T Nagar | Valasaravakkam | Velachery) | Maharashtra: Pune (Aundh | Nigdi Pradhikaran | Viman Nagar | Wanowrie) | Uttar Pradesh: Ghaziabad (Indrapuram) | Gujarat: Ahmedabad (Satellite) | Punjab: Amritsar (Court Road) | Haryana: Faridabad (Railway Station Road)

Patient Name : Mr.SURAKARAM ANJANEYULU  
Age/Gender : 37 Y 4 M 17 D/M  
UHID/MR No : CUPP.0000092218  
Visit ID : CUPPOPV140813  
Ref Doctor : Self  
Emp/Auth/TPA ID : 22E35868

Collected : 22/Oct/2024 10:17AM  
Received : 22/Oct/2024 02:07PM  
Reported : 22/Oct/2024 03:15PM  
Status : Final Report  
Sponsor Name : ARCOFEMI HEALTHCARE LIMITED

## DEPARTMENT OF BIOCHEMISTRY

ARCOFEMI - MEDIWHEEL - FULL BODY ANNUAL PLUS MALE - 2D ECHO - PAN INDIA - FY2324

22-10-2024 14:48:33 APOLLO

APOLLO DIAGNOSTICS GLOBAL  
BALNAGAR

1 / 1



Dr.E.Maruthi Prasad  
PhD (Biochemistry)  
Consultant biochemist

SIN No:UPP241002113



Dr.Matta Sujana Reddy  
M.B.B.S.,M.D(Biochemistry)  
Consultant Biochemist

Page 7 of 18  
**CAP**  
ACCREDITED  
COLLEGE of AMERICAN PATHOLOGISTS



This test has been performed at Apollo Health & Lifestyle Ltd, Global Reference Laboratory, Hyderabad

Regd. Office: 1-10-60/62, Ashoka Raghupathi Chambers, 5th Floor, Begumpet, Hyderabad, Telangana - 500 016 |  
www.apollohl.com | Email ID: enquiry@apollohl.com, Ph No: 040-4904 7777, Fax No: 4904 7744

H. No 6-48/3, Peerzadiguda Panchayat, Boduppal,  
R R District., Uppal, Hyderabad, Telangana, India - 500039

### APOLLO CLINICS NETWORK

Telangana: Hyderabad (AS Rao Nagar | Chanda Nagar | Kondapur | Nallakunta | Nizampet | Manikonda | Uppal) | Andhra Pradesh: Vizag (Seethamma Peta) | Karnataka: Bangalore (Basavanagudi | Bellandur | Electronics City | Fraser Town | HSR Layout | Indra Nagar | JP Nagar | Kundalahalli | Koramangala | Sarjapur Road) | Mysore (VV Mohalla) | Tamilnadu: Chennai (Annanagar | Kotturpuram | Mogappair | T Nagar | Valasaravakkam | Velachery) | Maharashtra: Pune (Aundh | Nigdi Pradhikaran | Viman Nagar | Wanowrie) | Uttar Pradesh: Ghaziabad (Indrapuram) | Gujarat: Ahmedabad (Satellite) | Punjab: Amritsar (Court Road) | Haryana: Faridabad (Railway Station Road)

 **1860 500 7788**  
www.apolloclinic.com

Patient Name : Mr.SURAKARAM ANJANEYULU	Collected : 22/Oct/2024 10:17AM
Age/Gender : 37 Y 4 M 17 D/M	Received : 22/Oct/2024 02:19PM
UHID/MR No : CUPP.0000092218	Reported : 22/Oct/2024 04:45PM
Visit ID : CUPPOPV140813	Status : Final Report
Ref Doctor : Self	Sponsor Name : ARCOFEMI HEALTHCARE LIMITED
Emp/Auth/TPA ID : 22E35868	

DEPARTMENT OF BIOCHEMISTRY

ARCOFEMI - MEDIWHEEL - FULL BODY ANNUAL PLUS MALE - 2D ECHO - PAN INDIA - FY2324

Test Name	Result	Unit	Bio. Ref. Interval	Method
<b>LIPID PROFILE , SERUM</b>				
TOTAL CHOLESTEROL	230	mg/dL	<200	CHO-POD
TRIGLYCERIDES	115	mg/dL	<150	GPO-POD
HDL CHOLESTEROL	43	mg/dL	40-60	Enzymatic Immunoinhibition
NON-HDL CHOLESTEROL	187	mg/dL	<130	Calculated
LDL CHOLESTEROL	164	mg/dL	<100	Calculated
VLDL CHOLESTEROL	23	mg/dL	<30	Calculated
CHOL / HDL RATIO	5.35		0-4.97	Calculated
ATHEROGENIC INDEX (AIP)	0.07		<0.11	Calculated

**Comment:**

Reference Interval as per National Cholesterol Education Program (NCEP) Adult Treatment Panel III Report.

	Desirable	Borderline High	High	Very High
TOTAL CHOLESTEROL	< 200	200 - 239	≥ 240	
TRIGLYCERIDES	<150	150 - 199	200 - 499	≥ 500
LDL	Optimal < 100 Near Optimal 100-129	130 - 159	160 - 189	≥ 190
HDL	≥ 60			
NON-HDL CHOLESTEROL	Optimal <130; Above Optimal 130-159	160-189	190-219	>220



Dr. RAJESH BATTINA  
PhD.(Biochemistry)  
Consultant Biochemist

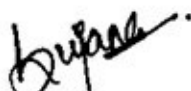

Dr. Matta Sujana Reddy  
M.B.B.S.,M.D(Biochemistry)  
Consultant Biochemist



SIN No:UPP241002111

This test has been performed at Apollo Health & Lifestyle Ltd, Global Reference Laboratory,Hyderabad



Patient Name : Mr.SURAKARAM ANJANEYULU	Collected : 22/Oct/2024 10:17AM
Age/Gender : 37 Y 4 M 17 D/M	Received : 22/Oct/2024 02:19PM
UHID/MR No : CUPP.0000092218	Reported : 22/Oct/2024 04:45PM
Visit ID : CUPPOPV140813	Status : Final Report
Ref Doctor : Self	Sponsor Name : ARCOFEMI HEALTHCARE LIMITED
Emp/Auth/TPA ID : 22E35868	

DEPARTMENT OF BIOCHEMISTRY

ARCOFEMI - MEDIWHEEL - FULL BODY ANNUAL PLUS MALE - 2D ECHO - PAN INDIA - FY2324

Test Name	Result	Unit	Bio. Ref. Interval	Method
<b>LIVER FUNCTION TEST (LFT) , SERUM</b>				
BILIRUBIN, TOTAL	0.71	mg/dL	0.3-1.2	DPD
BILIRUBIN CONJUGATED (DIRECT)	0.13	mg/dL	<0.2	DPD
BILIRUBIN (INDIRECT)	0.58	mg/dL	0.0-1.1	Dual Wavelength
ALANINE AMINOTRANSFERASE (ALT/SGPT)	<b>58</b>	U/L	<50	IFCC
ASPARTATE AMINOTRANSFERASE (AST/SGOT)	<b>61.0</b>	U/L	<50	IFCC
AST (SGOT) / ALT (SGPT) RATIO (DE RITIS)	1.0		<1.15	Calculated
ALKALINE PHOSPHATASE	81.00	U/L	30-120	IFCC
PROTEIN, TOTAL	7.06	g/dL	6.6-8.3	Biuret
ALBUMIN	4.32	g/dL	3.5-5.2	BROMO CRESOL GREEN
GLOBULIN	2.74	g/dL	2.0-3.5	Calculated
A/G RATIO	1.58		0.9-2.0	Calculated

**Comment:**

LFT results reflect different aspects of the health of the liver, i.e., hepatocyte integrity (AST & ALT), synthesis and secretion of bile (Bilirubin, ALP), cholestasis (ALP, GGT), protein synthesis (Albumin) Common patterns seen:

1. Hepatocellular Injury:

\*AST – Elevated levels can be seen. However, it is not specific to liver and can be raised in cardiac and skeletal injuries.\*ALT – Elevated levels indicate hepatocellular damage. It is considered to be most specific lab test for hepatocellular injury. Values also correlate well with increasing BMI. Disproportionate increase in AST, ALT compared with ALP. AST: ALT (ratio) – In case of hepatocellular injury AST: ALT > 1 In Alcoholic Liver Disease AST: ALT usually >2. This ratio is also seen to be increased in NAFLD, Wilsons’s diseases, Cirrhosis, but the increase is usually not >2.

2. Cholestatic Patten:\*ALP – Disproportionate increase in ALP compared with AST, ALT. ALP elevation also seen in pregnancy, impacted by age and sex.\*Bilirubin elevated- predominantly direct , To establish the hepatic origin correlation with elevated GGT helps.

3. Synthetic function impairment:\*Albumin- Liver disease reduces albumin levels, Correlation with PT (Prothrombin Time) helps.



Dr. RAJESH BATTINA  
PhD.(Biochemistry)  
Consultant Biochemist

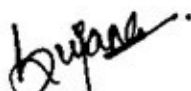

Dr. Matta Sujana Reddy  
M.B.B.S.,M.D(Biochemistry)  
Consultant Biochemist

Page 9 of 18  
**CAP**  
ACCREDITED  
COLLEGE of AMERICAN PATHOLOGISTS



SIN No:UPP241002111

This test has been performed at Apollo Health & Lifestyle Ltd, Global Reference Laboratory,Hyderabad

Patient Name : Mr.SURAKARAM ANJANEYULU  
Age/Gender : 37 Y 4 M 17 D/M  
UHID/MR No : CUPP.0000092218  
Visit ID : CUPPOPV140813  
Ref Doctor : Self  
Emp/Auth/TPA ID : 22E35868

Collected : 22/Oct/2024 10:17AM  
Received : 22/Oct/2024 02:19PM  
Reported : 22/Oct/2024 04:45PM  
Status : Final Report  
Sponsor Name : ARCOFEMI HEALTHCARE LIMITED

DEPARTMENT OF BIOCHEMISTRY

ARCOFEMI - MEDIWHEEL - FULL BODY ANNUAL PLUS MALE - 2D ECHO - PAN INDIA - FY2324

4. Associated tests for assessment of liver fibrosis - Fibrosis-4 and APRI Index.



Dr. RAJESH BATTINA  
PhD.(Biochemistry)  
Consultant Biochemist

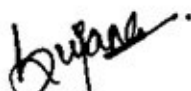

Dr. Matta Sujana Reddy  
M.B.B.S.,M.D(Biochemistry)  
Consultant Biochemist

Page 10 of 18  
**CAP**  
ACCREDITED  
COLLEGE of AMERICAN PATHOLOGISTS



SIN No:UPP241002111

This test has been performed at Apollo Health & Lifestyle Ltd, Global Reference Laboratory,Hyderabad

Patient Name : Mr.SURAKARAM ANJANEYULU	Collected : 22/Oct/2024 10:17AM
Age/Gender : 37 Y 4 M 17 D/M	Received : 22/Oct/2024 02:19PM
UHID/MR No : CUPP.0000092218	Reported : 22/Oct/2024 04:45PM
Visit ID : CUPPOPV140813	Status : Final Report
Ref Doctor : Self	Sponsor Name : ARCOFEMI HEALTHCARE LIMITED
Emp/Auth/TPA ID : 22E35868	

DEPARTMENT OF BIOCHEMISTRY

ARCOFEMI - MEDIWHEEL - FULL BODY ANNUAL PLUS MALE - 2D ECHO - PAN INDIA - FY2324

Test Name	Result	Unit	Bio. Ref. Interval	Method
<b>RENAL PROFILE/KIDNEY FUNCTION TEST (RFT/KFT) , SERUM</b>				
CREATININE	0.70	mg/dL	0.84 - 1.25	Modified Jaffe, Kinetic
UREA	25.10	mg/dL	17-43	GLDH, Kinetic Assay
BLOOD UREA NITROGEN	11.7	mg/dL	8.0 - 23.0	Calculated
URIC ACID	4.27	mg/dL	3.5-7.2	Uricase PAP
CALCIUM	9.24	mg/dL	8.8-10.6	Arsenazo III
PHOSPHORUS, INORGANIC	3.12	mg/dL	2.5-4.5	Phosphomolybdate Complex
SODIUM	135	mmol/L	136-146	ISE (Indirect)
POTASSIUM	4.1	mmol/L	3.5-5.1	ISE (Indirect)
CHLORIDE	100	mmol/L	101-109	ISE (Indirect)
PROTEIN, TOTAL	7.06	g/dL	6.6-8.3	Biuret
ALBUMIN	4.32	g/dL	3.5-5.2	BROMO CRESOL GREEN
GLOBULIN	2.74	g/dL	2.0-3.5	Calculated
A/G RATIO	1.58		0.9-2.0	Calculated



Dr. RAJESH BATTINA  
PhD.(Biochemistry)  
Consultant Biochemist

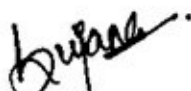

Dr. Matta Sujana Reddy  
M.B.B.S.M.D(Biochemistry)  
Consultant Biochemist

Page 11 of 18  
**CAP**  
ACCREDITED  
COLLEGE of AMERICAN PATHOLOGISTS



SIN No:UPP241002111

This test has been performed at Apollo Health & Lifestyle Ltd, Global Reference Laboratory, Hyderabad

**Apollo Health and Lifestyle Limited** (CIN - U85110TG2000PLC115819)

Regd. Office: 1-10-60/62, Ashoka Raghupathi Chambers, 5th Floor, Begumpet, Hyderabad, Telangana - 500 016 |  
www.apollohl.com | Email ID: enquiry@apollohl.com, Ph No: 040-4904 7777, Fax No: 4904 7744

APOLLO CLINICS NETWORK

Telangana: Hyderabad (AS Rao Nagar | Chanda Nagar | Kondapur | Nallakunta | Nizampet | Manikonda | Uppal) | Andhra Pradesh: Vizag (Seethamma Peta) | Karnataka: Bangalore (Basavanagudi | Bellandur | Electronics City | Fraser Town | HSR Layout | Indira Nagar | JP Nagar | Kundalahalli | Koramangala | Sarjapur Road) | Mysore (VV Mohalla) | Tamilnadu: Chennai (Annanagar | Kotturpuram | Mogappair | T Nagar | Valasaravakkam | Velachery) | Maharashtra: Pune (Aundh | Nigdi Pradhikaran | Viman Nagar | Wanowrie) | Uttar Pradesh: Ghaziabad (Indrapuram) | Gujarat: Ahmedabad (Satellite) | Punjab: Amritsar (Court Road) | Haryana: Faridabad (Railway Station Road)

Address:  
H. No 6-48/3, Peerzadiguda Panchayat, Boduppal,  
R R District., Uppal, Hyderabad, Telangana, India - 500039

 **1860 500 7788**  
www.apolloclinic.com

Patient Name	: Mr.SURAKARAM ANJANEYULU	Collected	: 22/Oct/2024 10:17AM
Age/Gender	: 37 Y 4 M 17 D/M	Received	: 22/Oct/2024 02:19PM
UHID/MR No	: CUPP.0000092218	Reported	: 22/Oct/2024 04:08PM
Visit ID	: CUPPOPV140813	Status	: Final Report
Ref Doctor	: Self	Sponsor Name	: ARCOFEMI HEALTHCARE LIMITED
Emp/Auth/TPA ID	: 22E35868		

**DEPARTMENT OF BIOCHEMISTRY**

**ARCOFEMI - MEDIWHEEL - FULL BODY ANNUAL PLUS MALE - 2D ECHO - PAN INDIA - FY2324**

Test Name	Result	Unit	Bio. Ref. Interval	Method
<b>GAMMA GLUTAMYL TRANSPEPTIDASE (GGT) , SERUM</b>	34.00	U/L	<55	IFCC



**Dr. Matta Sujana Reddy**  
**M.B.B.S, M.D (Biochemistry)**  
**Consultant Biochemist**



SIN No: UPP241002111

This test has been performed at Apollo Health & Lifestyle Ltd, Global Reference Laboratory, Hyderabad

Patient Name : Mr.SURAKARAM ANJANEYULU	Collected : 22/Oct/2024 10:17AM
Age/Gender : 37 Y 4 M 17 D/M	Received : 22/Oct/2024 02:19PM
UHID/MR No : CUPP.0000092218	Reported : 22/Oct/2024 03:46PM
Visit ID : CUPPOPV140813	Status : Final Report
Ref Doctor : Self	Sponsor Name : ARCOFEMI HEALTHCARE LIMITED
Emp/Auth/TPA ID : 22E35868	

DEPARTMENT OF IMMUNOLOGY

ARCOFEMI - MEDIWHEEL - FULL BODY ANNUAL PLUS MALE - 2D ECHO - PAN INDIA - FY2324

Test Name	Result	Unit	Bio. Ref. Interval	Method
<b>THYROID PROFILE TOTAL (T3, T4, TSH) , SERUM</b>				
TRI-IODOTHYRONINE (T3, TOTAL)	0.9	ng/mL	0.87-1.78	CLIA
THYROXINE (T4, TOTAL)	9.22	µg/dL	5.48-14.28	CLIA
THYROID STIMULATING HORMONE (TSH)	1.597	µIU/mL	0.38-5.33	CLIA

Comment:

For pregnant females

Bio Ref Range for TSH in uIU/ml (As per American Thyroid Association)

First trimester	0.1 - 2.5
Second trimester	0.2 – 3.0
Third trimester	0.3 – 3.0

1. TSH is a glycoprotein hormone secreted by the anterior pituitary. TSH activates production of T3 (Triiodothyronine) and its prohormone T4 (Thyroxine). Increased blood level of T3 and T4 inhibit production of TSH.
2. TSH is elevated in primary hypothyroidism and will be low in primary hyperthyroidism. Elevated or low TSH in the context of normal free thyroxine is often referred to as sub-clinical hypo- or hyperthyroidism respectively.
3. Both T4 & T3 provides limited clinical information as both are highly bound to proteins in circulation and reflects mostly inactive hormone. Only a very small fraction of circulating hormone is free and biologically active.
4. Significant variations in TSH can occur with circadian rhythm, hormonal status, stress, sleep deprivation, medication & circulating antibodies.

TSH	T3	T4	FT4	Conditions
High	Low	Low	Low	Primary Hypothyroidism, Post Thyroidectomy, Chronic Autoimmune Thyroiditis
High	N	N	N	Subclinical Hypothyroidism, Autoimmune Thyroiditis, Insufficient Hormone Treatment.
N/Low	Low	Low	Low	Secondary and Tertiary Hypothyroidism
Low	High	High	High	Primary Hyperthyroidism, Goitre, Thyroiditis, Drug effects, Early Pregnancy
Low	N	N	N	Subclinical Hyperthyroidism
Low	Low	Low	Low	Central Hypothyroidism, Treatment with Hyperthyroidism
Low	N	High	High	Thyroiditis, Interfering Antibodies

  
**Dr. RAJESH BATTINA**  
 PhD.(Biochemistry)  
 Consultant Biochemist

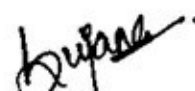
  
**Dr. Matta Sujana Reddy**  
 M.B.B.S.,M.D(Biochemistry)  
 Consultant Biochemist

Page 13 of 18  
  
**CAP ACCREDITED**  
 COLLEGE of AMERICAN PATHOLOGISTS



SIN No:UPP241002117

This test has been performed at Apollo Health & Lifestyle Ltd, Global Reference Laboratory,Hyderabad

Patient Name : Mr.SURAKARAM ANJANEYULU  
 Age/Gender : 37 Y 4 M 17 D/M  
 UHID/MR No : CUPP.0000092218  
 Visit ID : CUPPOPV140813  
 Ref Doctor : Self  
 Emp/Auth/TPA ID : 22E35868

Collected : 22/Oct/2024 10:17AM  
 Received : 22/Oct/2024 02:19PM  
 Reported : 22/Oct/2024 03:46PM  
 Status : Final Report  
 Sponsor Name : ARCOFEMI HEALTHCARE LIMITED

**DEPARTMENT OF IMMUNOLOGY**

**ARCOFEMI - MEDIWHEEL - FULL BODY ANNUAL PLUS MALE - 2D ECHO - PAN INDIA - FY2324**

N/Low	High	N	N	T3 Thyrotoxicosis, Non thyroidal causes
High	High	High	High	Pituitary Adenoma; TSHoma/Thyrotropinoma



**Dr. RAJESH BATTINA**  
 PhD.(Biochemistry)  
 Consultant Biochemist



**Dr. Matta Sujana Reddy**  
 M.B.B.S.,M.D(Biochemistry)  
 Consultant Biochemist

Page 14 of 18  
**CAP**  
 ACCREDITED  
 COLLEGE of AMERICAN PATHOLOGISTS



SIN No:UPP241002117

This test has been performed at Apollo Health & Lifestyle Ltd, Global Reference Laboratory,Hyderabad

Patient Name : Mr.SURAKARAM ANJANEYULU	Collected : 22/Oct/2024 10:17AM
Age/Gender : 37 Y 4 M 17 D/M	Received : 22/Oct/2024 02:30PM
UHID/MR No : CUPP.0000092218	Reported : 22/Oct/2024 03:31PM
Visit ID : CUPPOPV140813	Status : Final Report
Ref Doctor : Self	Sponsor Name : ARCOFEMI HEALTHCARE LIMITED
Emp/Auth/TPA ID : 22E35868	

DEPARTMENT OF CLINICAL PATHOLOGY

ARCOFEMI - MEDIWHEEL - FULL BODY ANNUAL PLUS MALE - 2D ECHO - PAN INDIA - FY2324

Test Name	Result	Unit	Bio. Ref. Interval	Method
<b>COMPLETE URINE EXAMINATION (CUE) , URINE</b>				
<b>PHYSICAL EXAMINATION</b>				
COLOUR	YELLOW		PALE YELLOW	Scattering of light
TRANSPARENCY	CLEAR		CLEAR	Scattering of light
pH	5.0		5-7.5	Bromothymol Blue
SP. GRAVITY	1.018		1.002-1.030	Bromothymol Blue
<b>BIOCHEMICAL EXAMINATION</b>				
URINE PROTEIN	NEGATIVE		NEGATIVE	PROTEIN ERROR OF INDICATOR
GLUCOSE	NEGATIVE		NEGATIVE	GOD-POD
URINE BILIRUBIN	NEGATIVE		NEGATIVE	Diazonium Salt
URINE KETONES (RANDOM)	NEGATIVE		NEGATIVE	Sodium nitro prusside
UROBILINOGEN	NORMAL		NORMAL (0.1-1.8mg/dl)	Diazonium salt
NITRITE	NEGATIVE		NEGATIVE	Sulfanilic acid
LEUCOCYTE ESTERASE	NEGATIVE		NEGATIVE	Diazonium salt
<b>CENTRIFUGED SEDIMENT WET MOUNT AND MICROSCOPY</b>				
PUS CELLS	2	/hpf	0-5	Automated Image based microscopy
EPITHELIAL CELLS	4	/hpf	< 10	Automated Image based microscopy
RBC	0	/hpf	0-2	Automated Image based microscopy
CASTS	ABSENT	/lpf	0-2 Hyaline Cast	Automated Image based microscopy
CRYSTALS	ABSENT	/hpf	Occasional-Few	Automated Image based microscopy

**Comment:**

All urine samples are checked for adequacy and suitability before examination. All abnormal chemical examination are rechecked and verified by manual methods. Microscopy findings are reported as an average of 10 high power fields.

*M. Muttavarapu Viswanath*

Dr. Muttavarapu Viswanath  
M.B.B.S.,M.D(Pathology)  
Consultant Pathologist

SIN No:UPP241002118

This test has been performed at Apollo Health & Lifestyle Ltd, Global Reference Laboratory,Hyderabad



Patient Name : Mr.SURAKARAM ANJANEYULU  
Age/Gender : 37 Y 4 M 17 D/M  
UHID/MR No : CUPP.0000092218  
Visit ID : CUPPOPV140813  
Ref Doctor : Self  
Emp/Auth/TPA ID : 22E35868

Collected : 22/Oct/2024 10:17AM  
Received : 22/Oct/2024 02:30PM  
Reported : 22/Oct/2024 03:31PM  
Status : Final Report  
Sponsor Name : ARCOFEMI HEALTHCARE LIMITED

DEPARTMENT OF CLINICAL PATHOLOGY

ARCOFEMI - MEDIWHEEL - FULL BODY ANNUAL PLUS MALE - 2D ECHO - PAN INDIA - FY2324

*M. Muttavarapu Viswanath*

Dr. Muttavarapu Viswanath  
M.B.B.S., M.D (Pathology)  
Consultant Pathologist

SIN No: UPP241002118

This test has been performed at Apollo Health & Lifestyle Ltd, Global Reference Laboratory, Hyderabad

Page 16 of 18  
**CAP**  
ACCREDITED  
COLLEGE of AMERICAN PATHOLOGISTS





Patient Name	: Mr.SURAKARAM ANJANEYULU	Collected	: 22/Oct/2024 10:17AM
Age/Gender	: 37 Y 4 M 17 D/M	Received	: 22/Oct/2024 05:02PM
UHID/MR No	: CUPP.0000092218	Reported	: 22/Oct/2024 05:48PM
Visit ID	: CUPPOPV140813	Status	: Final Report
Ref Doctor	: Self	Sponsor Name	: ARCOFEMI HEALTHCARE LIMITED
Emp/Auth/TPA ID	: 22E35868		

**DEPARTMENT OF CLINICAL PATHOLOGY**

**ARCOFEMI - MEDIWHEEL - FULL BODY ANNUAL PLUS MALE - 2D ECHO - PAN INDIA - FY2324**

Test Name	Result	Unit	Bio. Ref. Interval	Method
URINE GLUCOSE(POST PRANDIAL)	POSITIVE+++		NEGATIVE	Dipstick

  
Dr B Pavani  
M.B.B.S.,M.D(Pathology)  
Consultant Pathologist

Page 17 of 18  
**CAP**  
ACCREDITED  
COLLEGE of AMERICAN PATHOLOGISTS



SIN No:UPP241002115

This test has been performed at Apollo Health & Lifestyle Ltd, Global Reference Laboratory,Hyderabad

Patient Name : Mr.SURAKARAM ANJANEYULU	Collected : 22/Oct/2024 10:17AM
Age/Gender : 37 Y 4 M 17 D/M	Received : 22/Oct/2024 02:30PM
UHID/MR No : CUPP.0000092218	Reported : 22/Oct/2024 04:52PM
Visit ID : CUPPOPV140813	Status : Final Report
Ref Doctor : Self	Sponsor Name : ARCOFEMI HEALTHCARE LIMITED
Emp/Auth/TPA ID : 22E35868	

**DEPARTMENT OF CLINICAL PATHOLOGY**

**ARCOFEMI - MEDIWHEEL - FULL BODY ANNUAL PLUS MALE - 2D ECHO - PAN INDIA - FY2324**

Test Name	Result	Unit	Bio. Ref. Interval	Method
URINE GLUCOSE(FASTING)	NEGATIVE		NEGATIVE	Dipstick

\*\*\* End Of Report \*\*\*

Result/s to Follow:  
PERIPHERAL SMEAR

*M. Muttavarapu Viswanath*

**Dr. Muttavarapu Viswanath**  
M.B.B.S.,M.D(Pathology)  
Consultant Pathologist

SIN No:UPP241002112

This test has been performed at Apollo Health & Lifestyle Ltd, Global Reference Laboratory,Hyderabad

Page 18 of 18  
**CAP**  
ACCREDITED  
COLLEGE of AMERICAN PATHOLOGISTS



Patient Name : Mr.SURAKARAM ANJANEYULU  
Age/Gender : 37 Y 4 M 17 D/M  
UHID/MR No : CUPP.000092218  
Visit ID : CUPPOPV140813  
Ref Doctor : Self  
Emp/Auth/TPA ID : 22E35868

Collected : 22/Oct/2024 10:17AM  
Received : 22/Oct/2024 02:30PM  
Reported : 22/Oct/2024 04:52PM  
Status : Final Report  
Sponsor Name : ARCOFEMI HEALTHCARE LIMITED

### TERMS AND CONDITIONS GOVERNING THIS REPORT

1. Reported results are for information and interpretation of the referring doctor or such other medical professionals, who understand reporting units, reference ranges and limitation of technologies. Laboratories not be responsible for any interpretation whatsoever.
2. It is presumed that the tests performed are, on the specimen / sample being to the patient named or identified and the verifications of particulars have been confirmed by the patient or his / her representative at the point of generation of said specimen.
3. The reported results are restricted to the given specimen only. Results may vary from lab to lab and from time to time for the same parameter for the same patient (within subject biological variation).
4. The patient details along with their results in certain cases like notifiable diseases and as per local regulatory requirements will be communicated to the assigned regulatory bodies.
5. The patient samples can be used as part of internal quality control, test verification, data analysis purposes within the testing scope of the laboratory.
6. This report is not valid for medico legal purposes. It is performed to facilitate medical diagnosis only.

*M. Muttavarapu Viswanath*

Dr. Muttavarapu Viswanath  
M.B.B.S., M.D (Pathology)  
Consultant Pathologist

SIN No: UPP241002112

This test has been performed at Apollo Health & Lifestyle Ltd, Global Reference Laboratory, Hyderabad



Patient Name	: Mr. SURAKARAM ANJANEYULU	Age	: 37Yrs 4Mths 18Days
UHID	: CUPP.0000092218	OP Visit No.	: CUPPOPV140813
Printed On	: 22-10-2024 05:14 AM	Advised/Pres Doctor	: --
Department	: Radiology	Qualification	: --
Referred By	: Self	Registration No.	: --
Employeer Id	: 22E35868		

## DEPARTMENT OF RADIOLOGY

**Liver** appears normal in size 147 mm and **increased echotexture**. No focal lesion is seen. PV and CBD normal. No dilatation of the intrahepatic biliary radicals.

**Gall bladder** is well distended. No evidence of calculus. Wall thickness appears normal. No evidence of peri GB collection. No evidence of focal lesion is seen.

**Spleen** appears normal in size 93 mm. No focal lesion seen. Splenic vein appears normal.

**Pancreas** appears normal in echo pattern. No focal/mass lesion/calcification. No evidence of peripancreatic free fluid or collection. Pancreatic duct appears normal.

**Right kidney** : 107 x 52 mm appear normal in size, shape and echo pattern. CM differentiation are maintained. No calculus / hydro nephrosis seen. **Evidence of upper pole cyst measuring 16 mm.**

**Left kidney** : 109 x 55 mm appear normal in size, shape and echo pattern. Cortical thickness and CM differentiation are maintained. No calculus / hydro nephrosis seen.

**Urinary Bladder** is well distended and appears normal. No evidence of any wall thickening or abnormality. No evidence of any intrinsic or extrinsic bladder abnormality detected.

**Prostate** is normal in size 31 x 28 x 30 mm and echo texture. Volume measure 14 cc. No evidence of necrosis/calcification seen.

### IMPRESSION :

**Fatty liver.**

**Simple right renal cortical cyst.**

---

**Suggest – clinical correlation.**

(The sonography findings should always be considered in correlation with the clinical and other investigation finding where applicable.) It is only a professional opinion, Not valid for medico legal purpose.

---End Of The Report---



Dr. K BHAGHEERATHI  
MBBS,DNB Radiodiagnosis  
APMC/FMR/89662  
Radiology

Patient Name	: Mr. SURAKARAM ANJANEYULU	Age	: 37Yrs 4Mths 18Days
UHID	: CUPP.0000092218	OP Visit No.	: CUPPOPV140813
Printed On	: 22-10-2024 01:09 PM	Advised/Pres Doctor	: --
Department	: Radiology	Qualification	: --
Referred By	: Self	Registration No.	: --
Employer Id	: 22E35868		

## DEPARTMENT OF RADIOLOGY

### X-RAY CHEST PA VIEW

Both lung fields and hila are normal .

No obvious active pleuro-parenchymal lesion seen .

Both costophrenic and cardiophrenic angles are clear .

Both diaphragms are normal in position and contour .

Thoracic wall and soft tissues appear normal.

### CONCLUSION :

**No obvious abnormality seen**

For clinical correlation.

---End Of The Report---

*M. Jyothirmai*

Dr. MATTA JYOTHIRMAI  
MBBS, MDRD  
APMC/FMR/74706  
Radiology

Patient Name	: Mr. SURAKARAM ANJANEYULU	Age	: 37Yrs 4Mths 18Days
UHID	: CUPP.0000092218	OP Visit No.	: CUPPOPV140813
Printed On	: 22-10-2024 07:14 AM	Advised/Pres Doctor	: --
Department	: Cardiology	Qualification	: --
Referred By	: Self	Registration No.	: --
Employer Id	: 22E35868		

---

**DEPARTMENT OF CARDIOLOGY**

---

Ao (ed)	3.2 CM
LA (es)	3.5 CM
LVID (ed)	4.5 CM
LVID (es)	2.8 CM
IVS (Ed)	1.0 CM
LVPW (Ed)	1.0 CM
EF	67.00%
%FD	33.00%
MITRAL VALVE :	NORMAL
AML	NORMAL
PML	NORMAL
AORTIC VALVE	NORMAL
TRICUSPID VALVE	NORMAL
RIGHT VENTRICLE	NORMAL
INTER ATRIAL SEPTUM	INTACT
INTER VENTRICULAR SEPTUM	INTACT
AORTA	NORMAL
RIGHT ATRIUM	NORMAL
LEFT ATRIUM	NORMAL
Pulmonary Valve	NORMAL
PERICARDIUM	NORMAL

---

**COLOUR AND DOPPLER STUDIES:**

PJV: 0.9

AJV: 1.3

E: 0.9 m/s

A: 0.7 m/s

**IMPRESSION:-**

NORMAL CARDIAC CHAMBERS.

NO RWMA.

GOOD LV/ RV FUNCTION.

NO MR/ AR/ TR/ PAH.

NO CLOT.

NO PERICARDIAL EFFUSION.

---End Of The Report---



Dr. CH VENKATESHAM  
MBBS, PGDCC  
41992  
Cardiology





భారత ప్రభుత్వం

Government of India



సూరకారం అంజనేయులు  
Surakaram Anjaneyulu

పుట్టిన సంవత్సరం / Year of Birth: 1987  
పురుషుడు / Male



5414 7189 7328

ఆధార్ - సామాన్యుని హక్కు

## Apollo Clinic Uppal

---

**From:** Anjaneyulu Surakaram <anji.surakaram@gmail.com>  
**Sent:** Tuesday, October 22, 2024 09:40 AM  
**To:** Apollo Clinic Uppal  
**Subject:** Fwd: Your appointment is confirmed

----- Forwarded message -----

From: <[noreply@apolloclinics.info](mailto:noreply@apolloclinics.info)>  
Date: Mon, 21 Oct 2024, 4:28 pm  
Subject: Your appointment is confirmed  
To: <[anji.surakaram@gmail.com](mailto:anji.surakaram@gmail.com)>  
Cc: <[uppal@apolloclinic.com](mailto:uppal@apolloclinic.com)>, <[nishanth.reddy@apolloclinic.com](mailto:nishanth.reddy@apolloclinic.com)>, <[syamsunder.m@apollohl.com](mailto:syamsunder.m@apollohl.com)>



**Dear MR. SURAKARAM ANJANEYULU,**

Greetings from Apollo Clinics,

Your corporate health check appointment is confirmed at **UPPAL clinic** on **2024-10-22** at **07:45-08:00**.

Payment Mode	
Corporate Name	<b>ARCOFEMI HEALTHCARE LIMITED</b>
Agreement Name	<b>[ARCOFEMI MEDIWHEEL MALE AHC CREDIT PAN INDIA OP AGREEMENT]</b>
Package Name	<b>[ARCOFEMI - MEDIWHEEL - FULL BODY ANNUAL PLUS MALE - 2D ECHO - PAN INDIA - FY2324]</b>

**"Kindly carry with you relevant documents such as HR issued authorization letter and or appointment confirmation mail and or valid government ID proof and or company ID card and or voucher as per our agreement with your company or sponsor."**

**Note: Video recording or taking photos inside the clinic premises or during camps is not allowed and would attract legal consequences.**

**Note: Also once appointment is booked, based on availability of doctors at clinics tests will happen, any pending test will happen based on doctor availability and clinics will be updating the same to customers.**

#### **Instructions to be followed for a health check:**

1. Please ensure you are on complete fasting for 10-To-12-Hours prior to check.
2. During fasting time do not take any kind of alcohol, cigarettes, tobacco or any other liquids (except Water) in the morning. If any medications taken, pls inform our staff before health check.
3. Please bring all your medical prescriptions and previous health medical records with you.
4. Kindly inform our staff, if you have a history of diabetes and cardiac problems.

#### **For Women:**

1. Pregnant women or those suspecting are advised not to undergo any X-Ray test.
2. It is advisable not to undergo any health check during menstrual cycle.

**For further assistance, please call us on our Help Line #: 1860 500 7788.**

**Clinic Address: APOLLO CLINIC NEAR PILLAR NO 91, BESIDE RAMRAJ COTTON SHOWROOM,CANARA NAGAR BUS STOP, WARANGAL HIGHWAY,.**

**Contact No: (040) 49503373 -74/.**

P.S: Health Check-Up may take 4 - 5hrs for completion on week days & 5 - 6hrs on Saturdays, kindly plan accordingly, Doctor Consultation will be completed after all the Reports are ready.

Warm Regards,  
Apollo Clinic



Age / Gender: 37/Male  
Patient ID: 0000092218  
Patient Name: Mr Anjaneyulu

Date and Time: 22nd Oct 24 11:03 AM

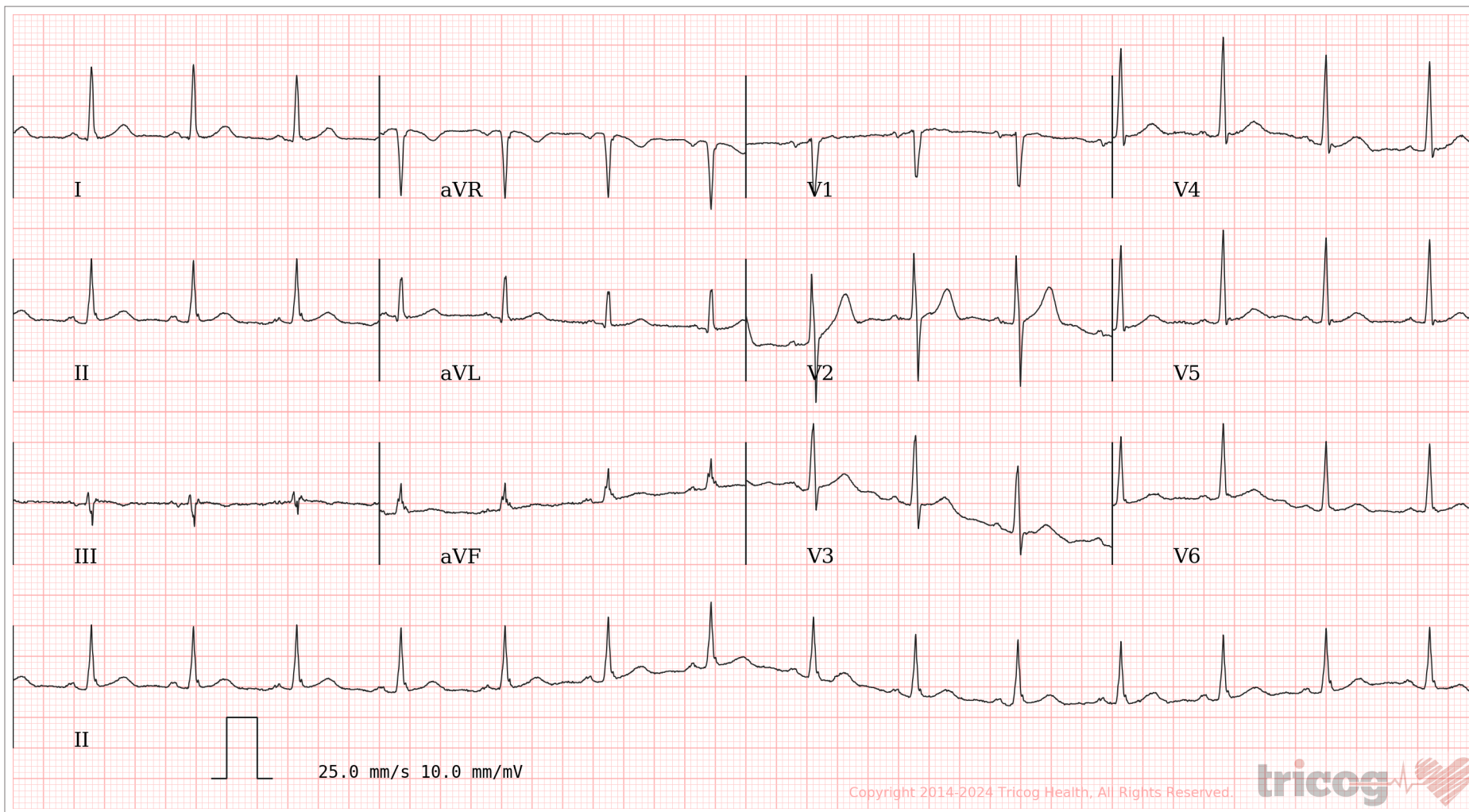
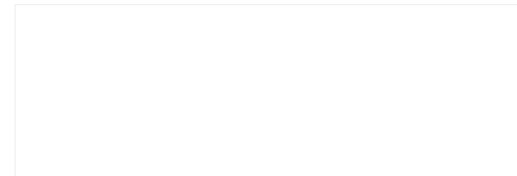

AR: 89bpm    VR: 89bpm    QRSD: 78ms    QT: 344ms    QTcB: 418ms    PRI: 138ms    P-R-T: 29° 23° 21°

ECG Within Normal Limits: Sinus Rhythm, Normal ECG, correlate clinically. Please correlate clinically.

Disclaimer: Analysis in this report is based on ECG alone and should only be used as an adjunct to clinical history, symptoms and results of other invasive and non-invasive tests and must be interpreted by a qualified physician.

REPORTED BY



72045

Patient Name	: Mr. SURAKARAM ANJANEYULU	Age	: 37Yrs 4Mths 17Days
UHID	: CUPP.0000092218	OP Visit No.	: CUPPOPVI40813
Printed On	: 22-10-2024 12:44 PM	Advised/Pres Doctor	: --
Department	: Cardiology	Qualification	: --
Referred By	: Self	Registration No.	: --
Employer Id	: 22E35868		

### DEPARTMENT OF CARDIOLOGY

Ao (ed)	3.2 CM
LA (es)	3.5 CM
LVID (ed)	4.5 CM
LVID (es)	2.8 CM
IVS (Ed)	1.0 CM
LVPW (Ed)	1.0 CM
EF	67.00%
%FD	33.00%
MITRAL VALVE :	NORMAL
AML	NORMAL
PML	NORMAL
AORTIC VALVE	NORMAL
TRICUSPID VALVE	NORMAL
RIGHT VENTRICLE	NORMAL
INTER ATRIAL SEPTUM	INTACT
INTER VENTRICULAR SEPTUM	INTACT
AORTA	NORMAL
RIGHT ATRIUM	NORMAL
LEFT ATRIUM	NORMAL
Pulmonary Valve	NORMAL
PERICARDIUM	NORMAL

**COLOUR AND DOPPLER STUDIES:**

PJV: 0.9

AJV: 1.3

E: 0.9 m/s

A: 0.7 m/s

**IMPRESSION:-**

NORMAL CARDIAC CHAMBERS.

NO RWMA.

GOOD LV/ RV FUNCTION.

NO MR/ AR/ TR/ PAH.

NO CLOT.

NO PERICARDIAL EFFUSION.

---End Of The Report---



Dr. CH VENKATESHAM  
MBBS,PGDCC  
41992  
Cardiology

---

## PHYSICAL EXAMINATION FORM

<b>Name</b>	<b>Mr. SURAKARAM ANJANEYULU</b>	<b>Age &amp; Gender</b>	<b>37 Y /M</b>
<b>UHID</b>	<b>CUPP.0000092218</b>	<b>DATE</b>	<b>22.10.2024</b>

<b>Vitals</b>	
<b>Height (CM)</b>	162
<b>Weight (KG)</b>	83
<b>BMI</b>	31
<b>BP</b>	140/80
<b>Pulse</b>	93
<b>SPO2 (%)</b>	NA
<b>Temperature</b>	NA

Kondapur | Manikonda | Nallakunta | Nizampet | Uppal)

Online appointments: [www.apolloclinic.com](http://www.apolloclinic.com)



**CERTIFICATE OF MEDICAL FITNESS**

This is to certify that I have conducted the clinical examination

of Mr. S. Anjanayulu on 23/10/24.

After reviewing the medical history and on clinical examination it has been found that he/she is

	Tick
<ul style="list-style-type: none"> <li>Medically Fit</li> </ul>	
<ul style="list-style-type: none"> <li>Fit with restrictions/recommendations</li> </ul> <p>Though following restrictions have been revealed, in my opinion, these are not impediments to the job.</p> <p>1. <u>High Sugars:</u> .....</p> <p>2. ....</p> <p>3. ....</p> <p>However the employee should follow the advice/medication that has been communicated to him/her.</p> <p>Review after _____</p>	✓
<ul style="list-style-type: none"> <li>Currently Unfit. Review after _____ recommended</li> </ul>	
<ul style="list-style-type: none"> <li>Unfit</li> </ul>	

**DR. KOPPULA TRIVENI**  
M.D.S.  
Dr. K. Anjanayulu  
**TSMCY EMR/05078**  
Medical Officer FAMILY PHYSICIAN

*This certificate is not meant for medico-legal purposes*

**Apollo Health and Lifestyle Limited**

(CIN - U85110TG2000PLC046089) Regd. Office: 7-1-617/A, 7<sup>th</sup> Floor, Imperial Towers, Ameerpet, Hyderabad 500016, Telangana. | Email ID: enquiry@apollohl.com

**APOLLO CLINICS NETWORK TELANGANA & AP**

Hyderabad (AS Rao Nagar | Chanda Nagar | Jubilee Hills | Kondapur | Manikonda | Nallakunta | Nizampet | Uppal)  
Vizag (Seethamma Peta)

Online appointments: www.apolloclinic.com

TO BOOK AN APPOINTMENT

**1860 500 7788**

# POWER PRESCRIPTION

NAME: S. Anjaneyulu

GENDER: M/F

DATE: 22/10/24

AGE: 37

UHID: 92218

## RIGHT EYE

	SPH	CYL	AXIS	VISION
DISTANCE	0.75	—	—	6/6
NEAR				N6

## LEFT EYE

	SPH	CYL	AXIS	VISION
DISTANCE	0.50	—	—	6/6
NEAR				N6

COLOUR VISION : BE: normal

DIAGNOSIS : *myopia*

OTHER FINDINGS :

INSTRUCTIONS :

  
SIGNATURE