

Patient Name : Mr.MARUTI PRAKASH FARANDE	Collected : 09/Nov/2024 08:31AM
Age/Gender : 42 Y 5 M 25 D/M	Received : 09/Nov/2024 01:14PM
UHID/MR No : DMNJ.0000002193	Reported : 09/Nov/2024 02:00PM
Visit ID : CKHAOPV123393	Status : Final Report
Ref Doctor : Self	Sponsor Name : ARCOFEMI HEALTHCARE LIMITED
Emp/Auth/TPA ID : 22S37339	

DEPARTMENT OF HAEMATOLOGY

ARCOFEMI - MEDIWHEEL - FULL BODY ANNUAL PLUS ABOVE 50Y MALE - 2D ECHO - PAN INDIA - FY2324

Test Name	Result	Unit	Bio. Ref. Interval	Method
<b>HEMOGRAM , WHOLE BLOOD EDTA</b>				
HAEMOGLOBIN	15.7	g/dL	13-17	Spectrophotometer
PCV	45.60	%	40-50	Electronic pulse & Calculation
RBC COUNT	4.83	Million/cu.mm	4.5-5.5	Electrical Impedance
MCV	94.5	fL	83-101	Calculated
MCH	<b>32.6</b>	pg	27-32	Calculated
MCHC	34.5	g/dL	31.5-34.5	Calculated
R.D.W	<b>14.1</b>	%	11.6-14	Calculated
TOTAL LEUCOCYTE COUNT (TLC)	<b>2,840</b>	cells/cu.mm	4000-10000	Electrical Impedance
<b>DIFFERENTIAL LEUCOCYTIC COUNT (DLC)</b>				
NEUTROPHILS	46.8	%	40-80	Electrical Impedance
LYMPHOCYTES	36	%	20-40	Electrical Impedance
EOSINOPHILS	<b>8.7</b>	%	1-6	Electrical Impedance
MONOCYTES	8	%	2-10	Electrical Impedance
BASOPHILS	0.5	%	<1-2	Electrical Impedance
<b>ABSOLUTE LEUCOCYTE COUNT</b>				
NEUTROPHILS	<b>1329.12</b>	Cells/cu.mm	2000-7000	Calculated
LYMPHOCYTES	1022.4	Cells/cu.mm	1000-3000	Calculated
EOSINOPHILS	247.08	Cells/cu.mm	20-500	Calculated
MONOCYTES	227.2	Cells/cu.mm	200-1000	Calculated
BASOPHILS	14.2	Cells/cu.mm	0-100	Calculated
Neutrophil lymphocyte ratio (NLR)	1.3		0.78- 3.53	Calculated
PLATELET COUNT	<b>54000</b>	cells/cu.mm	150000-410000	Electrical impedance
ERYTHROCYTE SEDIMENTATION RATE (ESR)	8	mm at the end of 1 hour	0-15	Modified Westergren
<b>PERIPHERAL SMEAR</b>				

RBC's are Normocytic Normochromic  
WBC's Moderate Leucopenia  
Platelets Moderate Thrombocytopenia  
No hemoparasite seen.



Dr Sneha Shah  
MBBS, MD (Pathology)  
Consultant Pathologist

SIN No:KHA241100415

This test has been performed at Apollo Health and Lifestyle Ltd- Sadashiv Peth Pune, Diagnostics Lab



Patient Name	: Mr.MARUTI PRAKASH FARANDE	Collected	: 09/Nov/2024 08:31AM
Age/Gender	: 42 Y 5 M 25 D/M	Received	: 09/Nov/2024 01:14PM
UHID/MR No	: DMNJ.0000002193	Reported	: 09/Nov/2024 02:00PM
Visit ID	: CKHAOPV123393	Status	: Final Report
Ref Doctor	: Self	Sponsor Name	: ARCOFEMI HEALTHCARE LIMITED
Emp/Auth/TPA ID	: 22S37339		

**DEPARTMENT OF HAEMATOLOGY**

**ARCOFEMI - MEDIWHEEL - FULL BODY ANNUAL PLUS ABOVE 50Y MALE - 2D ECHO - PAN INDIA - FY2324**

  
Dr Sneha Shah  
MBBS, MD (Pathology)  
Consultant Pathologist

SIN No:KHA241100415

This test has been performed at Apollo Health and Lifestyle Ltd- Sadashiv Peth Pune, Diagnostics Lab



Patient Name : Mr.MARUTI PRAKASH FARANDE	Collected : 09/Nov/2024 08:31AM
Age/Gender : 42 Y 5 M 25 D/M	Received : 09/Nov/2024 01:14PM
UHID/MR No : DMNJ.0000002193	Reported : 09/Nov/2024 02:16PM
Visit ID : CKHAOPV123393	Status : Final Report
Ref Doctor : Self	Sponsor Name : ARCOFEMI HEALTHCARE LIMITED
Emp/Auth/TPA ID : 22S37339	

**DEPARTMENT OF HAEMATOLOGY**

**ARCOFEMI - MEDIWHEEL - FULL BODY ANNUAL PLUS ABOVE 50Y MALE - 2D ECHO - PAN INDIA - FY2324**

Test Name	Result	Unit	Bio. Ref. Interval	Method
<b>BLOOD GROUP ABO AND RH FACTOR , WHOLE BLOOD EDTA</b>				
BLOOD GROUP TYPE	B			Microplate Hemagglutination
Rh TYPE	Positive			Microplate Hemagglutination



DR.Sanjay Ingle  
M.B.B.S,M.D(Pathology)  
Consultant Pathologist

SIN No:KHA241100415

This test has been performed at Apollo Health and Lifestyle Ltd- Sadashiv Peth Pune, Diagnostics Lab



Patient Name : Mr.MARUTI PRAKASH FARANDE	Collected : 09/Nov/2024 11:42AM
Age/Gender : 42 Y 5 M 25 D/M	Received : 09/Nov/2024 03:00PM
UHID/MR No : DMNJ.0000002193	Reported : 09/Nov/2024 04:03PM
Visit ID : CKHAOPV123393	Status : Final Report
Ref Doctor : Self	Sponsor Name : ARCOFEMI HEALTHCARE LIMITED
Emp/Auth/TPA ID : 22S37339	

DEPARTMENT OF BIOCHEMISTRY

ARCOFEMI - MEDIWHEEL - FULL BODY ANNUAL PLUS ABOVE 50Y MALE - 2D ECHO - PAN INDIA - FY2324

Test Name	Result	Unit	Bio. Ref. Interval	Method
GLUCOSE, FASTING , NAF PLASMA	80	mg/dL	70-100	HEXOKINASE

Comment:

As per American Diabetes Guidelines, 2023

Fasting Glucose Values in mg/dL	Interpretation
70-100 mg/dL	Normal
100-125 mg/dL	Prediabetes
≥126 mg/dL	Diabetes
<70 mg/dL	Hypoglycemia

Note:

- 1.The diagnosis of Diabetes requires a fasting plasma glucose of > or = 126 mg/dL and/or a random / 2 hr post glucose value of > or = 200 mg/dL on at least 2 occasions.
2. Very high glucose levels (>450 mg/dL in adults) may result in Diabetic Ketoacidosis & is considered critical.

Test Name	Result	Unit	Bio. Ref. Interval	Method
GLUCOSE, POST PRANDIAL (PP), 2 HOURS , SODIUM FLUORIDE PLASMA (2 HR)	120	mg/dL	70-140	HEXOKINASE

Comment:

It is recommended that FBS and PPBS should be interpreted with respect to their Biological reference ranges and not with each other. Conditions which may lead to lower postprandial glucose levels as compared to fasting glucose levels may be due to reactive hypoglycemia, dietary meal content, duration or timing of sampling after food digestion and absorption, medications such as insulin preparations, sulfonylureas, amylin analogues, or conditions such as overproduction of insulin.



DR.Sanjay Ingle  
M.B.B.S,M.D(Pathology)  
Consultant Pathologist

SIN No:KHA241100654

This test has been performed at Apollo Health and Lifestyle Ltd- Sadashiv Peth Pune, Diagnostics Lab



Patient Name : Mr.MARUTI PRAKASH FARANDE	Collected : 09/Nov/2024 08:31AM
Age/Gender : 42 Y 5 M 25 D/M	Received : 09/Nov/2024 01:14PM
UHID/MR No : DMNJ.000002193	Reported : 09/Nov/2024 02:29PM
Visit ID : CKHAOPV123393	Status : Final Report
Ref Doctor : Self	Sponsor Name : ARCOFEMI HEALTHCARE LIMITED
Emp/Auth/TPA ID : 22S37339	

DEPARTMENT OF BIOCHEMISTRY

ARCOFEMI - MEDIWHEEL - FULL BODY ANNUAL PLUS ABOVE 50Y MALE - 2D ECHO - PAN INDIA - FY2324

Test Name	Result	Unit	Bio. Ref. Interval	Method
<b>HBA1C (GLYCATED HEMOGLOBIN) , WHOLE BLOOD EDTA</b>				
HBA1C, GLYCATED HEMOGLOBIN	4.5	%		HPLC
ESTIMATED AVERAGE GLUCOSE (eAG)	82	mg/dL		Calculated

**Comment:**

Reference Range as per American Diabetes Association (ADA) 2023 Guidelines:

REFERENCE GROUP	HBA1C %
NON DIABETIC	<5.7
PREDIABETES	5.7 – 6.4
DIABETES	≥ 6.5
DIABETICS	
EXCELLENT CONTROL	6 – 7
FAIR TO GOOD CONTROL	7 – 8
UNSATISFACTORY CONTROL	8 – 10
POOR CONTROL	>10

**Note:** Dietary preparation or fasting is not required.

1. HbA1C is recommended by American Diabetes Association for Diagnosing Diabetes and monitoring Glycemic Control by American Diabetes Association guidelines 2023.

2. Trends in HbA1C values is a better indicator of Glycemic control than a single test.

3. Low HbA1C in Non-Diabetic patients are associated with Anemia (Iron Deficiency/Hemolytic), Liver Disorders, Chronic Kidney Disease. Clinical Correlation is advised in interpretation of low Values.

4. Falsely low HbA1c (below 4%) may be observed in patients with clinical conditions that shorten erythrocyte life span or decrease mean erythrocyte age. HbA1c may not accurately reflect glycemic control when clinical conditions that affect erythrocyte survival are present.

5. In cases of Interference of Hemoglobin variants in HbA1C, alternative methods (Fructosamine) estimation is recommended for Glycemic Control

A: HbF >25%

B: Homozygous Hemoglobinopathy.

(Hb Electrophoresis is recommended method for detection of Hemoglobinopathy)



DR.Sanjay Ingle  
M.B.B.S,M.D(Pathology)  
Consultant Pathologist

SIN No:KHA241100416

Apollo Health and Lifestyle Limited - Apollo Clinic Mumbai - Apollo Health and Lifestyle Ltd- Sadashiv Peth Pune, Diagnostics Lab

Regd. Office: 1-10-60/62, Ashoka Raghupathi Chambers, 5th Floor, Begumpet, Hyderabad, Telangana - 500 016 |  
www.apolloh.com | Email ID: enquiry@apolloh.com, Ph No: 040-4904 7777, Fax No: 4904 7744

Sr.No 8/3,9/1/1Part, 1st Floor, OFFICE No .102,  
B Wing, Shops & Offices, KUL SCAPES, Opp. Reliance Mall,  
Kharadi, Pune-411014



APOLLO CLINICS NETWORK

Telangana: Hyderabad (AS Rao Nagar | Chanda Nagar | Kondapur | Nallakunta | Nizampet | Manikonda | Uppal) | Andhra Pradesh: Vizag (Seethamma Peta) | Karnataka: Bangalore (Basavanagudi | Bellandur | Electronics City | Fraser Town | HSR Layout | Indira Nagar | JP Nagar | Kundalahalli | Koramangala | Sarjapur Road) | Mysore (VV Mohalla) | Tamilnadu: Chennai (Annanagar | Kotturpuram | Mogappair | T Nagar | Valasaravakkam | Velachery) | Maharashtra: Pune (Aundh | Nigdi Pradhikaran | Viman Nagar | Wanowrie) | Uttar Pradesh: Ghaziabad (Indrapuram) | Gujarat: Ahmedabad (Satellite) | Punjab: Amritsar (Court Road) | Haryana: Faridabad (Railway Station Road)

Patient Name : Mr.MARUTI PRAKASH FARANDE	Collected : 09/Nov/2024 08:31AM
Age/Gender : 42 Y 5 M 25 D/M	Received : 09/Nov/2024 05:11PM
UHID/MR No : DMNJ.0000002193	Reported : 09/Nov/2024 06:29PM
Visit ID : CKHAOPV123393	Status : Final Report
Ref Doctor : Self	Sponsor Name : ARCOFEMI HEALTHCARE LIMITED
Emp/Auth/TPA ID : 22S37339	

DEPARTMENT OF BIOCHEMISTRY

ARCOFEMI - MEDIWHEEL - FULL BODY ANNUAL PLUS ABOVE 50Y MALE - 2D ECHO - PAN INDIA - FY2324

Test Name	Result	Unit	Bio. Ref. Interval	Method
<b>LIPID PROFILE , SERUM</b>				
TOTAL CHOLESTEROL	116	mg/dL	<200	CHO-POD
TRIGLYCERIDES	61	mg/dL	<150	GPO-POD
HDL CHOLESTEROL	49	mg/dL	40-60	Enzymatic Immunoinhibition
NON-HDL CHOLESTEROL	67	mg/dL	<130	Calculated
LDL CHOLESTEROL	55.25	mg/dL	<100	Calculated
VLDL CHOLESTEROL	12.17	mg/dL	<30	Calculated
CHOL / HDL RATIO	2.39		0-4.97	Calculated
ATHEROGENIC INDEX (AIP)	< 0.01		<0.11	Calculated

**Comment:**

Reference Interval as per National Cholesterol Education Program (NCEP) Adult Treatment Panel III Report.

	Desirable	Borderline High	High	Very High
TOTAL CHOLESTEROL	< 200	200 - 239	≥ 240	
TRIGLYCERIDES	<150	150 - 199	200 - 499	≥ 500
LDL	Optimal < 100 Near Optimal 100-129	130 - 159	160 - 189	≥ 190
HDL	≥ 60			
NON-HDL CHOLESTEROL	Optimal <130; Above Optimal 130-159	160-189	190-219	>220



DR.Sanjay Ingle  
M.B.B.S,M.D(Pathology)  
Consultant Pathologist

SIN No:KHA241100417

This test has been performed at Apollo Health and Lifestyle Ltd- Sadashiv Peth Pune, Diagnostics Lab



Patient Name : Mr.MARUTI PRAKASH FARANDE	Collected : 09/Nov/2024 08:31AM
Age/Gender : 42 Y 5 M 25 D/M	Received : 09/Nov/2024 05:11PM
UHID/MR No : DMNJ.0000002193	Reported : 09/Nov/2024 06:29PM
Visit ID : CKHAOPV123393	Status : Final Report
Ref Doctor : Self	Sponsor Name : ARCOFEMI HEALTHCARE LIMITED
Emp/Auth/TPA ID : 22S37339	

DEPARTMENT OF BIOCHEMISTRY

ARCOFEMI - MEDIWHEEL - FULL BODY ANNUAL PLUS ABOVE 50Y MALE - 2D ECHO - PAN INDIA - FY2324

Test Name	Result	Unit	Bio. Ref. Interval	Method
<b>LIVER FUNCTION TEST (LFT) , SERUM</b>				
BILIRUBIN, TOTAL	2.13	mg/dL	0.3-1.2	DPD
BILIRUBIN CONJUGATED (DIRECT)	0.53	mg/dL	<0.2	DPD
BILIRUBIN (INDIRECT)	1.60	mg/dL	0.0-1.1	Dual Wavelength
ALANINE AMINOTRANSFERASE (ALT/SGPT)	22.72	U/L	<50	IFCC
ASPARTATE AMINOTRANSFERASE (AST/SGOT)	35.6	U/L	<50	IFCC
AST (SGOT) / ALT (SGPT) RATIO (DE RITIS)	1.6		<1.15	Calculated
ALKALINE PHOSPHATASE	97.91	U/L	30-120	IFCC
PROTEIN, TOTAL	6.20	g/dL	6.6-8.3	Biuret
ALBUMIN	3.47	g/dL	3.5-5.2	BROMO CRESOL GREEN
GLOBULIN	2.73	g/dL	2.0-3.5	Calculated
A/G RATIO	1.27		0.9-2.0	Calculated

**Comment:**

LFT results reflect different aspects of the health of the liver, i.e., hepatocyte integrity (AST & ALT), synthesis and secretion of bile (Bilirubin, ALP), cholestasis (ALP, GGT), protein synthesis (Albumin) Common patterns seen:

1. Hepatocellular Injury:

\*AST – Elevated levels can be seen. However, it is not specific to liver and can be raised in cardiac and skeletal injuries.\*ALT – Elevated levels indicate hepatocellular damage. It is considered to be most specific lab test for hepatocellular injury. Values also correlate well with increasing BMI. Disproportionate increase in AST, ALT compared with ALP. AST: ALT (ratio) – In case of hepatocellular injury AST: ALT > 1 In Alcoholic Liver Disease AST: ALT usually >2. This ratio is also seen to be increased in NAFLD, Wilsons’s diseases, Cirrhosis, but the increase is usually not >2.

2. Cholestatic Patten:\*ALP – Disproportionate increase in ALP compared with AST, ALT. ALP elevation also seen in pregnancy, impacted by age and sex.\*Bilirubin elevated- predominantly direct , To establish the hepatic origin correlation with elevated GGT helps.

3. Synthetic function impairment:\*Albumin- Liver disease reduces albumin levels, Correlation with PT (Prothrombin Time) helps.

4. Associated tests for assessment of liver fibrosis - Fibrosis-4 and APRI Index.



DR.Sanjay Ingle  
M.B.B.S,M.D(Pathology)  
Consultant Pathologist

SIN No:KHA241100417



Patient Name : Mr.MARUTI PRAKASH FARANDE	Collected : 09/Nov/2024 08:31AM
Age/Gender : 42 Y 5 M 25 D/M	Received : 09/Nov/2024 05:11PM
UHID/MR No : DMNJ.0000002193	Reported : 09/Nov/2024 06:29PM
Visit ID : CKHAOPV123393	Status : Final Report
Ref Doctor : Self	Sponsor Name : ARCOFEMI HEALTHCARE LIMITED
Emp/Auth/TPA ID : 22S37339	

**DEPARTMENT OF BIOCHEMISTRY**

**ARCOFEMI - MEDIWHEEL - FULL BODY ANNUAL PLUS ABOVE 50Y MALE - 2D ECHO - PAN INDIA - FY2324**

Test Name	Result	Unit	Bio. Ref. Interval	Method
<b>RENAL PROFILE/KIDNEY FUNCTION TEST (RFT/KFT) , SERUM</b>				
CREATININE	<b>0.58</b>	mg/dL	0.72 – 1.18	Modified Jaffe, Kinetic
UREA	<b>13.22</b>	mg/dL	17-43	GLDH, Kinetic Assay
BLOOD UREA NITROGEN	<b>6.2</b>	mg/dL	8.0 - 23.0	Calculated
URIC ACID	<b>2.71</b>	mg/dL	3.5–7.2	Uricase PAP
CALCIUM	<b>8.13</b>	mg/dL	8.8-10.6	Arsenazo III
PHOSPHORUS, INORGANIC	2.98	mg/dL	2.5-4.5	Phosphomolybdate Complex
SODIUM	138.49	mmol/L	136–146	ISE (Indirect)
POTASSIUM	3.6	mmol/L	3.5–5.1	ISE (Indirect)
CHLORIDE	105.08	mmol/L	101–109	ISE (Indirect)
PROTEIN, TOTAL	<b>6.20</b>	g/dL	6.6-8.3	Biuret
ALBUMIN	<b>3.47</b>	g/dL	3.5-5.2	BROMO CRESOL GREEN
GLOBULIN	2.73	g/dL	2.0-3.5	Calculated
A/G RATIO	1.27		0.9-2.0	Calculated



DR. Sanjay Ingle  
M.B.B.S, M.D (Pathology)  
Consultant Pathologist

SIN No: KHA241100417

This test has been performed at Apollo Health and Lifestyle Ltd- Sadashiv Peth Pune, Diagnostics Lab





Patient Name : Mr.MARUTI PRAKASH FARANDE	Collected : 09/Nov/2024 08:31AM
Age/Gender : 42 Y 5 M 25 D/M	Received : 09/Nov/2024 05:11PM
UHID/MR No : DMNJ.0000002193	Reported : 09/Nov/2024 06:29PM
Visit ID : CKHAOPV123393	Status : Final Report
Ref Doctor : Self	Sponsor Name : ARCOFEMI HEALTHCARE LIMITED
Emp/Auth/TPA ID : 22S37339	

**DEPARTMENT OF BIOCHEMISTRY**

**ARCOFEMI - MEDIWHEEL - FULL BODY ANNUAL PLUS ABOVE 50Y MALE - 2D ECHO - PAN INDIA - FY2324**

Test Name	Result	Unit	Bio. Ref. Interval	Method
<b>GAMMA GLUTAMYL TRANSPEPTIDASE (GGT) , SERUM</b>	15.17	U/L	<55	IFCC



DR.Sanjay Ingle  
M.B.B.S,M.D(Pathology)  
Consultant Pathologist

SIN No:KHA241100417

This test has been performed at Apollo Health and Lifestyle Ltd- Sadashiv Peth Pune, Diagnostics Lab



Patient Name : Mr.MARUTI PRAKASH FARANDE	Collected : 09/Nov/2024 08:31AM
Age/Gender : 42 Y 5 M 25 D/M	Received : 09/Nov/2024 01:23PM
UHID/MR No : DMNJ.0000002193	Reported : 09/Nov/2024 03:11PM
Visit ID : CKHAOPV123393	Status : Final Report
Ref Doctor : Self	Sponsor Name : ARCOFEMI HEALTHCARE LIMITED
Emp/Auth/TPA ID : 22S37339	

DEPARTMENT OF IMMUNOLOGY

ARCOFEMI - MEDIWHEEL - FULL BODY ANNUAL PLUS ABOVE 50Y MALE - 2D ECHO - PAN INDIA - FY2324

Test Name	Result	Unit	Bio. Ref. Interval	Method
<b>THYROID PROFILE TOTAL (T3, T4, TSH) , SERUM</b>				
TRI-IODOTHYRONINE (T3, TOTAL)	1.1	ng/mL	0.7-2.04	CLIA
THYROXINE (T4, TOTAL)	5.67	µg/dL	5.48-14.28	CLIA
THYROID STIMULATING HORMONE (TSH)	1.434	µIU/mL	0.34-5.60	CLIA

Comment:

<b>For pregnant females</b>	<b>Bio Ref Range for TSH in uIU/ml (As per American Thyroid Association)</b>
First trimester	0.1 - 2.5
Second trimester	0.2 – 3.0
Third trimester	0.3 – 3.0

- TSH is a glycoprotein hormone secreted by the anterior pituitary. TSH activates production of T3 (Triiodothyronine) and its prohormone T4 (Thyroxine). Increased blood level of T3 and T4 inhibit production of TSH.
- TSH is elevated in primary hypothyroidism and will be low in primary hyperthyroidism. Elevated or low TSH in the context of normal free thyroxine is often referred to as sub-clinical hypo- or hyperthyroidism respectively.
- Both T4 & T3 provides limited clinical information as both are highly bound to proteins in circulation and reflects mostly inactive hormone. Only a very small fraction of circulating hormone is free and biologically active.
- Significant variations in TSH can occur with circadian rhythm, hormonal status, stress, sleep deprivation, medication & circulating antibodies.

TSH	T3	T4	FT4	Conditions
High	Low	Low	Low	Primary Hypothyroidism, Post Thyroidectomy, Chronic Autoimmune Thyroiditis
High	N	N	N	Subclinical Hypothyroidism, Autoimmune Thyroiditis, Insufficient Hormone Replacement Therapy.
N/Low	Low	Low	Low	Secondary and Tertiary Hypothyroidism
Low	High	High	High	Primary Hyperthyroidism, Goitre, Thyroiditis, Drug effects, Early Pregnancy
Low	N	N	N	Subclinical Hyperthyroidism
Low	Low	Low	Low	Central Hypothyroidism, Treatment with Hyperthyroidism
Low	N	High	High	Thyroiditis, Interfering Antibodies
N/Low	High	N	N	T3 Thyrotoxicosis, Non thyroidal causes



DR.Sanjay Ingle  
M.B.B.S,M.D(Pathology)  
Consultant Pathologist

SIN No:KHA241100418

This test has been performed at Apollo Health and Lifestyle Limited - Sadashiv Peth Pune, Diagnostics Lab



Patient Name	: Mr.MARUTI PRAKASH FARANDE	Collected	: 09/Nov/2024 08:31AM
Age/Gender	: 42 Y 5 M 25 D/M	Received	: 09/Nov/2024 01:23PM
UHID/MR No	: DMNJ.0000002193	Reported	: 09/Nov/2024 03:11PM
Visit ID	: CKHAOPV123393	Status	: Final Report
Ref Doctor	: Self	Sponsor Name	: ARCOFEMI HEALTHCARE LIMITED
Emp/Auth/TPA ID	: 22S37339		

**DEPARTMENT OF IMMUNOLOGY**

**ARCOFEMI - MEDIWHEEL - FULL BODY ANNUAL PLUS ABOVE 50Y MALE - 2D ECHO - PAN INDIA - FY2324**

High	High	High	High	Pituitary Adenoma; TSHoma/Thyrotropinoma
------	------	------	------	--



DR.Sanjay Ingle  
M.B.B.S,M.D(Pathology)  
Consultant Pathologist

SIN No:KHA241100418

This test has been performed at Apollo Health and Lifestyle Ltd- Sadashiv Peth Pune, Diagnostics Lab



Patient Name : Mr.MARUTI PRAKASH FARANDE	Collected : 09/Nov/2024 08:31AM
Age/Gender : 42 Y 5 M 25 D/M	Received : 09/Nov/2024 01:23PM
UHID/MR No : DMNJ.0000002193	Reported : 09/Nov/2024 02:58PM
Visit ID : CKHAOPV123393	Status : Final Report
Ref Doctor : Self	Sponsor Name : ARCOFEMI HEALTHCARE LIMITED
Emp/Auth/TPA ID : 22S37339	

**DEPARTMENT OF IMMUNOLOGY**

**ARCOFEMI - MEDIWHEEL - FULL BODY ANNUAL PLUS ABOVE 50Y MALE - 2D ECHO - PAN INDIA - FY2324**

Test Name	Result	Unit	Bio. Ref. Interval	Method
<b>TOTAL PROSTATIC SPECIFIC ANTIGEN (tPSA) , SERUM</b>	0.130	ng/mL	0-4	CLIA



DR.Sanjay Ingle  
M.B.B.S,M.D(Pathology)  
Consultant Pathologist

SIN No:KHA241100418

This test has been performed at Apollo Health and Lifestyle Ltd- Sadashiv Peth Pune, Diagnostics Lab



Patient Name : Mr.MARUTI PRAKASH FARANDE	Collected : 09/Nov/2024 08:31AM
Age/Gender : 42 Y 5 M 25 D/M	Received : 09/Nov/2024 02:57PM
UHID/MR No : DMNJ.0000002193	Reported : 09/Nov/2024 04:03PM
Visit ID : CKHAOPV123393	Status : Final Report
Ref Doctor : Self	Sponsor Name : ARCOFEMI HEALTHCARE LIMITED
Emp/Auth/TPA ID : 22S37339	

DEPARTMENT OF CLINICAL PATHOLOGY

ARCOFEMI - MEDIWHEEL - FULL BODY ANNUAL PLUS ABOVE 50Y MALE - 2D ECHO - PAN INDIA - FY2324

Test Name	Result	Unit	Bio. Ref. Interval	Method
<b>COMPLETE URINE EXAMINATION (CUE) , URINE</b>				
<b>PHYSICAL EXAMINATION</b>				
COLOUR	YELLOW		PALE YELLOW	Scattering of light
TRANSPARENCY	CLEAR		CLEAR	Scattering of light
pH	5.0		5-7.5	Bromothymol Blue
SP. GRAVITY	1.015		1.002-1.030	Bromothymol Blue
<b>BIOCHEMICAL EXAMINATION</b>				
URINE PROTEIN	NEGATIVE		NEGATIVE	PROTEIN ERROR OF INDICATOR
GLUCOSE	NORMAL		NEGATIVE	GOD-POD
URINE BILIRUBIN	NEGATIVE		NEGATIVE	Diazonium Salt
URINE KETONES (RANDOM)	NEGATIVE		NEGATIVE	Sodium nitro prusside
UROBILINOGEN	NORMAL		NORMAL (0.1-1.8mg/dl)	Diazonium salt
NITRITE	NEGATIVE		NEGATIVE	Sulfanilic acid
LEUCOCYTE ESTERASE	NEGATIVE		NEGATIVE	Diazonium salt
<b>CENTRIFUGED SEDIMENT WET MOUNT AND MICROSCOPY</b>				
PUS CELLS	1 - 2	/hpf	0-5	Automated Image based microscopy
EPITHELIAL CELLS	0 - 1	/hpf	< 10	Automated Image based microscopy
RBC	0	/hpf	0-2	Automated Image based microscopy
CASTS	NEGATIVE	/lpf	0-2 Hyaline Cast	Automated Image based microscopy
CRYSTALS	NEGATIVE	/hpf	Occasional-Few	Automated Image based microscopy

**Comment:**

All urine samples are checked for adequacy and suitability before examination. All abnormal chemical examination are rechecked and verified by manual methods. Microscopy findings are reported as an average of 10 high power fields.



Dr Sneha Shah  
MBBS, MD (Pathology)  
Consultant Pathologist

SIN No:KHA241100421

This test has been performed at Apollo Health and Lifestyle Ltd- Sadashiv Peth Pune, Diagnostics Lab



Patient Name	: Mr.MARUTI PRAKASH FARANDE	Collected	: 09/Nov/2024 08:31AM
Age/Gender	: 42 Y 5 M 25 D/M	Received	: 09/Nov/2024 02:57PM
UHID/MR No	: DMNJ.0000002193	Reported	: 09/Nov/2024 04:03PM
Visit ID	: CKHAOPV123393	Status	: Final Report
Ref Doctor	: Self	Sponsor Name	: ARCOFEMI HEALTHCARE LIMITED
Emp/Auth/TPA ID	: 22S37339		

DEPARTMENT OF CLINICAL PATHOLOGY

ARCOFEMI - MEDIWHEEL - FULL BODY ANNUAL PLUS ABOVE 50Y MALE - 2D ECHO - PAN INDIA - FY2324

  
Dr Sneha Shah  
MBBS, MD (Pathology)  
Consultant Pathologist

SIN No:KHA241100421

This test has been performed at Apollo Health and Lifestyle Ltd- Sadashiv Peth Pune, Diagnostics Lab



Patient Name	: Mr.MARUTI PRAKASH FARANDE	Collected	: 09/Nov/2024 11:45AM
Age/Gender	: 42 Y 5 M 25 D/M	Received	: 09/Nov/2024 02:53PM
UHID/MR No	: DMNJ.0000002193	Reported	: 09/Nov/2024 04:23PM
Visit ID	: CKHAOPV123393	Status	: Final Report
Ref Doctor	: Self	Sponsor Name	: ARCOFEMI HEALTHCARE LIMITED
Emp/Auth/TPA ID	: 22S37339		

**DEPARTMENT OF CLINICAL PATHOLOGY**

**ARCOFEMI - MEDIWHEEL - FULL BODY ANNUAL PLUS ABOVE 50Y MALE - 2D ECHO - PAN INDIA - FY2324**

Test Name	Result	Unit	Bio. Ref. Interval	Method
URINE GLUCOSE(POST PRANDIAL)	NEGATIVE		NEGATIVE	GOD-POD

*Sneha Shah*  
  
**Dr Sneha Shah**  
 MBBS, MD (Pathology)  
 Consultant Pathologist

SIN No:KHA241100655

This test has been performed at Apollo Health and Lifestyle Ltd- Sadashiv Peth Pune, Diagnostics Lab



Patient Name : Mr.MARUTI PRAKASH FARANDE	Collected : 09/Nov/2024 08:31AM
Age/Gender : 42 Y 5 M 25 D/M	Received : 09/Nov/2024 02:57PM
UHID/MR No : DMNJ.0000002193	Reported : 09/Nov/2024 04:23PM
Visit ID : CKHAOPV123393	Status : Final Report
Ref Doctor : Self	Sponsor Name : ARCOFEMI HEALTHCARE LIMITED
Emp/Auth/TPA ID : 22S37339	

**DEPARTMENT OF CLINICAL PATHOLOGY**

**ARCOFEMI - MEDIWHEEL - FULL BODY ANNUAL PLUS ABOVE 50Y MALE - 2D ECHO - PAN INDIA - FY2324**

Test Name	Result	Unit	Bio. Ref. Interval	Method
URINE GLUCOSE(FASTING)	NEGATIVE		NEGATIVE	GOD-POD

\*\*\* End Of Report \*\*\*



DR.Sanjay Ingle  
M.B.B.S,M.D(Pathology)  
Consultant Pathologist

SIN No:KHA241100419

This test has been performed at Apollo Health and Lifestyle Ltd- Sadashiv Peth Pune, Diagnostics Lab





Patient Name	: Mr.MARUTI PRAKASH FARANDE	Collected	: 09/Nov/2024 08:31AM
Age/Gender	: 42 Y 5 M 25 D/M	Received	: 09/Nov/2024 02:57PM
UHID/MR No	: DMNJ.000002193	Reported	: 09/Nov/2024 04:23PM
Visit ID	: CKHAOPV123393	Status	: Final Report
Ref Doctor	: Self	Sponsor Name	: ARCOFEMI HEALTHCARE LIMITED
Emp/Auth/TPA ID	: 22S37339		

### TERMS AND CONDITIONS GOVERNING THIS REPORT

1. Reported results are for information and interpretation of the referring doctor or such other medical professionals, who understand reporting units, reference ranges and limitation of technologies. Laboratories not be responsible for any interpretation whatsoever.
2. It is presumed that the tests performed are, on the specimen / sample being to the patient named or identified and the verifications of particulars have been confirmed by the patient or his / her representative at the point of generation of said specimen.
3. The reported results are restricted to the given specimen only. Results may vary from lab to lab and from time to time for the same parameter for the same patient (within subject biological variation).
4. The patient details along with their results in certain cases like notifiable diseases and as per local regulatory requirements will be communicated to the assigned regulatory bodies.
5. The patient samples can be used as part of internal quality control, test verification, data analysis purposes within the testing scope of the laboratory.
6. This report is not valid for medico legal purposes. It is performed to facilitate medical diagnosis only.



DR. Sanjay Ingle  
M.B.B.S, M.D (Pathology)  
Consultant Pathologist

SIN No: KHA241100419

This test has been performed at Apollo Health and Lifestyle Ltd- Sadashiv Pet, Pune, Diagnostics Lab

Regd. Office: 1-10-60/62, Ashoka Raghupathi Chambers, 5th Floor, Begumpet, Hyderabad, Telangana - 500 016 |  
www.apollohl.com | Email ID: enquiry@apollohl.com, Ph No: 040-4904 7777, Fax No: 4904 7744

Sr.No 8/3,9/1/Part. 1st Floor, OFFICE No .102,  
B Wing, Shops & Offices, KUL SCAPE, Opp. Reliance Mall,  
Kharadi, Pune-411014



#### APOLLO CLINICS NETWORK

Telangana: Hyderabad (AS Rao Nagar | Chanda Nagar | Kondapur | Nallakunta | Nizampet | Manikonda | Uppal) | Andhra Pradesh: Vizag (Seethamma Peta) | Karnataka: Bangalore (Basavanagudi | Bellandur | Electronics City | Fraser Town | HSR Layout | Indira Nagar | JP Nagar | Kundalahalli | Koramangala | Sarjapur Road) | Mysore (VV Mohalla) | Tamilnadu: Chennai (Annanagar | Kotturpuram | Mogappair | T Nagar | Valasaravakkam | Velachery) | Maharashtra: Pune (Aundh | Nigdi Pradhikaran | Viman Nagar | Wanowrie) | Uttar Pradesh: Ghaziabad (Indrapuram) | Gujarat: Ahmedabad (Satellite) | Punjab: Amritsar (Court Road) | Haryana: Faridabad (Railway Station Road)

**1860 500 7788**  
www.apolloclinic.com

**CERTIFICATE OF MEDICAL FITNESS**

This is to certify that I have conducted the clinical examination

of maruti farande on 11-11-24

After reviewing the medical history and on clinical examination it has been found that he/she is

<ul style="list-style-type: none"> <li>• Medically Fit</li> </ul>	Tick <input checked="" type="checkbox"/>
<ul style="list-style-type: none"> <li>• Fit with restrictions/recommendations</li> </ul> <p>Though following restrictions have been revealed, in my opinion, these are not impediments to the job.</p> <p>1. <u>Thrombocytopenia</u></p> <p>2. ....</p> <p>3. ....</p> <p>However the employee should follow the advice/medication that has been communicated to him/her.</p> <p>Review after _____</p>	
<ul style="list-style-type: none"> <li>• Currently Unfit.</li> </ul> <p>Review after _____ recommended</p>	
<ul style="list-style-type: none"> <li>• Unfit</li> </ul>	

*[Signature]*  
**Dr. Shivaji Rathod**  
 Medical Officer / General Physician  
 Apollo Clinic, Kharadi  
 Reg. No.: 2015/08/4599

*This certificate is not meant for medico-legal purposes*

**Apollo Health and Lifestyle Limited**

(CIN - U85110TG2000PLC115819)  
 Regd. Office: 1-10-60/62, Ashoka Raghupathi Chambers, 5th Floor, Begumpet, Hyderabad, Telangana - 500 016.  
 Ph No: 040-4904 7777, Fax No: 4904 7744 | Email ID: enquiry@apollohl.com | www.apollohl.com

**APOLLO CLINICS NETWORK MAHARASHTRA**  
 Pune (Aundh) | Kharadi | Nigdi Pradhikaran | Viman Nagar | Wanowrie

Online appointments: www.apolloclinic.com

TO BOOK AN APPOINTMENT

 **1860 500 7788**

Maruti P. Farande

Date : 09/11/2024 Department : General Physician  
 Patient Name : Mr. MARUTI PRAKASH FARANDE Doctor : 421 M. DR. SHIVAJI RATHOD  
 UHID : DMNJ.0000002193 Registration No. : 2015084599  
 Age / Gender : 42Yrs 5Mths 25Days/ Male Qualification : MBBS  
 Consultation Timing : 8:28 AM

Height : 169	Weight : 79	BMI : 28	Waist Circum :
Temp : 97.2	Pulse : 72	Resp : 20	B.P : 127/80

General Examination / Allergies History

Clinical Diagnosis & Management Plan

Present complains - NO  
 Comorbidity - HYP Portal Hypertension

Allergies -  
 Surgical H/O  
 Family H/O  
 Addiction - NO

OE  
 CVS-  
 CNS-  
 P/A-  
 Chest-  
 (Chest)

Follow up date:



Doctor Signature

# POWER PRESCRIPTION

NAME: Mr. Manjoti Farzande

GENDER: M/F

DATE: 9/11/24

AGE: 42y

UHID: 2193

## RIGHT EYE

## LEFT EYE

	SPH	CYL	AXIS	VISION
DISTANCE	-3.50	0.75	90°	
NEAR				MLC

	SPH	CYL	AXIS	VISION
DISTANCE	-3.50	0.75	90°	
NEAR				N6

INSTRUCTIONS: colour vision normal

  
SIGNATURE

**Apollo Health and Lifestyle Limited**

(CIN - U85110TG2000PLC115819)

Regd. Office: 1-10-60/62, Ashoka Raghupathi Chambers, 5th Floor, Begumpet, Hyderabad, Telangana - 500 016.

Ph No: 040-4904 7777, Fax No: 4904 7744 | Email ID: enquiry@apollohl.com | www.apollohl.com

**APOLLO CLINICS NETWORK MAHARASHTRA**

Pune (Aundh | Kharadi | Nigdi Pradhikaran | Viman Nagar | Wanowrie)

Online appointments: www.apolloclinic.com

TO BOOK AN APPOINTMENT

 **1860 500 7788**

ID: 31

maruti farande  
Male 42Years  
kg / mmHg  
Req. No. :

09-11-2024 13:16:20

HR : 76 bpm  
P : 116 ms  
PR : 148 ms  
QRS : 90 ms  
QT/QTcBz : 392/441 ms  
P/QRS/T : 55/14/60 °  
RV5/SV1 : 1.116/0.509 mV

Diagnosis Information:

Sinus rhythm  
Normal ECG

(N)

Report Confirmed by:

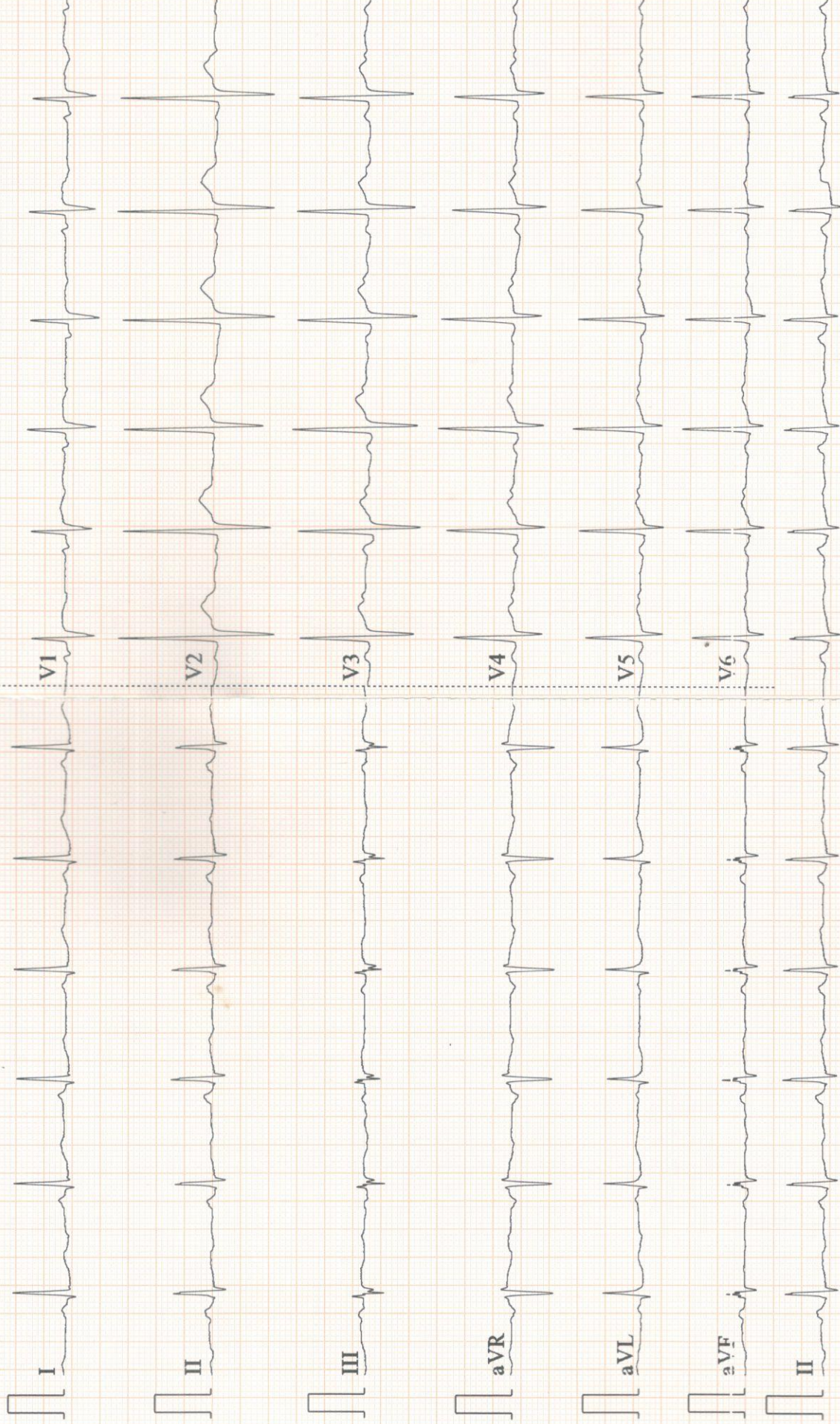

Patient Name	: Mr. MARUTI PRAKASH FARANDE	Age	: 42Yrs 5Mths 25Days
UHID	: DMNJ.0000002193	OP Visit No.	: CKHAOPV123393
Printed On	: 09-11-2024 04:36 PM	Advised/Pres Doctor	: --
Department	: Radiology	Qualification	: --
Referred By	: Self	Registration No.	: --
Employee Id	: 22S37339		

**DEPARTMENT OF RADIOLOGY**

**X-RAY CHEST PA VIEW**

Both lung fields and hila are normal .

No obvious active pleuro-parenchymal lesion seen .

Both costophrenic and cardiophrenic angles are clear .

Both diaphragms are normal in position and contour .

Thoracic wall and soft tissues appear normal.

**CONCLUSION :**

**No obvious abnormality seen**

For clinical correlation.

---End Of The Report---

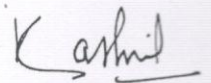

Dr.SANKET KASLIWAL  
MBBS DMRE  
2014/01/0200  
Radiology

Patient Name	: Mr. MARUTI PRAKASH FARANDE	Age	: 42Yrs 5Mths 25Days
UHID	: DMNJ.0000002193	OP Visit No.	: CKHAOPV123393
Printed On	: 09-11-2024 07:34 PM	Advised/Pres Doctor	: --
Department	: Cardiology	Qualification	: --
Referred By	: Self	Registration No.	: --
Employee Id	: 22S37339		

**DEPARTMENT OF CARDIOLOGY**
**2D ECHO/COLOUR DOPPLER**

M - Mode values		Doppler Values	
AORTIC ROOT (mm)	20	PULMONARY VE(m/sec)	1
LEFT ATRIUM (mm)	28	PG (mmHg)	4
		AORTIC VEL (m/sec)	1.5
IVS - D (mm)	11	PG (mmHg)	9.9
LVIDD - D (mm)	45	MITRAL E WAVE(m/sec)	0.8
		A WAVE (m/sec)	0.5
LVPW - D (mm)	11		
EJECTION FRACTION (%)	60%		

**REPORT:**

Normal sized all cardiac chambers.

No regional wall motion abnormality.

Normal LV systolic function.

Mitral valve Normal, No mitral regurgitation/ No Mitral stenosis.

Aortic valve normal. No aortic regurgitation/No Aortic stenosis.

Normal Tricuspid & pulmonary valve.

**mild tricuspid regurgitation.** RVSP-30+10 mm Hg. No pulmonary hypertension.

Intact IAS and IVS.

No clots, vegetations, pericardial effusion noted.

Aortic arch appears normal

**IMPRESSION:**

**Normal PA pressures.**

Normal LV systolic function, No RWMA. LVEF 60%.

---End Of The Report---

*Vikrant*

Dr. VIKRANT KHESE

MBBS, MD Medicine, DNB Medicine, DM Cardiology

2015/02/0627

Cardiology



भारत सरकार  
GOVERNMENT OF INDIA

मरुती प्रकाश फराडे  
Maruti Prakash Farande

जन्म वर्ष / Year of Birth : 1982  
पुरुष / Male



7860 9386 9052

आधार - सामान्य माणसाचा अधिकार

## Kharadi Apollo Clinic

---

**From:** noreply@apolloclinics.info  
**Sent:** 07 November 2024 05:18 PM  
**To:** farandemaruti@gmail.com  
**Cc:** Kharadi Apollo Clinic; Vinayak Dimble; Syamsunder M  
**Subject:** Your appointment is confirmed



**Dear Prakash Farande,**

Greetings from Apollo Clinics,

Your corporate health check appointment is confirmed at **KHARADI clinic** on **2024-11-09** at **08:00-08:15**.

Payment Mode	
Corporate Name	<b>ARCOFEMI HEALTHCARE LIMITED</b>
Agreement Name	<b>[ARCOFEMI MEDIWHEEL MALE AHC CREDIT PAN INDIA OP AGREEMENT]</b>
Package Name	<b>[ARCOFEMI - MEDIWHEEL - FULL BODY ANNUAL PLUS ABOVE 50Y MALE - 2D ECHO - PAN INDIA - FY2324]</b>

"Kindly carry with you relevant documents such as HR issued authorization letter and or appointment confirmation mail and or valid government ID proof and or company ID card and or voucher as per our agreement with your company or sponsor."

**Note: Video recording or taking photos inside the clinic premises or during camps is not allowed and would attract legal consequences.**

**Note: Also once appointment is booked, based on availability of doctors at clinics tests will happen, any pending test will happen based on doctor availability and clinics will be updating the same to customers.**

**Instructions to be followed for a health check:**