



sachin Malhotra <bcfagra@gmail.com>

Health Check up Booking Confirmed Request(22S56424), Package Code-, Beneficiary Code-332477

1 message

Mediwheel <wellness@mediwheel.in>
To: bcfagra@gmail.com
Cc: customercare@mediwheel.in

Fri, Mar 7, 2025 at 1:15 PM



Mediwheel
...Your wellness partner

Hi **Blossoms Hospital**,

The following booking has been confirmed. It is requested to honor the said booking & provide priority services to our client

Hospital Package Name : Mediwheel Full Body Health Annual Plus Check

Patient Package Name : Mediwheel Full Body Health Checkup Female Below 40

Contact Details : 9719605623

Appointment Date : 08-03-2025

Confirmation Status : Booking Confirmed

Preferred Time : 09:00 AM - 09:30 AM

Member Information		
Booked Member Name	Age	Gender
Hemlata	33 year	Female

We request you to facilitate the employee on priority.

Thanks,
Mediwheel Team
Please Download Mediwheel App



You have received this mail because your e-mail ID is registered with **Arcofemi Healthcare Limited** This is a system-generated e-mail please don't reply to this message.

Please visit to our Terms & Conditions for more informaion. [Click here to unsubscribe.](#)



भारत सरकार



हेमलता

Hemlata

जन्म तिथि/ DOB: 19/05/1991

महिना / FEMALE

6197 6162 9435



मेरा आधार, मेरी पहचान

Hemlata



भारतीय विशिष्ट पहचान प्राधिकरण

UIDAI INDIA

पता:

W/O विपिन कुमार, ,, कृष्णा विहार
कोल्होनी कोटली बगीची, देवरी रोड,
सैमरी, आगरा,
उत्तर प्रदेश - 282009

Address:

W/O Vipin Kumar, ,, Krishna
vihar colony kotli bagichi, deori
road, Saimari, Agra,
Uttar Pradesh - 282009

५१९७ ६१६२ ९४३५

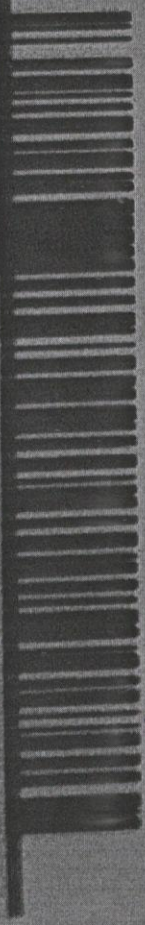

Handwritten signature



1947
1800 300 1947



help@uidai.gov.in

WWW

www.uidai.gov.in

P.O. Box No.1947,
Bengaluru-560 001

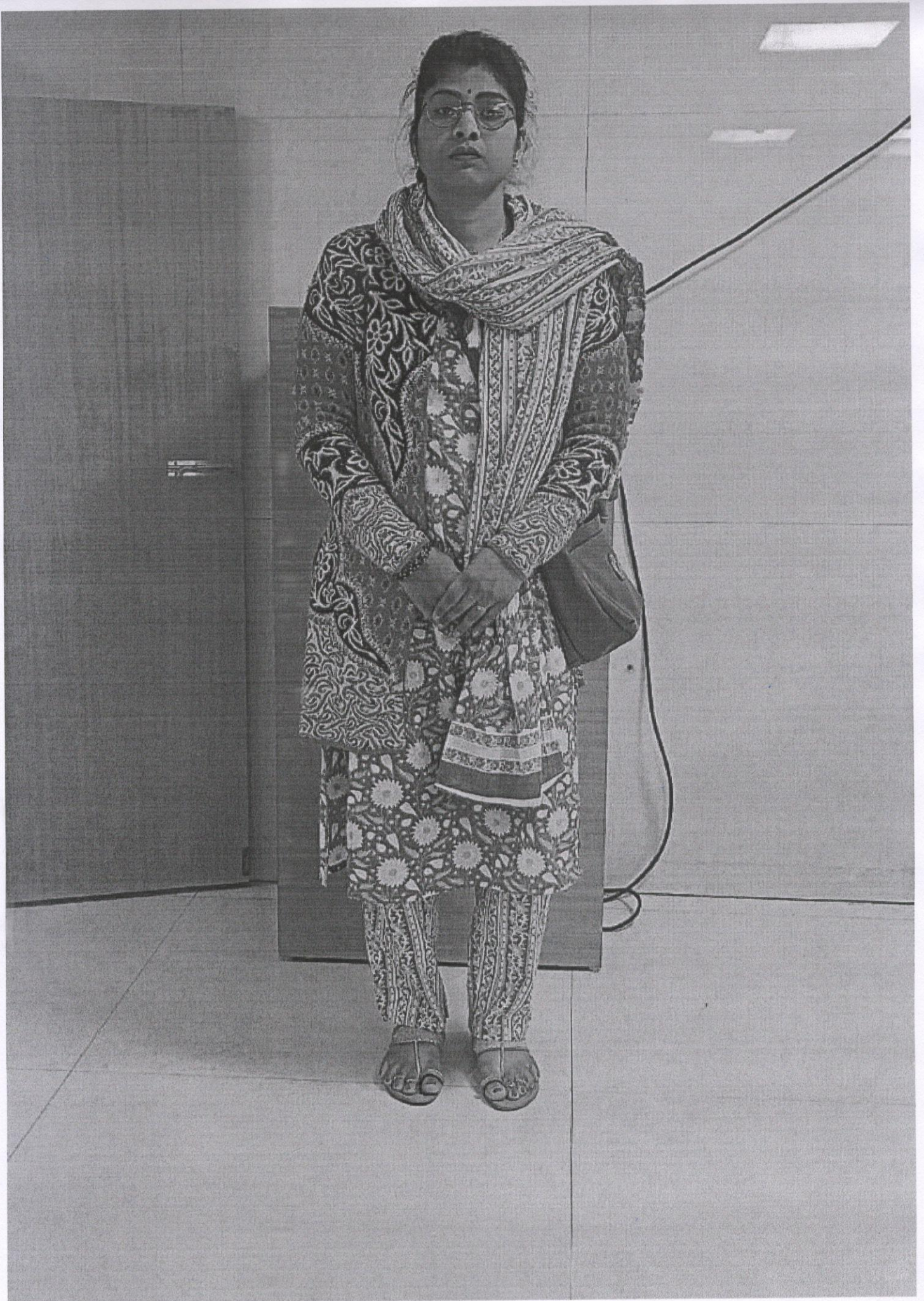

ID: 0

hemlata
Female 33Years

HR	: 62	bpm
P	: 102	ms
PR	: 144	ms
QRS	: 77	ms
QT/QTc	: 382/389	ms
P/QRS/T	: 30/17/31	°
RV5/SV1	: 0.573/0.242	mV

Diagnosis Information:
Sinus Rhythm
Low Voltage(Chest Leads)

Report Confirmed by:

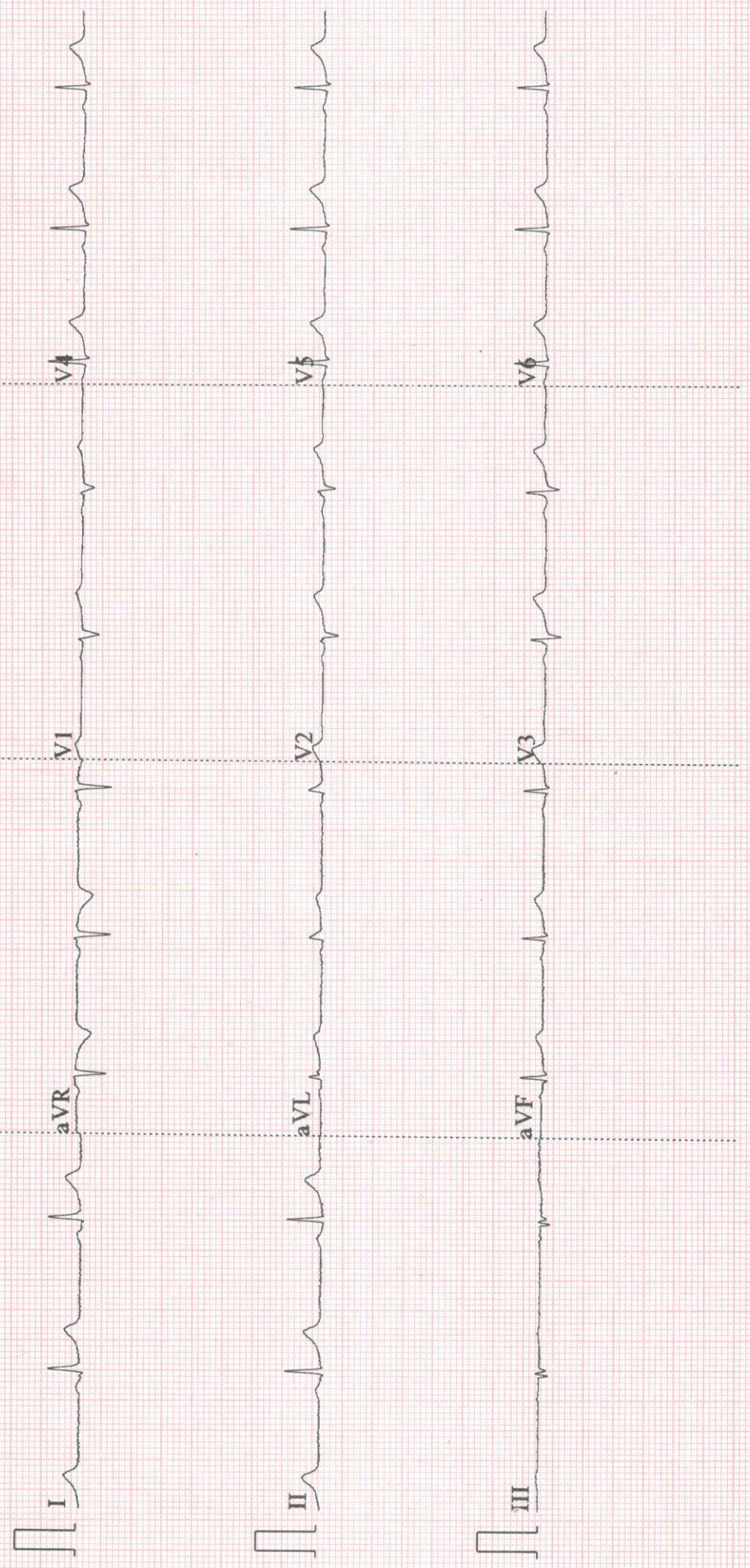



BLOSSOMS HOSPITAL



ULTRASOUND REPORT

NAME-HEMLATA W/O VIPIN

DATE-08/03/2025

(1)**LIVER**- shows normal size, shape, and echotexture. No evidence of any focal space occupying lesion seen. IHBR are not dilated. Hepatic veins are normal. PV is normal in caliber.

(2)**GALL BLADDER**- IS normal in size shape & echotexture. No stone or mass present within the lumen of gall bladder. CBD is normal.

(3)**PANCREAS**- contracted. No stone or mass is evidenced. Main pancreatic duct is not dilated. No evidence of peripancreatic collection.

(4)**SPLEEN**-appears normal in size shape and echotexture. Splenic vein is normal.

(5)**BOTH KIDNEYS**- appears normal in size ,shape and echotexture. Corticomedullary differentiation is well maintained. There is no evidence of hydronephrosis.

(6)**URINARY BLADDER**-is normally distended with echofree contents and normal wall thickness. No mass lesion or calculus is seen.

(7)**UTERUS**- is normal in size measuring 7.8X4.3X7.1CM with normal myometrium with endometrium measuring 2.4mm.

(8)**BOTH OVARIES**- Both ovaries are normal

IMPRESSION –NORMAL SCAN.

DR.SUNITA MALHOTRA

ULTRASONOLOGIST

2, Khandari Quarters,
Master Plan Road,
Agra-282002



Reg. No. UP/AGR/2016/AL/2596

2. Khandari Quarters, Master Plan Road, Agra - 282002

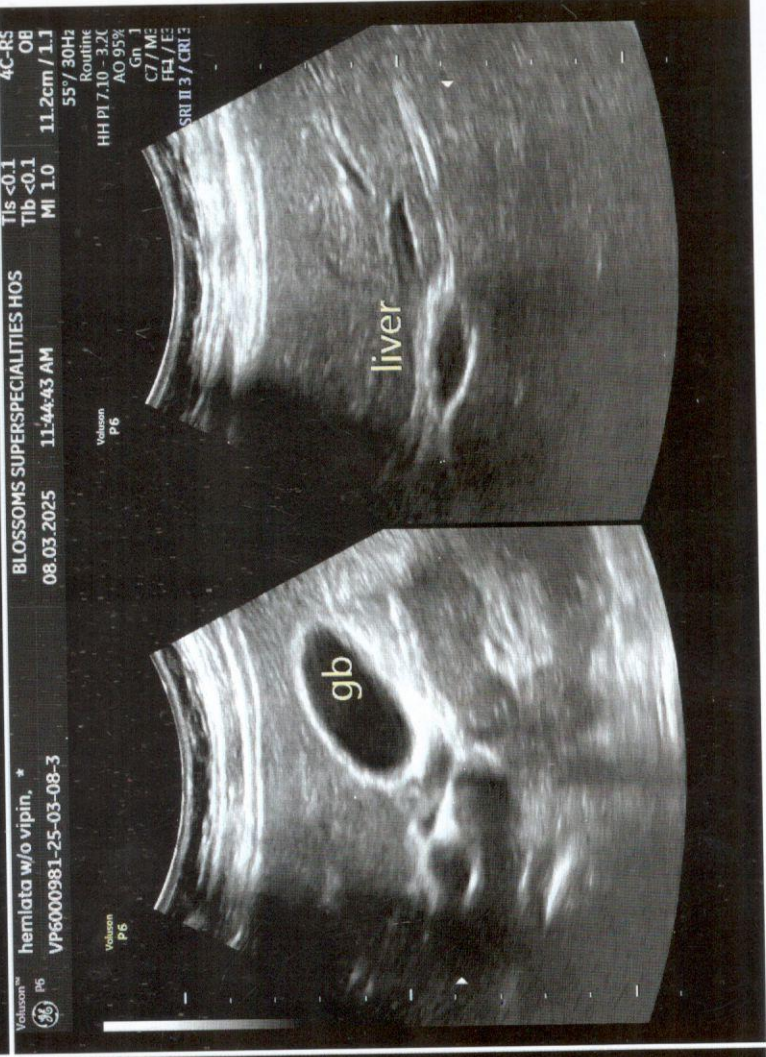
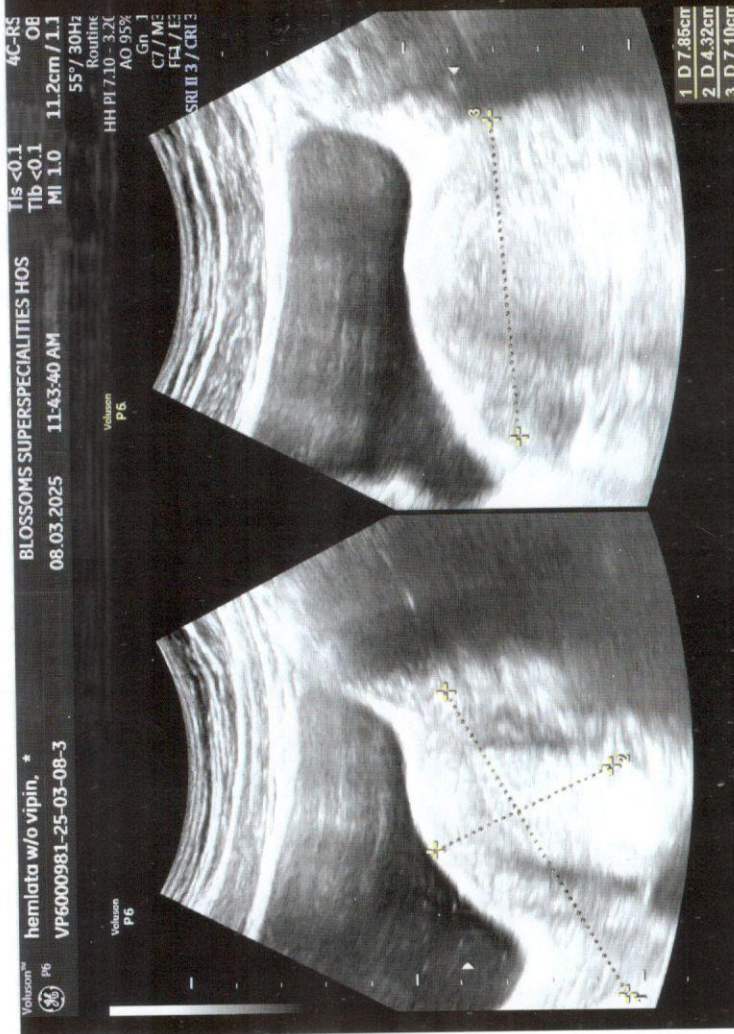



SUNRISE PATHOLOGY CENTRE

4/48, Lajpat Kunj, Bagh Farzana, Agra Tel. : +91-562-4012963, 3562768 E-mail: sunrisediagnostic@gmail.com

TEST REPORT

Lab No. :	012503080042	Reg. Date :	08/Mar/2025 03:55PM
Patient Name :	Mrs. HEM LATA	Sample Coll. Date :	08/Mar/2025 03:55PM
Age / Gender :	33 YRS/ FEMALE	Report Date :	08/Mar/2025 04:54PM
Referred By :	Dr. SACHIN MALHOTRA D.A. Consultant Physician	Balance Amt:	Rs.100

<u>Test Name</u>	<u>Value</u>	<u>Unit</u>	<u>Reference Range</u>
	HAEMATOLOGY		
BLOOD GROUP ABO & Rh	B POSITIVE		

End Report

Checked By:

Printed By: RAM PRAKASH

FOR EXCELLENCE IN HEALTH CARE

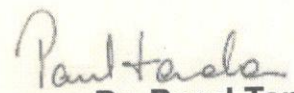

Dr. Parul Tandon

M.D. (Pathology)
Consultant Pathologist

All tests have technical limitations, isolated laboratory investigations never confirm the final diagnosis of the disease, They only help in arriving at diagnosis in conjunction with collaborative clinicopathology interpretation and other related investigation. In case disparity test may be repeated immediately.

<http://192.168.1.254/sunrise/Design/Lab/printLabReport.aspx?TestID=LSHHI151125...> 08/03/2025



Date: 08/03/2025 Patient ID: 1024105977

Refd by Lab:

Name : MRS. HEMLATA

Age : 33 Yrs

Sex: Female

Ref. By: BLOSSOM'S SUPER SPECIALITIES HOSPITAL

Test Name Value Unit Biological Ref Interval

HAEMATOLOGY

COMPLETE BLOOD COUNT

HAEMOGLOBIN (Hb)
Method: Non Cyanide.

13.2

gm/dl

12.0 - 15.0

TLC (Total Leucocyte Count)
Method: DC Detection

7500

/cu mm

4000 - 10000

DIFFERENTIAL LEUCOCYTE COUNT
Method: Method: Flowcytometry / Microscopy

NEUTROPHILS
Method: Flow cytometry / Microscopy

66

%

45 - 70

LYMPHOCYTES
Method: Flow cytometry / Microscopy

30

%

20 - 45

MONOCYTES
Method: Flow cytometry / Microscopy

02

%

00 - 10

EOSINOPHILS
Method: Flow cytometry / Microscopy

02

%

01 - 06

R B C (Red Blood Cell Count)
Method: DC Detection

4.02

Millions/cm m 3.80 - 4.80

PCV / Hct (Hematocrit)
Method: Electrical Impedance

40.2

%

36.0 - 46.0

M C V (Mean Corp Volume)
Method: Calculated.

85.2

Femtoliter

82.0 - 101.0

M C H (Mean Corp Hb)
Method: Calculated

31.5

Picogram

27.0 - 32.0

M C H C (Mean Corp Hb Conc)
Method: Calculated.

33.2

gm/dl

31.5 - 34.5



Date: 08/03/2025 Patient ID: 1024105977

Refd by Lab:

Name : MRS. HEMLATA

Age : 33 Yrs

Sex: Female

Ref. By: BLOSSOM'S SUPER SPECIALITIES HOSPITAL

Test Name	Value	Unit	Biological Ref Interval
BIOCHEMISTRY			
BLOOD SUGAR FASTING Method: Hexokinase	78.00	mg/dl	70.00 - 100.00 Glucose Fasting: <100.0 Impaired Glu. Tolerance:101.0-125.0 Diabeties : >125.0
LIPID PROFILE			
CHOLESTEROL Method: Enzymatic Colorimetric	100.20	mg/dl	82.00 - 200.00 Optimal : < 200.00 Border line High Risk : 200.0 - 239.0 High Risk: >240.0
TRIGLYCERIDES Method: Enzymatic Colorimetric	90.10	mg/dl	0.00 - 150.00 Optimal: < 150.0 Borderline High Risk:150.0 - 199.0 High Risk :200.0 - 499.0 Very High Risk :>500.0
HDL CHOLESTEROL Method: CHOD-PAP	48.00	mg/dl	42.00 - 88.00
LDL CHOLESTEROL Method: CHOD-PAP	79.00	mg/dl	0.00 - 129.00 Optimal: < 100.0 Near Optimal: 100.0 - 129.0 Border line High Risk: 130.0 - 159.0 High Risk:160.0 - 189.0 Very High Risk: >190.0

Dr. Sakshi Mishra
M.D. (Path.)



Date: 08/03/2025 Patient ID: 1024105977

Refd by Lab:

Name : MRS. HEMLATA

Age : 33 Yrs

Sex: Female

Ref. By: BLOSSOM'S SUPER SPECIALITIES HOSPITAL

Test Name Value Unit Biological Ref Interval

BIOCHEMISTRY

LIVER FUNCTION TEST

SERUM BILIRUBIN (TOTAL)
Method: Colorimetric-Diazo

0.56

mg/dl

0.00 - 1.10

CONJUGATED (Direct)
Method: Colorimetric-Diazo

0.20

mg/dl

0.00 - 0.30

UNCONJUGATED (Indirect)
Method: Calculated

0.36

mg/dl

0.10 - 1.00

Full Term
Age of New Born
24 hrs : 2 - 6 mg/dl
48 hrs : 6 - 7 mg/dl
3-5 Days: 4 - 12 mg/dl
Premature
Age of New Born
24 hrs: 1- 6 mg/dl
48 hrs: 6 - 8 mg/dl
3-5 Days: 10 - 15 mg/dl

SGOT /AST
Method: without P5P

14.50

U/L

0.00 - 35.00

SGPT /ALT
Method: without P5P

16.50

U/L

0.00 - 35.00

S. ALKALINE PHOSPHATASE
Method: Colorimetric Assay

80.50

U/L

37.00 - 103.00

Male (Adult): 25.0 - 140.0
Female (Adult): 37.0 - 103.0
Child(10 -17) : 350.0 - 500.0
2-10 Yrs : 100.0 - 350.0
New Born: 1-4 Times the Adult Values

Dr. Sakshi Mishra
M.D. (Path.)



Date: 08/03/2025 Patient ID: 1024105977

Refd by Lab:

Name : MRS. HEMLATA

Age : 33 Yrs

Sex: Female

Ref. By: BLOSSOM'S SUPER SPECIALITIES HOSPITAL

Test Name	Value	Unit	Biological Ref Interval
-----------	-------	------	-------------------------

BIOCHEMISTRY

CHOLESTEROL / HDL RATIO
Method: Calculated

2.09

mg/dl

0.00 - 4.90

Low Risk: 3.3-4.4
Avg. Risk: 4.5-7.1
Mod. Risk: 7.2-11.0

LDL / HDL RATIO
Method: Calculated

1.65

mg/dl

0.00 - 3.50

Dr. Sakshi Mishra
M.D. (Path.)



Date: 08/03/2025 Patient ID: 1024105977

Name : MRS. HEMLATA

Ref. By: BLOSSOM'S SUPER SPECIALITIES HOSPITAL

Refd by Lab:

Age : 33 Yrs

Sex: Female

Test Name **Value** **Unit** **Biological Ref Interval**

BIOCHEMISTRY

NON-HDL CHOLESTEROL
Method: Calculated

52.20

mg/dl

<130.0



Date: 08/03/2025 Patient ID: 1024105977

Refd by Lab:

Name : MRS. HEMLATA

Age : 33 Yrs

Sex: Female

Ref. By: BLOSSOM'S SUPER SPECIALITIES HOSPITAL

Test Name **Value** **Unit** **Biological Ref Interval**

BIOCHEMISTRY

V L D L CHOLESTEROL
Method: Calculated

26.50

mg/dl

25.00 - 40.00

Dr. Sakshi Mishra
M.D. (Path.)

All tests have technical limitations, Corroborative clinicopathological interpretation is indicated. In case of any disparity including machine error or typing error the test should be repeated immediately. NOT VALID FOR MEDICO LEGAL PURPOSE.

SAMPLE COLLECTION FACILITY AVAILABLE FROM HOME & NURSING HOME.

HELP LINE NO. : Delhi Gate : 7534855577, Rajpur Chungi : 7534955577

E-mail - standardpathology@gmail.com

24x7



Date: 08/03/2025 Patient ID: 1024105977

Refd by Lab:

Name : MRS. HEMLATA

Age : 33 Yrs

Sex: Female

Ref. By: BLOSSOM'S SUPER SPECIALITIES HOSPITAL

Test Name	Value	Unit	Biological Ref Interval
TOTAL PROTEIN Method: Biuret	6.60	gm/dl	6.40 - 8.30
ALBUMIN Method: BCG	3.30	gm/dl	3.47 - 4.94
GLOBULIN Method: Calculated	3.30	gm/dl	1.50 - 6.80
A/G RATIO Method: Calculated	1.00	gm/dl	1.00 - 2.30
Gamma GT Method: Enzymatic colorimetric assay	15.00	U/L	0.00 - 36.00
RENAL FUNCTION TEST			
BLOOD UREA Method: Urease	14.50	mg/dl	17.00 - 43.00
SERUM CREATININE Method: Jaffe's reaction.	0.55	mg/dl	0.00 - 0.90
SERUM URIC ACID Method: Uricase-Peroxidase	3.50	mg/dl	2.30 - 6.10
S. ALKALINE PHOSPHATASE Method: Colorimetric Assay	80.50	U/L	37.00 - 103.00
			Male (Adult): 25.0 - 140.0 Female (Adult): 37.0 - 103.0 Child(10 -17) : 350.0 - 500.0 2-10 Yrs : 100.0 - 350.0 New Born: 1-4 Times the Adult Values
TOTAL PROTEIN Method: Biuret	6.60	gm/dl	6.40 - 8.30



Date: 08/03/2025 Patient ID: 1024105977

Refd by Lab:

Name : MRS. HEMLATA

Age : 33 Yrs

Sex: Female

Ref. By: BLOSSOM'S SUPER SPECIALITIES HOSPITAL

Test Name	Value	Unit	Biological Ref Interval
PLATELET COUNT Method: DC Detection & Microscopy	190	X10 ³ /μL	150 - 450
ABSOLUTE NEUTROPHIL COUNT Method: Calculated	4.95	X10 ³ /μL	2.00 - 7.00
ABSOLUTE LYMPHOCYTE COUNT Method: Calculated	2.25	X10 ³ /μL	1.00 - 3.00
ABSOLUTE MONOCYTE COUNT Method: Calculated	0.15	X10 ³ /μL	0.20 - 1.00
ABSOLUTE EOSINOPHIL COUNT Method: Microscopy	0.15	X10 ³ /μL	0.04 - 0.44
E.S.R. (Westergren) Method: Sedimentation	15	mm 1st hr.	00 - 20



Date: 08/03/2025 Patient ID: 1024105977

Refd by Lab:

Name : MRS. HEMLATA

Age : 33 Yrs

Sex: Female

Ref. By: BLOSSOM'S SUPER SPECIALITIES HOSPITAL

Test Name Value Unit Biological Ref Interval

HAEMATOLOGY

GLYCOSYLATED HAEMOGLOBIN (HbA1c)

GLYCOSYLATED HAEMOGLOBIN (HbA1c)	5.40	%	Non Diabetic : <6.00 Good Control : 6.00 - 7.00 Fair Control : 7.00 - 8.00 Poor Control : >8.00
----------------------------------	------	---	--

ESTIMATED AVERAGE GLUCOSE (eAG)	108.28	mg/dl	65.00 - 135.00
---------------------------------	--------	-------	----------------

REMARKS :

In vitro quantitative determination of **HbA1c** in whole blood is utilized in long term monitoring of glycemia. The HbA1c level correlates with the mean glucose concentration prevailing in the course of the patient's recent history (approx - 8-12 weeks) and therefore provides much more reliable information for glycemia monitoring than determination of blood glucose or urinary glucose. It is recommended that the determination of **HbA1c** be performed at intervals of 3-6 months during diabetes mellitus therapy. Results of **HbA1c** should be assessed in conjunction with the patient's medical history, clinical examinations and other findings.

Estimated average glucose (eAG) - There is a predictable relationship between HbA1c and eAG. It helps people with diabetes to correlate their A1c to daily glucose monitoring levels. It reflects the average glucose levels in the past 2-3 months. The eAG calculation converts the A1c percentage to the same units used by glucometers mg/dl. The following table shows the relationship of eAG and A1c.

HbA1c	eAG (mg/dl)
5	97
6	126
7	154
8	183
9	212
10	240
11	269
12	298

Dr. Sakshi Mishra
M.D. (Path.)



Date: 08/03/2025 Patient ID: 1024105977
Name : MRS. HEMLATA
Ref. By: BLOSSOM'S SUPER SPECIALITIES HOSPITAL

Refd by Lab:
Age : 33 Yrs Sex: Female

Test Name	Value	Unit	Biological Ref Interval
ALBUMIN Method: BCG	3.30	gm/dl	3.47 - 4.94
GLOBULIN Method: Calculated	3.30	gm/dl	1.50 - 6.80
A/G RATIO Method: Calculated	1.00	gm/dl	1.00 - 2.30
SERUM SODIUM Method: Indirect ISE	140.00	mmol/L	136.00 - 145.00
SERUM POTASSIUM Method: Indirect ISE	4.01	mmol /L	3.40 - 5.40
SERUM CALCIUM Method: NM-BAPTA	9.05	mg/dl	8.60 - 10.20
SERUM PHOSPHORUS Method: UV Molybdate	4.20	mg/dl	2.50 - 4.50

URINE EXAMINATION REPORT

PH Method: pH paper	6.0	5.0 - 8.0
DEPOSIT	ABSENT	Absent
ALBUMIN Method: Heat Coagulation	NIL	Nil
SUGAR Method: Benedict's	NIL	Nil
BILE SALTS (BS) Method: Hay's sulphur	ABSENT	Absent
BILE PIGMENT (BP) Method: Fouchet's	ABSENT	Absent



Date: 08/03/2025 Patient ID: 1024105977
Name : MRS. HEMLATA
Ref. By: BLOSSOM'S SUPER SPECIALITIES HOSPITAL

Refd by Lab:
Age : 33 Yrs Sex: Female

Test Name	Value	Unit	Biological Ref Interval
PUS CELLS Method: Microscopy	NIL	/HPF	0 - 5
EPITHELIAL CELLS Method: Microscopy	0-1	/HPF	0 - 5
RBC'S Method: Microscopy	NIL	/HPF	0 - 2
CASTS Method: Microscopy	ABSENT		Absent
CRYSTALS Method: Microscopy	NIL		Nil
BACTERIA Method: Microscopy	ABSENT		ABSENT
OTHERS Method: Microscopy	NIL		Nil



Date: 08/03/2025 Patient ID: 1024105977
Name : MRS. HEMLATA
Ref. By: BLOSSOM'S SUPER SPECIALITIES HOSPITAL

Refd by Lab:
Age : 33 Yrs Sex: Female

Test Name **Value** **Unit** **Biological Ref Interval**

URINE EXAMINATION REPORT

PHYSICAL

COLOUR
Method: Visual

STRAW

Pale Yellow

TRANSPARENCY
Method: Visual

CLEAR

Clear

SPECIFIC GRAVITY
Method: Strip

1.020

1.001 - 1.030

BIOCHEMICAL

MICROSCOPIC

ENDOCRINOLOGY

FREE TRIIODOTHYRONINE (FT3)

5.20

pmol/l

3.10 - 6.80

FREE THYROXINE (FT4)

1.10

ng/dl

0.89 - 1.76

THYROID STIMULATING HORMONE (TSH)

5.10

uIU/mL

0.27 - 5.50

Adults > 20 Yrs : 0.270 - 5.500
Children
1-3 Days : 5.17 - 14.6
4 - 30 Days : 0.43 - 16.1
2 - 12 Months : 0.62 - 8.05
2 - 6 Yrs : 0.54 - 4.53
7 - 11Yrs : 0.66 - 4.14
12 - 19 Yrs : 0.53 - 3.59

The new recommendations for TSH levels during pregnancy are the following:

First trimester: less than 2.5 with a range of 0.1-2.5.

Second trimester: 0.2-3.0

Note : TSH levels are subject to circadian variation, reaching peak levels between 2-4 am and at a minimum 6-10 pm
The variation is of the order of 50%, hence time of the day has influence on the measured TSH concentrations.

**** End Of Report ****