

UHID	MIIA-13535	Bill Number	OPBL-33116
Name	Mrs Anilaben Dharmnsinhbhai Desai	Bill Date and Time	11-11-2024 08:47 AM
Age / Gender	34 Y/Female	Payer Name	Mediwheel
Visit Id	EPD-25299	Doctor	
Address	Visnagar, Visnagar, Mahesana, Gujarat, 384120		

**PHC Package Details**

S.No.	Quantity	Particulars
<b>Cardiology</b>		
1	1	2D Echo <i>1st F165</i>
2	1	ECG <i>16</i>
<b>Consultation</b>		
3	1	Cardiology
4	1	Physician
<b>Pathology</b>		
5	1	CBC
6	1	ESR
7	1	URINE R/M
8	1	BGRh
9	1	FBS
10	1	PPBS ✓
11	1	HbA1c <i>9</i>
12	1	Lipid Profile
13	1	Uric Acid
14	1	Serum Creatinine
15	1	Total Protein(Alb)
16	1	S Billirubin
17	1	ALKALINE PHOSPHATE
18	1	GGT (Gamma GlutaminTransferase)
19	1	Thyroid function test(T3/ T4/ TSII)
<b>Radiology</b>		
20	1	X RAY CHEST PA <i>16</i>
21	1	USG WHOLE ABDOMEN <i>50409</i>

 Printed By  
 Prajapati Kinjal

 Print Date & Time  
 11-11-2024 08:47 AM

 Created By  
 Prajapati Kinjal

(\*\*\*\*\* Electronically Generated Report \*\*\*\*\*)

**ON ACCOUNT**

Mehsana Aayush Hospital LLP

**સારા સ્વાસ્થ્યની શુભેચ્છા સહ...**  
 મોરબી | રાજકોટ | જામનગર | સુરેન્દ્રનગર | ડાહ્યા | મહેસાણા | તુલાગઢ

**Radhanpur Road, Nr. Perfect Plaza, Mehsana.**
**Mo. 70 69 88 88 03**

**www.aayushhospitals.org**

PATIENT ID : 467  
DATE : 11/11/2024  
PATIENT NAME : ANILABEN D DESAI  
AGE : 34 YRS  
GENDER : FEMALE

**ECHO IDENTIFICATION DETAILS:**

DOCTOR INCHARGE :

**FINDIND DESCRIPTION:**

**VALVE MORPHOLOGY:**

MITRAL VALVE: TRIVIAL MR

TRICUSPID VALVE: TRIVIAL TR

AORTIC VALVE: NO AR

PULMONARY VALVE: NORMAL

1. NORMAL SIZED LA, LV, RA, RV.
2. NORMAL LV FUNCTION, LVEF: 60%
3. NO RWMA.
4. NORMAL LV COMPLIANCE.
5. ALL CARDIAC VALVES ARE NORMAL.
6. TRIVIAL MR, TRIVIAL TR, TRIVIAL PR, NO AR.
7. NO PAH.
8. NORMAL RV SYSTOLIC FUNCTION.
9. IAS/IVS: INTACT.
10. NO CLOT/VEGETATION/PERICARDIAL EFFUSION

  
DR. NEVIL PATEL  
(CARDIOLOGIST)

Patient Name	Mrs Anilaben Dharmsinhbbhai Desai	UHID	MHA-13535
Age/Gen	34 Y/Female	Payer Name	Mediwheel
Ordering Doctor		Acknowledge Date	11-11-2024 12:11 PM
Refer By	Mediwheel	Accession Number	OPAC-3536
Specimen	Blood	Order Id	ODN-64210
Collection Date	11-11-2024 12:08 PM	Report Date	11-11-2024 04:14 PM
Order Date	11-11-2024 12:00 AM		

**Haematology**

Service Name	Result		Unit	Reference Range
<b>CBC</b>				
Hemoglobin(Hb)	9.4	L	gm/dl	12-16
RBC COUNT	4.84		millions/cumm	4.2-5.4
Hematocrit(PCV)	32.6	L	%	42-52
MCV (Mean Cell Volume)	67.36	L	fL	76-96
MCH ( Mean Corpuscular Hemoglobin )	19.42	L	pg	27-32
MCHC (Mean Corpuscular Hemoglobin Concentration)	28.83	L	g/dL	32-36
RDW (Red Cell Distribution Width)	16.2	H	%	11-16
WBC count - Total(TC)	6040		/cu.mm	4500-11000
Neutrophils.	48		%	40-70
Lymphocyte.	46	H	%	20-40
Eosinophils.	2		%	2-10
Monocytes.	4		%	1-6
Basophils.	0		%	0-2
Platelet Count	351000		/cu.mm	150000-400000
<b>BGRh</b>				
ABO	A			
Rh FACTOR	Positive			
Note	:Done by Forward Blood Grouping Method.			
ESR	18		mm/1hr	0-20

*(Signature)*

Dr Asha C Solanki  
MD (Pathology)

Patient Name	Mrs Anilaben Dharmsinhbhai Desai	UHID	MHA-13535
Age/Gen	34 Y/Female	Payer Name	Mediwheel
Ordering Doctor	Mediwheel	Acknowledge Date	11-11-2024 12:11 PM
Refer By	Whole Blood	Accession Number	OPAC-3536
Specimen	11-11-2024 12:08 PM	Order Id	ODN-64210
Collection Date	11-11-2024 12:00 AM	Report Date	11-11-2024 04:15 PM

**Clinical Biochemistry**

Service Name	Result	Unit	Reference Range
FBS	90.4	mg/dL	60-110
ALKALINE PHOSPHATE	43.0	U/L	42-98
Uric Acid	3.3	mg/dL	2.6-6.0
PPBS	109.4	mg/dL	100-140
S Billirubin			
Billirubin Total	0.38	mg/dL	0.2-2.0
Billirubin Direct	0.17	mg/dL	0.0-0.2
Billirubin Indirect	0.21	mg/dL	0.2-0.7
Total Protein(Alb)			
Total Protein	6.33	g/dL	5.8-8.3
Serum Albumin	4.37	gm/dl	3.5-5.0
Serum Globulin	1.96	L gm/dl	2.4-3.5
ALBUMIN/GLOBULIN RATIO	2.23	II	1.2-2.2
Serum Creatinine	0.59	mg/dL	0.59-1.1
GGT (Gamma Glutamin Transferase)	19.1	U/L	
HbA1c			
Glycosylated Hb	6.0	II %	Normal : <= 5.7 Prediabetes : 5.7 -6.4 Diabetes : >= 6.5 6-7 : Near Normal Glycemia, <7 : Goal, 7-8 : Good Control >8 : Action Suggested
Estimated Average Glucose	125.50	mg/dL	

Dr. Asha C Solanki  
MD (Pathology)

-----End of the Report-----

Patient Name	Mrs Anilaben Dharmsinhbbhai Desai	UHID	MHA-13535
Age Gen	34 Y/Female	Payer Name	Mediwheel
Ordering Doctor		Acknowledge Date	11-11-2024 12:11 PM
Refer By	Mediwheel	Accession Number	OPAC-3536
Specimen	Serum	Order Id	ODN-64210
Collection Date	11-11-2024 12:08 PM	Report Date	11-11-2024 04:15 PM
Order Date	11-11-2024 12:00 AM		

**Clinical Biochemistry**

Service Name	Result		Unit	Reference Range
<b>Lipid Profile</b>				
Cholesterol	214.0	H	mg/dL	Low Risk : < 200 Moderate Risk : 200-239 High Risk : >or=240
Triglyceride	125.2		mg/dL	Normal :<150 Border Line:150-199 High:200-499 Very High=>500
HDL Cholesterol	44.0		mg/dL	Negative Risk : > or = 60 High Risk : < 40
LDL Cholesterol	144.96	H	mg/dL	Low Risk < 130 Moderate Risk : 131-159 High Risk > 160
VLDL	25.04		mg/dL	0-34
LDL/HDL RATIO	3.29	H		Low Risk : 0.5-3.0 Moderate Risk : 3.0-6.0 Elevated Level High: >6.0
Total Chol/ HDL Ratio	4.86	H		Low Risk : 3.3 to 4.4 Average Risk : 4.4 to 7.1 Moderate Risk > 7.1 to 11.0 High Risk : > 11.0
Total Lipids	678.40		mg/dL	400-700



Dr Asha C. Solanki  
MD (Pathology)

-----End of the Report-----

(\*\*\*\*\* Electronically Generated Report \*\*\*\*\*)

Patient Name	Mrs Anilaben Dharmshinhbhai Desai	UHID	MIIA-13535
Age/Gen	34 Y/Female	Payer Name	Mediwheel
Ordering Doctor		Acknowledge Date	11-11-2024 12:11 PM
Refer By	Mediwheel	Accession Number	OPAC-3536
Specimen	Serum	Order Id	ODN-64210
Collection Date	11-11-2024 12:08 PM	Report Date	11-11-2024 04:14 PM
Order Date	11-11-2024 12:00 AM		

**Immunology**

Service Name	Result	Unit	Reference Range
<b>Thyroid function test(T3/ T4/ TSH)</b>			
T3	1.16	ng/L	0.69-2.15
T4	7.66	ng/mL	4.3-12.5
TSH	1.67	μIU/mL	0.3-4.5

Dr Asha C Solanki  
MD (Pathology)

-----End of the Report-----

(\*\*\*\*\* Electronically Generated Report \*\*\*\*\*)

Patient Name	Mrs Anilaben Dharmshinhbhai Desai	UHID	MHA-13535
Age/Gen	34 Y/Female	Payer Name	Mediwheel
Ordering Doctor		Acknowledge Date	11-11-2024 12:11 PM
Refer By	Mediwheel	Accession Number	OPAC-3536
Specimen	Urine	Order Id	ODN-64210
Collection Date	11-11-2024 12:08 PM	Report Date	11-11-2024 04:14 PM
Order Date	11-11-2024 12:00 AM		

**Clinical Pathology**

Service Name	Result	Unit	Reference Range
<b>URINE R/M</b>			
Volume	20	ml	
Colour	Pale Yellow		
Appearance	Clear		
Specific Gravity	1.004		1.003-1.03
pH	5.0		4.6-8.0
<b>Chemical Examination</b>			
Protein	Absent		
Glucose	Absent		
Ketones	Absent		
Bile pigments	Absent		
Bile salts	Absent		
Blood	Absent		
Nitrite	Absent		
<b>Microscopic Examination</b>			
Pus cells	2-3	/hpf	0-2
RBCs	Nil	/hpf	
Epithelial cells	Occasional	/hpf	0-2
Cast	Absent		
Crystals	Absent		
Amorphous Deposit	Absent		
Bacteria	Absent		
Yeast	Absent		



Dr. Asha C Solanki  
MD (Pathology)

ID: 13535  
Name: anilaben desai  
Age: 34 Years  
Gender: Female

2024-11-11 10:53:01

Vent. Rate  
PR Interval  
QRS Duration  
QT/QTc Interval  
P/QRS/T Axes  
QTc-Hodges

54 bpm  
166 ms  
86 ms  
464/454 ms  
73/85/58 deg

Sinus rhythm  
Normal ECG

Unconfirmed Diagnosis

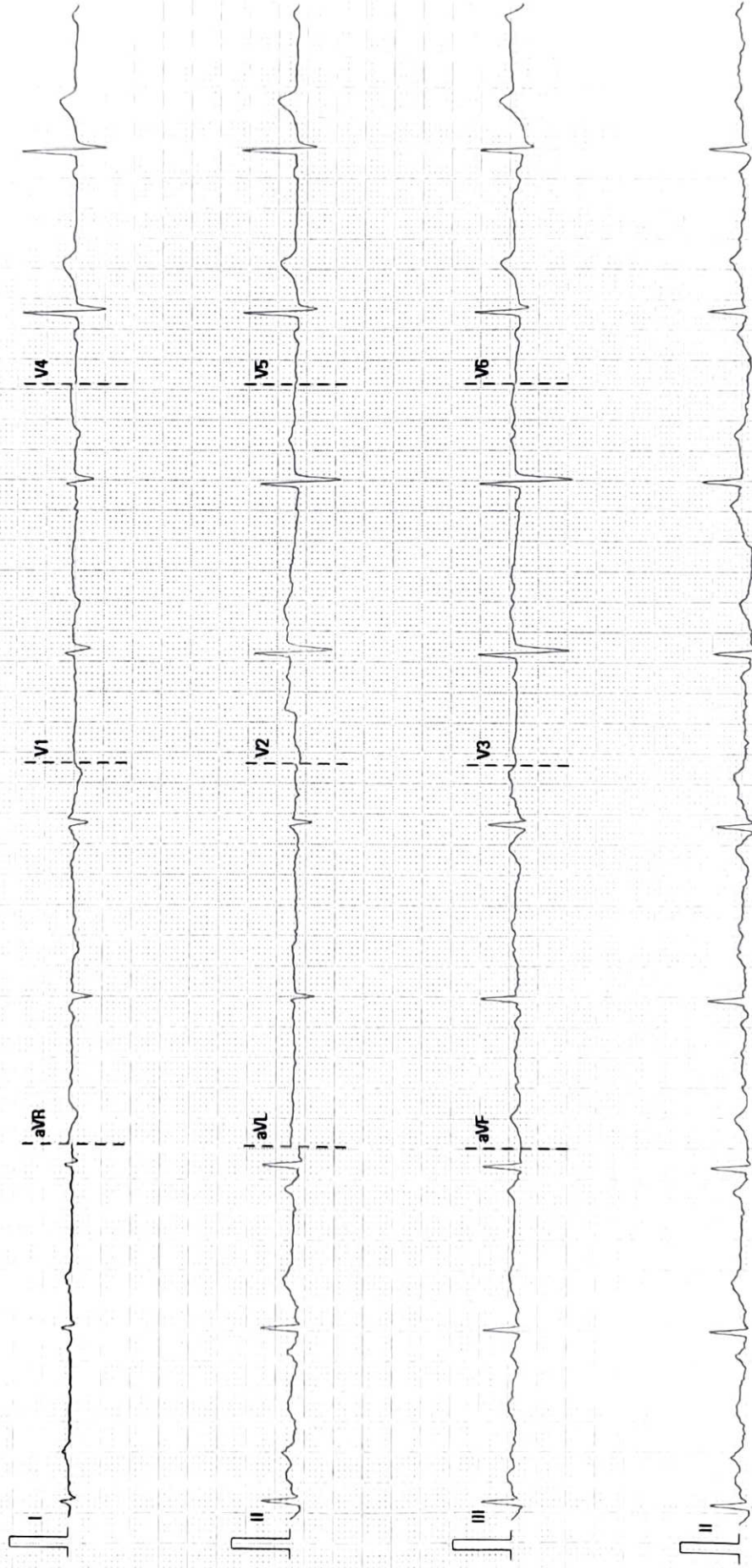

25 mm/s

10 mm/mV

50 Hz

BDR 20 Hz

AAVUSH HOSPITAL

02.10.00.V28 4.1

SN FN-38045697



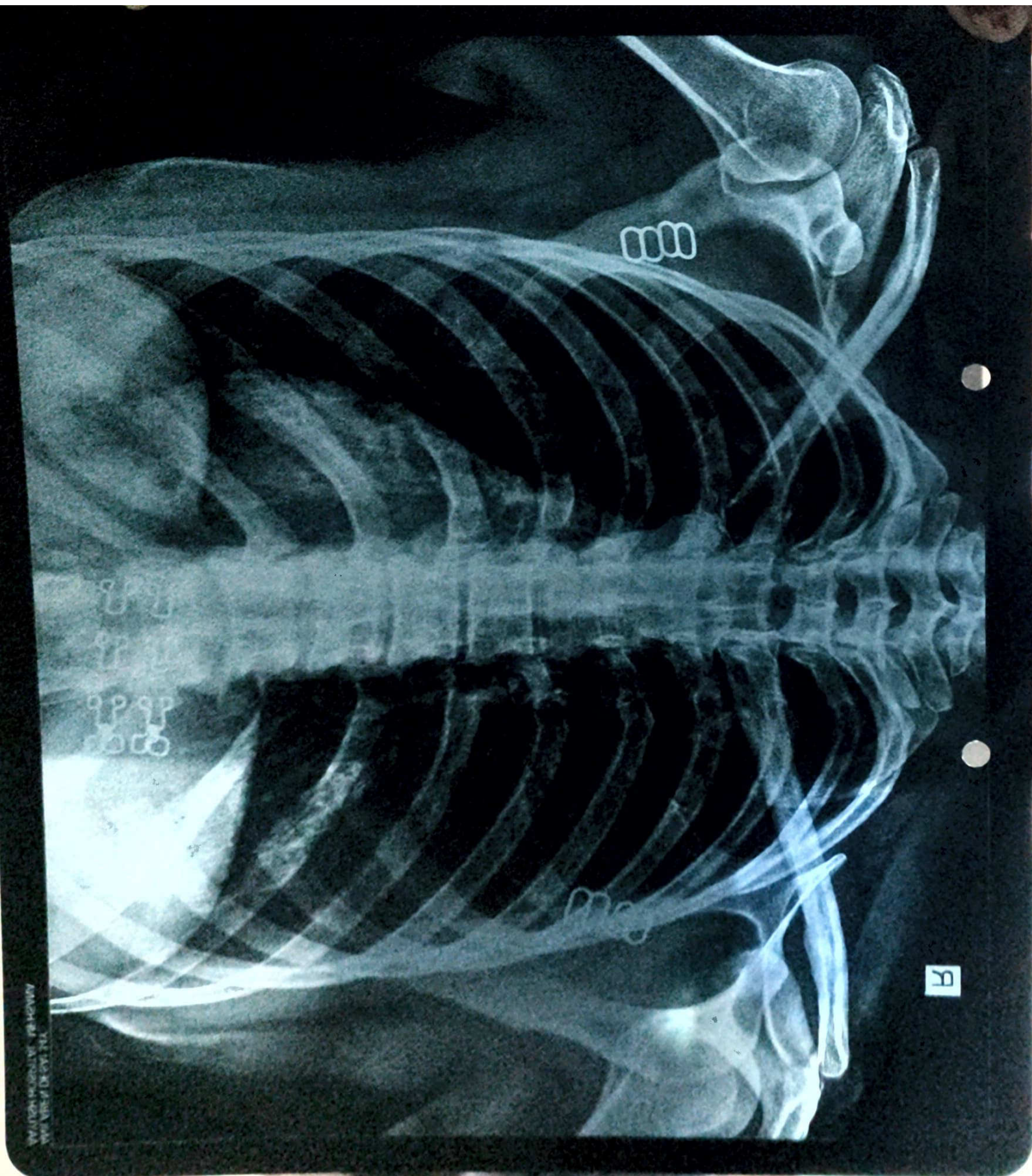

WATSON INSTRUMENTS, INC. - PHILADELPHIA, PA. 19104  
X-RAY FILM - 35mm - 100 - 100 - 100

R