

ita
ears

wanskar
Female

08-Mar-25 1/27:54 PM
wackhardt hospitals

81 . Sinus rhythm.....normal P axis, V-rate 50- 99
Borderline short PR interval.....PR int <120ms

110
76
392
455

IS--

79
63
43

- OTHERWISE NORMAL ECG -

lead; Standard Placement

Unconfirmed Diagnosis

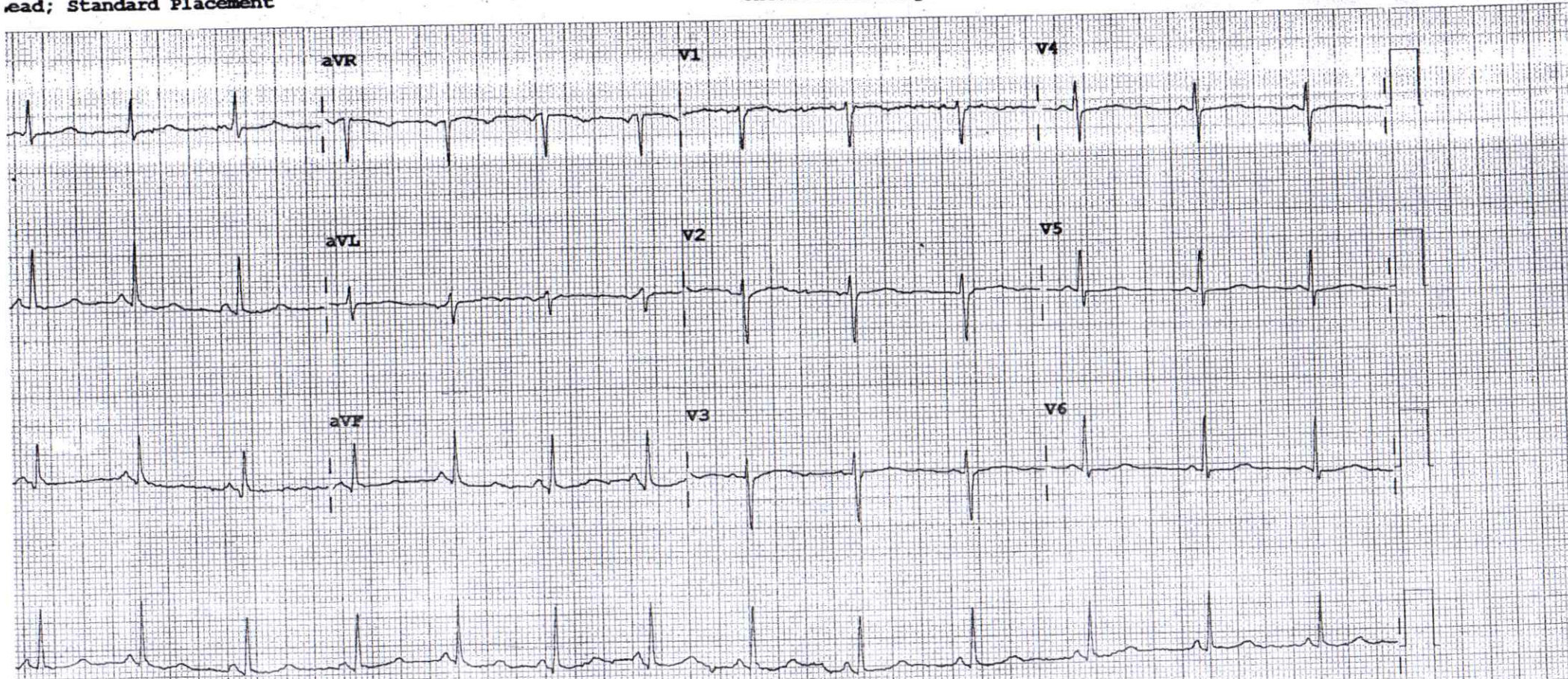

ice:

Speed: 25 mm/sec

LimB: 10 mm/mV

Chest: 10.0 mm/mV

F 50~ 0.15-100 Hz

PH100B CL

P?



H-2008-0031
NOV 25, 2021 JUNE 30, 2025
SINCE : JULY 01, 2009

2D ECHOCARDIOGRAPHY & DOPPLER REPORT

Name : Mrs. Yogita Wanaskar Age / Sex : 35 yrs / Female
Done by : Dr. Dinesh Padole Date : March 08, 2025
UHID NO : 371040 OPD

2D Echo :

CHAMBERS → Normal in size
RWMA → No RWMA
LVEF → 60 %
VALVES → Valves are normal structurally
SEPTAE → Intact
PERICARDIUM → No pericardial effusion
CLOTS/VEGETATIONS → Absent
IVC → Normal

DOPPLER

E > A
Flow across valves → Normal

CONCLUSION :

Good LV systolic function
LVEF - 60 %
No regional wall motion abnormality is present
No LV diastolic dysfunction
No pulmonary hypertension

Dr. Dinesh Padole
MBBS, MD (Gen. Med.), DNB (Cardiology)
Consultant - Interventional Cardiologist



WOCKHARDT HOSPITALS, NAGPUR

1643, North Ambazari Road, Nagpur - 440 010. Tel : (0712) 6624444, 6624100

DEPARTMENT OF LABORATORY MEDICINE

Patient Name : MRS. YOGITA CHETAN WANASKAR	Bill No. : OCR3/25/0008541
Age/Sex : 35 Years/Female	Sample Collection : 08/03/2025 12:36 PM
UHID : WHN2.0000371040	Receiving Date Time : 08/03/2025 12:37 PM
Primary Consultant : DR. WOCKHARDT DOCTOR	Report Date : 08/03/2025 01:25 PM
Order Date : 08/03/2025 09:01 AM	Approval Date Time : 08/03/2025 01:29 PM
Order No. : 59099	Specimen : Plasma
Visit Code : OP3.0111276	Bed No. :

HEMATOLOGY

Final Report

PARAMETER	METHOD	RESULT	UNIT	B.R.I
Complete Blood Count (With ESR)- EDTA Blood				
Haemoglobin	SLS Method	12.5	g%	12.0-16.0
Haematocrit	RBC Pulse Height Detection	40.0	%	40 - 50
MCV	Calculated	93.9	fl	83-101
MCH	Calculated	29.3	pg	27-32
MCHC	Calculated	31.3	g/dl	32-35
RBC Count	DC Detection	4.26	Million/ul	3.8-4.8
RDW-CV	Calculated	13.7	%	12-14
WBC Total Count (TLC)	Electrical Impedance	8980	Cells/cumm	4000 - 10000
Neutrophils		61	%	40-80
Lymphocytes		30	%	28-48
Monocytes		07	%	2-10
Eosinophils		02	%	0-6
Basophils		00	%	0-2
Platelet Count	Hydrodynamic Focussing DC	260	Thou/Cumm	150-450
PDW	Calculated	11.0	fL	9.0-17
P-LCR	Calculated	24.4	%	13.0-43.0
MPV	Calculated	10.0	fl	9.4-12.3
PCT	Calculated	0.26	%	0.17-0.35
Blood ESR	Westergren Method	13	mm/hr	0-20

--- END OF REPORT ---

PRAKASH SHAHU
Verified By

Dr. ALKA THOOL
Consultant Pathologist
M.B.B.S, MD PATH

Partial Reproduction of Report not permitted. This Report Relates to Sample received by Laboratory
* B.R.I : BIOLOGICAL REFERENCE INTERVAL

DEPARTMENT OF LABORATORY MEDICINE

Patient Name	: MRS. YOGITA CHETAN WANASKAR	Bill No.	: OCR3/25/0008541
Age/Sex	: 35 Years/Female	Sample Collection	: 08/03/2025 12:36 PM
UHID	: WHN2.0000371040	Receiving Date Time	: 08/03/2025 12:37 PM
Primary Consultant	: DR. WOCKHARDT DOCTOR	Report Date	: 08/03/2025 01:25 PM
Order Date	: 08/03/2025 09:01 AM	Approval Date Time	: 08/03/2025 01:29 PM
Order No.	: 59099	Specimen	: Plasma
Visit Code	: OP3.0111276	Bed No.	:

BIOCHEMISTRY

Final Report

PARAMETER	METHOD	RESULT	UNIT	B.R.I
Serum Urea	Urease-GLDH	16.9	mg/dL	1-50
Blood Urea Nitrogen	Calculated	7.89	mg/dL	6-20
Creatinine- Serum				
Creatinine	Enzymatic colorimetric	0.51	mg/dL	0.51-0.95
Plasma Glucose				
Plasma Glucose - Fasting.	Enzymatic Hexokinase	109.72	mg/dL	74-109
Uric Acid- Serum				
Uric Acid	Enzymatic colorimetric	4.9	mg/dL	2.4-5.7
Lipid Profile				
Cholesterol	Colorimetric - Cholesterol Oxidase	143.34	mg/dL	0-200
Triglycerides	Enzymatic colorimetric	140.9	mg/dL	0-150
HDL Cholesterol - Direct	Direct Homogenous Enzymatic Colorimetric	33.5		1. No Risk: >65 2. Moderate Risk: 45-65 3. High Risk: <45
LDL-Cholesterol -Direct	Direct Homogenous Enzymatic Colorimetric	81.66	mg/dL	0-100
VLDL Cholesterol	Calculated	28.18	mg/dL	10-35
Chol/HDL Ratio		4.27		1.Low Risk: 3.3-4.4 2.Average Risk: 4.4-7.1 3.Moderate Risk: 7.1-11.0 4.High Risk: >11.0
Liver Function Test (L.F.T.)				
Alkaline Phosphatase	Colorimetric IFCC	57.7	U/L	35-104
S.G.O.T (AST)	IFCC Without Pyridoxal 5 Phosphate	11.6	U/L	0-32
S.G.P.T (ALT)	IFCC Without Pyridoxal 5 Phosphate	11.3	U/L	0-35
Total Protein (Serum)	Colorimetric - Biuret Method	7.31	g/dL	6.4-8.3
Albumin, BCG	Colorimetric - Bromo-Cresol Green	4.27	g/dL	3.5-5.2
Globulin	Calculated	3.04	g/dL	1.9-3.5
Albumin/Globulin Ratio	Calculated	1.40		0.9-2
Serum Total Bilirubin	Colorimetric Diazo	0.28	mg/dL	0-1.2
Serum Direct Bilirubin	Colorimetric Diazo	0.1	mg/dL	0-0.4

DEPARTMENT OF LABORATORY MEDICINE

Patient Name : MRS. YOGITA CHETAN WANASKAR	Bill No. : OCR3/25/0008541
Age/Sex : 35 Years/Female	Sample Collection : 08/03/2025 12:36 PM
UHID : WHN2.0000371040	Receiving Date Time : 08/03/2025 12:37 PM
Primary Consultant : DR. WOCKHARDT DOCTOR	Report Date : 08/03/2025 01:25 PM
Order Date : 08/03/2025 09:01 AM	Approval Date Time : 08/03/2025 01:29 PM
Order No. : 59099	Specimen : Plasma
Visit Code : OP3.0111276	Bed No. :

BIOCHEMISTRY

Final Report

PARAMETER	METHOD	RESULT	UNIT	B.R.I
Liver Function Test (L.F.T.)				
Serum Indirect Bilirubin	Calculated	0.18	mg/dL	0-1

--- END OF REPORT ---

PRAKASH SHAHU
Verified By

Dr. ALKA THOOL
Consultant Pathologist
M.B.B.S, MD PATH

Partial Reproduction of Report not permitted. This Report Relates to Sample received by Laboratory
* B.R.I : BIOLOGICAL REFERENCE INTERVAL

DEPARTMENT OF LABORATORY MEDICINE

Patient Name	: MRS. YOGITA CHETAN WANASKAR	Bill No.	: OCR3/25/0008541
Age/Sex	: 35 Years/Female	Sample Collection	: 08/03/2025 12:36 PM
UHID	: WHN2.0000371040	Receiving Date Time	: 08/03/2025 12:37 PM
Primary Consultant	: DR. WOCKHARDT DOCTOR	Report Date	: 08/03/2025 01:25 PM
Order Date	: 08/03/2025 09:01 AM	Approval Date Time	: 08/03/2025 01:29 PM
Order No.	: 59099	Specimen	: Plasma
Visit Code	: OP3.0111276	Bed No.	:

BIOCHEMISTRY

Final Report

<u>PARAMETER</u>	<u>METHOD</u>	<u>RESULT</u>	<u>UNIT</u>	<u>B.R.I</u>
Glycosylated Haemoglobin- EDTA Blood				
Glycosylated Haemoglobin	HPLC	5.5	%	Action required: 7.0-8.0% Good control: 6.5-7.0% Normal control: 4.8-6.4% Poor control: >8.0%
Estimated Mean glucose	Calculated	118.50	mg/dL	
--- END OF REPORT ---				

JAMILUDDIN SIDDIQUI
Verified By

Dr. ALKA THOOL
Consultant Pathologist
M.B.B.S, MD PATH

Partial Reproduction of Report not permitted. This Report Relates to Sample received by Laboratory
* B.R.I : BIOLOGICAL REFERENCE INTERVAL

DEPARTMENT OF LABORATORY MEDICINE

Patient Name	: MRS. YOGITA CHETAN WANASKAR	Bill No.	: OCR3/25/0008541
Age/Sex	: 35 Years/Female	Sample Collection	: 08/03/2025 12:36 PM
UHID	: WHN2.0000371040	Receiving Date Time	: 08/03/2025 12:37 PM
Primary Consultant	: DR. WOCKHARDT DOCTOR	Report Date	: 08/03/2025 01:25 PM
Order Date	: 08/03/2025 09:01 AM	Approval Date Time	: 08/03/2025 01:29 PM
Order No.	: 59099	Specimen	: Plasma
Visit Code	: OP3.0111276	Bed No.	:

BIOCHEMISTRY

Final Report

<u>PARAMETER</u>	<u>METHOD</u>	<u>RESULT</u>	<u>UNIT</u>	<u>B.R.I</u>
Plasma Glucose Post Prandial				
Plasma Glucose Post Prandial	Enzymatic Hexokinase	94.64	mg/dl	70-140
Urine Sugar Post Prandial	Double Sequential Enzyme Reaction - GOD/ POD	NA		

--- END OF REPORT ---

PRAKASH SHAHU
Verified By

Dr. ALKA THOOL
 Consultant Pathologist
 M.B.B.S, MD PATH

Partial Reproduction of Report not permitted. This Report Relates to Sample received by Laboratory
 * B.R.I : BIOLOGICAL REFERENCE INTERVAL

DEPARTMENT OF LABORATORY MEDICINE

Patient Name	: MRS. YOGITA CHETAN WANASKAR	Bill No.	: OCR3/25/0008541
Age/Sex	: 35 Years/Female	Sample Collection	: 08/03/2025 12:36 PM
UHID	: WHN2.0000371040	Receiving Date Time	: 08/03/2025 12:37 PM
Primary Consultant	: DR. WOCKHARDT DOCTOR	Report Date	: 08/03/2025 01:25 PM
Order Date	: 08/03/2025 09:01 AM	Approval Date Time	: 08/03/2025 01:29 PM
Order No.	: 59099	Specimen	: Plasma
Visit Code	: OP3.0111276	Bed No.	:

CLINICAL PATHOLOGY

Final Report

<u>PARAMETER</u>	<u>METHOD</u>	<u>RESULT</u>	<u>UNIT</u>	<u>B.R.I</u>
Stool Routine And Microscopy				
Colour		Brown		
Consistensy		Semisolid		
Blood		Absent		
Mucus		Absent		
Occult Blood	Peroxidase-like Action	Absent		
Pus Cells		1-2		
Red Bloods Cells		Absent	/hpf	
Cysts.		Absent		
Ova.		Absent		

--- END OF REPORT ---

JAMILUDDIN SIDDIQUI
Verified By

Dr. ALKA THOOL
 Consultant Pathologist
 M.B.B.S, MD PATH

Partial Reproduction of Report not permitted. This Report Relates to Sample received by Laboratory
 * B.R.I : BIOLOGICAL REFERENCE INTERVAL

DEPARTMENT OF LABORATORY MEDICINE

Patient Name	: MRS. YOGITA CHETAN WANASKAR	Bill No.	: OCR3/25/0008541
Age/Sex	: 35 Years/Female	Sample Collection	: 08/03/2025 12:36 PM
UHID	: WHN2.0000371040	Receiving Date Time	: 08/03/2025 12:37 PM
Primary Consultant	: DR. WOCKHARDT DOCTOR	Report Date	: 08/03/2025 01:25 PM
Order Date	: 08/03/2025 09:01 AM	Approval Date Time	: 08/03/2025 01:29 PM
Order No.	: 59099	Specimen	: Plasma
Visit Code	: OP3.0111276	Bed No.	:

IMMUNOLOGY

Final Report

<u>PARAMETER</u>	<u>METHOD</u>	<u>RESULT</u>	<u>UNIT</u>	<u>B.R.I</u>
T3 T4 TSH- Serum				
TOTAL T3	ECLIA	126.1	ng/dl	80-200
TOTAL T4	ECLIA	6.45	ug/dl	4.5-11.7
TSH	ECLIA	4.64	μIU/mL	0.27-4.2

--- END OF REPORT ---

PRAKASH SHAHU
Verified By

Dr. ALKA THOOL
 Consultant Pathologist
 M.B.B.S, MD PATH

Partial Reproduction of Report not permitted. This Report Relates to Sample received by Laboratory
 * B.R.I : BIOLOGICAL REFERENCE INTERVAL

DEPARTMENT OF LABORATORY MEDICINE

Patient Name	: MRS. YOGITA CHETAN WANASKAR	Bill No.	: OCR3/25/0008541
Age/Sex	: 35 Years/Female	Sample Collection	: 08/03/2025 12:36 PM
UHID	: WHN2.0000371040	Receiving Date Time	: 08/03/2025 12:37 PM
Primary Consultant	: DR. WOCKHARDT DOCTOR	Report Date	: 08/03/2025 01:25 PM
Order Date	: 08/03/2025 09:01 AM	Approval Date Time	: 08/03/2025 01:29 PM
Order No.	: 59099	Specimen	: Plasma
Visit Code	: OP3.0111276	Bed No.	:

CLINICAL PATHOLOGY

Final Report

<u>PARAMETER</u>	<u>METHOD</u>	<u>RESULT</u>	<u>UNIT</u>	<u>B.R.I</u>
Urine Routine				
Physical Examination				
Colour		Pale Yellow		
Appearance		Clear		
Urinalyser (Roche UriSys 1100)				
Specific Gravity		1.020		1.003 - 1.035
Reaction (pH)		6		
Leukocytes, microscopy		neg	/hpf	
Erythrocytes, microscopy		neg	/hpf	
Nitrite, urinalyser		neg		
Protein, urinalyser		neg		
Glucose, urinalyzer		neg		
Ketone, urinalyser		neg		
Urobilinogen urinalyser		neg		
Billirubin uirnalyser		neg		

--- END OF REPORT ---

PRAKASH SHAHU
Verified By

Dr. ALKA THOOL
 Consultant Pathologist
 M.B.B.S, MD PATH

Partial Reproduction of Report not permitted. This Report Relates to Sample received by Laboratory
 * B.R.I : BIOLOGICAL REFERENCE INTERVAL



H-2009-0031
NOV 25, 2021 JUNE 30, 2025
SINCE : JULY 01, 2009

DEPARTMENT OF RADIO DIAGNOSTICS

Patient Name : MRS. YOGITA CHETAN WANASKAR
Age/Sex : 35 Yrs / Female
UHID : WHN2.0000371040
Reporting Date : 08/03/2025 04:10 PM
Bill No. : OCR3/25/0008541

Order Date : 08/03/2025 09:01 AM
Referred by :
Order No. : 23889

CHEST X-RAY PA :

Both lung fields are clear.
The costophrenic angles and domes of diaphragm appear normal.
No hilar or mediastinal lesion seen.
Cardiac silhouette is within normal limits.
Visualised bony thorax and soft tissues appear normal.

Impression:
Normal Chest X-Ray.

Preeti

DR. PREETI JAIN CHOUDHARY
M.B.B.S., D.M.R.E.
RADIOLOGIST





H-2009-0031
NOV 25, 2021 JUNE 30, 2025
SINCE JULY 01, 2009

DEPARTMENT OF RADIO DIAGNOSTICS

Patient Name : MRS. YOGITA CHETAN WANASKAR
Age/Sex : 35 Yrs / Female
UHID : WHN2.0000371040
Reporting Date : 08/03/2025 12:26 PM
Bill No. : OCR3/25/0008541
Order Date : 08/03/2025 09:01 AM
Referred by :
Order No. : 23889

USG ABDOMEN WITH PELVIS :

Liver is normal in size and shows increased echogenicity suggestive of grade I fatty infiltration of liver. No focal parenchymal lesion noted.
Intrahepatic biliary tree and venous radicles are normal.
Portal vein and CBD appear normal in course and calibre.

Gall bladder is well distended, appears normal.

Pancreas is normal in size and echotexture. No evidence of focal lesion or calcification or duct dilatation seen.
Spleen is normal in size and echotexture.

Both kidneys are normal in size, position and echogenicity.
Cortical thickness and corticomedullary differentiation are normal.
No hydronephrosis or calculi noted.

Urinary bladder is partially distended, appears normal.

Uterus appears normal for age. ET = 8 mm.

Both ovaries are normal in size and echogenicity.
No adnexal mass lesion seen.
There is no evidence of free fluid in pouch of Douglas.

There is no evidence of ascites.

Impression :
Grade I fatty infiltration of liver.
Rest no significant abnormality.

DR. ADITYA MOHATA
M.D., FCTI
EACVI (EURO CMR LEVEL III)
FELLOW CARDIOVASCULAR & THORACIC IMAGING,
RADIOLOGIST

