



Dec 20, 2021 - Dec 19, 2025



LABORATORY INVESTIGATION REPORT

Name	: Mr. CEBIN P SEBASTIAN	MR No	: PTH202500272913
Age/Sex	: 35 Y/M	Prescribing Dr	:
Mobile No	: +917042142466	Reported on	: 08-03-2025 11:14
Requesting Ward	:		
Referred By	: DEEPAK (PRO)		

HAEMATOLOGY

Parameters	Observed Values	Units	Reference Range	Sample
COMPLETE BLOOD COUNTS (AUTOMATED) (CBC),				
(Sample Received On:8 Mar, 2025 10:14:00 AM)				
HAEMOGLOBIN (AUTOMATED)	14.5	g/dL	13.5- 18	Plasma(EDTA)
TC (TOTAL COUNT) (AUTOMATED)	10020	Cell/mm ³	4000 - 11000	
NEUTROPHILS	55.3	%	40-75	
LYMPHOCYTES	31.2	%	20-45	
EOSINOPHILS	2.4	%	1 - 6	
MONOCYTES	10.5	%	1 - 10	
BASOPHILS	0.6	%	0 - 1	
RBC COUNT	4.85	Million cell/mm ³	4.2 - 6.5	
PLATELET COUNT	316000	Cells/mm ³	150000 - 450000	
PCV	43.0	%	39 - 54	
MCV	88.7	fL	75-95	
MCH	29.9	pg	30 - 35	
MCHC	33.7	g/dL	30 - 35	

DISCLAIMER : The result obtained relate only to the sample given/received & tested. A single test result is not always indicative of a disease, it has to be correlated with clinical data for interpretation.

---End of Report---

VERIFIED BY
Lakshmi O

DR SOWMYA T M | DNB,PDF(Oncopathology)
Consultant Pathologist
KMC NO 85654

PTH/GEN/18/Rev-1/17

PEOPLE TREE HOSPITALS
A UNIT OF TMI HEALTHCARE PRIVATE LIMITED
CIN: U85100KA2011PTC059175

2, Tumkur Road, Goraguntepalya, Yeshwanthpur, Bengaluru 22
appointments@peopletreehospitals.com; Ph: +91 99000 91881 | +91 80 49599900

PEOPLE TREE Hospitals @ Raghavendra
Dasarahalli, Tumkur Road, Bengaluru
P: +91 9900511146

PEOPLE TREE Hospital @ Meenakshi
Hanumanthnagar, Bengalure
P : +80 267 55 800/ 901 / 402

PEOPLE TREE MAAGRA
Yelahanka Satellite Town, Bengaluru
P : +80 4665 99 99

Touch • Move • Inspire



Dec 20, 2021 - Dec 19, 2025



LABORATORY INVESTIGATION REPORT

Name : Mr. CEBIN P SEBASTIAN	MR No : PTH202500272913
Age/Sex : 35 Y/M	Prescribing Dr :
Mobile No : +917042142466	Reported on : 08-03-2025 12:18
Requesting Ward :	
Referred By : DEEPAK (PRO)	

BIOCHEMISTRY

Parameters	Observed Values	Units	Reference Range	Sample
GLUCOSE - FASTING SUGAR(FBS), (Sample Received On:8 Mar, 2025 10:14:00 AM) Lab ID No: LAB602525				
FASTING BLOOD SUGAR[GOD-POD]	83	mg/dL	70 - 106	Serum
LIPID PROFILE (CHOL,TGL,LDL ,HDL), (Sample Received On:8 Mar, 2025 10:14:00 AM) Lab ID No: LAB602525				
CHOLESTEROL- TOTAL[CHOD-POD]	218.00	mg/dL	Desirable : <200 Borderline High : 200 - 239 High : >=240	Serum
TRYGLYCERIDES[GPO]	164	mg/dL	<150	
CHOLESTEROL - LDL[Calculated]	155.2	mg/dL	Up to 130	
CHOLESTEROL - HDL[Polymer detergent]	30.0	mg/dL	Low : <40 High : >=60	
CHOLESTEROL - VLDL[Calculated]	32.80	mg/dL	<40	
LDL : HDL RATIO	5.17		<3.5	
Lab ID No: LAB602525				
URIC ACID - SERUM[Uricase POD] (Sample Received On:8 Mar, 2025 10:14:00 AM)				
	5.50	mg/dL	3.5 - 8.5	Serum
Lab ID No: LAB602525				
BUN (BLOOD UREA NITROGEN)[Urease] (Sample Received On:8 Mar, 2025 10:14:00 AM)				
	16.36	mg/dL	7 - 20	Serum
CREATININE- SERUM, (Sample Received On:8 Mar, 2025 10:14:00 AM) Lab ID No: LAB602525				
CREATININE - SERUM[Creatinine Amidohydrolase]	0.80	mg/dL	0.6 - 1.3	Serum
LIVER FUNCTION TEST (TBIL,DBIL,PROTEIN,ALB,OT,PT,ALP,GGT), (Sample Received On:8 Mar, 2025 10:14:00 AM) Lab ID No: LAB602525				
BILIRUBIN- TOTAL[Reflectance Spectrophotometry]	0.8	mg/dL	0.2 - 1.3	Serum
BILIRUBIN- DIRECT[Reflectance Spectrophotometry]	0.2	mg/dL	0 - 0.3	
BILIRUBIN- INDIRECT[Reflectance Spectrophotometry]	0.6	mg/dL	0 - 0.6	
TOTAL PROTEIN[Biuret]	7.70	g/dL	6.4 - 8.3	
ALBUMIN[Bromocresol Green]	4.40	g/dL	3.5 - 5	
GLOBULIN	3.3	g/dL	2 - 3	

PTH/GEN/18/Rev-1/17

PEOPLE TREE HOSPITALS
A UNIT OF TMI HEALTHCARE PRIVATE LIMITED
CIN: U85100KA2011PC059175

2, Tumkur Road, Goraguntepalya, Yeshwanthpur, Bengaluru 22
appointments@peopletreehospitals.com; Ph: +91 99000 91881 | +91 80 49599900



Dec 20, 2021 - Dec 19, 2025



LABORATORY INVESTIGATION REPORT

Name : Mr. CEBIN P SEBASTIAN MR No : PTH202500272913
Age/Sex : 35 Y/M Prescribing Dr :
Mobile No : +917042142466
Requesting Ward : Reported on : 08-03-2025 12:18
Referred By : DEEPAK (PRO)

A:G RATIO	1.3		0.8 - 2.5
SGOT (AST)[Multipoint Rate with P-5-P]	31.00	U/L	17 - 59
SGPT (ALT)[Multipoint Rate with P-5-P]	29.00	U/L	< 50
GGT[-glutamyl-p-nitroanilide]	18.00	IU/L	15 - 73
ALP[Enzymatic]	62.00	U/L	38 - 126

DISCLAIMER : The result obtained relate only to the sample given/received & tested. A single test result is not always indicative of a disease, it has to be correlated with clinical data for interpretation.

---End of Report---

VERIFIED BY
Nutan N

Mr. SREENIVAS H L | M.Sc-Medical
Biochemistry
Clinical Biochemist

PEOPLE TREE HOSPITALS

A UNIT OF TMI HEALTHCARE PRIVATE LIMITED

CIN: U85100KA2011PTC059175

2, Tumkur Road, Goraguntepalya, Yeshwanthpur, Bengaluru 22

appointments@peopletreehospitals.com; Ph: +91 99000 91881 | +91 80 49599900

PEOPLE TREE Hospitals @ Raghavendra
Dasarahalli, Tumkur Road, Bengaluru
P: +91 9900511146

PEOPLE TREE Hospital @ Meenakshi
Hanumanthnagar, Bengalure
P: +80 267 55 800/ 901 / 402

PEOPLE TREE MAAGRA
Yelahanka Satellite Town, Bengaluru
P: +80 4665 99 99

Touch • Move • Inspire



Dec 20, 2021 - Dec 19, 2025



LABORATORY INVESTIGATION REPORT

Name	: Mr. CEBIN P SEBASTIAN	MR No	: PTH202500272913
Age/Sex	: 35 Y/M	Prescribing Dr	:
Mobile No	: +917042142466	Reported on	: 08-03-2025 12:25
Requesting Ward	:		
Referred By	: DEEPAK (PRO)		

HAEMATOLOGY

Parameters	Observed Values	Units	Reference Range	Sample
BLOOD GROUPING & RH TYPING,				
(Sample Received On: 8 Mar, 2025 10:14:00 AM)				
BLOOD GROUP	"A"			Plasma(EDTA)
RH Type	POSITIVE			
Note	Blood group done by forward grouping only. Suggested confirmation by forward and reverse typing method for the purpose of blood transfusion etc			

DISCLAIMER : The result obtained relate only to the sample given/received & tested. A single test result is not always indicative of a disease, it has to be correlated with clinical data for interpretation.

---End of Report---

VERIFIED BY
Bindhu B R

DR SOWMYA T M | DNB,PDF(Oncopathology)
Consultant Pathologist
KMC NO 85654

PTH/GEN/18/Rev-1/17

PEOPLE TREE HOSPITALS
A UNIT OF TMI HEALTHCARE PRIVATE LIMITED
CIN: U85100KA2011PTC059175
2, Tumkur Road, Goraguntepalya, Yeshwanthpur, Bengaluru 22
appointments@peopletreehospitals.com; Ph: +91 99000 91881 | +91 80 49599900

PEOPLE TREE Hospitals @ Raghavendra
Dasarahalli, Tumkur Road, Bengaluru
P: +91 9900511146

PEOPLE TREE Hospital @ Meenakshi
Hanumanthnagar, Bengalure
P : +80 267 55 800/ 901 / 402

PEOPLE TREE MAGRA
Yelahanka Satellite Town, Bengaluru
P : +80 4665 99 99

Touch • Move • Inspire



Dec 20, 2021 - Dec 19, 2025



LABORATORY INVESTIGATION REPORT

Name	: Mr. CEBIN P SEBASTIAN	MR No	: PTH202500272913
Age/Sex	: 35 Y/M	Prescribing Dr	:
Mobile No	: +917042142466	Reported on	: 08-03-2025 12:22
Requesting Ward	:		
Referred By	: DEEPAK (PRO)		

HAEMATOLOGY

Parameters	Observed Values	Units	Reference Range	Sample
ESR (Sample Received On:8 Mar, 2025 10:14:00 AM)	10	mm/hr	0 - 10	Plasma(EDTA)

DISCLAIMER : The result obtained relate only to the sample given/received & tested. A single test result is not always indicative of a disease, it has to be correlated with clinical data for interpretation.

---End of Report---

VERIFIED BY
Bindhu B R

DR SOWMYA T M | DNB,PDF(Oncopathology)
Consultant Pathologist
KMC NO 85654

PTH/GEN/18/Rev-1/17

PEOPLE TREE HOSPITALS
A UNIT OF TMI HEALTHCARE PRIVATE LIMITED
CIN: U85100KA2011PTC059175
2, Tumkur Road, Goraguntepalya, Yeshwanthpur, Bengaluru 22
appointments@peopletreehospitals.com; Ph: +91 99000 91881 | +91 80 49599900

PEOPLE TREE Hospitals @ Raghavendra
Dasarahalli, Tumkur Road, Bengaluru
P: +91 9900511146

PEOPLE TREE Hospital @ Meenakshi
Hanumanthnagar, Bengalure
P : +80 267 55 800/ 901 / 402

PEOPLE TREE MAAGRA
Yelahanka Satellite Town, Bengaluru
P : +80 4665 99 99

Touch • Move • Inspire



Dec 20, 2021 - Dec 19, 2025



LABORATORY INVESTIGATION REPORT

Name	: Mr. CEBIN P SEBASTIAN	MR No	: PTH202500272913
Age/Sex	: 35 Y/M	Prescribing Dr	:
Mobile No	: +917042142466	Reported on	: 08-03-2025 13:29
Requesting Ward	:		
Referred By	: DEEPAK (PRO)		

BIOCHEMISTRY

Parameters	Observed Values	Units	Reference Range	Sample
THYROID PROFILE (T3 T4 TSH), (Sample Received On: 8 Mar, 2025 10:14:00 AM)				
T3[Chemiluminescence]	1.380	ng/mL	0.970 - 1.69	Serum
T4[Chemiluminescence]	8.150	ug/dL	5.53 - 11.0	
TSH[Chemiluminescence]	1.898	micIU/mL	0.4001 - 4.049	
			1st Trimester : > 0.1298 - 3.120	
			2nd Trimester : > 0.2749 - 2.652	
			3rd Trimester : > 0.3127 - 2.947	
PSA - TOTAL, (Sample Received On: 8 Mar, 2025 10:14:00 AM)				
PSA - TOTAL[Chemiluminescence]	0.959	ng/ml	0 - 4	Serum

DISCLAIMER : The result obtained relate only to the sample given/received & tested. A single test result is not always indicative of a disease, it has to be correlated with clinical data for interpretation.

---End of Report---

VERIFIED BY
Naveenkumar P N

DR SURAKSHA RAO B | MBBS, MD
Consultant Pathologist
KMC No. 81288

PTH/GEN/18/Rev-1/17

PEOPLE TREE HOSPITALS
A UNIT OF TMI HEALTHCARE PRIVATE LIMITED
CIN: U85100KA2011PTC059175

2, Tumkur Road, Goraguntepalya, Yeshwanthpur, Bengaluru 22
appointments@peopletreehospitals.com; Ph: +91 99000 91881 | +91 80 49599900

PEOPLE TREE Hospitals @ Raghavendra
Dasarahalli, Tumkur Road, Bengaluru
P: +91 9900511146

PEOPLE TREE Hospital @ Meenakshi
Hanumanthnagar, Bengaluru
P: +80 267 55 800/ 901 / 402

PEOPLE TREE MAAGRA
Yelahanka Satellite Town, Bengaluru
P: +80 4665 99 99

Touch • Move • Inspire



Dec 20, 2021 - Dec 19, 2025



LABORATORY INVESTIGATION REPORT

Name	: Mr. CEBIN P SEBASTIAN	MR No	: PTH202500272913
Age/Sex	: 35 Y/M	Prescribing Dr	:
Mobile No	: +917042142466	Reported on	: 08-03-2025 12:41
Requesting Ward	:		
Referred By	: DEEPAK (PRO)		

BIOCHEMISTRY

Parameters	Observed Values	Units	Reference Range	Sample
FASTING URINE SUGAR (Sample Received On:8 Mar, 2025 10:14:00 AM)	NIL			Urine

DISCLAIMER : The result obtained relate only to the sample given/received & tested. A single test result is not always indicative of a disease, it has to be correlated with clinical data for interpretation.

---End of Report---

VERIFIED BY
Nutan N

Mr. SREENIVAS H L | M.Sc-Medical
Biochemistry
Clinical Biochemist

PTH/GEN/18/Rev-1/17

PEOPLE TREE HOSPITALS
A UNIT OF TMI HEALTHCARE PRIVATE LIMITED
CIN: U85100KA2011PTC059175

2, Tumkur Road, Goraguntepalya, Yeshwanthpur, Bengaluru 22
appointments@peopletreehospitals.com; Ph: +91 99000 91881 | +91 80 49599900

PEOPLE TREE Hospitals @ Raghavendra
Dasarahalli, Tumkur Road, Bengaluru
P: +91 9900511146

PEOPLE TREE Hospital @ Meenakshi
Hanumanthnagar, Bengalure
P: +80 267 55 800/ 901 / 402

PEOPLE TREE MAAGRA
Yelahanka Satellite Town, Bengaluru
P: +80 4665 99 99

Touch • Move • Inspire





Dec 20, 2021 - Dec 19, 2025



LABORATORY INVESTIGATION REPORT

Name	: Mr. CEBIN P SEBASTIAN	MR No	: PTH202500272913
Age/Sex	: 35 Y/M	Prescribing Dr	:
Mobile No	: +917042142466	Reported on	: 08-03-2025 12:42
Requesting Ward	:		
Referred By	: DEEPAK (PRO)		

CLINICAL PATHOLOGY

Parameters	Observed Values	Units	Reference Range	Sample
URINE ROUTINE AND MICROSCOPY (QUALITATIVE METHOD),				
(Sample Received On: 8 Mar, 2025 10:14:00 AM)				
PHYSICAL EXAMINATION				
Volume	25	mL	NA	Urine
Colour	PALE YELLOW		Pale Yellow	
Appearance	CLEAR		Clear	
CHEMICAL EXAMINATION(Automated)[Reagent Strip Method]				
pH	6.0		5.0 - 8.0	
Specific Gravity	1.030		1.001 - 1.035	
Albumin	NIL		TRACE, - 0.15g/L PRESENT(1+) - 0.3g/L PRESENT(2+) - 1.0g/L PRESENT(3+) - 3.0g/L PRESENT(4+) - 20g/L	
Sugar	NIL		TRACE - 100mg/dl PRESENT(1+) - 200mg/dl PRESENT(2+) - 500mg/dl PRESENT(3+) - 1000mg/dl PRESENT(4+)2000mg/dl	
Ketone Bodies	NIL		NIL	
Nitrite	Negative		NA	
Bilirubin	Negative		Negative	
Urobilinogen	Normal		Normal	
MICROSCOPY[Manual Method]				
RBCs	1-2	/hpf	0 - 3/HPF	
Pus Cells	2-3	/hpf	0 - 5/HPF	
Epithelial Cells	1-2	/hpf	0 - 2/HPF	
Casts	NIL		NIL	
Crystals	NIL		NIL	
Others	NIL		NIL	

DISCLAIMER : The result obtained relate only to the sample given/received & tested. A single test result is not always indicative of a disease, it has to be correlated with clinical data for interpretation.

---End of Report---

PEOPLE TREE HOSPITALS

A UNIT OF TMI HEALTHCARE PRIVATE LIMITED

CIN: U85100KA2011PTC059175

2, Tumkur Road, Goraguntepalya, Yeshwanthpur, Bengaluru 22

appointments@peopletreehospitals.com; Ph: +91 99000 91881 | +91 80 49599900

DR SURAKSHA RAO B | MBBS, MD

Consultant Pathologist MAAGRA

Yelahanka Satellite Town, Bengaluru

P : +80 4665 99 99

VERIFIED BY
Nagesh N

PEOPLE TREE Hospitals @ Raghavendra
Dasarahalli, Tumkur Road, Bengaluru
P: +91 9900511146

PEOPLE TREE Hospital @ Meenakshi
Hanumanthnagar, Bengaluru
P : +80 267 55 800/ 901 / 402

Touch • Move • Inspire

PTH/GEN/18/Rev-1/17





Dec 20, 2021 - Dec 19, 2025



LABORATORY INVESTIGATION REPORT

Name	: Mr. CEBIN P SEBASTIAN	MR No	: PTH202500272913
Age/Sex	: 35 Y/M	Prescribing Dr	:
Mobile No	: +917042142466	Reported on	: 08-03-2025 12:42
Requesting Ward	:		
Referred By	: DEEPAK (PRO)		

KMC No. 81288

PTH/GEN/18/Rev-1/17

PEOPLE TREE HOSPITALS
A UNIT OF TMI HEALTHCARE PRIVATE LIMITED
CIN: U85100KA2011PTC059175

2, Tumkur Road, Goraguntepalya, Yeshwanthpur, Bengaluru 22
appointments@peopletreehospitals.com; Ph: +91 99000 91881 | +91 80 49599900

PEOPLE TREE Hospitals @ Raghavendra
Dasarahalli, Tumkur Road, Bengaluru
P: +91 9900511146

PEOPLE TREE Hospital @ Meenakshi
Hanumanthnagar, Bengaluru
P: +80 267 55 800/ 901 / 402

PEOPLE TREE MAAGRA
Yelahanka Satellite Town, Bengaluru
P: +80 4665 99 99

Touch • Move • Inspire





Dec 20, 2021 - Dec 19, 2025



LABORATORY INVESTIGATION REPORT

Name	: Mr. CEBIN P SEBASTIAN	MR No	: PTH202500272913
Age/Sex	: 35 Y/M	Prescribing Dr	:
Mobile No	: +917042142466	Reported on	: 08-03-2025 13:46
Requesting Ward	:		
Referred By	: DEEPAK (PRO)		

BIOCHEMISTRY

Parameters	Observed Values	Units	Reference Range	Sample
GLUCOSE POST PRANDIAL SUGAR (PPBS), (Sample Received On:8 Mar, 2025 12:59:48 PM) POST PRANDIAL BLOOD SUGAR[GOD-POD]	79	mg/dL	70 - 140	Serum

DISCLAIMER : The result obtained relate only to the sample given/received & tested. A single test result is not always indicative of a disease, it has to be correlated with clinical data for interpretation.

---End of Report---

VERIFIED BY
Nutan N

Mr. SREENIVAS H L | M.Sc-Medical
Biochemistry
Clinical Biochemist

PTH/GEN/18/Rev-1/17

PEOPLE TREE HOSPITALS
A UNIT OF TMI HEALTHCARE PRIVATE LIMITED
CIN: U85100KA2011PTC059175

2, Tumkur Road, Goraguntepalya, Yeshwanthpur, Bengaluru 22
appointments@peopletreehospitals.com; Ph: +91 99000 91881 | +91 80 49599900

PEOPLE TREE Hospitals @ Raghavendra
Dasarahalli, Tumkur Road, Bengaluru
P: +91 9900511146

PEOPLE TREE Hospital @ Meenakshi
Hanumanthnagar, Bengaluru
P: +80 267 55 800/ 901 / 402

PEOPLE TREE MAAGRA
Yelahanka Satellite Town, Bengaluru
P: +80 4665 99 99

Touch • Move • Inspire





Dec 20, 2021 - Dec 19, 2025

**LABORATORY INVESTIGATION REPORT**

Name	: Mr. CEBIN P SEBASTIAN	MR No	: PTH202500272913
Age/Sex	: 35 Y/M	Prescribing Dr	:
Mobile No	: +917042142466	Reported on	: 08-03-2025 13:51
Requesting Ward	:		
Referred By	: DEEPAK (PRO)		

BIOCHEMISTRY

Parameters	Observed Values	Units	Reference Range	Sample
GLYCATED HEMOGLOBIN (HBA1C), (Sample Received On:8 Mar, 2025 10:14:00 AM)				
GLYCATED HEMOGLOBIN (HBA1C)[Nephelometry]	5.2	%	"Non-Diabetic HbA1c < 5.6 Fasting plasma glucose <100 Pre - Diabetes HbA1c 5.7 - 6.4 Fasting plasma glucose 100 - 125 Diabetes HbA1c > 6.5 Fasting plasma glucose > 126"	Plasma(EDTA)
ESTIMATED AVERAGE GLUCOSE	103	mg/dL		

Note : Any condition altering red cell life will alter the GHB values. Low Hb% values may not correlate with GHB. GHB value should not be taken as a sole criteria for diagnosis. GHB gives average Blood Glucose level for the period of 10 - 12 wks & it need not correlate with blood sugar levels. For Geriatric group, HbA1c reference range depends upon comorbid conditions.

DISCLAIMER : The result obtained relate only to the sample given/received & tested. A single test result is not always indicative of a disease, it has to be correlated with clinical data for interpretation.

---End of Report---

VERIFIED BY
Nutan N

**Mr. SREENIVAS H L | M.Sc-Medical
Biochemistry
Clinical Biochemist**

PEOPLE TREE HOSPITALS
A UNIT OF TMI HEALTHCARE PRIVATE LIMITED
CIN: U85100KA2011PTC059175

2, Tumkur Road, Goraguntepalya, Yeshwanthpur, Bengaluru 22
appointments@peopletreehospitals.com; Ph: +91 99000 91881 | +91 80 49599900

PEOPLE TREE Hospitals @ Raghavendra
Dasarahalli, Tumkur Road, Bengaluru
P: +91 9900511146

PEOPLE TREE Hospital @ Meenakshi
Hanumanthnagar, Bengalure
P: +80 267 55 800/ 901 / 402

PEOPLE TREE MAAGRA
Yelahanka Satellite Town, Bengaluru
P: +80 4665 99 99

Touch • Move • Inspire





Dec 20, 2021 - Dec 19, 2025



LABORATORY INVESTIGATION REPORT

Name	: Mr. CEBIN P SEBASTIAN	MR No	: PTH202500272913
Age/Sex	: 35 Y/M	Prescribing Dr	:
Mobile No	: +917042142466	Reported on	: 08-03-2025 14:01
Requesting Ward	:		
Referred By	: DEEPAK (PRO)		

BIOCHEMISTRY

Parameters	Observed Values	Units	Reference Range	Sample
POST PRANDIAL URINE SUGAR (Sample Received On:8 Mar, 2025 12:59:48 PM)	NIL			Urine

DISCLAIMER : The result obtained relate only to the sample given/received & tested. A single test result is not always indicative of a disease, it has to be correlated with clinical data for interpretation.

---End of Report---

VERIFIED BY
Nutan N

Mr. SREENIVAS H L | M.Sc-Medical
Biochemistry
Clinical Biochemist

PEOPLE TREE HOSPITALS
A UNIT OF TMI HEALTHCARE PRIVATE LIMITED
CIN: U85100KA2011PTC059175

2, Tumkur Road, Goraguntepalya, Yeshwanthpur, Bengaluru 22
appointments@peopletreehospitals.com; Ph: +91 99000 91881 | +91 80 49599900

PEOPLE TREE Hospitals @ Raghavendra
Dasarahalli, Tumkur Road, Bengaluru
P: +91 9900511146

PEOPLE TREE Hospital @ Meenakshi
Hanumanthnagar, Bengaluru
P: +80 267 55 800/ 901 / 402

PEOPLE TREE MAAGRA
Yelahanka Satellite Town, Bengaluru
P: +80 4665 99 99

Touch • Move • Inspire



Radiology Report

Patient Name : Mr. CEBIN P SEBASTIAN **Age/Sex** : 35 Y/M **Order Date** : 08-03-2025 09:03
Ref by : **MR No.** : PTH202500272913

X RAY CHEST PA VIEW

FINDINGS:

- Lung fields are clear.
- No mediastinal shift.
- Both the hila appear normal.
- CP angles are normal.
- Cardiac diameter is within normal limits.
- Visible bony thoracic cage is normal.

IMPRESSION:

NORMAL STUDY.

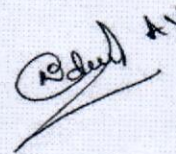

DR PRADEEP A V
MBBS MD DNB FFM
Ex SR AIIMS DELHI & NIMHANS
**CONSULTANT RADIOLOGIST and
FETAL MEDICINE SPECIALIST**



Dec 20, 2021 - Dec 19, 2025



COLOR DOPPLER ECHOCARDIOGRAPHY REPORT

NAME: MR. CEBIN P SEBASTIAN

AGE/GENDER: 35Y/MALE

PTID : PTH2025002272913

DATE: 08/03/2025

REFERRED BY: PACKAGE

INDICATION: Cardiac Evaluation

VALVES:

MITRAL VALVE : Normal, Trace MR
AORTIC VALVE : Trileaflet, Normal, No AS/AR
TRICUSPID VALVE : Normal, Trace TR
PULMONARY VALVE : Normal

CHAMBERS:

LEFT ATRIUM : Normal
RIGHT ATRIUM : Normal
LEFT VENTRICLE : Normal in size, Normal LV Systolic Function
RIGHT VENTRICLE : Normal

SEPTAE:

IVS : Grossly Intact
IAS : Grossly Intact

GREAT ARTERIES:

AORTA : Grossly Normal
PULMONARY ARTERY : Grossly Normal

PERICARDIUM

: Nil

IVC

: IVC 08mm, Normal and Collapsing >50%

PEOPLE TREE HOSPITALS
A UNIT OF TMI HEALTHCARE PRIVATE LIMITED
CIN: U85100KA2011PTC059175

2, Tumkur Road, Goraguntepalya, Yeshwanthpur, Bengaluru 22
appointments@peopletreehospitals.com; Ph: +91 99000 91881 | +91 80 49599900

PEOPLE TREE Hospitals @ Raghavendra
Dasarahalli, Tumkur Road, Bengaluru
P: +91 9900511146

PEOPLE TREE Hospital @ Meenakshi
Hanumanthnagar, Bengaluru
P : +80 267 55 800/ 901 / 402
Touch • Move • Inspire

PEOPLE TREE MAAGRA
Yelahanka Satellite Town, Bengaluru
P : +80 4665 99 99





Dec 20, 2021 - Dec 19, 2025



MEASUREMENTS :

AO - 2.2cm LVID (d) - 4.8cm IVS (d) - 09mm PW (d) - 11mm
LA - 33.cm LVID (s) - 3.0cm IVS (s) - 14mm PW (s) - 14mm
EF - 60%

DOPPLER DATA:

MITRAL VALVE : E - 0.83m/sec, A - 0.82m/sec, E/A - 1.01m/sec
AORTIC VALVE : AV Vmax - 0.90m/sec
PULMONIC VALVE : PV Vmax - 0.80m/sec
TRICUSPID VALVE : TR Vmax - 2.30m/sec + RAP(5mmHg), PASP=26mmHg

REGIONAL WALL MOTION ABNORMALITIES -- None

FINAL IMPRESSION:

- Normal Chambers & Dimensions
- No RWMA at Rest, LVEF- 60%
- Normal LV Systolic Function
- Preserved LV Diastolic Function
- Trace MR/TR
- No Clot/Vegetation/Effusion

DR. VINODH KUMAR K
MBBS, MD(General Medicine), DM Cardiology
FSCAI(USA), Interventional Cardiology(Spain)

DR. K MANJUNATH
NON-INVASIVE CARDIOLOGIST

Seema
Echocardiographer

PEOPLE TREE HOSPITALS
A UNIT OF TMI HEALTHCARE PRIVATE LIMITED
CIN: U85100KA2011PTC059175

2, Tumkur Road, Goraguntepalya, Yeshwanthpur, Bengaluru 22
appointments@peopletreehospitals.com; Ph: +91 99000 91881 | +91 80 49599900

PEOPLE TREE Hospitals @ Raghavendra
Dasarahalli, Tumkur Road, Bengaluru
P: +91 9900511146

PEOPLE TREE Hospital @ Meenakshi
Hanumanthnagar, Bengaluru
P : +80 267 55 800/ 901 / 402
Touch • Move • Inspire

PEOPLE TREE MAAGRA
Yelahanka Satellite Town, Bengaluru
P : +80 4665 99 99





12
MV A Vel 0.82 m/s
MV Area 17.1 cm²
MV Dec Slope 6.8 mm/s²
MV A Vel 0.82 m/s
MV A Area 1.80

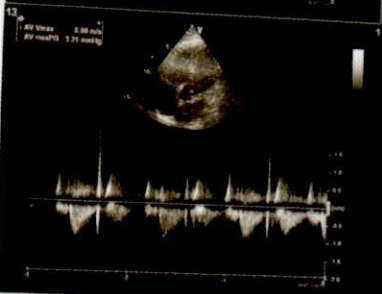
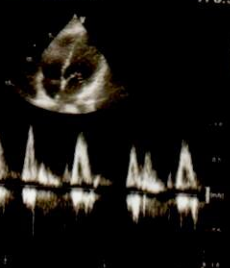

13
AV Velmax 0.88 m/s
AV maxPG 1.21 mmHg

14
TV Velmax 2.70 m/s
TV maxPG 21.85 mmHg



SEBASTIAN P
Age/Sex: 35 Y/M
PTID:PTH202500272913
Birth Date:08-03-1990
Reg Date:08-03-25 09:39



Radiology Report

Patient Name : Mr. CEBIN P SEBASTIAN **Age/Sex** : 35 Y/M **Order Date** : 08-03-2025 09:03
Ref by : **MR No.** : PTH202500272913

USG ABDOMEN AND PELVIS

LIVER: Normal in size (13.1cms), and shows diffuse increase in echopattern. No focal lesions seen. Intrahepatic biliary radicals are normal. Portal vein appears normal.

GALL BLADDER: Distended, appears normal. No obvious calculi / pericholecystic fluid seen. Common bile duct is not dilated.

PANCREAS: Normal in size, shape & has uniform echogenicity.

SPLEEN: Normal in size and echopattern. No focal lesions seen.

KIDNEYS: Both the kidneys are normal in position, size, shape and contour. Cortical echogenicity is normal, corticomedullary differentiation is well maintained.

RT.KIDNEY- 9.5cm in length and 1.1cm in parenchymal thickness. No calculi / hydronephrosis seen.

LT.KIDNEY- 10.4cm in length and 1.4cm in parenchymal thickness. No calculi / hydronephrosis seen.

URINARY BLADDER: Normal in outline and wall thickness. No calculi or mucosal irregularity seen.

PROSTATE: Normal in size and echotexture.

No free fluid / dilated / thickened bowel loops are noted.

IMPRESSION:

- Grade I hepatic steatosis.
- Rest no significant abnormality.

DR MAHESH S
CONSULTANT RADIOLOGIST

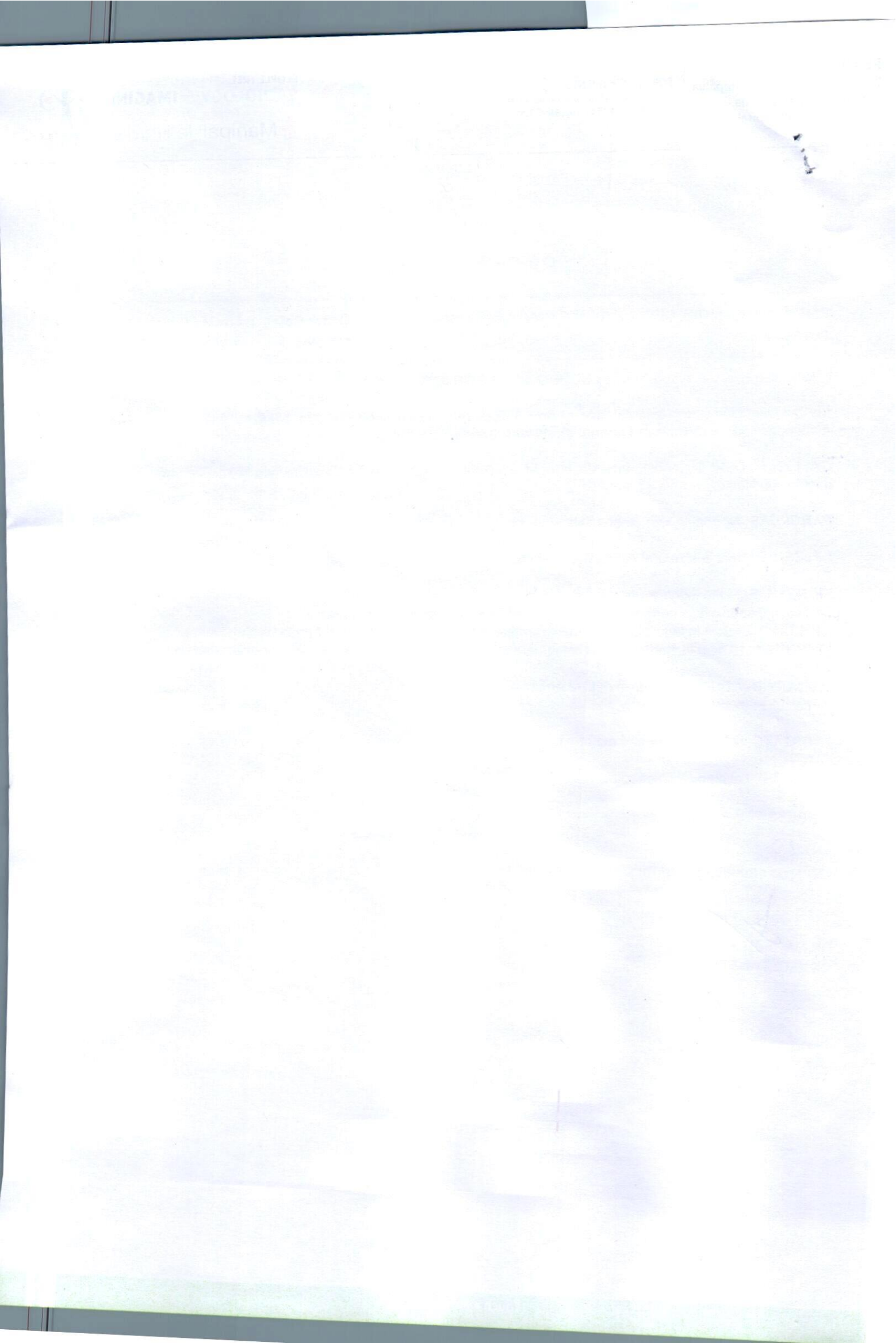

cebin p sebastian 35y m / E62088-25-03-08-1 / 08/03/2025 / Visit No 1

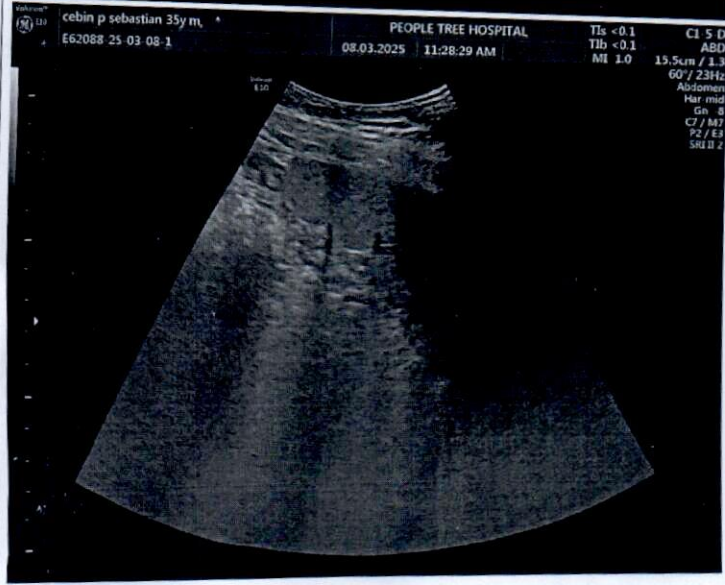

QRS : 70 ms
QT / QTcBaz : 360 / 399 ms
PR : 152 ms
P : 112 ms
RR / PP : 806 / 810 ms
P / QRS / T : 45 / 48 / 39 degrees

Normal sinus rhythm
Normal ECG

Technician:
Ordering Ph:
Referring Ph:
Attending Ph:

Mr. CEBIN P SEBASTIAN
Age/Sex: 35 Y/M
PTID: PTH202500272913
Birth Date: 08-03-1990
Reg Date: 06-03-25 09:39

