



Grant Medical Foundation

Ruby Hall Clinic

Pimple Saudagar

Name: SATHE ARCHANA
Age & Sex: 39 Year /F
Exam: CHEST X RAY,
Physician: DR. HOSPITAL CASE,

Study Date: 08-Mar-2025
Accession: 159554090147
PID: P00000412197
OP

Health Check

Radiograph Chest PA View :

Both lung fields normal.

Both costo-phrenic angles are clear.

Cardiac silhouette and aortic knuckle are normal.

Both hilar shadows and the diaphragmatic contours are normal.

Thoracic soft tissues and the rib cage normal.

Impression :

No significant abnormality noted.

DR. POOJA SHRIRAMWAR
MBBS, DMRE
CONSULTANT RADIOLOGIST

08-Mar-2025 12:02:28 PM



Grant Medical Foundation

Ruby Hall Clinic

Pimple Saudagar

Name:	SATHE ARCHANA	Exam Date:	08-Mar-2025
Age & Sex:	39 Year /F	Accession:	159555090218
Exam:	ABDOMEN AND PELVIS	PID:	P00000412197
Physician:	DR. HOSPITAL CASE,	OP/IP:	

ULTRASOUND OF ABDOMEN AND PELVIS

Liver appears normal in size, shape and echotexture. No focal lesion is seen. No intrahepatic biliary radicle dilatation seen. The portal vein and CBD appear normal.

Gall bladder is well distended with normal wall thickness. No calculus or sludge is seen.

Pancreas appears normal in size and echotexture. No focal lesion is seen.

Spleen appears normal in size and echotexture. No focal lesion is seen.

Both kidneys appear normal in size, shape & echotexture. They show good cortico-medullary differentiation. There is no hydronephrosis, hydroureter or calculus seen on either side.

The urinary bladder is well distended. Wall thickness is normal. No mass lesion or calculus is seen.

Uterus is normal in size and echotexture. It measures 75 X 53 X 40 mm. Endometrium is central and measures 5 mm. No focal lesion is seen.

Both ovaries are normal. No adnexal pathology is seen.

Visualised bowel loops are non-dilated and show normal peristalsis.

There is no ascites or significant lymphadenopathy seen.

IMPRESSION :No significant abnormality noted.

Suggest : Clinical Correlation.

DR. POOJA SHRIRAMWAR

MBBS, DMRE

CONSULTANT RADIOLOGIST

08-Mar-2025 12:01:59 PM



Grant Medical Foundation
Ruby Hall Clinic
 Pimple Saudagar

MRS. SATHE ARCHANA



Ref: PS011279- Reg: OPS00002035
 39.6.11/F - NH - 08/03/2025
 P00000412197 -

NAM

OPHTHALMOLOGY

AGE :

R
 R-0.50 sph

L
 L- —

1) Vision $\left\{ \begin{array}{l} \text{unaided} \\ \text{w glasses} \end{array} \right.$ 6/6 6/6

2) Near Vision $\left\{ \begin{array}{l} \text{unaided} \\ \text{w glasses} \end{array} \right.$ N/G N/G

3) Binocular Vision Normal

4) Colour Vision Normal

5) Tension _____

6) Anterior Segment _____

7) Pupils _____

8) Lens S.V Blue cut

9) Media & Fundus _____

10) Remarks _____

Date : 8/3/25

(Signature)



Ref: PSM1279- Reg: OP50002035
39.6.11F - NH - 08/03/2025
P00000412197 -

1100 Sinus rhythm
4068 Nonspecific T wave abnormality
9130 ** border line ECG **

Sex: M

cm

Medication:

Symptoms:

History:

Heart rate

89 bpm

PR int

156 ms

QRS dur

80 ms

01/01c(E) int

346/ 393 ms

P/ORS/T axis

55/ 33/ 5 °

RV5+SV1 amp

0.97/ 0.83 mV

RV5+SV1 amp

1.80 mV

10 mm/mV 25 mm/s Filter: H50 D 35 Hz 10 mm/mV

10 mm/mV

10 mm/mV

Unconfirmed Report
Reviewed by:

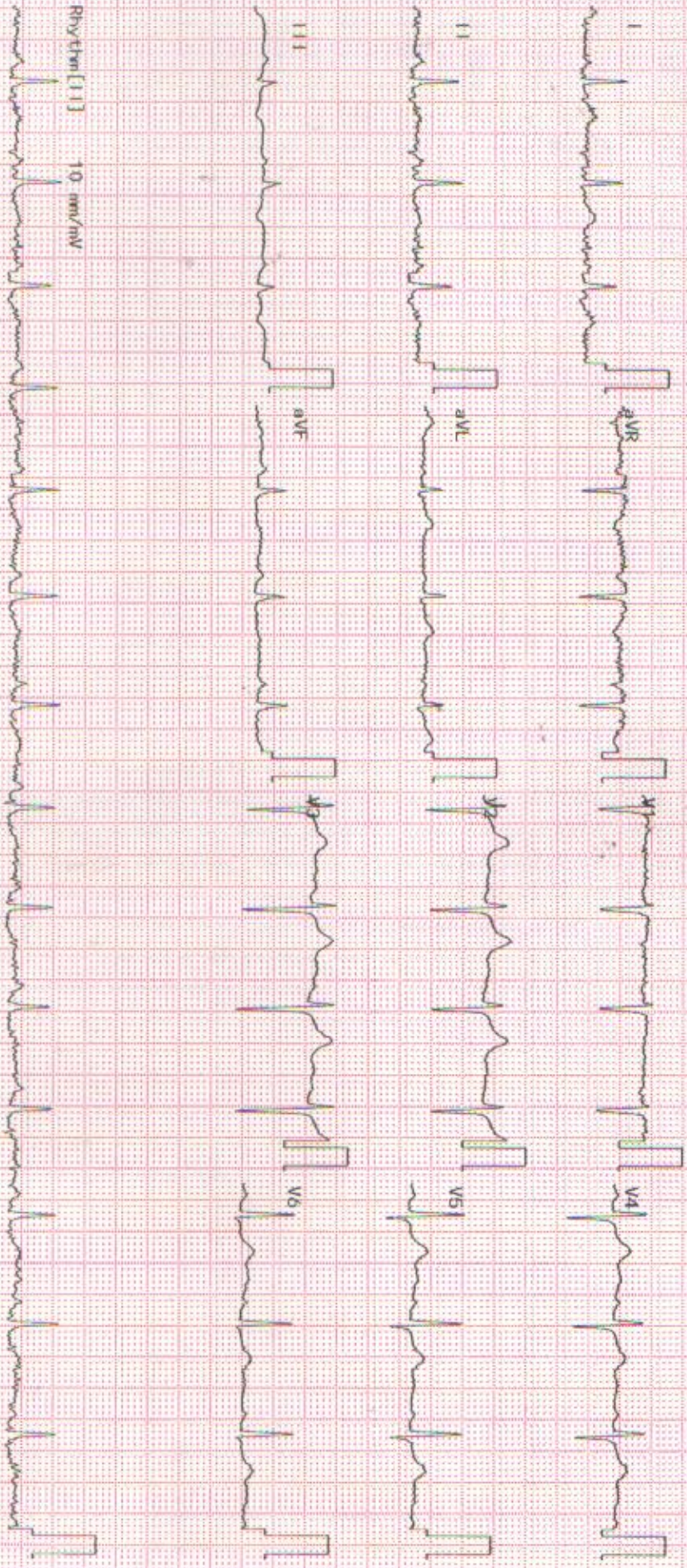

Rhythm[1]: 10 mm/mV

23:50K 02-03 04-05

Dept:

Exam: RUBY HALL CLINIC HINDEWADI



8/03/25

Mrs. Archana Sathe 36/F married. P2L2 WGS.

UMP: 3/03/2025 3-4 days / 28-30 days / modest.

~~Sub severe~~ No Eclampsia in second pregnancy. i ICU admission.

- No Appendicectomy done.

~~no~~ No migraine like, headache or nausea

STC

P/A - safe
 no G/P

P/S - G₂ / (H)
 W₂
 no emion.

WBC PAP tests

Adv

- Physician refer for migraine headache
- Ophthalm ref for Refractive error.
- FIU for i Repts

Dr. Swarada J. Kulkarni
 M.B.B.S., MS, DNB, EMAS

Obstetrics & Gynecology

Regn. No. MMC-2015084363

RUBY HALL CLINIC PIMPLE SAUDAGAR

Name: SATHE ARCHANA.

Date: 08-03-2025 Time: 09:59

Age: 39

Gender: F

Height: 162 cms

Weight: 76 Kg

ID: PS011279

Clinical History:

Medications:

Test Details:

Protocol: Bruce

Predicted Max HR: 181

Target HR: 153

Exercise Time: 0:03:30

Achieved Max HR: 190 (105% of Predicted MHR)

Max BP: 140/80

Max BP x HR: 26600

Max Mets: 4.7

Test Termination Criteria:

Protocol Details:

Stage Name	Stage Time	METS	Speed kmph	Grade %	Heart Rate bpm	BP mmHg	RPP	Max ST Level mm	Max ST Slope mV/s
Supine	00:06	1	0	0	105	120/80	12600	0.6 V2	-0.7 aVR
Standing	00:06	1	0	0	88	120/80	10560	-0.6 aVR	-0.6 aVR
HyperVentilation	00:06	1	0	0	102	120/80	12240	0.6 V2	-0.8 aVR
PreTest	00:08	1	1.6	0	102	120/80	12240	-0.7 aVR	-0.8 aVR
Stage: 1	03:00	4.7	2.7	10	154	140/80	21560	-0.7 II	-1.1 aVR
Peak Exercise	00:30	4.1	4	12	190	140/80	26600	-1.7 II	1 V2
Recovery1	01:00	1	0	0	133	140/80	18620	2.2 V2	-2 aVR
Recovery2	00:10	1	0	0	118	140/80	16520	0.8 V2	1.7 II

Interpretation

The Patient Exercised according to Bruce Protocol for 0:03:30 achieving a work level of 4.7 METS.
 Resting Heart Rate, initially 105 bpm rose to a max. heart rate of 190bpm (105% of Predicted Maximum Heart Rate).
 Resting Blood Pressure of 120/80 mmHg, rose to a maximum Blood Pressure of 140/80 mmHg
 Poor Effort Tolerance
 Normal HR & BP Response
 No Angina or Arrhythmias
 No Significant ST-T Changes Noted During Exercise
 Negative Stress Test



Ref. Doctor: ---

Doctor: DR.KEDAR KULKARNI

SCHILLER

The Art of Diagnostics

(Summary Report edited by User)
 Spandan CS 10 Version:3.2.0

Patient Name :	Mrs.SATHE ARCHANA	Bill Date :	08-03-2025 08:06 AM
Age / Gender :	39Y(s) 6M(s) 11D(s)/Female	Collected Date :	08-03-2025 08:10 AM
Lab Ref No/UHID :	PS011279/P00000412197	Report Date :	08-03-2025 12:39 PM
Lab No/Result No :	2500120440/2028666	Release Date :	08-03-2025 03:42 PM
Referred By Dr. :	HOSPITAL CASE	Specimen :	SERUM
		Processing Loc :	RHC Hinjawadi
		Passport No :	



DEPARTMENT OF LABORATORY MEDICINE-BIOCHEMISTRY

Investigation	Result	Units	Biological Reference Interval
FBS			
Glucose (Fasting). <i>Method : GOD-POD</i>	:74	mg/dL	Prediabetic : 100 - 125 Diabetic : >= 126 Normal : < 100.0
REFERENCE : ADA 2015 GUIDELINES			
CREATININE			
Creatinine <i>Method : Enzymatic</i>	:0.8	mg/dL	0.5 - 1.2
BUN			
Urea Nitrogen(BUN) <i>Method : Calculated</i>	:9.35	mg/dL	6.0 - 20.0
Urea <i>Method : Urease</i>	:20	mg/dL	17.1-49.2
CALCIUM			
Calcium <i>Method : Arsenazo</i>	:8.6	mg/dL	8.6 - 10.2
PHOSPHOROUS			
Phosphorus <i>Method : Phospho Molybdate</i>	:4.0		2.7-4.5
URIC ACID			
Uric Acid <i>Method : Uricase</i>	:3.8	mg/dL	2.6 - 6.0
-BIOCHEMISTRY			
Total Bilirubin <i>Method : Diazo</i>	:0.3	mg/dL	0.3 - 1.2
Direct Bilirubin <i>Method : Diazo</i>	:0.1	mg/dL	0-0.4
Indirect Bilirubin <i>Method : Diazo</i>	:0.2	mg/dL	0.0 - 0.8
Alanine Transaminase (ALT) <i>Method : Kinetic</i>	:17.0	U/L	<35
Aspartate Transaminase (AST) <i>Method : Kinetic</i>	:26.0	U/L	10.0 - 40.0
Alkaline Phosphatase <i>Method : 4NPP/AMP BUFFER</i>	:82.0	U/L	30.0 - 115.0

Patient Name :	Mrs.SATHE ARCHANA	Bill Date :	08-03-2025 08:06 AM
Age / Gender :	39Y(s) 6M(s) 11D(s)/Female	Collected Date :	08-03-2025 08:10 AM
Lab Ref No/UHID :	PS011279/P00000412197	Report Date :	08-03-2025 12:57 PM
Lab No/Result No :	2500120440/2028666	Release Date :	08-03-2025 03:42 PM
Referred By Dr. :	HOSPITAL CASE	Specimen :	SERUM
		Processing Loc :	RHC Hinjawadi
		Passport No :	



DEPARTMENT OF LABORATORY MEDICINE-BIOCHEMISTRY

Investigation	Result	Units	Biological Reference Interval
---------------	--------	-------	-------------------------------

-BIOCHEMISTRY

Total Protein	: 6.4	g/dl	6.0 - 8.0
<i>Method : Biuret</i>			
Albumin	: 4.2	g/dl	3.5-4.8
<i>Method : BCG</i>			
Globulin	: 2.2	gm/dL	2.3-3.5
<i>Method : Calculated</i>			
A/G Ratio	: 1.91		
<i>Method : Calculated</i>			

T3-T4-TSH -

Tri-Iodothyronine, (Total T3)	: 1.19	ng/ml	0.97-1.69
<i>Method : Enhanced Chemiluminescence</i>			
Thyroxine (T4), Total	: 9.34	ug/dl	5.53-11.01
<i>Method : Enhanced Chemiluminescence</i>			
Thyroid Stimulating Hormone (Ultra).	: 2.450	uIU/mL	0.58-6.88
<i>Method : Enhanced Chemiluminescence</i>			

1.The TSH levels are subject to diurnal/circadian variation. reaching to peak level between 2 to 4 am. and at a minimum between 6 to 10 pm. The variation is to the order of 50%, hence the time when sample is collected has influence on the levels of TSH 2.Many substances produced in central nervous system, even in healthy euthyroid individuals, may enhance or suppress TSH production in addition to the feedback effect of thyroid hormone . 3.Furthermore, although TSH levels rise and fall in response to changes in the concentration of Free T4, individuals appear to have their own setpoints and factors such as race and age also contribute to variability in TSH levels Alterations of normal pituitary response are also common in patients with a variety of illnesses which can affect the levels of TSH. 4.Interassay variations are possible on different Immunoassay platforms.

TSH - For pregnancy the reference range is as follows -
1st -trimester : 0.6 - 3.4 uIU/mL
2nd trimester : 0.37 - 3.6 uIU/mL
3rd trimester : 0.38 - 4.04 uIU/mL

*** End Of The Report ***

Patient Name	: Mrs.SATHE ARCHANA	Bill Date	: 08-03-2025 08:06 AM
Age / Gender	: 39Y(s) 6M(s) 11D(s)/Female	Collected Date	: 08-03-2025 08:10 AM
Lab Ref No/UHID	: PS011279/P00000412197	Report Date	: 08-03-2025 12:42 PM
Lab No/Result No	: /2028666	Release Date	: 08-03-2025 03:42 PM
Referred By Dr.	: HOSPITAL CASE	Specimen	: SERUM
		Processing Loc	: RHC Hinjawadi
		Passport No	:



Verified By
Ruhi S

Anjana Sanghavi

Dr.Anjana Sanghavi
Consultant Pathologist

NOTE :

- * Kindly Correlate clinically & discuss if necessary.
- * Results pertain to the specimen submitted.
- * For 'Terms and Conditions of Reporting', kindly visit our website : www.Rubyhall.com

Patient Name :	Mrs.SATHE ARCHANA	Bill Date :	08-03-2025 08:06 AM
Age / Gender :	39Y(s) 6M(s) 11D(s)/Female	Collected Date :	08-03-2025 08:10 AM
Lab Ref No/UHID :	PS011279/P00000412197	Report Date :	08-03-2025 11:06 AM
Lab No/Result No :	2500120441/2028666	Release Date :	08-03-2025 12:33 PM
Referred By Dr. :	HOSPITAL CASE	Specimen :	EDTA WHOLE BLC
		Processing Loc :	RHC Hinjawadi
		Passport No :	



DEPARTMENT OF LABORATORY MEDICINE-HAEMATOLOGY

Investigation	Result	Units	Biological Reference Interval
HAEMOGRAM			
W.B.C.Count	: 5500	/ul	4000-10000/ul
<i>Method : Coulter Principle</i>			
Neutrophils	: 55.3	%	40-80
<i>Method : Derived from WBC Histogram</i>			
Lymphocytes	: 34.1	%	20-40
Monocytes	: 7.9	%	2-10
Eosinophils	: 2.3	%	1.0-6.0
<i>Method : OPTICAL/IMPEDENCE</i>			
Basophils	: 0.3	%	0.0-1.0
<i>Method : OPTICAL/IMPEDENCE</i>			
Absolute Neutrophil Count	: 3.03	x10 ³ cells/ul	2-7
<i>Method : Calculated</i>			
Absolute Lymphocyte Count	: 1.87	x10 ³ cells/ul	1-3
<i>Method : Calculated</i>			
Absolute Monocyte Count	: 0.43	x10 ³ cells/ul	0.2-1.0
<i>Method : Calculated</i>			
Absolute Eosinophil Count	: 0.13	x10 ³ cells/ul	0.02-0.5
<i>Method : Calculated</i>			
Absolute Basophil Count	: 0.02	x10 ³ cells/ul	0.02 - 0.1
<i>Method : Calculated</i>			
R.B.C Count	: 4.6	million/ul	3.8-4.8
<i>Method : Coulter Principle</i>			
Haemoglobin	: 13.4	g/dl	12-15
<i>Method : Photometric Measurement</i>			
Haematocrit	: 39.2	%	36-46
<i>Method : Calculated</i>			
MCV	: 85.7	fl	83-101
<i>Method : Derived from RBC Histogram</i>			
MCH	: 29.4	pg	27-32
<i>Method : Calculated</i>			
MCHC	: 34.2	g/dl	31.5-34.5
<i>Method : Calculated</i>			
RDW	: 14.6	%	11.6-14
<i>Method : Derived from RBC Histogram</i>			
Platelet Count	: 278	x10 ³ /ul	150-410
<i>Method : Coulter Principle</i>			
MPV	: 7.55	fl	5.4-10.2
<i>Method : Derived from Platelet Histogram</i>			

Patient Name	: Mrs.SATHE ARCHANA	Bill Date	: 08-03-2025 08:06 AM
Age / Gender	: 39Y(s) 6M(s) 11D(s)/Female	Collected Date	: 08-03-2025 08:10 AM
Lab Ref No/UHID	: PS011279/P00000412197	Report Date	: 08-03-2025 11:06 AM
Lab No/Result No	: 2500120441/2028666	Release Date	: 08-03-2025 12:33 PM
Referred By Dr.	: HOSPITAL CASE	Specimen	: EDTA WHOLE BLC
		Processing Loc	: RHC Hinjawadi
		Passport No	:



RBC Morphology	: Normocytic normochromic
WBC Morphology	: Within normal range
Platelet	: Adequate

*** End Of The Report ***

Verified By
Ruhi S

Dr. Anjana Sanghavi
Consultant Pathologist

NOTE :

- * Kindly Correlate clinically & discuss if necessary.
- * Results pertain to the specimen submitted.
- * For 'Terms and Conditions of Reporting', kindly visit our website : www.Rubyhall.com

Patient Name	: Mrs.SATHE ARCHANA	Bill Date	: 08-03-2025 08:06 AM
Age / Gender	: 39Y(s) 6M(s) 11D(s)/Female	Collected Date	: 08-03-2025 10:39 AM
Lab Ref No/UHID	: PS011279/P00000412197	Report Date	: 08-03-2025 06:12 PM
Lab No/Result No	: 2500121050P/2028666	Release Date	: 09-03-2025 11:55 AM
Referred By Dr.	: HOSPITAL CASE	Specimen	: SERUM
		Processing Loc	: RHC Hinjawadi
		Passport No	:



DEPARTMENT OF LABORATORY MEDICINE-BIOCHEMISTRY

Investigation	Result	Units	Biological Reference Interval
PPBS			
Glucose (Post Prandial)	: 112	mg/dL	60-140
<i>Method : GOD-POD</i>			

*** End Of The Report ***

Verified By
Anand

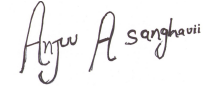

Dr. Anjana Sanghavi
Consultant Pathologist

NOTE :

- * Kindly Correlate clinically & discuss if necessary.
- * Results pertain to the specimen submitted.
- * For 'Terms and Conditions of Reporting', kindly visit our website : www.Rubyhall.com

Patient Name	: Mrs.SATHE ARCHANA	Bill Date	: 08-03-2025 08:06 AM
Age / Gender	: 39Y(s) 6M(s) 11D(s)/Female	Collected Date	: 08-03-2025 08:10 AM
Lab Ref No/UHID	: PS011279/P00000412197	Report Date	: 08-03-2025 04:56 PM
Lab No/Result No	: 2500120441/2028666	Release Date	: 08-03-2025 05:37 PM
Referred By Dr.	: HOSPITAL CASE	Specimen	: EDTA WHOLE BLC
		Processing Loc	: RHC Hinjawadi
		Passport No	:



DEPARTMENT OF LABORATORY MEDICINE-HAEMATOLOGY

Investigation	Result	Units	Biological Reference Interval
---------------	--------	-------	-------------------------------

ESR

ESR At 1 Hour : 18 mm/hr 0 - 20

Method : Modified Westergren Method

INTERPRETATION :

ESR is a screening test to detect presence of systemic disease; however a normal result does not rule out a systemic disease.

ESR is also used to monitor course of disease or response to therapy if initially elevated.

*** End Of The Report ***

Verified By

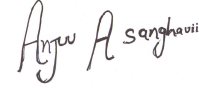

Dr. Anjana Sanghavi
Consultant Pathologist

NOTE :

- * Kindly Correlate clinically & discuss if necessary.
- * Results pertain to the specimen submitted.
- * For 'Terms and Conditions of Reporting', kindly visit our website : www.Rubyhall.com

Patient Name :	Mrs.SATHE ARCHANA	Bill Date :	08-03-2025 08:06 AM
Age / Gender :	39Y(s) 6M(s) 11D(s)/Female	Collected Date :	08-03-2025 08:10 AM
Lab Ref No/UHID :	PS011279/P00000412197	Report Date :	09-03-2025 12:00 AM
Lab No/Result No :	2500120440/2028666	Release Date :	09-03-2025 11:55 AM
Referred By Dr. :	HOSPITAL CASE	Specimen :	SERUM
		Processing Loc :	RHC Hinjawadi
		Passport No :	



DEPARTMENT OF LABORATORY MEDICINE-BIOCHEMISTRY

Investigation	Result	Units	Biological Reference Interval
ELECTROLYTES (Na & K)			
Sodium	: 144.0	mmol/L	136.0 - 145.0
<i>Method : Potentiometric</i>			
Potassium	: 3.9	mmol/L	3.5 - 5.1
<i>Method : Potentiometric</i>			
Chloride	: 105.0	mmol/L	98.0 - 107.0
<i>Method : Potentiometric</i>			

*** End Of The Report ***

Verified By
Anand

Anjana Sanghavi

Dr.Anjana Sanghavi
Consultant Pathologist

NOTE :

- * Kindly Correlate clinically & discuss if necessary.
- * Results pertain to the specimen submitted.
- * For 'Terms and Conditions of Reporting', kindly visit our website : www.Rubyhall.com

Patient Name :	Mrs.SATHE ARCHANA	Bill Date :	08-03-2025 08:06 AM
Age / Gender :	39Y(s) 6M(s) 11D(s)/Female	Collected Date :	08-03-2025 02:13 PM
Lab Ref No/UHID :	PS011279/P00000412197	Report Date :	08-03-2025 05:33 PM
Lab No/Result No :	2500121851/2028666	Release Date :	08-03-2025 05:59 PM
Referred By Dr. :	HOSPITAL CASE	Specimen :	URINE
		Processing Loc :	RHC Hinjawadi
		Passport No :	



DEPARTMENT OF LABORATORY MEDICINE-CLINICAL PATHOLOGY

Investigation	Result	Units	Biological Reference Interval
---------------	--------	-------	-------------------------------

URINE ROUTINE

PHYSICAL EXAMINATION

Colour : Pale Yellow
 Appearance : Clear

CHEMICAL TEST

Ph	: 5.0		5.0-7.0
Specific Gravity	: 1.005		1.015-1.030
Albumin	: Absent		Abset
Urine Glucose	: Absent	mg/dL	
Ketone Bodies	: Absent		Absent
Bile Pigments	: Absent		Absent
<i>Method : Photometric Measurement</i>			
Urobilinogen	: Normal		Normal
Nitrites	: Absent		Absent
Leucocytes Esterase	: Absent		Absent

MICROSCOPIC TEST

Pus Cells.	: 1-2	/hpf	0 - 5
Red Blood Cells.	: Absent	/hpf	0 - 2
Epithelial Cells.	: 1-2	/hpf	0-5
Bacteria	: Absent	/hpf	Absent
Cast	: Absent		Absent
Yeast Cells	: Absent		Absent
Crystals	: Absent		Absent
Others	: Absent		Absent

*** End Of The Report ***

Verified By
 SACHIN

Dr. Anjana Sanghavi
 Consultant Pathologist

NOTE :

- * Kindly Correlate clinically & discuss if necessary.
- * Results pertain to the specimen submitted.
- * For 'Terms and Conditions of Reporting', kindly visit our website : www.Rubyhall.com

Patient Name :	Mrs.SATHE ARCHANA	Bill Date :	08-03-2025 08:06 AM
Age / Gender :	39Y(s) 6M(s) 11D(s)/Female	Collected Date :	08-03-2025 08:10 AM
Lab Ref No/UHID :	PS011279/P00000412197	Report Date :	08-03-2025 12:42 PM
Lab No/Result No :	2500120440/2028666	Release Date :	08-03-2025 03:42 PM
Referred By Dr. :	HOSPITAL CASE	Specimen :	SERUM
		Processing Loc :	RHC Hinjawadi
		Passport No :	



DEPARTMENT OF LABORATORY MEDICINE-BIOCHEMISTRY

Investigation	Result	Units	Biological Reference Interval
LIPID PROFILE			
Cholesterol	: 145.0	mg/dL	130.0 - 220.0
<i>Method : Enzymatic</i>			
Triglycerides	: 96	mg/dL	35.0 - 180.0
<i>Method : Enzymatic</i>			
HDL Cholesterol	: 41	mg/dL	35-65
<i>Method : Enzymatic</i>			
LDL Cholesterol	: 84.8	mg/dL	10.0 - 130.0
<i>Method : Calculated</i>			
VLDL Cholesterol	: 19.2	mg/dL	5.0-36.0
<i>Method : Calculated</i>			
Cholestrol/HDL Ratio	: 3.54	--	2.0-6.2
<i>Method : Calculated</i>			

*** End Of The Report ***

Verified By
Ruhi S

Dr. Anjana Sanghavi
Consultant Pathologist

NOTE :

- * Kindly Corelate clinically & discuss if necessary.
- * Results pertain to the specimen submitted.
- * For 'Terms and Conditions of Reporting', kindly visit our website : www.Rubyhall.com

Patient Name : Mrs.SATHE ARCHANA
Age / Gender : 39Y(s) 6M(s) 11D(s)/Female
Lab Ref No/UHID : PS011279/P00000412197
Lab No/Result No : 2500120441/2028666
Referred By Dr. : HOSPITAL CASE

Bill Date : 08-03-2025 08:06 AM
Collected Date : 08-03-2025 08:10 AM
Report Date : 08-03-2025 12:40 PM
Release Date : 08-03-2025 03:12 PM
Specimen : EDTA WHOLE BLC
Processing Loc : RHC Hinjawadi
Passport No :



DEPARTMENT OF LABORATORY MEDICINE BLOOD BANK

Investigation	Result	Units	Biological Reference Interval
---------------	--------	-------	-------------------------------

BLOOD GROUP

Blood Group : O RH POSITIVE

*** End Of The Report ***

Verified By
Ardeore

Dr. Anjana Sanghavi
Consultant Pathologist

NOTE :

- * Kindly Correlate clinically & discuss if necessary.
- * Results pertain to the specimen submitted.
- * For 'Terms and Conditions of Reporting', kindly visit our website : www.Rubyhall.com

Patient Name :	Mrs.SATHE ARCHANA	Bill Date :	08-03-2025 08:06 AM
Age / Gender :	39Y(s) 6M(s) 11D(s)/Female	Collected Date :	08-03-2025 08:10 AM
Lab Ref No/UHID :	PS011279/P00000412197	Report Date :	08-03-2025 12:18 PM
Lab No/Result No :	2500120442G/2028666	Release Date :	08-03-2025 12:33 PM
Referred By Dr. :	HOSPITAL CASE	Specimen :	WHOLE BLOOD
		Processing Loc :	RHC Hinjawadi
		Passport No :	



DEPARTMENT OF LABORATORY MEDICINE-HAEMATOLOGY

Investigation	Result	Units	Biological Reference Interval
---------------	--------	-------	-------------------------------

GLYCOCYLATED HB% (HbA1C)

Glycosylated Haemoglobin (HbA1C)	: 4.9	%	4-6.5
----------------------------------	-------	---	-------

Method : Turbidometric Inhibition Immunoassay

Prediabetic : 5.7 - 6.4 %
 Diabetic : >= 6.5 %
 Therapeutic Target : <7.0 %

REFERENCE : ADA 2015 GUIDELINES

*** End Of The Report ***

Verified By
 Snehal

Dr. Anjana Sanghavi
 Consultant Pathologist

NOTE :

- * Kindly Correlate clinically & discuss if necessary.
- * Results pertain to the specimen submitted.
- * For 'Terms and Conditions of Reporting', kindly visit our website : www.Rubyhall.com