

...Your wellness partner

**Arcofemi Healthcare Pvt Ltd**

(Formerly known as Arcofemi Healthcare Ltd)

F-701A, Lado Sarai, Mehrauli, New Delhi - 110030

Email: [wellness@mediwheel.in](mailto:wellness@mediwheel.in), Website: [www.mediwheel.in](http://www.mediwheel.in)

Tel: +91-11-41195959, Fax: +91-11-29523020

CIN: U24240DL2011PTC216307

## MEDICAL FITNESS CERTIFICATE

(To be signed by a registered medical practitioner holding a Medical degree)

This is to certify that **Kunjal Soni** aged **39yr**. Based on the examination, I certify that he is in good dental and physical health and it is free from any physical defects such as deafness, color blindness, and any chronic or contagious diseases.

Place: Mumbai

Date: 08/03/2025

Dr. Nitesh Kumar  
MBBS  
BCMR 17093

Name & Signature of

Medical officer



33836 080325

Name	: MRS. KUNJAL SONI	Registration ID	: 33836	Sample Collection	: 08/03/2025 11:04:59
Age/Sex	: 39 Yrs. / F	Printed	: 11/03/2025 16:02:39	Sample Received	: 08/03/2025 11:04:59
Ref. By	: J M FINANCE SERVICES LTD	Sent By	: Arcofemi Healthcare Pvt Ltd	Report Released	: 08/03/2025 14:20:44

**COMPLETE BLOOD COUNT \***

Test	Result	Unit	Biological Ref Range
Hemoglobin (SLS) Photometric	: 12.0	g/dL	12-14 g/dL
Total RBC (Electrical Impedence)	: 4.24	10 <sup>6</sup> /μL	3.0-6.0 10 <sup>6</sup> /μL
Hematocrit (PCV) (Calculated)	: 36.4	%	36-54 %
Mean Corpuscular Volume (MCV) (calculated)	: 85.8	fL	78-101 fL
Mean Corpuscular Hemoglobin (MCH) (Calculated)	: 28.3	pg	27-32 pg
Mean Corpuscular Hemoglobin Concentration (MCHC) (Calculated)	: 33.0	g/dL	31.5-34.5 g/dL
Red Cell Distribution Width (RDW- CV) (Electrical Impedence)	: <b>11.00</b>	%	12-15 %
Total Leucocytes Count (Light Scattering)	: 8000	/cumm	4000-11000 /cumm
<b>Neutrophils</b> (Calculated)	: 50	%	40-75 %
<b>Eosinophils Percentage</b> (Calculated)	: 01	%	1-6 %
Lymphocyte Percentage (Calculated)	: 45	%	20-45 %
Basophils Percentage (Calculated)	: 0	%	0-1 %
Monocytes Percentage (Calculated)	: 04	%	1-10 %
RBC Morphology	: Normocytic, Normochromic		
WBC Morphology	: Normal Morphology		
Platelet Count (Electrical Impedence)	: 322000	/ul	150000-450000 /ul
Platelets on Smear	: Adequate		Adequate
E.S.R	: <b>22</b>	mm at 1hr	0-20 mm at 1hr

Sample Type: EDTA whole blood (Westergren)

Sample Type : EDTA Whole Blood

Test done with THREE PART CELL COUNTER (Sysmex KX-21)

Note: Tests marked with \* are included in NABL scope.

\*All Samples Processed At Excellas Clinics Mulund Centre.



NABL M(ELT)-00683





33836 080325

Registration ID	: 33836	Sample Collection	: 08/03/2025 11:04:59
Name	: MRS. KUNJAL SONI	Sample Received	: 08/03/2025 11:04:59
Age/Sex	: 39 Yrs. / F	Printed	: 11/03/2025 16:02:39
Ref. By	: J M FINANCE	Report Released	: 08/03/2025 14:20:44
	SERVICES LTD	Sent By	: Arcofemi Healthcare Pvt Ltd

\*ESR NOT IN NABL scope.

(Collected At: 08/03/2025 11:04:59, Received At: 08/03/2025 11:04:59, Reported At: 08/03/2025 14:20:44)

----- End Of Report -----





33836 080325

Name	: MRS. KUNJAL SONI	Registration ID	: 33836	Sample Collection	: 08/03/2025 11:04:59
Age/Sex	: 39 Yrs. / F	Printed	: 11/03/2025 16:02:39	Sample Received	: 08/03/2025 11:04:59
Ref. By	: J M FINANCE SERVICES LTD	Sent By	: Arcofemi Healthcare Pvt Ltd	Report Released	: 10/03/2025 18:44:03

### HbA1c (Whole Blood)

Test	Result	Unit	Reference Range
HbA1c-Glycosylated Haemoglobin	: 5.60	%	Non-diabetic: 4-6 Excellent Control: 6-7 Fair to good control: 7-8 Unsatisfactory control: 8-10 Poor Control: >10

EDTA Whole Blood, Method: HPLC

Estimated Average Glucose (eAG)	: 114.02	mg/dl	65.1-136.3 mg/dL mg/dl
---------------------------------	----------	-------	------------------------

EDTA Whole Blood, Method: Calculated

**Interpretation:**

- 1.The term HbA1c refers to Glycated Haemoglobin. Measuring HbA1c gives an overall picture of what the average blood sugar levels have been over a period of weeks/month. Higher the HbA1c, the greater the risk of developing diabetes-related complications.
- 2.HbA1c has been endorsed by clinical groups and ADA (American Diabetes Association) guidelines 2012, for the diagnosis of diabetes using a cut-off point of 6.5%. ADA defined biological reference range for HbA1c is between 4-6%. Patients with HbA1c value between 6.0-6.5% are considered at risk for developing diabetes in the future. Trends in HbA1c area a better indicator of glucose control than standalone test.
- 3.To estimate the eAG from the HbA1c value, the following equation is used:  $eAG(mg/dl) = 28.7 * A1c - 46.7$ .
- 4.Diabetic must aspire to keep values under 7% to avoid the various complications resulting from diabetes.

\*Note - This test is outsourced and processed at Millenium Special Labs Pvt Ltd.

(Collected At: 08/03/2025 11:04:59, Received At: 08/03/2025 11:04:59, Reported At: 10/03/2025 18:44:03)

### Blood Sugar Fasting (FBS) & Post Prandial Blood Sugar (PPBS)

Test	Result	Unit	Biological Ref. Range
GLUCOSE (SUGAR) FASTING, (Fluoride Plasma Used)	: 94	mg/dL	Non-Diabetic: < 100 mg/dl Impaired Fasting Glucose: 100-125 mg/dl Diabetic: >= 126 mg/dl
GLUCOSE (SUGAR) PP, ( Fluoride Plasma Used )	: 98	mg/dl	Non-Diabetic: < 140 mg/dl Impaired Glucose Tolerance: 140-199 mg/dl Diabetic: >= 200 mg/dl

Method: GOD-POD

Test Done on - Automated Biochemistry Analyzer (EM 200)

\*All Samples Processed At Excellas Clinics Mulund Centre .

(Collected At: 08/03/2025 11:04:59, Received At: 08/03/2025 11:04:59, Reported At: 10/03/2025 16:09:22)



NABL MELIT-00683





33836 080325

Name : MRS. KUNJAL SONI  
Age/Sex : 39 Yrs. / F  
Ref. By : J M FINANCE  
SERVICES LTD

Registration ID : 33836  
Printed : 11/03/2025 16:02:39  
Sent By : Arcofemi Healthcare Pvt Ltd

Sample Collection : 08/03/2025 11:04:59  
Sample Received : 08/03/2025 11:04:59  
Report Released : 10/03/2025 18:44:03

---

**BLOOD GROUP**

---

Test	Result	Unit	Biological Ref. Range
Blood Group	: 'O' Rh POSITIVE		

Slide and Tube Agglutination Test

(Collected At: 08/03/2025 11:04:59, Received At: 08/03/2025 11:04:59, Reported At: 08/03/2025 19:19:14)

----- End Of Report -----





33836 080325

Name	: MRS. KUNJAL SONI	Registration ID	: 33836	Sample Collection	: 08/03/2025 11:04:59
Age/Sex	: 39 Yrs. / F	Printed	: 11/03/2025 16:02:39	Sample Received	: 08/03/2025 11:04:59
Ref. By	: J M FINANCE SERVICES LTD	Sent By	: Arcofemi Healthcare Pvt Ltd	Report Released	: 10/03/2025 16:09:26

**LIPID PROFILE**

Test	Result	Unit	Biological Ref. Range
Total Cholesterol	: <b>204</b>	mg/dl	Desirable: <200 Borderline high = 200-239 High: > 239
<i>Serum, Method: CHOD-PAP</i>			
S. Triglyceride	: 129	mg/dl	Desirable: <161 Borderline High: 161 - 199 High: > 200 - 499/ Very High:>499
<i>Serum, Method: GPO-Trinder</i>			
HDL Cholesterol	: 49	mg/dl	42.0-88.0 mg/dl
<i>serum,Direct method</i>			
LDL Cholesterol	: 129.20	mg/dl	Optimal: <100; Near Optimal: 100-129; Borderline High: 130-159; High: 160-189; Very high: >190
<i>Serum, (Calculated)</i>			
VLDL Cholesterol	: 25.8	mg/dl	5-30 mg/dl
<i>Serum, Method: Calculated</i>			
LDL/HDL Ratio	: 2.6		Optimal: <2.5 Near Optimal: 2.5-3.5 High >3.5
<i>Serum, Method: Calculated</i>			
TC/HDL Ratio	: 4.2		Optimal: <3.5 Near Optimal: 3.5 - 5.0 High >5.0
<i>Serum, Method: Calculated</i>			

Test Done on - Automated Biochemistry Analyzer (EM 200).

**Interpretation**

1. Triglycerides: When triglycerides are very high greater than 1000 mg/dL, there is a risk of developing pancreatitis in children and adults. Triglycerides change dramatically in response to meals, increasing as much as 5 to 10 times higher than fasting levels just a few hours after eating. Even fasting levels vary considerably day to day. Therefore, modest changes in fasting triglycerides measured on different days are not considered to be abnormal.
2. HDL-Cholesterol: HDL- C is considered to be beneficial, the so-called "good" cholesterol, because it removes excess cholesterol from tissues and carries it to the liver for disposal.
3. LDL-Cholesterol: Desired goals for LDL-C levels change based on individual risk factors.

\*All Samples Processed At Excellas Clinics Mulund Centre

(Collected At: 08/03/2025 11:04:59, Received At: 08/03/2025 11:04:59, Reported At: 10/03/2025 16:09:26)

----- End Of Report -----



*Dr. Santosh Khairnar*  
**Dr. Santosh Khairnar**  
 M.D. (Pathologist)  
 Reg. No.-  
 2000/08/2926





33836 080325

Name : MRS. KUNJAL SONI	Registration ID : 33836	Sample Collection : 08/03/2025 11:04:59
Age/Sex : 39 Yrs. / F	Printed : 11/03/2025 16:02:39	Sample Received : 08/03/2025 11:04:59
Ref. By : J M FINANCE SERVICES LTD	Sent By : Arcofemi Healthcare Pvt Ltd	Report Released : 10/03/2025 16:09:38

**LIVER FUNCTION TEST**

Test	Result	Unit	Biological Ref. Range
S. Bilirubin (Total) <i>Serum, Method: Diazo (walter &amp; Gerarde)</i>	: 0.32	mg/dl	0-2.0 mg/dl
S. Bilirubin (Direct) <i>Serum, Method: Diazo (walter &amp; Gerarde)</i>	: 0.16	mg/dl	0-0.4 mg/dl
S. Bilirubin (Indirect) <i>Serum, Method: Calculated</i>	: 0.16	mg/dl	0.10-1.0 mg/dl
Aspartate Transaminase (AST/SGOT) <i>Serum, Method: UV Kinetic with P5P</i>	: 18.1	IU/L	0-31 IU/L
Alanine Transaminase (ALT/SGPT) <i>Serum, Method: UV Kinetic with P5P</i>	: 22.0	IU/L	0-34 IU/L
S. Alkaline Phosphatase <i>Serum, Method: IFCC with AMP buffer</i>	: 86.0	IU/L	42-98 IU/L
Total Proteins <i>Serum, Method: Biuret</i>	: 6.2	gm/dl	6.4-8.3 gm/dl
S. Albumin <i>Serum, Method: BCG</i>	: 3.8	gm/dl	3.5-5.2 gm/dl
S. Globulin <i>Serum, Method: Calculated</i>	: 2.4	gm/dl	2.3-3.5 gm/dl
A/G Ratio <i>Serum, Method: Calculated</i>	: 1.58		0.90-2.00
Gamma GT <i>Serum, Method: G glutamyl carboxy nitroanilide</i>	: 45	U/L	0-38 U/L

\*All Samples Processed At Excellas Clinics Mulund Centre .

(Collected At: 08/03/2025 11:04:59, Received At: 08/03/2025 11:04:59, Reported At: 10/03/2025 16:09:38)

----- End Of Report -----



*Dr. Santosh Khairnar*  
**Dr. Santosh Khairnar**  
 M.D. (Pathologist)  
 Reg. No.-  
 2000/08/2926





33836 080325

Name	: MRS. KUNJAL SONI	Registration ID	: 33836	Sample Collection	: 08/03/2025 11:04:59
Age/Sex	: 39 Yrs. / F	Printed	: 11/03/2025 16:02:39	Sample Received	: 08/03/2025 11:04:59
Ref. By	: J M FINANCE SERVICES LTD	Sent By	: Arcofemi Healthcare Pvt Ltd	Report Released	: 10/03/2025 16:09:51

**BLOOD UREA NITROGEN (BUN)**

Test	Result	Unit	Biological Ref. Range
Urea	: 26.70	mg/dl	13-40 mg/dl

*Serum, Method: Urease - GLDH*

Blood Urea Nitrogen	: 12.48	mg/dl	5-18 mg/dl
---------------------	---------	-------	------------

*Test Done on - Automated Biochemistry Analyzer (EM 200)*
*\*All Samples Processed At Excellas Clinics Mulund Centre*
*(Collected At: 08/03/2025 11:04:59, Received At: 08/03/2025 11:04:59, Reported At: 10/03/2025 16:09:51)*
**SERUM CREATININE**

Test	Result	Unit	Biological Ref. Range
------	--------	------	-----------------------

S. Creatinine	: 0.61	mg/dl	0.60-1.1 mg/dl
---------------	--------	-------	----------------

*Serum, Method: Enzymatic*
*Test Done on - Automated Biochemistry Analyzer (EM 200).*
*\*All Samples Processed At Excellas Clinics Mulund Centre*
*(Collected At: 08/03/2025 11:04:59, Received At: 08/03/2025 11:04:59, Reported At: 10/03/2025 16:09:43)*
**SERUM URIC ACID**

Test	Result	Unit	Biological Ref. Range
------	--------	------	-----------------------

S. Uric Acid	: 3.60	mg/dl	2.6-6.0 mg/dl
--------------	--------	-------	---------------

*Serum, Method: Uricase - POD*
*Test Done on - Automated Biochemistry Analyzer (EM 200).*
*(Collected At: 08/03/2025 11:04:59, Received At: 08/03/2025 11:04:59, Reported At: 10/03/2025 16:09:53)*

*Dr. Santosh Khairnar*  
**Dr. Santosh Khairnar**  
 M.D. (Pathologist)  
 Reg. No.-  
 2000/08/2926







33836 080325

Name : MRS. KUNJAL SONI  
Age/Sex : 39 Yrs. / F  
Ref. By : J M FINANCE  
SERVICES LTD

Registration ID : 33836  
Printed : 11/03/2025 16:02:39  
Sent By : Arcofemi Healthcare Pvt Ltd

Sample Collection : 08/03/2025 11:04:59  
Sample Received : 08/03/2025 11:04:59  
Report Released : 10/03/2025 16:09:51

**BUN CREAT RATIO (BCR)**

Test	Result	Unit	Biological Ref. Range
BUN/Creatinine ratio	: 20.45		5-20

Serum, Method: Calculated

**NOTE:**

A blood urea nitrogen (BUN)/creatinine ratio (BCR) >20 is used to distinguish pre-renal azotemia (PRA) and acute tubular necrosis (ATN)

(Collected At: 08/03/2025 11:04:59, Received At: 08/03/2025 11:04:59, Reported At: 10/03/2025 16:10:08)

----- End Of Report -----



  
**Dr. Santosh Khairnar**  
M.D. (Pathologist)  
Reg. No.-  
2000/08/2926





33836 080325

Name : MRS. KUNJAL SONI	Registration ID : 33836	Sample Collection : 08/03/2025 11:04:59
Age/Sex : 39 Yrs. / F	Printed : 11/03/2025 16:02:39	Sample Received : 08/03/2025 11:04:59
Ref. By : J M FINANCE SERVICES LTD	Sent By : Arcofemi Healthcare Pvt Ltd	Report Released : 09/03/2025 08:10:20

**EXAMINATION OF URINE**

Test	Result	Unit	Biological Ref. Range
<b><u>PHYSICAL EXAMINATION</u></b>			
Quantity :	30	ml	
Colour :	Pale yellow		
Appearance :	Clear		
Reaction (pH) :	5.0		4.5 - 8.0
Specific Gravity :	1.010		1.010 - 1.030
<b><u>CHEMICAL EXAMINATION</u></b>			
Protein :	Absent		Absent
Glucose :	Absent		Absent
Ketones Bodies :	Absent		Absent
Occult Blood :	Absent		Absent
Bilirubin :	Absent		Absent
Urobilinogen :	Absent		Normal
<b><u>MICROSCOPIC EXAMINATION</u></b>			
Epithelial Cells :	0 - 1	/ hpf	
Pus cells :	0 - 1	/ hpf	
Red Blood Cells :	Absent	/ hpf	
Casts :	Absent	/ lpf	Absent / lpf
Crystals :	Absent		Absent
<b><u>OTHER FINDINGS</u></b>			
Yeast Cells :	Absent		Absent
Bacteria :	Absent		Absent
Mucus Threads :	Absent		
Spermatozoa :	Absent		
Deposit :	Absent		Absent
Amorphous Deposits :	Absent		Absent

sample type:Urine

Method:Visual and Microscopic

(Collected At: 08/03/2025 11:04:59, Received At: 08/03/2025 11:04:59, Reported At: 09/03/2025 08:10:20)

----- End Of Report -----



*Dr. Santosh Khairnar*  
**Dr. Santosh Khairnar**  
 M.D. (Pathologist)  
 Reg. No.-  
 2000/08/2926





33836 080325

Name : MRS. KUNJAL SONI  
Age/Sex : 39 Yrs. / F  
Ref. By : J M FINANCE SERVICES LTD

Registration ID : 33836  
Printed : 11/03/2025 16:02:39  
Sent By : Arcofemi Healthcare Pvt Ltd

Sample Collection : 08/03/2025 11:04:59  
Sample Received : 08/03/2025 11:04:59  
Report Released : 10/03/2025 18:52:15

---

**X RAY CHEST PA VIEW**

---

Both the lung fields appear normal.

Cardiac silhouette is within normal limits.

Bilateral hilar shadows appear normal.

Bilateral costophrenic angles appear normal.

Bony thorax appears normal.

Soft tissues appear normal.

**IMPRESSION:**

**No significant abnormality detected.**

*(Collected At: 08/03/2025 11:04:59, Received At: 08/03/2025 11:04:59, Reported At: 10/03/2025 18:52:15)*

----- End Of Report -----



**Dr. Reshma Gokran**  
MD (Radiologist)  
Reg. No-  
2009/09/3296





33836 080325

Name	: MRS. KUNJAL SONI	Registration ID	: 33836	Sample Collection	: 08/03/2025 11:04:59
Age/Sex	: 39 Yrs. / F	Printed	: 11/03/2025 16:02:39	Sample Received	: 08/03/2025 11:04:59
Ref. By	: J M FINANCE SERVICES LTD	Sent By	: Arcofemi Healthcare Pvt Ltd	Report Released	: 10/03/2025 18:52:13

---

**OPHTHALMIC EVALUATION**

---

<b>Examination</b>	<b>Right Eye</b>	<b>Left Eye</b>
Distance Vision	6/6	6/6
Near Vision	N/6	N/6
Color Vision	Normal	
Remarks	Normal	

(Collected At: 08/03/2025 11:04:59, Received At: 08/03/2025 11:04:59, Reported At: 10/03/2025 18:52:13)

----- End Of Report -----



Patient Name : **MRS. KUNJAL SONI**  
 Age / Sex : 39 years / Female  
 Ref. Doctor : SELF  
 Client Name : EXCELLAS CLINICS PVT LTD  
 Sample ID : 250316261  
 Printed By : EXCELLAS CLINICS PVT LTD



Patient ID / Billing ID : 1435764 / 1640178  
 Specimen Collected at : EXCELLAS CLINICS PVT LTD  
 Sample Collected On : 08/03/2025, 02:44 p.m.  
 Reported On : 08/03/2025, 04:04 p.m.  
 Printed On : 10/03/2025, 07:41 p.m.



250316261

TEST DONE	OBSERVED VALUE	UNIT	REFERENCE RANGE	METHOD
 <b>T3, T4, TSH SERUM</b>				
<b>T3-TOTAL (TRIIODOTHYRONINE),SERUM</b>	0.90	ng/mL	0.80 - 2.0	ECLIA
<b>T4-TOTAL (THYROXINE) , SERUM ^</b>	9.35	µg/dL	5.1 - 14.1	ECLIA
<b>TSH (THYROID STIMULATING HORMONE) SERUM ^</b>	<b>9.96</b>	µIU/mL	0.27 - 5.3	ECLIA

**Interpretation**

Decreased TSH with raised or within range T3 and T4 is seen in primary hyperthyroidism, toxic thyroid nodule, sub-clinical hyper-thyroidism, on thyroxine ingestion, post-partum and gestational thyrotoxicosis Raised TSH with decreased T3 and T4 is seen in hypothyroidism and with intermittent T4 therapy. Alterations in TSH are also seen in non-thyroidal illnesses like HIV infection, chronic active hepatitis ,estrogen producing tumors, pregnancy, new-born, steroids, glucocorticoids and may cause false thyroid levels for thyroid function tests as with increased age ,marked variations in thyroid hormones are seen. In pregnancy T3 and T4 levels are raised, hence FT3 and Ft4 is to be done to determine hyper or hypothyroidism

**NOTE**

Tests marked with ^ are included in NABL scope.

Test results relate to the sample as received.

Marked variations in thyroid hormones are seen with age.

In pregnancy T3 and T4 levels are raised.Hence FT3 and FT4 is recommended to be done to determine hyper or hypothyroidism.

By ECLIA method, false low or false high values can be because of Biotin (Vitamin B7) consumption.

Processed By : NABL Accredited Dr. Vaidya's Laboratory , Thane

Scan QR for Authentication

Checked By :

Reviewed By

**Dr. Vivek Bonde**  
MD Pathology

\*\*END OF REPORT\*\*

## MEDICAL EXAMINATION REPORT

Name	Mr. / Mrs. / Miss	Kunjali Soni <sup>o</sup>	
Sex		Male / Female	
Age (yrs.)	39	UHID :	
Date		/ / 20	Bill No :
Marital Status		Single / Married / Widow / Widower :	
		No. of Children : —	
Present Complaints		<del>AD</del> Hypothyroid on Re.	
Past Medical History :		NO	
Surgical History :			
Personal History		Diet : Veg <input checked="" type="checkbox"/> / Mixed <input type="checkbox"/> :	
		Addiction : Smoking <input type="checkbox"/> / Tobacco Chewing <input type="checkbox"/> / Alcohol <input checked="" type="checkbox"/> <span style="margin-left: 20px;">Oce</span>	
		Any Other : <del>AD</del>	
Family History		Father = <input checked="" type="checkbox"/> HT / DM / IHD / Stroke / Any Other	
		Mother = HT / DM / IHD / Stroke / Any Other	
		Siblings = HT / DM / IHD / Stroke / Any Other <span style="margin-left: 20px;"><del>AD</del> Thyroid</span>	
History of Allergies		Drug Allergy	
		Any Other <span style="margin-left: 20px;">  NO</span>	
History of Medication		For HT / DM / HD / Hypothyroidism <input checked="" type="checkbox"/>	
		Any Other —	
On Examination (O/E)		G. E. : Normal	
		R. S. : AC=BS	
		C. V. S. : S <sub>1</sub> S <sub>2</sub> @	
		C. N. S. : Common	
		P/A : Soft	
		Any Other Positive Findings : NO	

Height	155 / cms	Weight	84.0	Kgs	BMI	35
Pulse (per min.)	70	Blood Pressure (mm of Hg)	113/76			
<b>Gynaecology</b>						
Examined by	Dr.					
Complaint & Duration						
Other Symptoms (Mict, bowels etc)						
Menstrual History	Menarche _____ Cycle _____ Loss _____ Pain _____ I.M.B. _____ P.C.B. _____ L.M.P. _____ Vaginal Discharge _____ Cx. Smear _____ Contraception _____					
Obstetric History						
Examination :						
Breast						
Abdomen						
P.S.						
P.V.						
Gynaecology Impression & Recommendation						
Recommendation	<b>EXCELLAS CLINICS PVT. LTD</b> B-1, Vikas Paradise Commercial, Below Axis Bank, LBS Marg, Near Santoshi Mata Mandir, Mulund (West), Mumbai - 400080					
Physician Impression						
Examined By :	- Overweight = To Reduce Weight - Underweight = To Increase Weight					

Excellas Clinics Pvt Ltd

B-1, Vikas Paradise Com, LBS Marg, Mulund W, Mumbai - 400080

44526/Kunjali Soni 39Yrs/Male Kgs/ Cms BP: \_\_\_/\_\_\_ mmHg

Ref.: Test Date: 08-Mar-2025(09:26:08) Notch: 50Hz 0.05Hz - 100Hz 10mm/mV 25mm/Sec

HR: 63 bpm

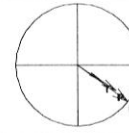

PR Interval: 136 ms  
QRS Duration: 94 ms  
QT/QTc: 426/438ms  
P-QRS-T Axis: 34 - 36 - 34 (Deg)

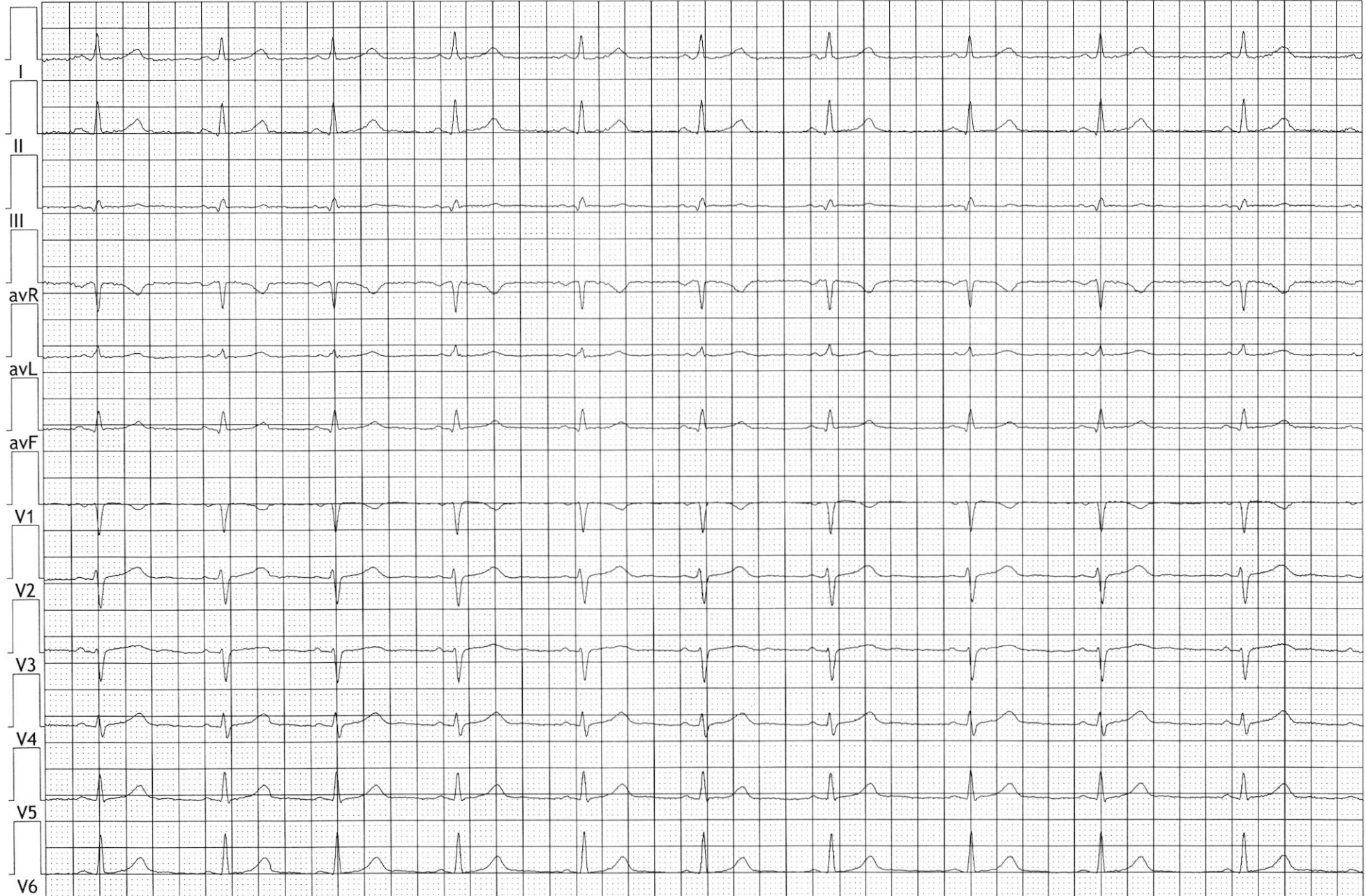

NSR with some  
coronary artery disease