

DEPARTMENT OF LABORATORY MEDICINE

Patient Name	: Mrs. SOPHIA JANET N	Order No	: 1000104130
UHID	: UHJ A24008241	Registered On	: 18/11/2024 08:31:19 AM
Age/Sex	: 37/Years Female	Collected On	: 18/11/2024 08:52:15 AM
Ward / Bed No	:	Reported On	: 18/11/2024 02:06:10 PM
Reference	: Dr. Ashmitha Padma	Bill No	: OPBJ A240011119
Station	: At Hospital	Mobile No	: 7259740380
Payer Name	: Mediwheel	Report Status	: Final Report

Test Name	Result	Unit	Bio. Ref. Interval
<u>BIOCHEMISTRY</u>			
FASTING GLUCOSE (Method: Hexokinase)	87	mg/dL	ADA Guidelines < 100 mg/dl - Normal 100 to 125 mg/dl - Prediabetes ≥ 126 mg/dl - Diabetes
POST PRANDIAL GLUCOSE (Method: Hexokinase)	117	mg/dL	70-140
GLYCOSYLATED HAEMOGLOBIN (HBA1C)			Sample: Whole blood (EDTA)
HBA1C (Method: HPLC)	5.4	%	ADA Guidelines < 5.7% - Normal 5.7 to 6.4% - Prediabetes ≥ 6.5% - Diabetes
Estimated Average Glucose (eAG) (Method: Calculated)	108	mg/dL	
THYROID PROFILE (TOTAL T3, TOTAL T4 & TSH)			Sample: Serum
TOTAL T3 (Method: CLIA)	1.05	ng/mL	0.87-1.78
TOTAL T4 (Method: CLIA)	11.06	ng/dL	5.1-14.1
THYROID STIMULATING HORMONE (TSH) (Method: CLIA: Ultra-sensitive)	3.56	μIU/mL	0.34 - 5.60 μIU/mL (Non Pregnant) 0.3 - 4.5 μIU/mL (I trimester) 0.5 - 5.2 μIU/mL (II & III trimester)
LIPID PROFILE			Sample: Serum
TOTAL CHOLESTEROL (Method: CHOD-POD)	178	mg/dL	ATP III Guidelines < 200 - Desirable 200-239 - Borderline high ≥ 240 - High
TRIGLYCERIDES (Method: Enzymatic GPO-POD)	98	mg/dL	< 150 - Normal 150-199 - Borderline High 200-499 - High ≥ 500 - Very High
HDL CHOLESTEROL (Method: ENZYMATIC METHOD)	35.4	mg/dL	< 40 - Low ≥ 60 - High

DEPARTMENT OF LABORATORY MEDICINE

Patient Name	: Mrs. SOPHIA JANET N	Order No	: 1000104130
UHID	: UHJ A24008241	Registered On	: 18/11/2024 08:31:19 AM
Age/Sex	: 37/Years Female	Collected On	: 18/11/2024 08:52:15 AM
Ward / Bed No	:	Reported On	: 18/11/2024 02:06:10 PM
Reference	: Dr. Ashmitha Padma	Bill No	: OPBJ A240011119
Station	: At Hospital	Mobile No	: 7259740380
Payer Name	: Mediwheel	Report Status	: Final Report

Test Name	Result	Unit	Bio. Ref. Interval
LDL CHOLESTEROL (Method: Calculated)	123.00	mg/dL	<100 - Optimal 100-129 - Near or above optimal 130-159 - Borderline high 160-189 - High ≥190 - Very high
VLDL CHOLESTEROL (Method: Calculated)	19.60	mg/dL	< 30
TOTAL CHOLESTEROL : HDL RATIO (Method: Calculated)	5.03		Low Risk: 3.3 - 4.4 Average Risk: 4.5 - 7.1 Moderate Risk: 7.2 - 11.0
LDL/HDL CHOLESTEROL RATIO (Method: Calculated)	3.47		< 2.5 Optimal
NON HDL CHOLESTEROL (Method: Calculated)	142.60	mg/dL	< 130
URIC ACID (Method:Uricase - POD(Enzymatic))	3.5	mg/dL	2.6-6.0
BLOOD UREA NITROGEN(BUN) (Method:Urease GLDH - Kinetic)	9	mg/dL	7.93-20.07
CREATININE (Method:Modified Jaffe, Kinetic)	0.79	mg/dL	0.6-1.1
LIVER FUNCTION TEST			
TOTAL BILIRUBIN (Method:Dichlorophenyl Diazotization)	0.58	mg/dL	0.3-1.2
DIRECT BILIRUBIN (Method:Dichlorophenyl Diazotization)	0.13	mg/dL	0.0-0.2
INDIRECT BILIRUBIN (Method: Calculated)	0.45	mg/dL	0.2-1.0
TOTAL PROTEIN (Method:BIURET)	7.6	g/dL	6.6-8.3
ALBUMIN (Method:BCG)	4.07	g/dL	3.5-5.2
GLOBULIN (Method: Calculated)	3.53	g/dL	2.3-3.5

Sample: Serum

DEPARTMENT OF LABORATORY MEDICINE

Patient Name	: Mrs. SOPHIA JANET N	Order No	: 1000104130
UHID	: UHJ A24008241	Registered On	: 18/11/2024 08:31:19 AM
Age/Sex	: 37/Years Female	Collected On	: 18/11/2024 08:52:15 AM
Ward / Bed No	:	Reported On	: 18/11/2024 02:06:10 PM
Reference	: Dr. Ashmitha Padma	Bill No	: OPBJ A240011119
Station	: At Hospital	Mobile No	: 7259740380
Payer Name	: Mediwheel	Report Status	: Final Report

Test Name	Result	Unit	Bio. Ref. Interval
AG RATIO (Method: Calculated)	1.15		2:1
SERUM SGOT (Method:IFCC without P5P)	19	U/L	< 35
SERUM SGPT (Method:IFCC without P5P)	12	U/L	< 35
ALKALINE PHOSPHATASE, SERUM (Method:PNPP AMP Buffer)	57	U/L	46-122
GGT (Method:IFCC)	55	U/L	< 38



Dr. Varsha Shree R
M.D(Pathology)
CONSULTANT PATHOLOGIST
KMC No : 103567

DEPARTMENT OF LABORATORY MEDICINE

Patient Name	: Mrs. SOPHIA JANET N	Order No	: 1000104130
UHID	: UHJ A24008241	Registered On	: 18/11/2024 08:31:19 AM
Age/Sex	: 37/Years Female	Collected On	: 18/11/2024 08:52:15 AM
Ward / Bed No	:	Reported On	: 18/11/2024 02:06:10 PM
Reference	: Dr. Ashmitha Padma	Bill No	: OPBJ A240011119
Station	: At Hospital	Mobile No	: 7259740380
Payer Name	: Mediwheel	Report Status	: Final Report

Test Name	Result	Unit	Bio. Ref. Interval
-----------	--------	------	--------------------

HAEMATOLOGY
COMPLETE BLOOD COUNT(CBC)

Sample: Whole blood (EDTA)

HAEMOGLOBIN (Method:Photometric Measurement: Oxyhemoglobin method)	12.68	g/dL	12-16
PACKED CELL VOLUME/HEMATOCRIT (PCV/HCT) (Method: Calculated)	39.1	%	37-47
TOTAL WBC COUNT (TLC) (Method:Coulter Principle)	8150	Cells/Cum	4000-11000
DIFFERENTIAL COUNT			
NEUTROPHILS (Method:Optical/Impedance)	65.92	%	40-75
LYMPHOCYTES (Method:Optical/Impedance)	25.54	%	20-45
EOSINOPHILS (Method:Optical/Impedance)	1.98	%	0-6
MONOCYTES (Method:Optical/Impedance)	6.03	%	2-10
BASOPHILS (Method:Optical/Impedance)	0.53	%	0-2
RED BLOOD CORPUSCLES(RBC) (Method:Coulter Principle)	4.66	million/cum	4.0-5.2
MCV (Method:Derived from RBC Histogram)	83.8	fL	78-100
MCH (Method: Calculated)	27.2	pg	27-31
MCHC (Method: Calculated)	32.4	g/dL	31-37
RDW - CV (Method: Calculated)	14.4	%	11.5-14.5
PLATELET COUNT (Method:Electrical Impedance)	4.24	Lakhs/Cum	1.5-4.5

DEPARTMENT OF LABORATORY MEDICINE

Patient Name : Mrs. SOPHIA JANET N	Order No : 1000104130
UHID : UHJ A24008241	Registered On : 18/11/2024 08:31:19 AM
Age/Sex : 37/Years Female	Collected On : 18/11/2024 08:52:15 AM
Ward / Bed No :	Reported On : 18/11/2024 02:06:10 PM
Reference : Dr. Ashmitha Padma	Bill No : OPBJ A240011119
Station : At Hospital	Mobile No : 7259740380
Payer Name : Mediwheel	Report Status : Final Report

Test Name	Result	Unit	Bio. Ref. Interval
MEAN PLATELET VOLUME(MPV) (Method:Derived from PLT Histogram)	7.24	fl	9-13
PLATELET DISTRIBUTION WIDTH (PDW) (Method: Calculated)	20.0	fl	9-19
ABSOLUTE NEUTROPHIL COUNT (ANC) (Method: Calculated)	5370	Cells/Cum	1500-7500
ABSOLUTE EOSINOPHIL COUNT (AEC) (Method: Calculated)	160	Cells/Cum	40-440
ABSOLUTE LYMPHOCYTE COUNT (ALC) (Method: Calculated)	2080	Cells/Cum	1000-4000
ABSOLUTE MONOCYTE COUNT (AMC) (Method: Calculated)	490	Cells/Cum	200-1000
ABSOLUTE BASOPHIL COUNT (ABC) (Method: Calculated)	40	Cells/Cum	20-100
ERYTHROCYTE SEDIMENTATION RATE(ESR) (Method:Modified Westergren Method)	15	mm/hour	1-20
BLOOD GROUPING & RH TYPING			Sample: Whole blood (EDTA)
ABO Group (Method:Agglutination Method)	O		
Rh Factor (Method:Agglutination Method)	Positive		

Interpretation Notes

Note: Both forward and reverse grouping performed



Dr. Varsha Shree R
M.D(Pathology)
CONSULTANT PATHOLOGIST
KMC No : 103567

DEPARTMENT OF LABORATORY MEDICINE

Patient Name	: Mrs. SOPHIA JANET N	Order No	: 1000104130
UHID	: UHJ A24008241	Registered On	: 18/11/2024 08:31:19 AM
Age/Sex	: 37/Years Female	Collected On	: 18/11/2024 08:52:15 AM
Ward / Bed No	:	Reported On	: 18/11/2024 02:06:10 PM
Reference	: Dr. Ashmitha Padma	Bill No	: OPBJ A240011119
Station	: At Hospital	Mobile No	: 7259740380
Payer Name	: Mediwheel	Report Status	: Final Report

Test Name	Result	Unit	Bio. Ref. Interval
-----------	--------	------	--------------------

CLINICAL PATHOLOGY

URINE EXAMINATION, ROUTINE

Sample: Urine

PHYSICAL EXAMINATION

VOLUME	25 mL	mL	
COLOUR	Pale Yellow		
APPEARANCE	Clear		
PH	5.5		5.0-8.0
SPECIFIC GRAVITY	1.005		1.005-1.030

CHEMICAL EXAMINATION

PROTEIN (Method:Protein Error of pH Indicator)	Absent		Absent
GLUCOSE (Method:GOD-POD)	Absent		Absent
KETONE BODIES (Method:Nitroprusside method/ Rothera's test)	Absent		Absent
BILIRUBIN (Method:DIAZO/FOUCHET'S TEST)	Negative		Negative
BILE SALT (Method:Hay's sulfur test)	Absent		Absent
NITRITE (Method:Griess method)	Negative		Negative
UROBILINOGEN (Method:Azo coupling method)	Normal		
LEUKOCYTE ESTERASE (Method:Leukocyte Esterase activity)	Negative		Negative
BLOOD (Method:Peroxidase Reaction)	Negative		Negative

MICROSCOPIC EXAMINATION

DEPARTMENT OF LABORATORY MEDICINE

Patient Name	: Mrs. SOPHIA JANET N	Order No	: 1000104130
UHID	: UHJ A24008241	Registered On	: 18/11/2024 08:31:19 AM
Age/Sex	: 37/Years Female	Collected On	: 18/11/2024 08:52:15 AM
Ward / Bed No	:	Reported On	: 18/11/2024 02:06:10 PM
Reference	: Dr. Ashmitha Padma	Bill No	: OPBJ A240011119
Station	: At Hospital	Mobile No	: 7259740380
Payer Name	: Mediwheel	Report Status	: Final Report

Test Name	Result	Unit	Bio. Ref. Interval
EPITHELIAL CELLS	0-2	/HPF	0-5
PUS CELLS	0-2	/HPF	0-5
RBCs	Nil	/HPF	0-2
CASTS	Nil	/LPF	
CRYSTALS	Nil		
OTHERS	Nil		
URINE SUGAR, FASTING (Method:GOD-POD)	Absent		
URINE SUGAR (POST PRANDIAL)	Absent		

Verified By
G Mahesh kumar

---End of Report---



Dr. Varsha Shree R
M.D(Pathology)
CONSULTANT PATHOLOGIST
KMC No : 103567



Out Patient Record

NABH
Patient Name : Mrs.SOPHIA JANET N
No.1
Age / Sex : 37 Years / Female
Spouse / Father Name : NAGALINGA
Address : , Bengaluru Urban, Karnataka, INDIA,

UHID : UHJA24008241
OP NO/Reg Dt : 18-11-2024 08:31 AM
Department :
Referred By :
Consultant : Dr.Ashmitha Padma MBBS, MD
(GENERAL MEDICINE), PGDCC,FEM
KMC No. : 02M1087

Complaints / Findings / Observations :

Investigations:

wt: 87kg
HT: 164cm
HR: 94bbs/mi0
SpO₂: 98+.
BP: 111/94mmHg

Treatment / Care of Plan / Provisional Diagnosis :

Follow Up Advice :

Signature of the Doctor

UNITED HOSPITAL (A Unit of United Brothers Healthcare Services Private Limited)

United Hospital
No.110 (30), Madhavan Park Circle, 10th Main Rd,
3rd Block Jayanagar, Bangalore - 560 011

T: 080 4566 6666

EXERCISE STRESS TEST REPORT

Patient Name: MRS. SOPHIA JANET N,
 Patient ID: 24008241
 Height: 167 cm
 Weight: 87 kg

DOB: 28.01.1987
 Age: 37yrs
 Gender: Female
 Race: Indian

Study Date: 18.11.2024
 Test Type: TREADMILL STRESS TEST
 Protocol: BRUCE

Referring Physician: DR. RAHUL S PATIL
 Attending Physician: DR. RAHUL S PATIL
 Technician: YAMINI/THABITHA

Medications:

--

Medical History:

NO H/O DM & HTN

Reason for Exercise Test:

SCREENING FOR CAD

Exercise Test Summary

Phase Name	Stage Name	Time in Stage	Speed (mph)	Grade (%)	HR (bpm)	BP (mmHg)	Comment
PRETEST	SUPINE	00:20	0.00	0.00	86	120/80	
	STANDING	00:04	0.00	0.00	85	120/80	
	HYPERV.	00:03	0.00	0.00	85	120/80	
	WARM-UP	00:14	0.00	0.00	79	120/80	
EXERCISE	STAGE 1	03:00	1.70	10.00	130	120/80	
	STAGE 2	03:00	2.50	12.00	160	130/80	
	STAGE 3	02:01	3.40	14.00	171	140/90	
RECOVERY		03:06	0.00	0.00	121	140/90	

The patient exercised according to the BRUCE for 8:00 min:s, achieving a work level of Max. METS: 10.10. The resting heart rate of 96 bpm rose to a maximal heart rate of 173 bpm. This value represents 94 % of the maximal, age-predicted heart rate. The resting blood pressure of 120/80 mmHg, rose to a maximum blood pressure of 140/90 mmHg. The exercise test was stopped due to Target heart rate achieved.

Interpretation

Summary: Resting ECG: normal.

Functional Capacity: normal.

HR Response to Exercise: appropriate.

BP Response to Exercise: normal resting BP - appropriate response.

Chest Pain: none.

Arrhythmias: none.

ST Changes: none.

Overall impression: Normal stress test.

Conclusions

GOOD EFFORT TOLERANCE

NORMAL HR AND BP RESPONSE

NO ANGINA OR ARRHYTHMIAS NOTED

NO SIGNIFICANT ST-T CHANGES NOTED DURING EXERCISE AND RECOVERY

IMPRESSION:- STRESS TEST IS NEGATIVE FOR INDUCIBLE ISCHEMIA

Physician _____

Technician _____

MRS. SOPHIA JANET N,
 Patient ID 24008241

UNITED HOSPITAL

18.11.2024 Female 167 cm 87 kg
 9:42:45am 37yrs Indian

Test Reason: SCREENING FOR CAD
 Medical History: NO H/O DM & HTN

BRUCE: Total Exercise Time 08:00
 Max HR: 173 bpm 94% of max predicted 183 bpm HR at rest: 96
 Max BP: 140/90 mmHg BP at rest: 120/80 Max RPP: 23940 mmHg*bpm
 Maximum Workload: 10.10 METS
 Max ST: -1.75 mm, 0.00 mV/s in III; EXERCISE STAGE 3 06:59
 Arrhythmia: A:6, PVC:1
 ST/HR index: 1.72 μ V/bpm

Ref. MD: DR. RAHUL S PATIL Ordering MD: DR. RAHUL S PATIL
 Technician: YAMINI/THABITHA Test Type: TREADMILL STRESS
 Comment: **Reasons for Termination:** Target heart rate achieved
 Summary: Resting ECG: normal. Functional Capacity: normal. HR Response to Exercise: appropriate. BP Response to Exercise: normal resting BP - appropriate response: Chest Pain: none. Arrhythmias: none. ST Changes: none. Overall

BASELINE EXERCISE	MAX. ST EXERCISE	PEAK EXERCISE EXERCISE	TEST END RECOVERY	BASELINE EXERCISE	MAX. ST EXERCISE	PEAK EXERCISE EXERCISE	TEST END RECOVERY
79 bpm 120/80 mmHg	169 bpm 140/90 mmHg	171 bpm 140/90 mmHg	126 bpm 140/90 mmHg	79 bpm 120/80 mmHg	169 bpm 140/90 mmHg	171 bpm 140/90 mmHg	126 bpm 140/90 mmHg

I 0.05 mm 0.17 mV/s	I 0.20 0.42	I -0.10 0.59	I 0.00 -0.05	V1 0.05 -0.28	V1 0.50 -0.68	V1 0.45 -0.39	V1 0.05 -0.26
II 0.20 0.42	II -1.50 0.35	II -1.45 1.19	II -0.25 0.71	V2 0.15 -0.16	V2 0.65 0.94	V2 0.65 0.68	V2 0.40 -0.11
III 0.10 0.06	III -1.75 -0.09	III -1.35 0.60	III -0.30 0.79	V3 0.05 0.17	V3 -0.80 0.18	V3 -0.70 0.20	V3 -0.05 0.53
aVR -0.15 -0.47	aVR 0.70 -0.54	aVR 0.75 -0.93	aVR 0.15 -0.71	V4 0.20 0.26	V4 -0.95 0.63	V4 -0.70 0.63	V4 0.00 0.71
aVL 0.00 -0.11	aVL 0.95 0.20	aVL 0.65 -0.01	aVL 0.20 -0.40	V5 0.15 0.20	V5 -1.05 0.46	V5 -0.75 0.97	V5 -0.10 0.72
aVF 0.15 0.23	aVF -1.60 0.13	aVF -1.40 0.92	aVF -0.20 0.74	V6 0.10 0.25	V6 -1.30 0.13	V6 -0.95 0.89	V6 -0.15 0.81

GE CASE: V6.73 (2)
 10mm/m V 50Hz 0.01-20Hz S+ HEART V5.4

Unconfirmed

Attending MD: DR. RAHUL S PATIL

MRS. SOPHIA JANET N,

Patient ID 24008241

18.11.2024

9:42:45am

Selected Medians Report

UNITED HOSPITAL

Female 167 cm 87 kg
37yrs Indian
Meds:

Test Reason: SCREENING FOR CAD
Medical History: NO H/O DM & HTN

Ref: MD: DR. RAHUL S PATIL Ordering MD: DR. RAHUL S PATIL
Technician: YAMINI/THABITHA Test Type: TREADMILL STRESS
Comment:

BRUCE: Total Exercise Time 08:00

Max HR: 173 bpm 94% of max predicted 183 bpm HR at rest: 96

Max BP: 140/90 mmHg BP at rest: 120/80 Max RPP: 23940 mmHg*bpm

Maximum Workload: 10.10 METS

Max ST: -1.75 mm, 0.00 mV/s in III; EXERCISE STAGE 3 06:59

Arhythmia: A:6, PVC:1
ST/HR index: 1.72 μ V/bpm

Reasons for Termination: Target heart rate achieved

Summary: Resting ECG: normal. Functional Capacity: normal. HR Response to

Exercise: appropriate. BP Response to Exercise: normal resting BP - appropriate

response. Chest Pain: none. Arrhythmias: none. ST Changes: none. Overall

impression: Normal stress test

Conclusion: GOOD EFFORT TOLERANCE

NORMAL HR AND BP RESPONSE

NO ANGINA OR ARRHYTHMIAS NOTED

NO SIGNIFICANT ST-T CHANGES NOTED DURING EXERCISE AND

RECOVERY

IMPRESSION: STRESS TEST IS NEGATIVE FOR INDUCIBLE ISCHEMIA

Location Number: * 0 *

GE CASE: V6.73 (2)

Unconfirmed

Approved CE

Attending MD: DR. RAHUL S PATIL

MRS. SOPHIA JANETT N
Patient ID: 24008241
18.11.2024
9:43:07am

LINKED MEDIANS

UNITED HOSPITAL

85 bpm
120/80 mmHg

PRETEST
STANDING
00:22

BRUCE
0.0 mph
0.0 %

ST @ 10mm/mV
60 ms post J

Lead
ST Level (mm)
ST Slope (mV/s)

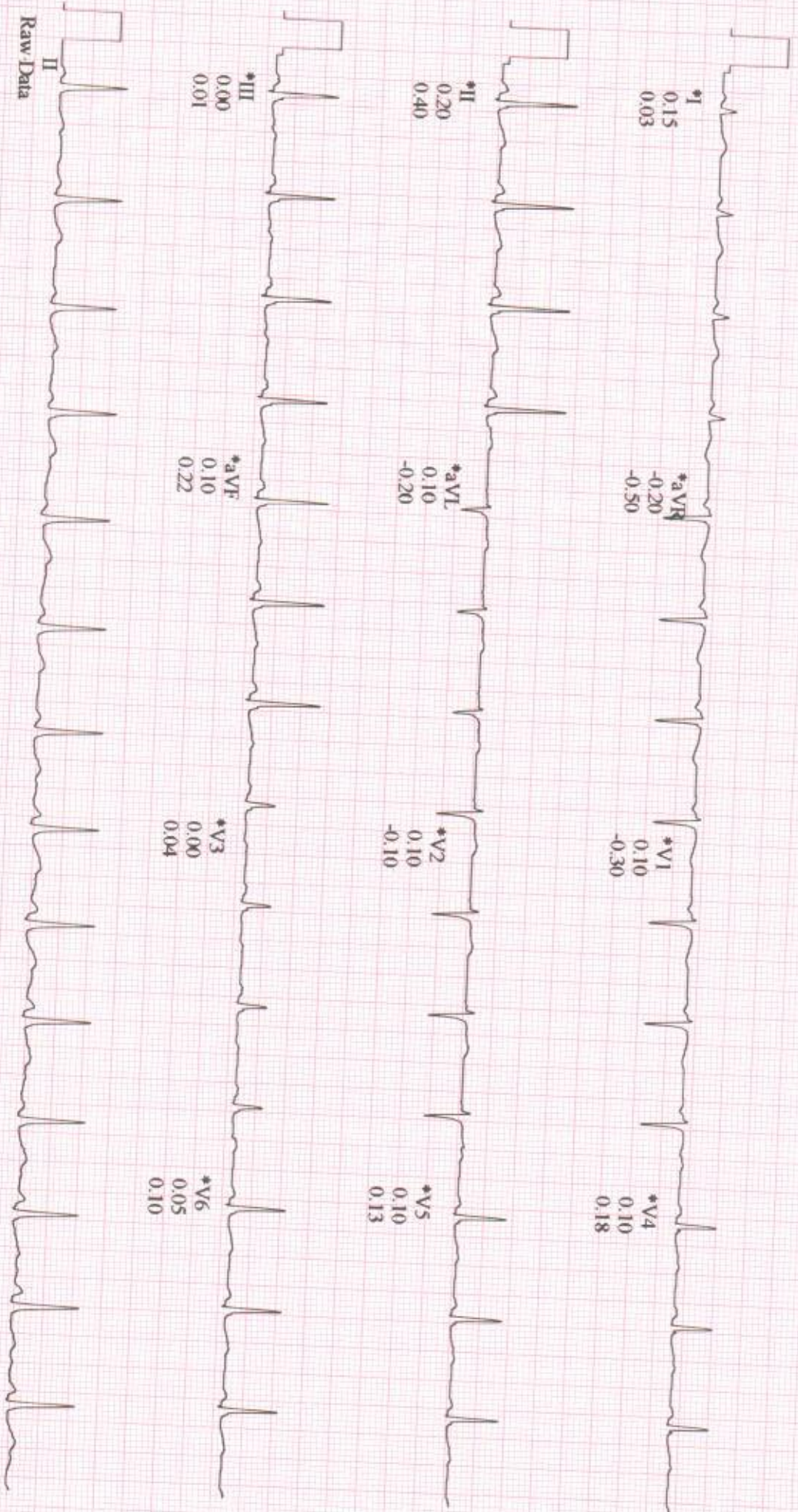

*Computer Synthesized Rhythms

GE
CASE V6.73
25 mm/s 10 mm/mV 50Hz 0.01 - 20Hz S+ HR(QII,V6)

Start of Test: 9:42:45am

84 bpm
120/80 mmHg

PRETEST
WARM-UP
00:35

BRUCE
0.0 mph
0.0%

ST @ 10mm/mV
60 ms post J

Lead
ST Level (mm)
ST Slope (mV/s)

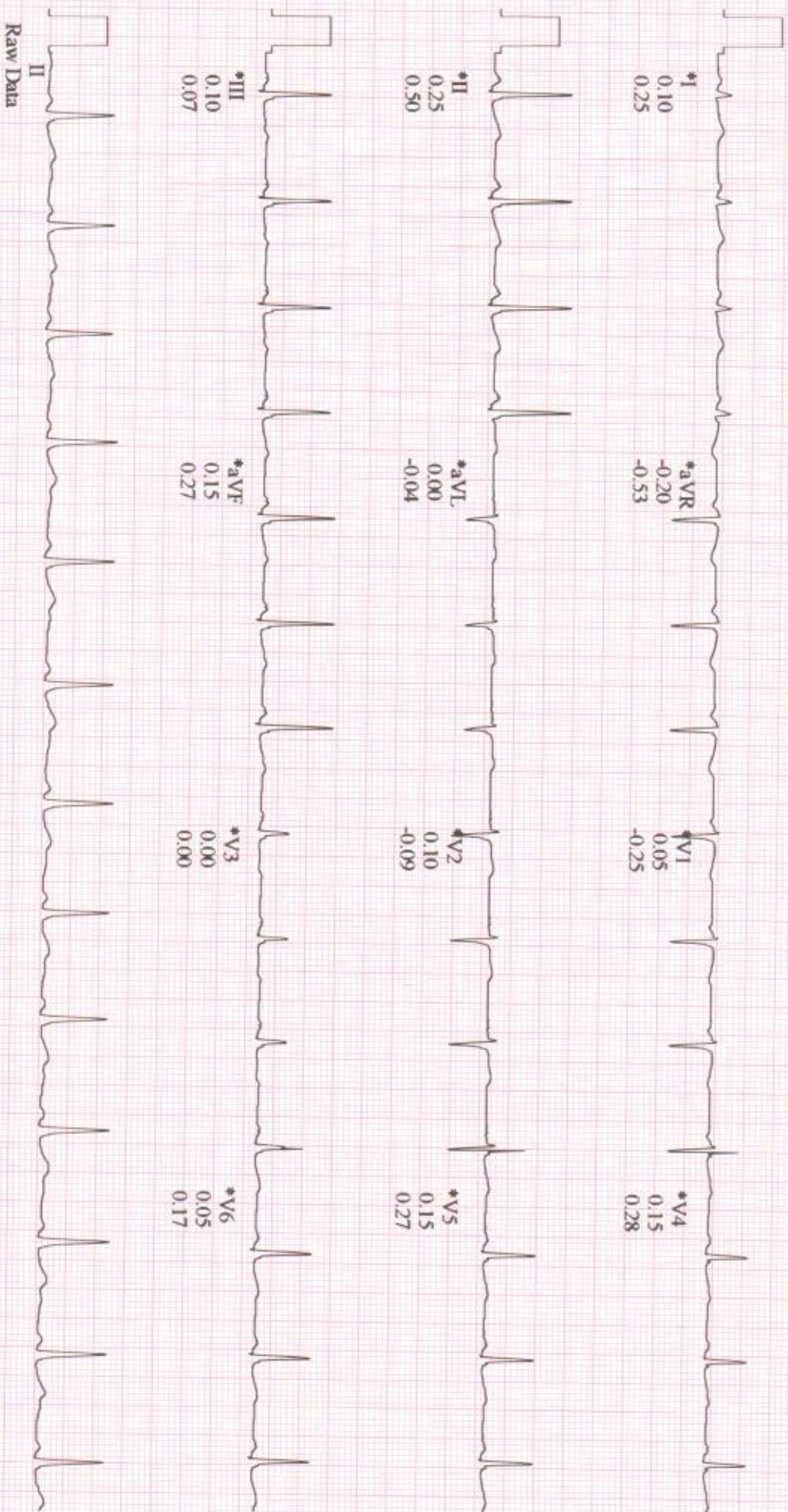

*Computer Synthesized Rhythms

MRS. SOPHIA JANET N
Patient ID: 24008241
18.11.2024
9:46:15am

LINKED MEDIAN

UNITED HOSPITAL

129 bpm
120/80 mmHg

EXERCISE
STAGE 1
02:50

BRUCE
1.7 mph
10.0%

ST @ 10mm/mV
60 ms post J

Lead
ST Level (mm)
ST Slope (mV/s)

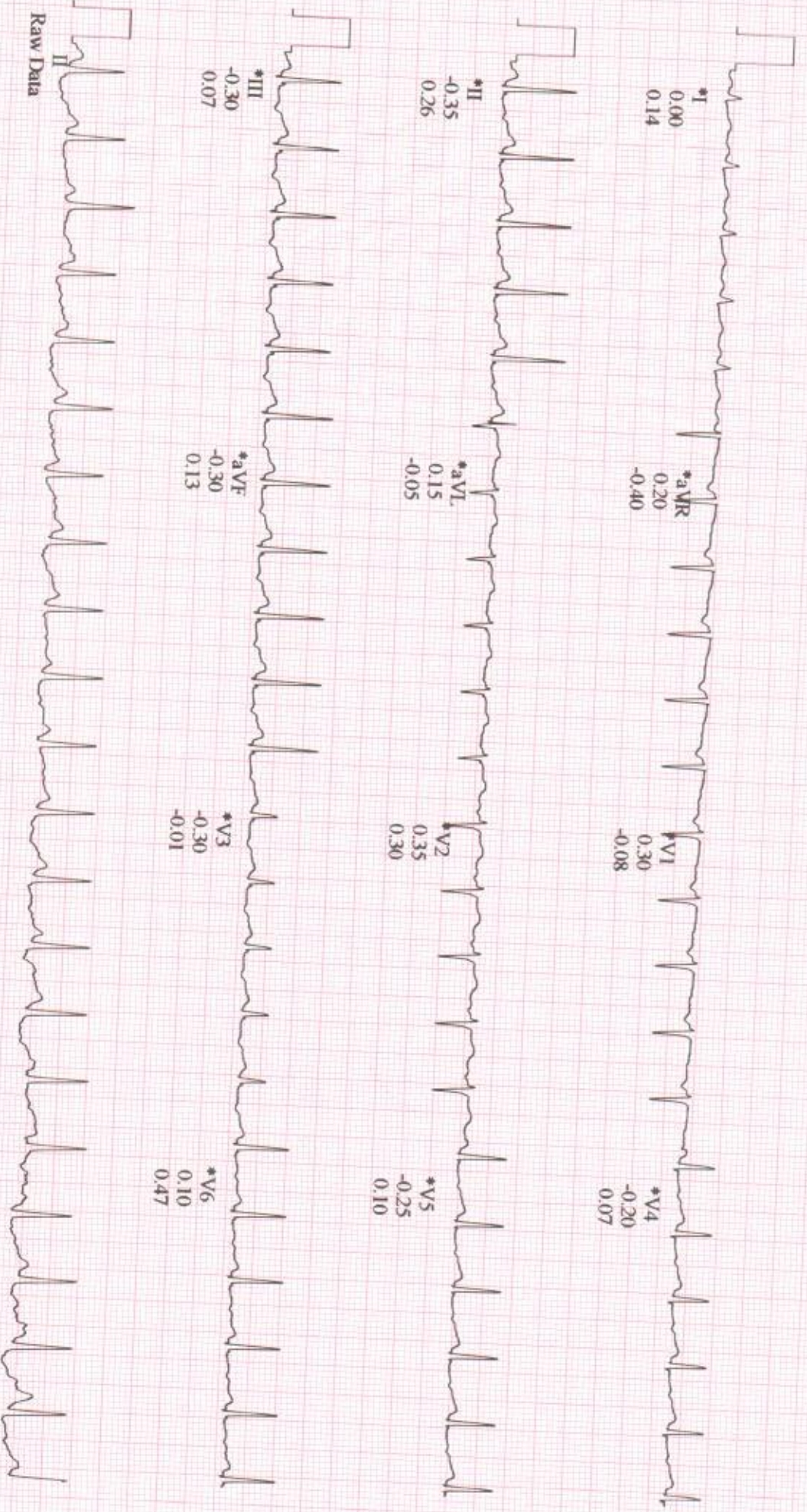

*Computer Synthesized Rhythms

GE
CASE V6.73
25 mm/s 10 mm/mV 50Hz 0.01 - 20Hz S+ HR(DL.V6) CE

Start of Test: 9:42:45am

MRS. SOPHIA JANET N
Patient ID: 24008241
18.11.2024
9:49:15am

LINKED MEDIANS

UNITED HOSPITAL

157 bpm
130/80 mmHg

EXERCISE
STAGE 2
05:50

BRUCE
2.5 mph
12.0 %

ST @ 10mm/mV
60 ms post J

Lead
ST Level (mm)
ST Slope (mV/s)

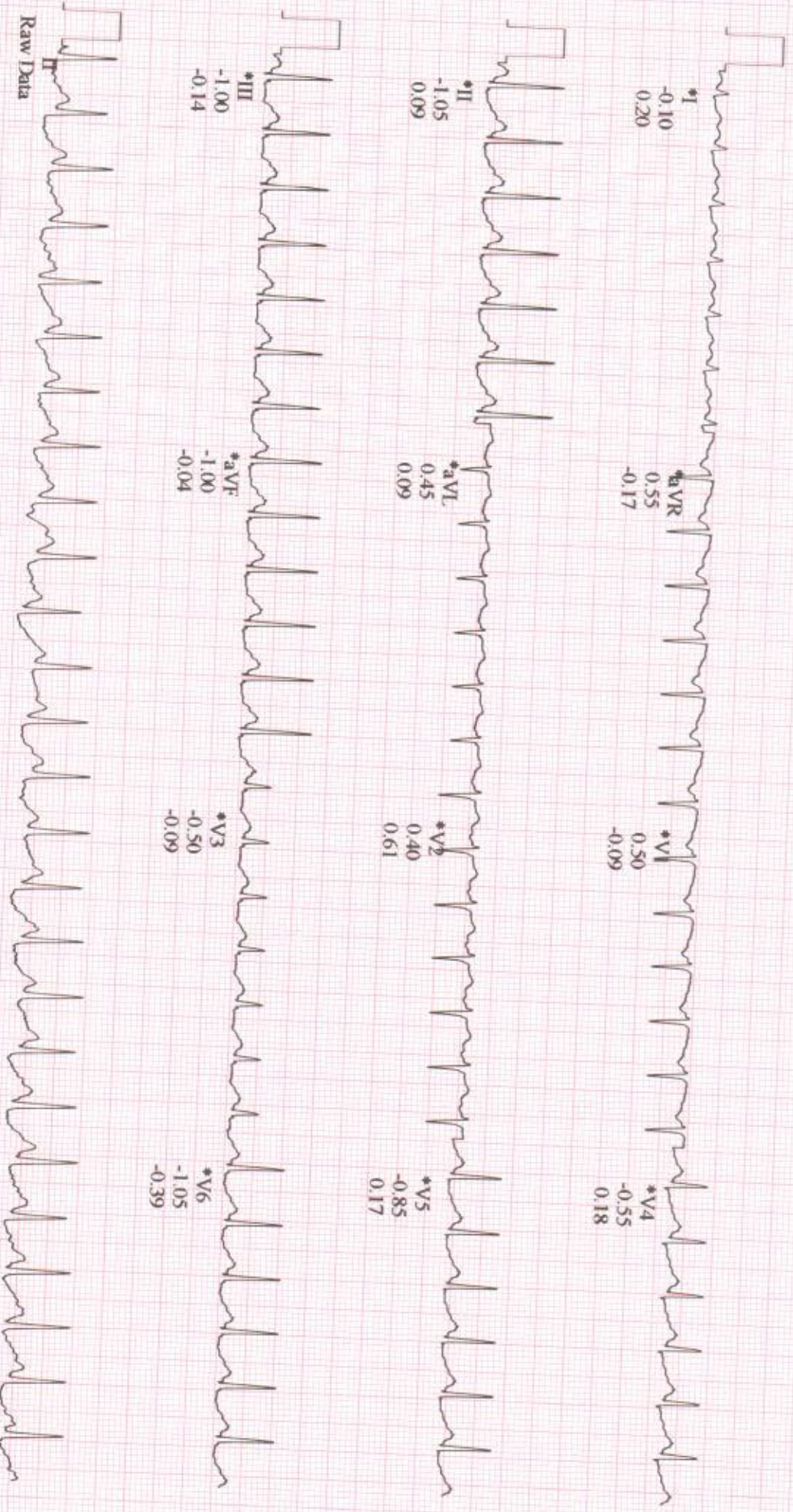

Raw Data

*Computer Synthesized Rhythms

GE
CASE V6.73
25 mm/s 10 mm/mV 50Hz 0.01 - 20Hz S+ HR(QI,V6)

Start of Test: 9:42:45am

MRS. SOPHIA JANET N
Patient ID: 24008241
18.11.2024
9:51:26am

171 bpm
140/90 mmHg

LINKED MEDIANS (PEAK EXERCISE)

EXERCISE
STAGE 3
08:01

BRUCE
3.4 mph
14.0 %

UNITED HOSPITAL

ST @ 10mm/mV
60 ms post J

Lead
ST Level (mm)
ST Slope (mV/s)

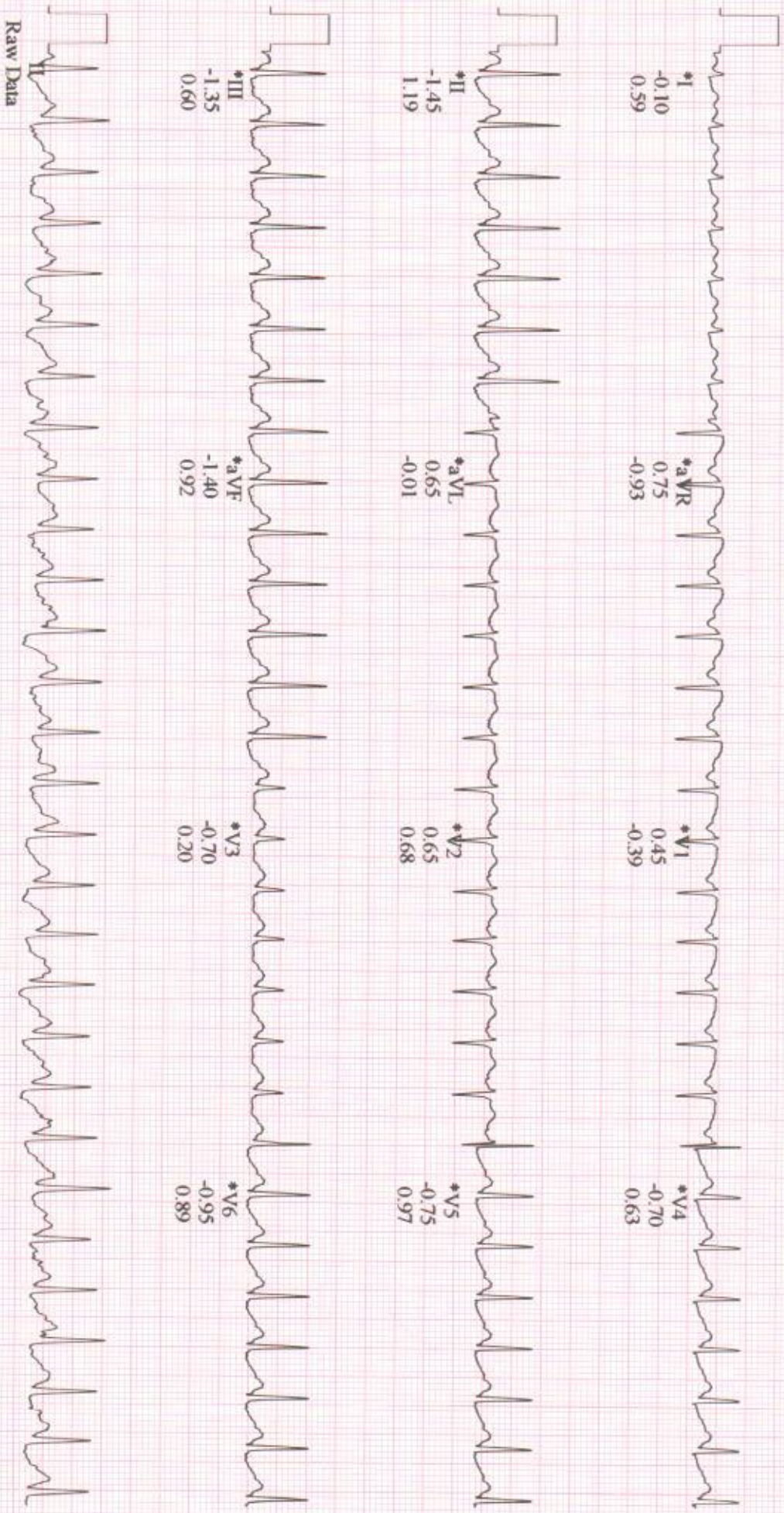

Raw Data

*Computer Synthesized Rhythms

MRS. SOPHIA JANET N
Patient ID: 24008241
18.11.2024
9:52:15am

LINKED MEDIANS

UNITED HOSPITAL

155 bpm
140/90 mmHg

RECOVERY
#1
00:50

BRUCE
1.5 mph
0.0%

ST @ 10mm/mV
60 ms post J

Lead
ST Level (mm)
ST Slope (mV/s)

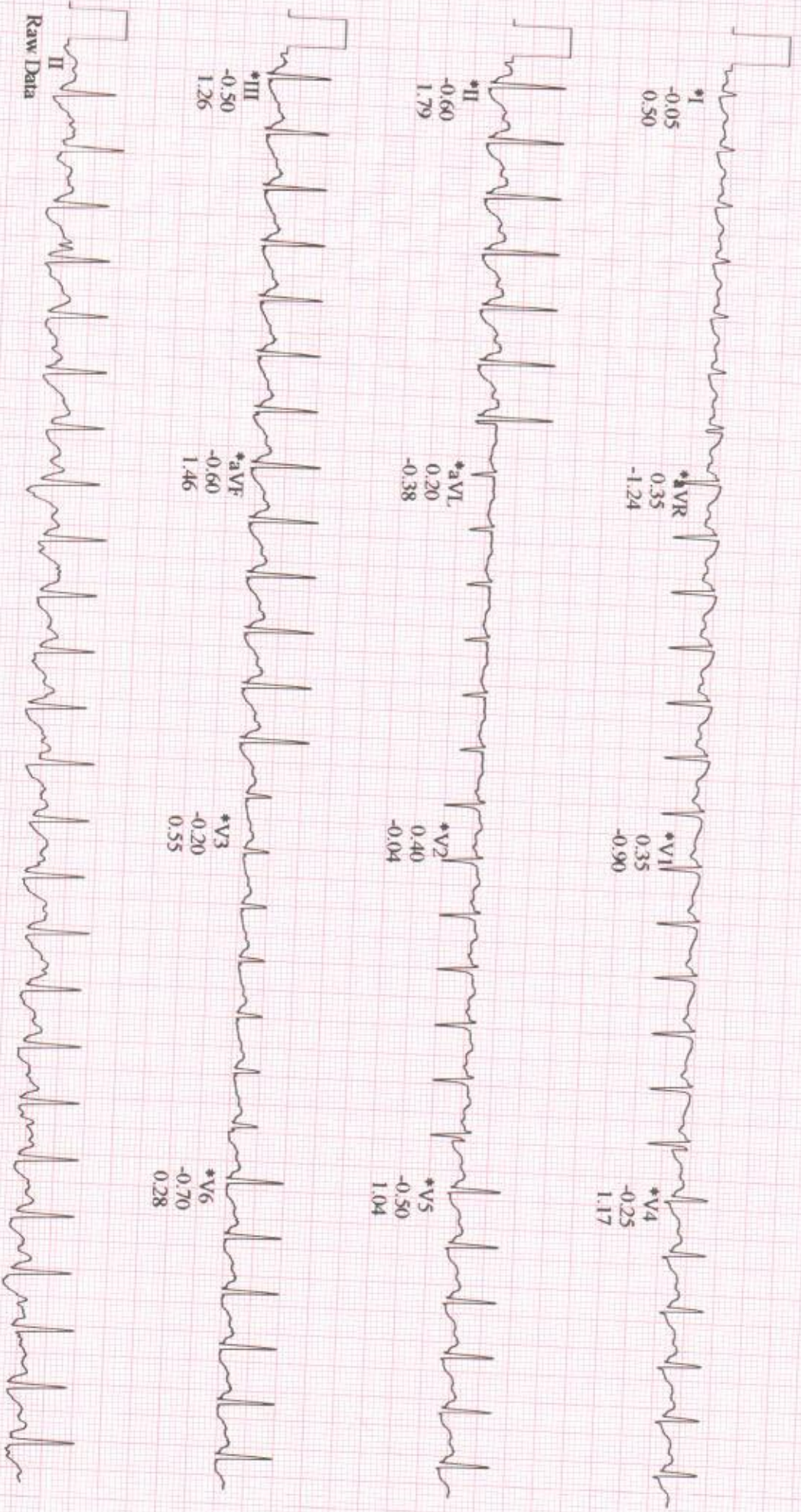

*Computer Synthesized Rhythms

GF
CASE V6.73
25 mm/s 10 mm/mV 50Hz 0.01 - 20Hz S+ HR(QI, V6) CE

Start of Test: 9:42:45am

MRS. SOPHIA JANET N
Patient ID: 24008241
18.11.2024
9:54:15am

LINKED MEDIANS

121 bpm
140/90 mmHg

RECOVERY
#1
02:50

BRUCE
0.0 mph
0.0%

UNITED HOSPITAL

ST @ 10mm/mV
60 ms post J

Lead
ST Level (mm)
ST Slope (mV/s)

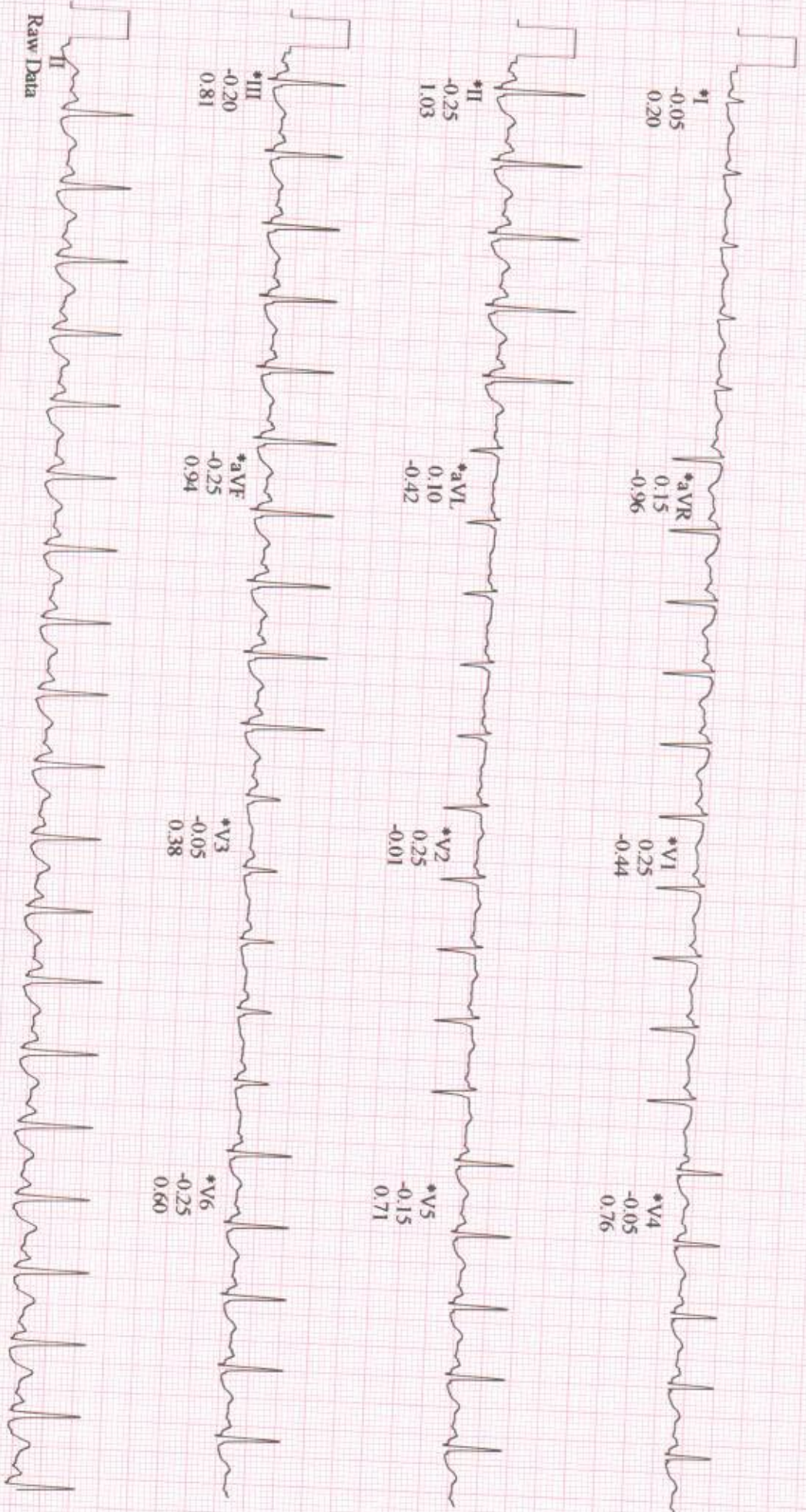

Raw Data

*Computer Synthesized Rhythms



NABH



No.1

Dr. Yoga Lakshmi SK
MBBS, MS OBG, FMS
Consultant Obstetrician &
Gynaecologist, Laparoscopic
and IVF Specialist
KMC Reg. No. 90304



**UNITED
HOSPITAL**

Care Par Excellence
Jayanagar, Bangalore

Mrs Sujan

37y

18/11/24

BD-11/11/24
BA-9/11

For health check up -

Mr G. Prakash,

my
an fhr am

Pla - Vgk -
Scot (+)

M/S - G - Multiple polyss (+) Breast -
Severe to common

AS

Surgery open - for cholelithiasis

UNITED HOSPITAL (A Unit of United Brothers Healthcare Services Private Limited)

United Hospital

No.110 (30), Madhavan Park Circle, 10th Main Rd,
3rd Block Jayanagar, Bangalore - 560011

T: 080 4566 6666



NABH

No.1

DEPARTMENT OF RADIODIAGNOSIS

Name	Sophia Janet N	Date	18/11/24
Age	37 years	Hospital ID	UHJA24008241
Sex	Female	Ref.	Health check

ULTRASOUND ABDOMEN AND PELVISFINDINGS:

Liver is normal in size and *shows mildly increased echopattern*. No intra or extra hepatic biliary duct dilatation. No focal lesions. **Portal vein** is normal in size, course and caliber. **CBD** is not dilated.

Gall bladder lumen shows two calculi measuring 11 mm and 9 mm. There is no evidence of wall thickening or pericholecystic fluid.

Pancreas - Visualized part of the pancreatic head and body appears normal in size, contour and echogenicity. Rest of the pancreas is obscured by bowel gas.

Spleen is normal in size, shape, contour and echopattern. No evidence of mass or focal lesions.

Right Kidney is normal in size (9.8 x 3.4 cms), position, shape and echopattern. Corticomedullary differentiation is maintained. No evidence of calculi or hydronephrosis.

Left Kidney is normal in size (11.0 x 4.4 cms), position, shape and echopattern. Corticomedullary differentiation is maintained. No evidence of calculi or hydronephrosis.

Retroperitoneum- Visualized aorta appeared normal. No obvious enlarged para-aortic nodes.

Urinary Bladder is distended, normal in contour and wall thickness. No evidence of calculi.

Uterus is anteverted and normal in size, measures 8.3 x 3.3 x 5.2 cms. Myometrial echoes are normal. Endometrium measures 6.2 mm.

Right ovary is normal in size and echopattern, measures 10.3 cc. Corpus luteum is seen.

Left ovary is normal in size and echopattern, measures 3.1 cc.

Both adnexa: Normal. No mass is seen.

There is no ascites or pleural effusion. Appendix could not be localized. No RIF probe tenderness.

IMPRESSION: *Suboptimal evaluation due to poor acoustic window from thick body habitus.*

- **Two gall bladder calculi. No evidence of cholecystitis.**
- **Mild fatty infiltration of liver (Grade I).**

Dr. Elluru Santosh Kumar
Consultant Radiologist

UNITED HOSPITAL (A Unit of United Brothers Healthcare Services)

United Hospital

No.110 (30), Madhavan Park Circle, 10th Main Rd,
3rd Block Jayanagar, Bangalore - 560 011

T: 080 4566 6666

E: appointment@unitedhospitals.com



NABH



No.1



DEPARTMENT OF RADIODIAGNOSIS

Name	Sophia Janet N	Date	18/11/24
Age	37 years	Hospital ID	UHJA24008241
Sex	Female	Ref.	Health check

RADIOGRAPH OF THE CHEST (PA – VIEW)

FINDINGS:

Bilateral lung fields are normal.

Bilateral costo-phrenic angles are normal.

Cardia and mediastinal contours are normal.

The bony thorax is grossly normal.

IMPRESSION:

- No radiographic abnormality.

Dr. Elluru Santosh Kumar
Consultant Radiologist

ex: F
cm

medication:
symptoms:
history:

1100 Sinus rhythm
9110 ** normal ECG **

bnt. rate

93 bpm

R int

122 ms

RS dur

78 ms

T/QTc(E) int

352/402 ms

/QRS/T axis

52/68/34 °

V5/SV1 amp

1.11/0.89 mV

V5-SV1 amp

2.00 mV

10 mm/mV 25 mm/s

Filter: H50 D 35 Hz

10 mm/mV

Unconfirmed Report
Reviewed by:

