

| | |
|--------------------------------|--|
| Patient Name : Mr.NAGARAJU M C | Collected : 09/Nov/2024 08:13AM |
| Age/Gender : 54 Y 9 M 14 D/M | Received : 09/Nov/2024 10:10AM |
| UHID/MR No : CMYS.0000058479 | Reported : 09/Nov/2024 01:12PM |
| Visit ID : CMYSOPV131285 | Status : Final Report |
| Ref Doctor : Self | Sponsor Name : ARCOFEMI HEALTHCARE LIMITED |
| Emp/Auth/TPA ID : 22E38056 | |

DEPARTMENT OF HAEMATOLOGY

ARCOFEMI - MEDIWHEEL - FULL BODY ANNUAL PLUS ABOVE 50Y MALE - 2D ECHO - PAN INDIA - FY2324

| Test Name | Result | Unit | Bio. Ref. Interval | Method |
|--|-------------|-------------------------|--------------------|--------------------------------|
| HEMOGRAM , WHOLE BLOOD EDTA | | | | |
| HAEMOGLOBIN | 15.6 | g/dL | 13-17 | Spectrophotometer |
| PCV | 46.80 | % | 40-50 | Electronic pulse & Calculation |
| RBC COUNT | 5.82 | Million/cu.mm | 4.5-5.5 | Electrical Impedance |
| MCV | 80.5 | fL | 83-101 | Calculated |
| MCH | 26.8 | pg | 27-32 | Calculated |
| MCHC | 33.3 | g/dL | 31.5-34.5 | Calculated |
| R.D.W | 12.8 | % | 11.6-14 | Calculated |
| TOTAL LEUCOCYTE COUNT (TLC) | 6,960 | cells/cu.mm | 4000-10000 | Electrical Impedance |
| DIFFERENTIAL LEUCOCYTIC COUNT (DLC) | | | | |
| NEUTROPHILS | 67 | % | 40-80 | Electrical Impedance |
| LYMPHOCYTES | 24 | % | 20-40 | Electrical Impedance |
| EOSINOPHILS | 3 | % | 1-6 | Electrical Impedance |
| MONOCYTES | 5 | % | 2-10 | Electrical Impedance |
| BASOPHILS | 1 | % | 0-2 | Electrical Impedance |
| ABSOLUTE LEUCOCYTE COUNT | | | | |
| NEUTROPHILS | 4663.2 | Cells/cu.mm | 2000-7000 | Calculated |
| LYMPHOCYTES | 1670.4 | Cells/cu.mm | 1000-3000 | Calculated |
| EOSINOPHILS | 208.8 | Cells/cu.mm | 20-500 | Calculated |
| MONOCYTES | 348 | Cells/cu.mm | 200-1000 | Calculated |
| BASOPHILS | 69.6 | Cells/cu.mm | 0-100 | Calculated |
| Neutrophil lymphocyte ratio (NLR) | 2.79 | | 0.78- 3.53 | Calculated |
| PLATELET COUNT | 336000 | cells/cu.mm | 150000-410000 | Electrical impedance |
| ERYTHROCYTE SEDIMENTATION RATE (ESR) | 12 | mm at the end of 1 hour | 0-15 | Modified Westergren |
| PERIPHERAL SMEAR | | | | |

R.B.C: Majority are normocytic normochromic.
W.B.C: Are normal in number,morphology and distribution.
Platelets: Adequate and are seen in singles and clumps.
Hemoparasites: Not seen.

Page 1 of 15



Dr. PAVAN KUMAR M
M.B.B.S,M.D(Pathology)
Consultant Pathologist

SIN No:MYS241100332



| | | | |
|-----------------|-------------------|--------------|-------------------------------|
| Patient Name | : Mr.NAGARAJU M C | Collected | : 09/Nov/2024 08:13AM |
| Age/Gender | : 54 Y 9 M 14 D/M | Received | : 09/Nov/2024 10:10AM |
| UHID/MR No | : CMYS.0000058479 | Reported | : 09/Nov/2024 01:12PM |
| Visit ID | : CMYSOPV131285 | Status | : Final Report |
| Ref Doctor | : Self | Sponsor Name | : ARCOFEMI HEALTHCARE LIMITED |
| Emp/Auth/TPA ID | : 22E38056 | | |

DEPARTMENT OF HAEMATOLOGY

ARCOFEMI - MEDIWHEEL - FULL BODY ANNUAL PLUS ABOVE 50Y MALE - 2D ECHO - PAN INDIA - FY2324

IMPRESSION: NORMOCYTIC NORMOCHROMIC BLOOD PICTURE.



Dr. PAVAN KUMAR M
M.B.B.S,M.D(Pathology)
Consultant Pathologist

SIN No:MYS241100332



| | |
|--------------------------------|--|
| Patient Name : Mr.NAGARAJU M C | Collected : 09/Nov/2024 08:13AM |
| Age/Gender : 54 Y 9 M 14 D/M | Received : 09/Nov/2024 10:10AM |
| UHID/MR No : CMYS.0000058479 | Reported : 09/Nov/2024 01:12PM |
| Visit ID : CMYSOPV131285 | Status : Final Report |
| Ref Doctor : Self | Sponsor Name : ARCOFEMI HEALTHCARE LIMITED |
| Emp/Auth/TPA ID : 22E38056 | |

DEPARTMENT OF HAEMATOLOGY

ARCOFEMI - MEDIWHEEL - FULL BODY ANNUAL PLUS ABOVE 50Y MALE - 2D ECHO - PAN INDIA - FY2324

| Test Name | Result | Unit | Bio. Ref. Interval | Method |
|---|----------|------|--------------------|--|
| BLOOD GROUP ABO AND RH FACTOR , WHOLE BLOOD EDTA | | | | |
| BLOOD GROUP TYPE | O | | | Forward & Reverse Grouping with Slide/Tube Aggluti |
| Rh TYPE | POSITIVE | | | Forward & Reverse Grouping with Slide/Tube Agglutination |



Dr. PAVAN KUMAR M
M.B.B.S,M.D(Pathology)
Consultant Pathologist

SIN No:MYS241100332



| | |
|--------------------------------|--|
| Patient Name : Mr.NAGARAJU M C | Collected : 09/Nov/2024 08:13AM |
| Age/Gender : 54 Y 9 M 14 D/M | Received : 09/Nov/2024 10:10AM |
| UHID/MR No : CMYS.0000058479 | Reported : 09/Nov/2024 11:08AM |
| Visit ID : CMYSOPV131285 | Status : Final Report |
| Ref Doctor : Self | Sponsor Name : ARCOFEMI HEALTHCARE LIMITED |
| Emp/Auth/TPA ID : 22E38056 | |

DEPARTMENT OF BIOCHEMISTRY

ARCOFEMI - MEDIWHEEL - FULL BODY ANNUAL PLUS ABOVE 50Y MALE - 2D ECHO - PAN INDIA - FY2324

| Test Name | Result | Unit | Bio. Ref. Interval | Method |
|-------------------------------|--------|-------|--------------------|----------|
| GLUCOSE, FASTING , NAF PLASMA | 98 | mg/dl | 74-106 | GOD, POD |

Comment:

As per American Diabetes Guidelines, 2023

| Fasting Glucose Values in mg/dL | Interpretation |
|---------------------------------|----------------|
| 70-100 mg/dL | Normal |
| 100-125 mg/dL | Prediabetes |
| ≥126 mg/dL | Diabetes |
| <70 mg/dL | Hypoglycemia |

Note:

- The diagnosis of Diabetes requires a fasting plasma glucose of > or = 126 mg/dL and/or a random / 2 hr post glucose value of > or = 200 mg/dL on at least 2 occasions.
- Very high glucose levels (>450 mg/dL in adults) may result in Diabetic Ketoacidosis & is considered critical.



Dr. PAVAN KUMAR M
M.B.B.S,M.D(Pathology)
Consultant Pathologist

SIN No:MYS241100331



| | |
|--------------------------------|--|
| Patient Name : Mr.NAGARAJU M C | Collected : 09/Nov/2024 10:45AM |
| Age/Gender : 54 Y 9 M 14 D/M | Received : 09/Nov/2024 12:17PM |
| UHID/MR No : CMYS.0000058479 | Reported : 09/Nov/2024 01:17PM |
| Visit ID : CMYSOPV131285 | Status : Final Report |
| Ref Doctor : Self | Sponsor Name : ARCOFEMI HEALTHCARE LIMITED |
| Emp/Auth/TPA ID : 22E38056 | |

DEPARTMENT OF BIOCHEMISTRY

ARCOFEMI - MEDIWHEEL - FULL BODY ANNUAL PLUS ABOVE 50Y MALE - 2D ECHO - PAN INDIA - FY2324

| Test Name | Result | Unit | Bio. Ref. Interval | Method |
|---|--------|-------|--------------------|----------|
| GLUCOSE, POST PRANDIAL (PP), 2 HOURS , SODIUM FLUORIDE PLASMA (2 HR) | 135 | mg/dl | 70-140 | GOD, POD |

Comment:

It is recommended that FBS and PPBS should be interpreted with respect to their Biological reference ranges and not with each other.
Conditions which may lead to lower postprandial glucose levels as compared to fasting glucose levels may be due to reactive hypoglycemia, dietary meal content, duration or timing of sampling after food digestion and absorption, medications such as insulin preparations, sulfonylureas, amylin analogues, or conditions such as overproduction of insulin.



Dr. PAVAN KUMAR M
M.B.B.S,M.D(Pathology)
Consultant Pathologist

SIN No:MYS241100466



| | |
|--------------------------------|--|
| Patient Name : Mr.NAGARAJU M C | Collected : 09/Nov/2024 08:13AM |
| Age/Gender : 54 Y 9 M 14 D/M | Received : 09/Nov/2024 12:41PM |
| UHID/MR No : CMYS.0000058479 | Reported : 09/Nov/2024 12:43PM |
| Visit ID : CMYSOPV131285 | Status : Final Report |
| Ref Doctor : Self | Sponsor Name : ARCOFEMI HEALTHCARE LIMITED |
| Emp/Auth/TPA ID : 22E38056 | |

DEPARTMENT OF BIOCHEMISTRY

ARCOFEMI - MEDIWHEEL - FULL BODY ANNUAL PLUS ABOVE 50Y MALE - 2D ECHO - PAN INDIA - FY2324

| Test Name | Result | Unit | Bio. Ref. Interval | Method |
|---|--------|-------|--------------------|------------|
| HBA1C (GLYCATED HEMOGLOBIN) , WHOLE BLOOD EDTA | | | | |
| HBA1C, GLYCATED HEMOGLOBIN | 6.2 | % | | HPLC |
| ESTIMATED AVERAGE GLUCOSE (eAG) | 131 | mg/dL | | Calculated |

Comment:

Reference Range as per American Diabetes Association (ADA) 2023 Guidelines:

| REFERENCE GROUP | HBA1C % |
|------------------------|-----------|
| NON DIABETIC | <5.7 |
| PREDIABETES | 5.7 – 6.4 |
| DIABETES | ≥ 6.5 |
| DIABETICS | |
| EXCELLENT CONTROL | 6 – 7 |
| FAIR TO GOOD CONTROL | 7 – 8 |
| UNSATISFACTORY CONTROL | 8 – 10 |
| POOR CONTROL | >10 |

Note: Dietary preparation or fasting is not required.

1. HbA1c is recommended by American Diabetes Association for Diagnosing Diabetes and monitoring Glycemic Control by American Diabetes Association guidelines 2023.

2. Trends in HbA1c values is a better indicator of Glycemic control than a single test.

3. Low HbA1c in Non-Diabetic patients are associated with Anemia (Iron Deficiency/Hemolytic), Liver Disorders, Chronic Kidney Disease. Clinical Correlation is advised in interpretation of low Values.

4. Falsely low HbA1c (below 4%) may be observed in patients with clinical conditions that shorten erythrocyte life span or decrease mean erythrocyte age. HbA1c may not accurately reflect glycemic control when clinical conditions that affect erythrocyte survival are present.

5. In cases of Interference of Hemoglobin variants in HbA1c, alternative methods (Fructosamine) estimation is recommended for Glycemic Control

A: HbF >25%

B: Homozygous Hemoglobinopathy.

(Hb Electrophoresis is recommended method for detection of Hemoglobinopathy)



Dr. PAVAN KUMAR M
M.B.B.S,M.D(Pathology)
Consultant Pathologist

SIN No:MYS241100329



| | |
|--------------------------------|--|
| Patient Name : Mr.NAGARAJU M C | Collected : 09/Nov/2024 08:13AM |
| Age/Gender : 54 Y 9 M 14 D/M | Received : 09/Nov/2024 10:10AM |
| UHID/MR No : CMYS.0000058479 | Reported : 09/Nov/2024 11:17AM |
| Visit ID : CMYSOPV131285 | Status : Final Report |
| Ref Doctor : Self | Sponsor Name : ARCOFEMI HEALTHCARE LIMITED |
| Emp/Auth/TPA ID : 22E38056 | |

DEPARTMENT OF BIOCHEMISTRY

ARCOFEMI - MEDIWHEEL - FULL BODY ANNUAL PLUS ABOVE 50Y MALE - 2D ECHO - PAN INDIA - FY2324

| Test Name | Result | Unit | Bio. Ref. Interval | Method |
|------------------------------|---------------|-------|--------------------|--------------|
| LIPID PROFILE , SERUM | | | | |
| TOTAL CHOLESTEROL | 199 | mg/dl | 0-200 | CHOD |
| TRIGLYCERIDES | 252 | mg/dl | 0-150 | GPO, Trinder |
| HDL CHOLESTEROL | 43 | mg/dL | 40-60 | CHOD |
| NON-HDL CHOLESTEROL | 156 | mg/dL | <130 | Calculated |
| LDL CHOLESTEROL | 105.24 | mg/dL | <100 | Calculated |
| VLDL CHOLESTEROL | 50.36 | mg/dL | <30 | Calculated |
| CHOL / HDL RATIO | 4.59 | | 0-4.97 | Calculated |
| ATHEROGENIC INDEX (AIP) | 0.40 | | <0.11 | Calculated |

Comment:

Reference Interval as per National Cholesterol Education Program (NCEP) Adult Treatment Panel III Report.

| | Desirable | Borderline High | High | Very High |
|---------------------|--|-----------------|-----------|-----------|
| TOTAL CHOLESTEROL | < 200 | 200 - 239 | ≥ 240 | |
| TRIGLYCERIDES | <150 | 150 - 199 | 200 - 499 | ≥ 500 |
| LDL | Optimal < 100 Near Optimal 100-129 | 130 - 159 | 160 - 189 | ≥ 190 |
| HDL | ≥ 60 | | | |
| NON-HDL CHOLESTEROL | Optimal <130; Above Optimal 130-159 | 160-189 | 190-219 | >220 |

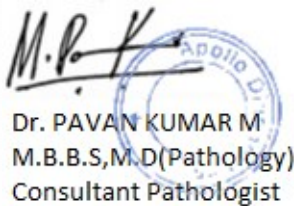

Dr. PAVAN KUMAR M
M.B.B.S,M.D(Pathology)
Consultant Pathologist

SIN No:MYS241100328



| | | | |
|-----------------|-------------------|--------------|-------------------------------|
| Patient Name | : Mr.NAGARAJU M C | Collected | : 09/Nov/2024 08:13AM |
| Age/Gender | : 54 Y 9 M 14 D/M | Received | : 09/Nov/2024 10:10AM |
| UHID/MR No | : CMYS.0000058479 | Reported | : 09/Nov/2024 11:17AM |
| Visit ID | : CMYSOPV131285 | Status | : Final Report |
| Ref Doctor | : Self | Sponsor Name | : ARCOFEMI HEALTHCARE LIMITED |
| Emp/Auth/TPA ID | : 22E38056 | | |

DEPARTMENT OF BIOCHEMISTRY

ARCOFEMI - MEDIWHEEL - FULL BODY ANNUAL PLUS ABOVE 50Y MALE - 2D ECHO - PAN INDIA - FY2324

| Test Name | Result | Unit | Bio. Ref. Interval | Method |
|--|-------------|-------|--------------------|----------------------------|
| LIVER FUNCTION TEST (LFT) , SERUM | | | | |
| BILIRUBIN, TOTAL | 0.87 | mg/dl | 0-1.2 | NBD |
| BILIRUBIN CONJUGATED (DIRECT) | 0.24 | mg/dl | 0-0.2 | Diazotized sulfanilic acid |
| BILIRUBIN (INDIRECT) | 0.63 | mg/dL | 0.0-1.1 | Dual Wavelength |
| ALANINE AMINOTRANSFERASE (ALT/SGPT) | 18 | U/l | 0-45 | IFCC |
| ASPARTATE AMINOTRANSFERASE (AST/SGOT) | 17.0 | U/l | 0-35 | IFCC |
| AST (SGOT) / ALT (SGPT) RATIO (DE RITIS) | 0.9 | | <1.15 | Calculated |
| ALKALINE PHOSPHATASE | 79.00 | U/l | 53-128 | IFCC (AMP buffer) |
| PROTEIN, TOTAL | 7.40 | g/dl | 6.4-8.3 | Biuret |
| ALBUMIN | 4.20 | g/dl | 3.5-5.2 | Bromcresol Green |
| GLOBULIN | 3.20 | g/dL | 2.0-3.5 | Calculated |
| A/G RATIO | 1.31 | | 0.9-2.0 | Calculated |

Comment:

LFT results reflect different aspects of the health of the liver, i.e., hepatocyte integrity (AST & ALT), synthesis and secretion of bile (Bilirubin, ALP), cholestasis (ALP, GGT), protein synthesis (Albumin) Common patterns seen:

1. Hepatocellular Injury:

*AST – Elevated levels can be seen. However, it is not specific to liver and can be raised in cardiac and skeletal injuries.*ALT – Elevated levels indicate hepatocellular damage. It is considered to be most specific lab test for hepatocellular injury. Values also correlate well with increasing BMI. Disproportionate increase in AST, ALT compared with ALP. AST: ALT (ratio) – In case of hepatocellular injury AST: ALT > 1 In Alcoholic Liver Disease AST: ALT usually >2. This ratio is also seen to be increased in NAFLD, Wilsons’s diseases, Cirrhosis, but the increase is usually not >2.

2. Cholestatic Patten:*ALP – Disproportionate increase in ALP compared with AST, ALT. ALP elevation also seen in pregnancy, impacted by age and sex.*Bilirubin elevated- predominantly direct , To establish the hepatic origin correlation with elevated GGT helps.

3. Synthetic function impairment:*Albumin- Liver disease reduces albumin levels, Correlation with PT (Prothrombin Time) helps.

4. Associated tests for assessment of liver fibrosis - Fibrosis-4 and APRI Index.



Dr. PAVAN KUMAR M
M.B.B.S,M.D(Pathology)
Consultant Pathologist

SIN No:MYS241100328



| | |
|--------------------------------|--|
| Patient Name : Mr.NAGARAJU M C | Collected : 09/Nov/2024 08:13AM |
| Age/Gender : 54 Y 9 M 14 D/M | Received : 09/Nov/2024 10:10AM |
| UHID/MR No : CMYS.0000058479 | Reported : 09/Nov/2024 11:39AM |
| Visit ID : CMYSOPV131285 | Status : Final Report |
| Ref Doctor : Self | Sponsor Name : ARCOFEMI HEALTHCARE LIMITED |
| Emp/Auth/TPA ID : 22E38056 | |

DEPARTMENT OF BIOCHEMISTRY

ARCOFEMI - MEDIWHEEL - FULL BODY ANNUAL PLUS ABOVE 50Y MALE - 2D ECHO - PAN INDIA - FY2324

| Test Name | Result | Unit | Bio. Ref. Interval | Method |
|---|--------|--------|--------------------|------------------------|
| RENAL PROFILE/KIDNEY FUNCTION TEST (RFT/KFT) , SERUM | | | | |
| CREATININE | 0.74 | mg/dL | 0.67-1.17 | Enzymatic colorimetric |
| UREA | 17.44 | mg/dl | 13-43 | Urease, UV |
| BLOOD UREA NITROGEN | 8.2 | mg/dL | 8.0 - 23.0 | Calculated |
| URIC ACID | 5.60 | mg/dL | 3.5-7.2 | Uricase |
| CALCIUM | 9.40 | mg/dl | 8.6-10.3 | Arsenazo III |
| PHOSPHORUS, INORGANIC | 3.52 | mg/dl | 2.7-4.5 | Molybdate |
| SODIUM | 138 | mmol/L | 135-145 | Direct ISE |
| POTASSIUM | 4.4 | mmol/L | 3.5-5.1 | Direct ISE |
| CHLORIDE | 102 | mmol/L | 98 - 107 | Direct ISE |
| PROTEIN, TOTAL | 7.40 | g/dl | 6.4-8.3 | Biuret |
| ALBUMIN | 4.20 | g/dl | 3.5-5.2 | Bromcresol Green |
| GLOBULIN | 3.20 | g/dL | 2.0-3.5 | Calculated |
| A/G RATIO | 1.31 | | 0.9-2.0 | Calculated |

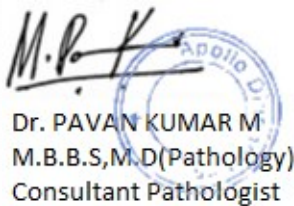

Dr. PAVAN KUMAR M
M.B.B.S,M.D(Pathology)
Consultant Pathologist

SIN No:MYS241100328



| | |
|--------------------------------|--|
| Patient Name : Mr.NAGARAJU M C | Collected : 09/Nov/2024 08:13AM |
| Age/Gender : 54 Y 9 M 14 D/M | Received : 09/Nov/2024 10:10AM |
| UHID/MR No : CMYS.0000058479 | Reported : 09/Nov/2024 11:17AM |
| Visit ID : CMYSOPV131285 | Status : Final Report |
| Ref Doctor : Self | Sponsor Name : ARCOFEMI HEALTHCARE LIMITED |
| Emp/Auth/TPA ID : 22E38056 | |

DEPARTMENT OF BIOCHEMISTRY

ARCOFEMI - MEDIWHEEL - FULL BODY ANNUAL PLUS ABOVE 50Y MALE - 2D ECHO - PAN INDIA - FY2324

| Test Name | Result | Unit | Bio. Ref. Interval | Method |
|--|--------|------|--------------------|--------|
| GAMMA GLUTAMYL TRANSPEPTIDASE (GGT) , SERUM | 28.00 | U/l | 0-55 | IFCC |



Dr. PAVAN KUMAR M
M.B.B.S,M.D(Pathology)
Consultant Pathologist

SIN No:MYS241100328



| | |
|--------------------------------|--|
| Patient Name : Mr.NAGARAJU M C | Collected : 09/Nov/2024 08:13AM |
| Age/Gender : 54 Y 9 M 14 D/M | Received : 09/Nov/2024 10:10AM |
| UHID/MR No : CMYS.0000058479 | Reported : 09/Nov/2024 12:53PM |
| Visit ID : CMYOPV131285 | Status : Final Report |
| Ref Doctor : Self | Sponsor Name : ARCOFEMI HEALTHCARE LIMITED |
| Emp/Auth/TPA ID : 22E38056 | |

DEPARTMENT OF IMMUNOLOGY

ARCOFEMI - MEDIWHEEL - FULL BODY ANNUAL PLUS ABOVE 50Y MALE - 2D ECHO - PAN INDIA - FY2324

| Test Name | Result | Unit | Bio. Ref. Interval | Method |
|--|-------------|--------|--------------------|--------|
| THYROID PROFILE TOTAL (T3, T4, TSH) , SERUM | | | | |
| TRI-IODOTHYRONINE (T3, TOTAL) | 1.17 | ng/mL | 0.87-1.78 | CLIA |
| THYROXINE (T4, TOTAL) | 13.3 | µg/dL | 6.09-12.23 | CLIA |
| THYROID STIMULATING HORMONE (TSH) | 1.200 | µIU/mL | 0.38-5.33 | CLIA |

Comment:

| | |
|-----------------------------|--|
| For pregnant females | Bio Ref Range for TSH in uIU/ml (As per American Thyroid Association) |
| First trimester | 0.1 - 2.5 |
| Second trimester | 0.2 – 3.0 |
| Third trimester | 0.3 – 3.0 |

- TSH is a glycoprotein hormone secreted by the anterior pituitary. TSH activates production of T3 (Triiodothyronine) and its prohormone T4 (Thyroxine). Increased blood level of T3 and T4 inhibit production of TSH.
- TSH is elevated in primary hypothyroidism and will be low in primary hyperthyroidism. Elevated or low TSH in the context of normal free thyroxine is often referred to as sub-clinical hypo- or hyperthyroidism respectively.
- Both T4 & T3 provides limited clinical information as both are highly bound to proteins in circulation and reflects mostly inactive hormone. Only a very small fraction of circulating hormone is free and biologically active.
- Significant variations in TSH can occur with circadian rhythm, hormonal status, stress, sleep deprivation, medication & circulating antibodies.

| TSH | T3 | T4 | FT4 | Conditions |
|-------|------|------|------|---|
| High | Low | Low | Low | Primary Hypothyroidism, Post Thyroidectomy, Chronic Autoimmune Thyroiditis |
| High | N | N | N | Subclinical Hypothyroidism, Autoimmune Thyroiditis, Insufficient Hormone Replacement Therapy. |
| N/Low | Low | Low | Low | Secondary and Tertiary Hypothyroidism |
| Low | High | High | High | Primary Hyperthyroidism, Goitre, Thyroiditis, Drug effects, Early Pregnancy |
| Low | N | N | N | Subclinical Hyperthyroidism |
| Low | Low | Low | Low | Central Hypothyroidism, Treatment with Hyperthyroidism |
| Low | N | High | High | Thyroiditis, Interfering Antibodies |
| N/Low | High | N | N | T3 Thyrotoxicosis, Non thyroidal causes |

Page 11 of 15



Dr. PAVAN KUMAR M
M.B.B.S,M.D(Pathology)
Consultant Pathologist

SIN No:MYS241100334



| | | | |
|-----------------|-------------------|--------------|-------------------------------|
| Patient Name | : Mr.NAGARAJU M C | Collected | : 09/Nov/2024 08:13AM |
| Age/Gender | : 54 Y 9 M 14 D/M | Received | : 09/Nov/2024 10:10AM |
| UHID/MR No | : CMYS.0000058479 | Reported | : 09/Nov/2024 12:53PM |
| Visit ID | : CMYSOPV131285 | Status | : Final Report |
| Ref Doctor | : Self | Sponsor Name | : ARCOFEMI HEALTHCARE LIMITED |
| Emp/Auth/TPA ID | : 22E38056 | | |

DEPARTMENT OF IMMUNOLOGY

ARCOFEMI - MEDIWHEEL - FULL BODY ANNUAL PLUS ABOVE 50Y MALE - 2D ECHO - PAN INDIA - FY2324

| | | | | |
|------|------|------|------|--|
| High | High | High | High | Pituitary Adenoma; TSHoma/Thyrotropinoma |
|------|------|------|------|--|



Dr. PAVAN KUMAR M
M.B.B.S,M.D(Pathology)
Consultant Pathologist

SIN No: MYS241100334



| | |
|--------------------------------|--|
| Patient Name : Mr.NAGARAJU M C | Collected : 09/Nov/2024 08:13AM |
| Age/Gender : 54 Y 9 M 14 D/M | Received : 09/Nov/2024 10:10AM |
| UHID/MR No : CMYS.0000058479 | Reported : 09/Nov/2024 12:53PM |
| Visit ID : CMYSOPV131285 | Status : Final Report |
| Ref Doctor : Self | Sponsor Name : ARCOFEMI HEALTHCARE LIMITED |
| Emp/Auth/TPA ID : 22E38056 | |

DEPARTMENT OF IMMUNOLOGY

ARCOFEMI - MEDIWHEEL - FULL BODY ANNUAL PLUS ABOVE 50Y MALE - 2D ECHO - PAN INDIA - FY2324

| Test Name | Result | Unit | Bio. Ref. Interval | Method |
|--|--------|-------|--------------------|--------|
| TOTAL PROSTATIC SPECIFIC ANTIGEN (tPSA) , SERUM | 1.930 | ng/mL | 0-4 | CLIA |



Dr. PAVAN KUMAR M
M.B.B.S,M.D(Pathology)
Consultant Pathologist

SIN No:MYS241100334



| | | | |
|-----------------|-------------------|--------------|-------------------------------|
| Patient Name | : Mr.NAGARAJU M C | Collected | : 09/Nov/2024 08:13AM |
| Age/Gender | : 54 Y 9 M 14 D/M | Received | : 09/Nov/2024 11:12AM |
| UHID/MR No | : CMYS.0000058479 | Reported | : 09/Nov/2024 12:29PM |
| Visit ID | : CMYSOPV131285 | Status | : Final Report |
| Ref Doctor | : Self | Sponsor Name | : ARCOFEMI HEALTHCARE LIMITED |
| Emp/Auth/TPA ID | : 22E38056 | | |

DEPARTMENT OF CLINICAL PATHOLOGY

ARCOFEMI - MEDIWHEEL - FULL BODY ANNUAL PLUS ABOVE 50Y MALE - 2D ECHO - PAN INDIA - FY2324

| Test Name | Result | Unit | Bio. Ref. Interval | Method |
|--|-------------|------|--------------------|----------------------------|
| COMPLETE URINE EXAMINATION (CUE) , URINE | | | | |
| PHYSICAL EXAMINATION | | | | |
| COLOUR | PALE YELLOW | | PALE YELLOW | Visual |
| TRANSPARENCY | CLEAR | | CLEAR | Physical Measurement |
| pH | 6.5 | | 5-7.5 | Double Indicator |
| SP. GRAVITY | 1.010 | | 1.002-1.030 | Bromothymol Blue |
| BIOCHEMICAL EXAMINATION | | | | |
| URINE PROTEIN | NEGATIVE | | NEGATIVE | Protein Error Of Indicator |
| GLUCOSE | NEGATIVE | | NEGATIVE | Glucose Oxidase |
| URINE BILIRUBIN | NEGATIVE | | NEGATIVE | Azo Coupling Reaction |
| URINE KETONES (RANDOM) | NEGATIVE | | NEGATIVE | Sodium Nitro Prusside |
| UROBILINOGEN | NORMAL | | NORMAL | Modified Ehrlich Reaction |
| NITRITE | NEGATIVE | | NEGATIVE | Diazotization |
| LEUCOCYTE ESTERASE | NEGATIVE | | NEGATIVE | Leucocyte Esterase |
| CENTRIFUGED SEDIMENT WET MOUNT AND MICROSCOPY | | | | |
| PUS CELLS | 4 - 6 | /hpf | 0-5 | Microscopy |
| EPITHELIAL CELLS | 2 - 3 | /hpf | <10 | Microscopy |
| RBC | NIL | /hpf | 0-2 | Microscopy |
| CASTS | NIL | | 0-2 Hyaline Cast | Microscopy |
| CRYSTALS | ABSENT | | ABSENT | Microscopy |

Comment:

All urine samples are checked for adequacy and suitability before examination. All abnormal chemical examination are rechecked and verified by manual methods. Microscopy findings are reported as an average of 10 high power fields.



Dr. PAVAN KUMAR M
M.B.B.S,M.D(Pathology)
Consultant Pathologist

SIN No:MYS241100330



| | |
|--------------------------------|--|
| Patient Name : Mr.NAGARAJU M C | Collected : 09/Nov/2024 08:13AM |
| Age/Gender : 54 Y 9 M 14 D/M | Received : 09/Nov/2024 11:12AM |
| UHID/MR No : CMYS.0000058479 | Reported : 09/Nov/2024 11:53AM |
| Visit ID : CMYSOPV131285 | Status : Final Report |
| Ref Doctor : Self | Sponsor Name : ARCOFEMI HEALTHCARE LIMITED |
| Emp/Auth/TPA ID : 22E38056 | |

DEPARTMENT OF CLINICAL PATHOLOGY

ARCOFEMI - MEDIWHEEL - FULL BODY ANNUAL PLUS ABOVE 50Y MALE - 2D ECHO - PAN INDIA - FY2324

| Test Name | Result | Unit | Bio. Ref. Interval | Method |
|------------------------------|----------|------|--------------------|---------|
| URINE GLUCOSE(POST PRANDIAL) | NEGATIVE | | NEGATIVE | GOD-POD |

| Test Name | Result | Unit | Bio. Ref. Interval | Method |
|------------------------|----------|------|--------------------|---------|
| URINE GLUCOSE(FASTING) | NEGATIVE | | NEGATIVE | GOD-POD |

*** End Of Report ***

Page 15 of 15



Dr. PAVAN KUMAR M
M.B.B.S,M.D(Pathology)
Consultant Pathologist

SIN No:MYS241100333



Patient Name : Mr.NAGARAJU M C
Age/Gender : 54 Y 9 M 14 D/M
UHID/MR No : CMYS.0000058479
Visit ID : CMYSOPV131285
Ref Doctor : Self
Emp/Auth/TPA ID : 22E38056

Collected : 09/Nov/2024 08:13AM
Received : 09/Nov/2024 11:12AM
Reported : 09/Nov/2024 11:53AM
Status : Final Report
Sponsor Name : ARCOFEMI HEALTHCARE LIMITED

TERMS AND CONDITIONS GOVERNING THIS REPORT

1. Reported results are for information and interpretation of the referring doctor or such other medical professionals, who understand reporting units, reference ranges and limitation of technologies. Laboratories not be responsible for any interpretation whatsoever.
2. It is presumed that the tests performed are, on the specimen / sample being to the patient named or identified and the verifications of particulars have been confirmed by the patient or his / her representative at the point of generation of said specimen.
3. The reported results are restricted to the given specimen only. Results may vary from lab to lab and from time to time for the same parameter for the same patient (within subject biological variation).
4. The patient details along with their results in certain cases like notifiable diseases and as per local regulatory requirements will be communicated to the assigned regulatory bodies.
5. The patient samples can be used as part of internal quality control, test verification, data analysis purposes within the testing scope of the laboratory.
6. This report is not valid for medico legal purposes. It is performed to facilitate medical diagnosis only.



Dr. PAVAN KUMAR M
M.B.B.S, M.D (Pathology)
Consultant Pathologist

SIN No: MYS241100333

Apollo Health and Lifestyle Limited (CIN - U85110TG2000PLC115819)
Regd. Office: 1-10-60/62, Ashoka Raghupathi Chambers, 5th Floor, Begumpet, Hyderabad, Telangana - 500 016 |
www.apollohi.com | Email ID: enquiry@apollohi.com, Ph No: 040-4904 7777, Fax No: 4904 7744

APOLLO CLINICS NETWORK

Telangana: Hyderabad (AS Rao Nagar | Chanda Nagar | Kondapur | Nallakunta | Nizampet | Manikonda | Uppal) | **Andhra Pradesh:** Vizag (Seethamma Peta) | **Karnataka:** Bangalore (Basavanagudi | Bellandur | Electronics City | Fraser Town | HSR Layout | Indira Nagar | JP Nagar | Kundalahalli | Koramangala | Sarjapur Road) | **Mysore** (VV Mohalla) | **Tamilnadu:** Chennai (Annanagar | Kotturpuram | Mogappair | T Nagar | Valasaravakkam | Velachery) | **Maharashtra:** Pune (Aundh | Nigdi Pradhikaran | Viman Nagar | Wanowrie) | **Uttar Pradesh:** Ghaziabad (Indrapuram) | **Gujarat:** Ahmedabad (Satellite) | **Punjab:** Amritsar (Court Road) | **Haryana:** Faridabad (Railway Station Road)

GSTIN: 29AADCA0733E1Z3

Address: 22, 23, 24, 25/101/3, Sree Rama Layout, BNR Complex,
OPP.RBI Layout, JP Nagar, 7th Phase, Bengaluru, Karnataka



**1860 500 7788**
www.apolloclinic.com

| | | | |
|--------------|-----------------------|---------------------|----------------------|
| Patient Name | : Mr. NAGARAJU M C | Age | : 54Yrs 9Mths 16Days |
| UHID | : CMYS.0000058479 | OP Visit No. | : CMYSOPV131285 |
| Printed On | : 10-11-2024 04:45 AM | Advised/Pres Doctor | : -- |
| Department | : Radiology | Qualification | : -- |
| Referred By | : Self | Registration No. | : -- |
| Employer Id | : 22E38056 | | |

DEPARTMENT OF RADIOLOGY

LIVER: It is normal in size, outline and is increased in echotexture. No focal lesions seen. IHBR are not dilated. CBD and Portal vein are normal.

GALL BLADDER: It is distended with evidence of a echogenic small calculus measuring ~5.5mm noted within the lumen

SPLEEN: It is normal in size, outline and echopattern. No e/o focal lesions.

PANCREAS: It is normal in size, outline and echopattern.

RIGHT KIDNEY: It measures 9.6 cm with parenchymal thickness of 1.4 cm. It is normal in size, outline and echotexture. No e/o calculus or hydronephrosis seen. **A simple large exophytic cystic lesion measuring ~ 5.5 x 3.9 cm is noted in lower pole cortex of right kidney**

LEFT KIDNEY: It measures 9.5cm with parenchymal thickness of 1.5 cm. It is normal in size, outline and echotexture. No e/o calculus or hydronephrosis seen.

URINARY BLADDER: It is well distended. The UB wall is normal. No e/o calculi.

PROSTATE: It is mildly enlarged (measures~26cc) with normal echotexture.

No e/o free fluid in the abdomen.

IMPRESSION:

Grade I fatty liver
Cholelithiasis .No features of cholecystitis
Large exophytic simple right renal cyst
Grade I prostatomegaly

---End Of The Report---

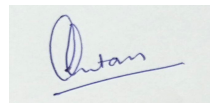

Dr.CHETAN HOLEPPAGOL
MBBS, DNB(RADIO DIAGNOSIS)
90037
Radiology

| | | | | | |
|------------|------------------|---------------|--------------|------------------|----------------|
| Patient | Mr. NAGARAJU M C | Doctor | SUJATHA T R | Appt ID | CMYSAPT1392 |
| Age/Gender | 54Y Male | Qualification | MBBS, PGDMCH | Consult Date | 10 Nov 2024 |
| UHID | CMYS.0000058479 | Reg. No. | 69649 | Order Bill ID | CMYS-OCR-24648 |
| | | | | Visit Display ID | CMYSOPV131285 |

VITALS

| | |
|---------------------|---------------------------|
| Weight : 86.1Kgs | Height : 169Cms |
| Pulse : 72 BPM | Spo2 : 98% |
| BP : 120 / 90 MmHg | Respiratory Rate : 20 BPM |
| Temperature : 98 °F | |

SUJATHA T R
Doctor's Signature

Apollo Health and Lifestyle Limited

(CIN-U85110TG2000PLC115819)

Corporate Office: 7-1-617/A, 7* Floor, Imperial Towers, Ameerpet, Hyderabad-500016, Telangana

Ph No: 040-4904 7777 | www.apollohl.com | Email ID:enquiry@apollohl.com

| | | | |
|--------------|-----------------------|---------------------|----------------------|
| Patient Name | : Mr. NAGARAJU M C | Age | : 54Yrs 9Mths 20Days |
| UHID | : CMYS.0000058479 | OP Visit No. | : CMYSOPV131285 |
| Printed On | : 14-11-2024 07:40 AM | Advised/Pres Doctor | : -- |
| Department | : Cardiology | Qualification | : -- |
| Referred By | : Self | Registration No. | : -- |
| Employer Id | : 22E38056 | | |

DEPARTMENT OF CARDIOLOGY

2D ECHOCARDIOGRAPHY STUDY

Impression:

Normal chambers and valves
Mild MR/ PR
No regional wall motion abnormality
Normal left ventricular systolic function. EF 60 %
Grade I LVDD
No clots. No pericardial effusion

Findings

Left Ventricle: No RWMA
Right Ventricle Normal
Left Atrium Normal
Right Atrium Normal
Aorta Normal
Pulmonary Artery Normal
IAS Intact
IVS Intact
Valves Normal
Pericardium Normal
Doppler Grade I LVDD. Mild MR/ PR

Patient's Name : Mr. Nagaraju Age & Sex; 54Yrs / Male

Date : 09.11.2024

UHID No:

Measurements

AO:2.8cm

LA :2.6cm

RV :2.5 cm

LVIDd 4.70 cm

LVIDs :3.17 cm

IVSd :0.76 cm

IVSs :1.21 cm

PWd :1.05 cm

PWs :1.37 cm

EF : 60.0 %

FS : 32.0 %

Doppler

MV TV AV PV

E :0.52m/sE --- m/sV max1.01m/sV max1.01m/s

A: 0.81 m/sA --- m/s

---End Of The Report---

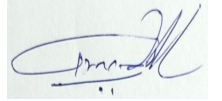

Dr. GURU PRASAD B V
MBBS, PGDCC
69949
Cardiology

| | | | |
|--------------|-----------------------|---------------------|----------------------|
| Patient Name | : Mr. NAGARAJU M C | Age | : 54Yrs 9Mths 16Days |
| UHID | : CMYS.0000058479 | OP Visit No. | : CMYSOPV131285 |
| Printed On | : 10-11-2024 03:58 AM | Advised/Pres Doctor | : -- |
| Department | : Cardiology | Qualification | : -- |
| Referred By | : Self | Registration No. | : -- |
| Employer Id | : 22E38056 | | |

DEPARTMENT OF CARDIOLOGY

Observation :-

1. Sinus Rhythm.
2. Heart rate is 81 beats per minutes.

Impression:

NORMAL RESTING ECG.

---End Of The Report---

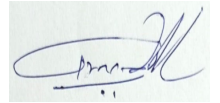

Dr. GURU PRASAD B V
MBBS, PGDCC
69949
Cardiology

Name : Mr. NAGARAJU M C

Address : Mysore Mysore Karnataka INDIA 570001

Plan : ARCOFEMI MEDIWHEEL MALE AHC CREDIT
PAN INDIA OP AGREEMENT

H → 169 Age: 54Y 9M 14D
W → 86.1 sex : Male
BP → 120/90

UHID : CMYS.0000058479



CMYS.0000058479

OP No: CMYSOPV131285

Bill No: CMYS-OCR-24648

Date: Nov 9th, 2024, 8:10 AM

| Sno. | Service Type/Service Name | Department | |
|------|--|----------------------|--------------------------|
| 1 | ARCOFEMI - MEDIWHEEL - FULL BODY ANNUAL PLUS ABOVE 50Y MALE - 2D ECHO - PAN INDIA - FY2324 | | |
| 1 | DENTAL CONSULTATION | Consultation | <input type="checkbox"/> |
| 2 | PROSTATIC SPECIFIC ANTIGEN (PSA TOTAL) | Biochemistry | <input type="checkbox"/> |
| 3 | THYROID PROFILE (TOTAL T3, TOTAL T4, TSH) | Biochemistry | <input type="checkbox"/> |
| 4 | HbA1c, GLYCATED HEMOGLOBIN | Biochemistry | <input type="checkbox"/> |
| 5 | ULTRASOUND - WHOLE ABDOMEN | Ultrasound Radiology | <input type="checkbox"/> |
| 6 | OPHTHAL BY GENERAL PHYSICIAN | Consultation | <input type="checkbox"/> |
| 7 | ENT CONSULTATION → P | Consultation | <input type="checkbox"/> |
| 8 | DIET CONSULTATION → P | Consultation | <input type="checkbox"/> |
| 9 | FITNESS BY GENERAL PHYSICIAN → P | Consultation | <input type="checkbox"/> |
| 10 | 2 D ECHO → P | Cardiology | <input type="checkbox"/> |
| 11 | X-RAY CHEST PA | X Ray Radiology | <input type="checkbox"/> |
| 12 | EKG | Cardiology | <input type="checkbox"/> |
| 13 | BODY MASS INDEX (BMI) | General | <input type="checkbox"/> |
| 14 | BLOOD GROUP ABO AND RH FACTOR | Blood Bank | <input type="checkbox"/> |
| 15 | COMPLETE URINE EXAMINATION | Clinical Pathology | <input type="checkbox"/> |
| 16 | HEMOGRAM + PERIPHERAL SMEAR | Haematology | <input type="checkbox"/> |
| 17 | RENAL PROFILE/RENAL FUNCTION TEST (RFT/KFT) | Biochemistry | <input type="checkbox"/> |
| 18 | GAMMA GLUTAMYL TRANSFERASE (GGT) | Biochemistry | <input type="checkbox"/> |
| 19 | LIVER FUNCTION TEST (LFT) | Biochemistry | <input type="checkbox"/> |
| 20 | LIPID PROFILE | Biochemistry | <input type="checkbox"/> |
| 21 | URINE GLUCOSE(POST PRANDIAL) | Clinical Pathology | <input type="checkbox"/> |
| 22 | URINE GLUCOSE(FASTING) | Clinical Pathology | <input type="checkbox"/> |
| 23 | GLUCOSE, POST PRANDIAL (PP), 2 HOURS (POST MEAL) | Biochemistry | <input type="checkbox"/> |
| 24 | GLUCOSE, FASTING | Biochemistry | <input type="checkbox"/> |

CERTIFICATE OF MEDICAL FITNESS

This is to certify that I have conducted the clinical examination

of Mr Nagaraju - MC on 09/11/24

After reviewing the medical history and on clinical examination it has been found that he/she is

| | Tick |
|--|------|
| <ul style="list-style-type: none"> • Medically Fit | ✓ |
| <ul style="list-style-type: none"> • Fit with restrictions/recommendations <p>Though following restrictions have been revealed, in my opinion, these are not impediments to the job.</p> <p>1.....</p> <p>2.....</p> <p>3.....</p> <p>However the employee should follow the advice/medication that has been communicated to him/her.</p> <p>Review after _____</p> | |
| <ul style="list-style-type: none"> • Currently Unfit. Review after _____ recommended | |
| <ul style="list-style-type: none"> • Unfit | |

Dr. 
Medical Officer

Apollo Clinic
23, 1st Floor,
Kaleswara Road, Mysore - 02
Ph : 0821-4006040/41

This certificate is not meant for medical/legal purposes.

Apollo Health and Lifestyle Limited

(CIN - U85110TG2000PLC115819)

Regd. Office: 1-10-60/62, Ashoka Raghupathi Chambers, 5th Floor, Begumpet, Hyderabad, Telangana - 500 016.

Ph No: 040-4904 7777, Fax No: 4904 7744 | Email ID: enquiry@apollohl.com | www.apollohl.com

APOLLO CLINICS NETWORK KARNATAKA

Bangalore (Basavanagudi | Bellandur | Electronic City | Fraser Town | HSR Layout | Indira Nagar | JP Nagar | Kundalahalli | Koramangala | Sarjapur Road) **Mysore** (VV Mohalla)

Online appointments: www.apolloclinic.com

TO BOOK AN APPOINTMENT

 **1860 500 7788**

[Phy]

Mr. Nagaraju M C
54 yrs / Male

| | | | |
|----------------|---------------|--------------|---------------|
| Height: 169 cm | Weight: 86 kg | BMI: | Waist Circum: |
| Temp: | Pulse: 74 | Resp: 20/min | B.P: 120/90 |

General Examination /
Allergies History

CG
NS
PA / WAC

Clinical Diagnosis & Management Plan

Adv

Regular Exercise / Dieting

T₁ Bentamine plus — 15
210

Follow up date :

Doctor Signature

Apollo Clinic
23, 1st Floor,
Kaldasa Road, Mysore - 02
Ph : 0821-4006040/41

(ENT)

Date : 11/9/2024 Department : ENT
Patient Name : Mr. NAGARAJU M C Doctor : Dr. PRAVEEN KUMAR R
UHID : CMYS.0000058479 Registration No. : 66012
Age / Gender : 54Yrs 9Mths 14Days/ Male Qualification : MBBS, MS (ENT)
Consulation Timing : 1:36 PM

| | | | |
|----------|----------|--------|----------------|
| Height : | Weight : | BMI : | Waist Circum : |
| Temp : | Pulse : | Resp : | B.P : |

General Examination /
Allergies History

Clinical Diagnosis & Management Plan

Came for regular health checkup

Ear - bilateral TM - (w)

nose - nasal mucosa (w)

oral cavity & compliance - (w)

neck (w)

As
→
examined

Follow up date :

Doctor Signature

Apollo Clinic
23, 1st Floor,
Kalidasa Road, Mysore - 02
Ph : 0821-4006040/41

(Dental)

Date : 11/9/2024 Department : Dental
 Patient Name : Mr. NAGARAJU M C Doctor : Dr. JYOTHISHREE P V
 UHID : CMYS.0000058479 Registration No. : 33268A
 Age / Gender : 54Yrs 9Mths 14Days/ Male Qualification : B.D.S[Bachelor of Dental Surgery]
 Consultation Timing : 1:35 PM

| | | | |
|----------|----------|--------|----------------|
| Height : | Weight : | BMI : | Waist Circum : |
| Temp : | Pulse : | Resp : | B.P : |

General Examination / Allergies History

Clinical Diagnosis & Management Plan

5/7 missing

ASU- Replacement

76/6 Hlo RCT + crown

Jyothis

Follow up date :

Doctor Signature

Apollo Clinic
 # 23, 1st Floor,
 Kalidasa Road, Mysore - 02
 Ph : 0821-4006040/41

Date : 11/9/2024 Department : General Practice
 Patient Name : Mr. NAGARAJU M C Doctor : Dr.SUJATHA T R
 UHID : CMYS.0000058479 Registration No. : 69649
 Age / Gender : 54Yrs 9Mths 14Days/ Male Qualification : MBBS, PGDMCH
 Consultation Timing : 1:36 PM

| | | | |
|----------|----------|--------|----------------|
| Height : | Weight : | BMI : | Waist Circum : |
| Temp : | Pulse : | Resp : | B.P : |

General Examination /
Allergies History

Distance
vision

Near
vision

Colour
vision

Clinical Diagnosis & Management Plan

un $\left\{ \begin{array}{l} 6/12 \\ 6/18 \end{array} \right.$ \bar{e} glasses $\left\{ \begin{array}{l} 6/6 \\ 6/6 \end{array} \right.$
 \bar{e} p.H $\left\{ \begin{array}{l} 6/6 \\ 6/6 \end{array} \right.$

N 10

(CV) = normal

Sub

R = -1.50 Sp / -1.00 x 90°

L = -1.50 Sp / -1.00 x 120°

- Add +2.50 Sp (BE)

Doctor Signature

Follow up date : 09/11/24

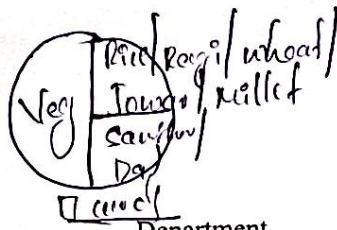

Date : 11/9/2024 Department : Nutrition & Dietetics
 Patient Name : Mr. NAGARAJU M C Doctor : Miss.MADHURA B P
 UHID : CMYS.0000058479 Registration No. : A104102
 Age / Gender : 54Yrs 9Mths 14Days/ Male Qualification : M.Sc. Nutrition and Dietetics
 Consultation Timing : 1:36 PM Ph.D^M

| | | | |
|-----------------|----------------|----------------------------|----------------------------|
| Height : 169 cm | Weight : 86 kg | BMI : 30 kg/m ² | Waist Circum : 100 - 69 kg |
| Temp : | Pulse : | Resp : | B.P : |

General Examination / Allergies History

HbA1c - 6.2 %
 Triglycerides - 259
 Non HDL - 156
 LDL - 105.24
 VLDL - 50.36

Clinical Diagnosis & Management Plan

- Δ^{sig} - Grade I Fatty liver, cholelithiasis.
- Advised low fat diabetic diet with fiber rich foods.
- Take small frequent meals. Do not skip meals.
- Include all variety of seasonal fruits, vegetables & green leafy vegetables.
- * Avoid fruits like Mango, Papaya, Jackfruit, custard apple & Sig. banana.
- * Avoid root vegetables like potato, sweet potato, Yam & Arbi.
- Include nuts like Almonds & walnuts daily.
- Drink 12-14 sig glasses of water.
- Regular physical exercise is compulsory.

Follow up date :

Doctor Signature

[Signature]
 9/11/2024

Apollo Clinic
 # 23, 1st Floor,
 Kalidasa Road, Mysore - 02
 Ph : 0821-4006040/41

AGE: 54 NO:

Interpretation:

Measurement Results:

| | |
|-----------|----------------------|
| QRS | 100 ms |
| QT/QTcB | 376 / 438 ms |
| PR | 168 ms |
| P | 118 ms |
| RR/PP | 736 / 750 ms |
| P/QRS/T | 35 / 25 / 75 degrees |
| QTd/QTcBD | 46 / 54 ms |
| Sokolow | 1.1 mV |
| NK | 11 |

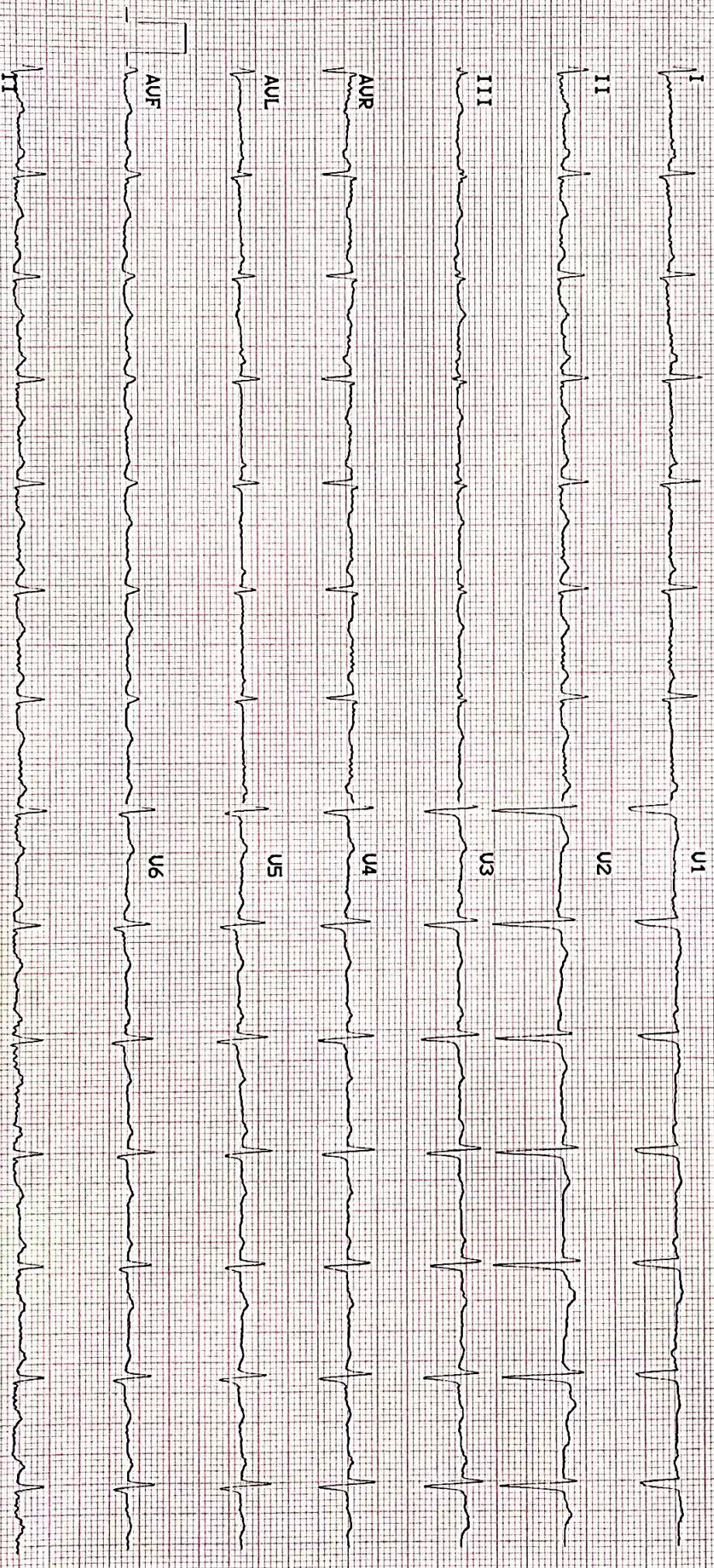
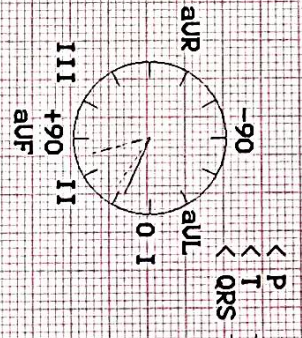

Unconfirmed report.

Apollo Clinic
 # 23, 1st Floor,
 Kaidasa Road, Mysore - 02
 Ph : 0821-4006040/41

| | | | |
|--------------|-----------------------|---------------------|----------------------|
| Patient Name | : Mr. NAGARAJU M C | Age | : 54Yrs 9Mths 14Days |
| UHID | : CMYS.0000058479 | OP Visit No. | : CMYSOPV131285 |
| Printed On | : 09-11-2024 12:44 PM | Advised/Pres Doctor | : -- |
| Department | : Radiology | Qualification | : -- |
| Referred By | : Self | Registration No. | : -- |
| Employee Id | : 22E38056 | | |

DEPARTMENT OF RADIOLOGY

Lung fields are clear.

Cardio thoracic ratio is normal.

Apices, costo and cardio phrenic angles are free.

Cardio vascular shadow and hila show no abnormal feature.

Bony thorax shows no significant abnormality.

Domes of diaphragm are well delineated.

IMPRESSION: NORMAL STUDY .

---End Of The Report---



Dr. CHETAN HOLEPPAGOL
MBBS, DNB(RADIO DIAGNOSIS)
90037
Radiology

| | | |
|---|------------------|------------------------|
| Patient Name: Mr. NAGARAJU M C | Date: 09.11.2024 | Referring Doctor: Self |
| Age / Sex : 54yrs /Male | UHID :58479 | |
| ULTRASONOGRAPHY – ABDOMEN & PELVIS | | |

LIVER: It is normal in size, outline and is increased in echotexture. No focal lesions seen. IHBR are not dilated. CBD and Portal vein are normal.

GALL BLADDER: It is distended with evidence of a echogenic small calculus measuring ~5.5mm noted within the lumen

SPLEEN: It is normal in size, outline and echopattern. No e/o focal lesions.

PANCREAS: It is normal in size, outline and echopattern.

RIGHT KIDNEY: It measures 9.6 cm with parenchymal thickness of 1.4 cm. It is normal in size, outline and echotexture. No e/o calculus or hydronephrosis seen. A simple large exophytic cystic lesion measuring ~ 5.5 x 3.9 cm is noted in lower pole cortex of right kidney

LEFT KIDNEY: It measures 9.5cm with parenchymal thickness of 1.5 cm. It is normal in size, outline and echotexture. No e/o calculus or hydronephrosis seen.

URINARY BLADDER: It is well distended. The UB wall is normal. No e/o calculi.

PROSTATE: It is mildly enlarged (measures~26cc) with normal echotexture.

No e/o free fluid in the abdomen.

IMPRESSION:

Grade I fatty liver
Cholelithiasis .No features of cholecystitis
Large exophytic simple right renal cyst
Grade I prostatomegaly

Karthik

Dr. Karthik H V MDRD , DNB
Consultant Radiologist.

Apollo Health and Lifestyle Limited

(CIN: U85110TG2000PLC115819)

Regd Office: 110-60-62, Ashoka Raghupathi Chambers, 5th Floor, Begumpet, Hyderabad, Telangana - 500 016
Ph. No: 040 4904 7777, Fax No: 4904 7744 | Email ID: enquiry@apollohl.com | www.apollohl.com

APOLLO CLINICS NETWORK KARNATAKA

Bangalore: Sasvanahagudi | Bellandur | Electronic City | Fraser Town | MSR Layout | Indira Nagar | JP Nagar | Kundalahalli |
Koramangala | Sarjapur Road | Mysore (VV Mohalla)

Online appointments: www.apolloclinic.com

TO BOOK AN APPOINTMENT

1860 500 7788

| | |
|--------------------------------------|-----------------------------------|
| Patient's Name : Mr. Nagaraju | Age & Sex; 54Yrs /Male |
| Date : 09.11.2024 | UHID No: |

2D ECHOCARDIOGRAPHY STUDY

Impression:

- Normal chambers and valves
- Mild MR/ PR
- No regional wall motion abnormality
- Normal left ventricular systolic function. EF 60 %
- Grade I LVDD
- No clots. No pericardial effusion

Findings

| | |
|------------------|---------------------------|
| Left Ventricle: | No RWMA |
| Right Ventricle | Normal |
| Left Atrium | Normal |
| Right Atrium | Normal |
| Aorta | Normal |
| Pulmonary Artery | Normal |
| IAS | Intact |
| IVS | Intact |
| Valves | Normal |
| Pericardium | Normal |
| Doppler | Grade I LVDD. Mild MR/ PR |

Apollo Health and Lifestyle Limited

ICIN: U85110TG2000PLC1158191

Regd Office: 1-10-60-62, Ashoka Raghupathi Chambers, 5th Floor, Begumpet, Hyderabad, Telangana - 500 016

Ph. No: (40) 4904 7777 Fax No: 4904 7744 | Email ID: enquiry@apollohl.com | www.apollohl.com

APOLLO CLINICS NETWORK KARNATAKA

Bangalore (Basavanagudi | Bellandur | Electronic City | Fraser Town | HSR Layout | Indira Nagar | JP Nagar | Kundalahalli | Koramangala | Sarjapur Road) Mysore (VV Mohalla)

Online appointments: www.apolloclinic.com

TO BOOK AN APPOINTMENT

1860 500 7788

| | |
|-------------------------------|------------------------|
| Patient's Name : Mr. Nagaraju | Age & Sex; 54Yrs /Male |
| Date : 09.11.2024 | UHID No: |

Measurements

AO : 2.8 cm
LA : 2.6 cm

RV : 2.5 cm
LVIDd 4.70 cm
LVIDs : 3.17 cm
IVSd : 0.76 cm
IVSs : 1.21 cm
PWd : 1.05 cm
PWs : 1.37 cm
EF : 60.0 %
FS : 32.0 %

Doppler
MV TV AV PV
E 0.52 m/s E --- m/s V max 1.01 m/s V max 1.01 m/s
:
A: 0.81 m/s A --- m/s

Dr. GURU PRASAD. B. V, MBBS, PGDCC
CONSULTANT – NON-INVASIVE CARDIOLOGY

Apollo Health and Lifestyle Limited

(CIN: U85110TG2000PLC115819)

Regd Office: 1-10-60-62, Ashoka Raghupathi Chambers, 5th Floor, Begumpet, Hyderabad, Telangana - 500 016
Ph No: 040 4904 7777, Fax No: 4904 7744 | Email ID: enquiry@apollohl.com | www.apollohl.com

APOLLO CLINICS NETWORK KARNATAKA

Bangalore: Basavanagudi | Bellandur | Electronic City | Fraser Town | HSR Layout | Indira Nagar | JP Nagar | Kundalahalli | Koramangala | Sarjapur Road | Mysore (VV Mohalla)

Online appointments: www.apolloclinic.com

TO BOOK AN APPOINTMENT

1860 500 7788



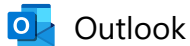

Your appointment is confirmed

From noreply@apolloclinics.info <noreply@apolloclinics.info>

Date Fri 08-11-2024 13:32

To m.nagaraju@bankofbaroda.com <m.nagaraju@bankofbaroda.com>

Cc Mysore Apolloclinic <mysore@apolloclinic.com>; Yogeesh KV <mkt.mysore@apolloclinic.com>; Syamsunder M <syamsunder.m@apollohl.com>



Dear MR. M C NAGARAJU,

Greetings from Apollo Clinics,

Your corporate health check appointment is confirmed at **KALIDASA RAOD clinic** on **2024-11-09** at **08:15-08:30**.

| | |
|----------------|---|
| Payment Mode | |
| Corporate Name | ARCOFEMI HEALTHCARE LIMITED |
| Agreement Name | [ARCOFEMI MEDIWHEEL MALE AHC CREDIT PAN INDIA OP AGREEMENT] |
| Package Name | [ARCOFEMI - MEDIWHEEL - FULL BODY ANNUAL PLUS ABOVE 50Y MALE - 2D ECHO - PAN INDIA - FY2324] |

"Kindly carry with you relevant documents such as HR issued authorization letter and or appointment confirmation mail and or valid government ID proof and or company ID card and or voucher as per our agreement with your company or sponsor."

Note: Video recording or taking photos inside the clinic premises or during camps is not allowed and would attract legal consequences.

Note: Also once appointment is booked, based on availability of doctors at clinics tests will happen, any pending test will happen based on doctor availability and clinics will be updating the same to customers.

Instructions to be followed for a health check:

1. Please ensure you are on complete fasting for 10-To-12-Hours prior to check.
2. During fasting time do not take any kind of alcohol, cigarettes, tobacco or any other liquids (except Water) in the morning. If any medications taken, pls inform our staff before health check.

3. Please bring all your medical prescriptions and previous health medical records with you.
4. Kindly inform our staff, if you have a history of diabetes and cardiac problems.

For Women:

1. Pregnant women or those suspecting are advised not to undergo any X-Ray test.
2. It is advisable not to undergo any health check during menstrual cycle.

For further assistance, please call us on our Help Line #: 1860 500 7788.

Clinic Address: 23, KALIDASA ROAD, VV MOHLLA, MYSORE.

Contact No: (0821) 400 6040 - 41.

P.S: Health Check-Up may take 4 - 5hrs for completion on week days & 5 - 6hrs on Saturdays, kindly plan accordingly, Doctor Consultation will be completed after all the Reports are ready.

Warm Regards,
Apollo Clinic