

34

# MEESHA DIAGNOSTICS & POLYCLINIC

La view building, 1<sup>st</sup> floor, Mahalaxmi, Mumbai - 400 011

7710084305/ 022-23053534



**MEESHA**  
DIAGNOSTICS AND POLYCLINIC

NAME : Aji . T AGE/SEX : 32 YEARS / F

REFERRED BY : Medtronic DATE : 8/3/25

### Details to be filled by Patient

#### PERSONAL HISTORY:

Sleep	<u>Disturbed/Sound</u>	Acidity	<u>Intermittent</u>
Appetite	<u>Good/Reduced/Increased</u>	Exercise	<u>Yoga (walk) gym</u>
Micturition	<u>Burning/Normal</u>	Diet	<u>Veg / Non Veg (mixed) vegan</u>
Bowel Movement	<u>Regular/Irregular/Constipation</u>	Marital Status	<u>Unmarried / (married)</u>
Water Intake	<u>1-2 liters</u>		

#### PAST HISTORY:

Any Allergies	} <u>Nil</u>	Coronary Heart Disease	} <u>Nil</u>
Hypertension		Any Operations Surgery	
Diabetes		Treatment/Medication History	
Tuberculosis		Hospitalization	
Thyroid		Thalassemia	
Asthama		Stress / depression	
		Others	

#### SOCIAL HISTORY: -

Drinking	} <u>Nil</u>
Smoking	

#### FAMILY HISTORY:

RELATIONSHIP	ALIVE/NOT ALIVE	IF ALIVE GIVE PRESENT STATE OF HEALTH/ IF NOT ALIVE SPECIFY CAUSE OF DEATH
Father	<u>ALIVE</u>	<u>DM, CRD, HTN, IHD.</u>
Mother	<u>ALIVE</u>	<u>CRD.</u>
Sister		
Brother		
Wife/Husband	<u>Husband</u>	<u>Healthy</u>
Children		

#### ONLY FOR FEMALE PATIENTS

Frequency & Regularity of Periods Regular Any Children ✓  
 Contraception ✓ Full Term / Premature ✓  
Pregnancy / Miscarriage / Termination



**Details to be filed by Medical Practitioner**

**VITAL SIGNS:-**

Temperature 98°F  
Respiratory Rate 12/min  
Pulse rate / rhythm 68 bpm  
Blood Pressure 90/60

Basic Measurements  
Height 165 cm  
Weight 67 kg  
BMI 24.6

**PHYSICAL EXAMINATION:**

**ABDOMINAL EXAMINATION:** No Hepatosplenomegaly, No Tenderness.

Inspection	} (N)	Spleen	} (N)
Palpation		Other	
Liver		Tenderness	

**NERVOUS SYSTEM:** All reflexes and cranial nerves are normal. No sensory / motor deficit detected.

Reflexes	} (N)	Sensory Nerve	} (N)
Cranial Nerve		Motor System	
Sensory Nerve		Others	

**CARDIO VASCULAR SYSTEM:** Heart Sounds Normal. No other abnormality detected.

HEART SOUNDS:-			
Heart Sound 1	} S1 S2 (N)	Murmur	Nil
Heart Sound 2		Other Findings	

**RESPIRATORY SYSTEM:** Air entry normal and equal on both sides. No added sounds or other abnormality detected.

Inspection of Thorax	} (N)	Breathing	} (N)
Auscultation		Added Sounds	
Air Entry		Other Findings	

**SUGGESTIONS:**

FF

**RECOMMENDATION:-**

FF

Dr. Name: Varun Deodhar

**DR. VARUN DEODHAR**  
MBBS.  
MASTERS EMERGENCY MEDICINE/PHYSICIAN  
(MUM/USA)  
Reg. No. 2013010115





**LAB REPORT**

Printed Date: 2025-03-11 05:43 PM

<b>Patient Id</b> : 56447	<b>Patient Name</b> : Mrs. AJI THANKAMUTHU	<b>TreatmentId</b> : 41792
<b>Age/Gender</b> : 31Y/Female	<b>Mobile No</b> : 8178081100	<b>Ref. By</b> :
<b>Registered On</b> : 08-03-2025 09:53 AM	<b>Collected On</b> : 08-03-2025 01:50 PM	<b>Reported On</b> : 10-03-2025 10:07 PM
<b>Nationality</b> : Indian	<b>Patient Type</b> : Sponsor	<b>Sponsor Name</b> : MediWheel(Arcofemi Healthcare Pvt. Ltd.)

**Profile Name:- PAP SMEAR**

<b>Test Name</b>	<b>Test Result</b>
<u>Clinical Details</u>	: Routine Health Check up
<u>Smears Received</u>	: 2 unstained fixed slides
<u>Adequacy</u>	: Cellular and Representative
<u>Cell Type</u>	: Predominantly many superfica &Intermediate cells are seen.Few parabasal cells &basal cells are also present. few neutrophils are seen in Background .
<u>Endocervical cells</u>	: Not seen
<u>Lactobacilli</u>	: Not seen
<u>Pathogenic Organisms</u>	: Not seen
<u>Atypical Cells</u>	: Not seen
<u>Impression</u>	: Negative for Intraepithelial Lesion or Malignancy-Inflammatory pathology.(NILM)
<u>comment</u>	: Nil

--End Of Report--

AMAR JAYWANT  
BANSODE (LAB  
TECHNICIAN)

Dr.Aakriti Aggarwal  
MBBS,MD (Pathology)  
Consultant Pathologist



**LAB REPORT**

Printed Date: 2025-03-11 05:43 PM

**Patient Id** : 56447 **Patient Name** : Mrs. AJI  
THANKAMUTHU **TreatmentId** : 41792  
**Age/Gender** : 31Y/Female **Mobile No** : 8178081100 **Ref. By** :  
**Registered On** : 08-03-2025 09:53 AM **Collected On** : 08-03-2025 01:50 PM **Reported On** : 10-03-2025 03:25 PM  
**Nationality** : Indian **Patient Type** : Sponsor **Sponsor Name** : MediWheel(Arcofemi  
Healthcare Pvt. Ltd.)

**LFT - LIVER FUNCTION TEST**

<b>Test Name</b>	<b>Test Result</b>	<b>Normal Values</b>	<b>Unit</b>
Serum Bilirubin Total	<b>1.35 H</b>	0.1 - 1.2	mg/dl
<b>Comment:</b>	-Rechecked		
Serum Bilirubin Direct	<b>0.53 H</b>	0 - 0.5	mg/dl
<b>Comment:</b>	-Rechecked		
Serum Bilirubin Indirect	0.82	0 - 0.9	mg/dl
Serum SGOT (AST)	<b>43.7 H</b>	0 - 40	IU/L
<b>Comment:</b>	-Rechecked		
Serum SGPT (ALT)	26.1	0 - 40	IU/L
Serum Alkaline Phosphatase	59	40 - 111	IU/L
Serum GGT	17.7	11 - 50	U/L
Serum Total Proteins	7.64	6.4 - 8.3	g/dl
Serum Albumin	4.57	3.5 - 5.2	g/dl
Serum Globulin	3.07	1.6 - 3.5	g/dl
A/G Ratio	1.49	0 - 100	.

**Comments:** Please correlate with clinical conditions.

**Equipment:** ERBA-EM 200 FULLY AUTOMATED CLINICAL CHEMISTRY ANALYSER.

--End Of Report--

AMAR JAYWANT  
BANSODE (LAB  
TECHNICIAN)

Dr. Aakriti Aggarwal  
MBBS, MD (Pathology)  
Consultant Pathologist



**LAB REPORT**

Printed Date: 2025-03-11 05:43 PM

<b>Patient Id</b> : 56447	<b>Patient Name</b> : Mrs. AJI THANKAMUTHU	<b>TreatmentId</b> : 41792
<b>Age/Gender</b> : 31Y/Female	<b>Mobile No</b> : 8178081100	<b>Ref. By</b> :
<b>Registered On</b> : 08-03-2025 09:53 AM	<b>Collected On</b> : 08-03-2025 01:50 PM	<b>Reported On</b> : 10-03-2025 03:25 PM
<b>Nationality</b> : Indian	<b>Patient Type</b> : Sponsor	<b>Sponsor Name</b> : MediWheel(Arcofemi Healthcare Pvt. Ltd.)

**CREATININE**

<u>Test Name</u>	<u>Test Result</u>	<u>Normal Values</u>	<u>Unit</u>
Serum Creatinine	0.71	0.6 - 1.3	mg/dl

**Equipment:** ERBA-EM 200 FULLY AUTOMATED CLINICAL CHEMISTRY ANALYSER.

--End Of Report--

AMAR JAYWANT  
BANSODE (LAB  
TECHNICIAN)

Dr. Aakriti Aggarwal  
MBBS, MD (Pathology)  
Consultant Pathologist



**LAB REPORT**

Printed Date: 2025-03-11 05:43 PM

<b>Patient Id</b> : 56447	<b>Patient Name</b> : Mrs. AJI THANKAMUTHU	<b>TreatmentId</b> : 41792
<b>Age/Gender</b> : 31Y/Female	<b>Mobile No</b> : 8178081100	<b>Ref. By</b> :
<b>Registered On</b> : 08-03-2025 09:53 AM	<b>Collected On</b> : 08-03-2025 01:50 PM	<b>Reported On</b> : 10-03-2025 03:25 PM
<b>Nationality</b> : Indian	<b>Patient Type</b> : Sponsor	<b>Sponsor Name</b> : MediWheel(Arcofemi Healthcare Pvt. Ltd.)

**BUN /CREATININE RATIO**

<u>Test Name</u>	<u>Test Result</u>	<u>Normal Values</u>	<u>Unit</u>
Serum BUN	5.5	0 - 20	mg/dl
Serum Creatinine	0.71	0.6 - 1.3	mg/dl
BUN / Creat Ratio	<b><u>7.75 L</u></b>	30 - 40	/cumm

**Equipment:** ERBA-EM 200 FULLY AUTOMATED CLINICAL CHEMISTRY ANALYSER.

--End Of Report--

AMAR JAYWANT  
BANSODE (LAB  
TECHNICIAN)

Dr.Aakriti Aggarwal  
MBBS,MD (Pathology)  
Consultant Pathologist



**LAB REPORT**

Printed Date: 2025-03-11 05:43 PM

<b>Patient Id</b> : 56447	<b>Patient Name</b> : Mrs. AJI THANKAMUTHU	<b>TreatmentId</b> : 41792
<b>Age/Gender</b> : 31Y/Female	<b>Mobile No</b> : 8178081100	<b>Ref. By</b> :
<b>Registered On</b> : 08-03-2025 09:53 AM	<b>Collected On</b> : 08-03-2025 01:50 PM	<b>Reported On</b> : 10-03-2025 03:25 PM
<b>Nationality</b> : Indian	<b>Patient Type</b> : Sponsor	<b>Sponsor Name</b> : MediWheel(Arcofemi Healthcare Pvt. Ltd.)

**BUN**

<u>Test Name</u>	<u>Test Result</u>	<u>Normal Values</u>	<u>Unit</u>
Serum BUN	5.5	0 - 20	mg/dl

**Equipment:** ERBA-EM 200 FULLY AUTOMATED CLINICAL CHEMISTRY ANALYSER.

--End Of Report--

AMAR JAYWANT  
BANSODE (LAB  
TECHNICIAN)

Dr.Aakriti Aggarwal  
MBBS,MD (Pathology)  
Consultant Pathologist



**LAB REPORT**

Printed Date: 2025-03-11 05:43 PM

<b>Patient Id</b> : 56447	<b>Patient Name</b> : Mrs. AJI THANKAMUTHU	<b>TreatmentId</b> : 41792
<b>Age/Gender</b> : 31Y/Female	<b>Mobile No</b> : 8178081100	<b>Ref. By</b> :
<b>Registered On</b> : 08-03-2025 09:53 AM	<b>Collected On</b> : 08-03-2025 01:50 PM	<b>Reported On</b> : 10-03-2025 03:25 PM
<b>Nationality</b> : Indian	<b>Patient Type</b> : Sponsor	<b>Sponsor Name</b> : MediWheel(Arcofemi Healthcare Pvt. Ltd.)

**URIC ACID SERUM**

<u>Test Name</u>	<u>Test Result</u>	<u>Normal Values</u>	<u>Unit</u>
Serum Uric Acid	3.1	2.5 - 6.8	mg/dl

**Equipment:** ERBA-EM 200 FULLY AUTOMATED CLINICAL CHEMISTRY ANALYSER.

--End Of Report--

AMAR JAYWANT  
BANSODE (LAB  
TECHNICIAN)

Dr. Aakriti Aggarwal  
MBBS, MD (Pathology)  
Consultant Pathologist





**LAB REPORT**

Printed Date: 2025-03-11 05:43 PM

<b>Patient Id</b> : 56447	<b>Patient Name</b> : Mrs. AJI THANKAMUTHU	<b>TreatmentId</b> : 41792
<b>Age/Gender</b> : 31Y/Female	<b>Mobile No</b> : 8178081100	<b>Ref. By</b> :
<b>Registered On</b> : 08-03-2025 09:53 AM	<b>Collected On</b> : 08-03-2025 01:50 PM	<b>Reported On</b> : 10-03-2025 03:25 PM
<b>Nationality</b> : Indian	<b>Patient Type</b> : Sponsor	<b>Sponsor Name</b> : MediWheel(Arcofemi Healthcare Pvt. Ltd.)

**LIPID PROFILE**

<u>Test Name</u>	<u>Test Result</u>	<u>Normal Values</u>	<u>Unit</u>
Serum Cholesterol Total	184	140 - 250	mg/dl
Serum HDL Cholesterol	50.3	30 - 70	mg/dl
Serum Triglycerides	130	0 - 165	mg/dl
Serum LDL Cholesterol	107.7	85 - 130	mg/dl
Serum VLDL Cholesterol	26.00	0 - 40	mg/dl
LDL - HDL Ratio	<b><u>2.14 L</u></b>	3.5 - 5.0	.

**Comments:** Please correlate with clinical conditions.

**Equipment:** ERBA-EM 200 FULLY AUTOMATED CLINICAL CHEMISTRY ANALYSER.

--End Of Report--

AMAR JAYWANT  
BANSODE (LAB  
TECHNICIAN)

Dr.Aakriti Aggarwal  
MBBS,MD (Pathology)  
Consultant Pathologist





**LAB REPORT**

Printed Date: 2025-03-11 05:43 PM

<b>Patient Id</b> : 56447	<b>Patient Name</b> : Mrs. AJI THANKAMUTHU	<b>TreatmentId</b> : 41792
<b>Age/Gender</b> : 31Y/Female	<b>Mobile No</b> : 8178081100	<b>Ref. By</b> :
<b>Registered On</b> : 08-03-2025 09:53 AM	<b>Collected On</b> : 08-03-2025 01:50 PM	<b>Reported On</b> : 10-03-2025 03:25 PM
<b>Nationality</b> : Indian	<b>Patient Type</b> : Sponsor	<b>Sponsor Name</b> : MediWheel(Arcofemi Healthcare Pvt. Ltd.)

**T3,T4,TSH (THYROID PROFILE)**

**SERUM T3 (Tri-Iodothyronine)**

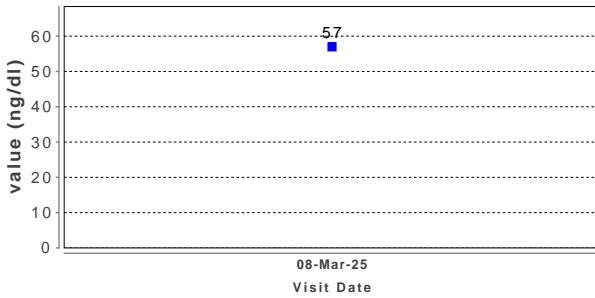

**SERUM T4 (Tetra-Iodothyronine)**

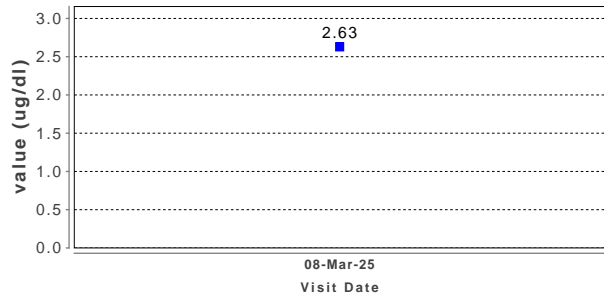

**SERUM TSH (Thyroid Stimulating Hormone)**

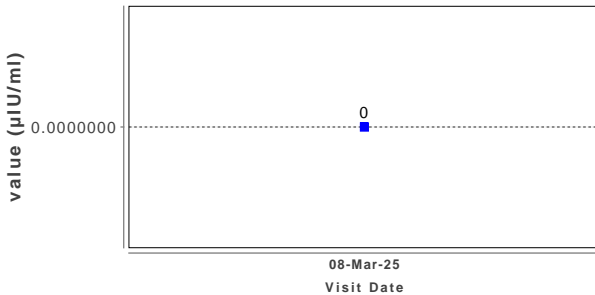

<u>Test Name</u>	<u>Test Result</u>	<u>Normal Values</u>	<u>Unit</u>
SERUM T3 (Tri-Iodothyronine)	57	55 - 205	ng/dl
<b>Note:</b>	Please correlate with clinical conditions.		
SERUM T4 (Tetra-Iodothyronine)	<b>2.63 L</b>	3.5 - 12.5	ug/dl
<b>Note:</b>	Please correlate with clinical conditions.		

**AMAR JAYWANT  
BANSODE (LAB  
TECHNICIAN)**

**Dr. Aakriti Aggarwal  
MBBS, MD (Pathology)  
Consultant Pathologist**





**LAB REPORT**

Printed Date: 2025-03-11 05:43 PM

<b>Patient Id</b> : 56447	<b>Patient Name</b> : Mrs. AJI THANKAMUTHU	<b>TreatmentId</b> : 41792
<b>Age/Gender</b> : 31Y/Female	<b>Mobile No</b> : 8178081100	<b>Ref. By</b> :
<b>Registered On</b> : 08-03-2025 09:53 AM	<b>Collected On</b> : 08-03-2025 01:50 PM	<b>Reported On</b> : 10-03-2025 03:25 PM
<b>Nationality</b> : Indian	<b>Patient Type</b> : Sponsor	<b>Sponsor Name</b> : MediWheel(Arcofemi Healthcare Pvt. Ltd.)

**Interpretation:** REFERENCE RANGE : a. ADULT :-Euthyroid : 0.25 - 5.0 IU/ml  
Hypothyroid : >7.0 IU/ml  
Hyperthyroid:< 0.15 IU/ml

NOTE : TSH values between 0.15 - 0.25 IU/ml and between 5.0 - 7.0 IU/ml are to be considered as a borderline. Repeat results after 2 weeks.

b. PREGNANCY :- First Trimester : 0.25 - 4.0 IU/ml  
Second Trimester : 0.5 - 4.0 IU/ml  
Second Trimester : 0.5 - 4.0 IU/ml  
Third Trimester : 0.4 - 5.0 IU/ml

c. NEWBORN :  
1 - 4 days : 1.0 - 39.0 IU/ml  
1 - 4 weeks : 1.7 - 9.1 IU/ml  
1 - 12 months : 0.8 - 8.2 IU/ml  
1 - 5 years : 0.7 - 5.7 IU/ml

NOTE : This assay is performed as per the standard kit protocol.

**Equipment:** BIOMERIEUX VIDAS

--End Of Report--

AMAR JAYWANT  
BANSODE (LAB  
TECHNICIAN)

Dr.Aakriti Aggarwal  
MBBS,MD (Pathology)  
Consultant Pathologist





**LAB REPORT**

Printed Date: 2025-03-11 05:43 PM

<b>Patient Id</b> : 56447	<b>Patient Name</b> : Mrs. AJI THANKAMUTHU	<b>TreatmentId</b> : 41792
<b>Age/Gender</b> : 31Y/Female	<b>Mobile No</b> : 8178081100	<b>Ref. By</b> :
<b>Registered On</b> : 08-03-2025 09:53 AM	<b>Collected On</b> : 08-03-2025 01:50 PM	<b>Reported On</b> : 10-03-2025 03:25 PM
<b>Nationality</b> : Indian	<b>Patient Type</b> : Sponsor	<b>Sponsor Name</b> : MediWheel(Arcofemi Healthcare Pvt. Ltd.)

**HbA1c (GLYCOSYLATED HAEMOGLOBIN)**

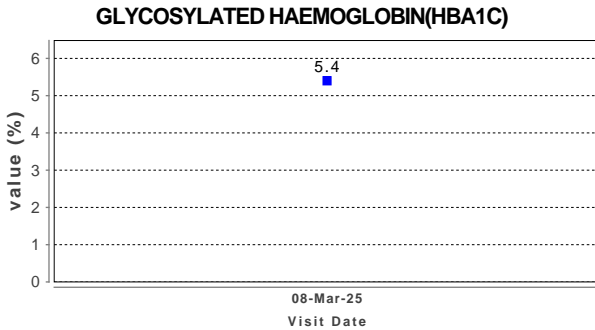

<u>Test Name</u>	<u>Test Result</u>	<u>Normal Values</u>	<u>Unit</u>
GLYCOSYLATED HAEMOGLOBIN(HBA1C)	5.4	4.6 - 6.2	%
MEAN PLASMA GLUCOSE	108.28	0 - 154	mg/dl

**Interpretation:** 6.2 - 7.0 %----- Near Normal Glycemia  
7.0 - 8.0 %----- Fair Control  
8.0 - 10.0 % ----- Unsatisfactory Control  
Above 10.0 % ----- Poor control

**TRACIBILITY :**  
The method has been certified by the National Glycohaemoglobin Standardization Program

**CLINICAL SIGNIFICANCE :**  
HbA1c is a glycated form of haemoglobin formed by the attachment of glucose residues in the blood to the haemoglobin molecules. The level of HbA1c is proportional to the level of glucose in the blood & has been widely accepted as an indicator of the mean blood glucose concentration in the preceding 6-8 weeks. It is therefore a long term indicator of diabetic control. For routine use HbA1c levels should be monitored every 3-4 months.

**Comments:** Please correlate with clinical conditions.

**Equipment:** mispa-i2

**--End Of Report--**

**AMAR JAYWANT  
BANSODE (LAB  
TECHNICIAN)**

**Dr.Aakriti Aggarwal  
MBBS,MD (Pathology)  
Consultant Pathologist**





**LAB REPORT**

Printed Date: 2025-03-11 05:43 PM

<b>Patient Id</b> : 56447	<b>Patient Name</b> : Mrs. AJI THANKAMUTHU	<b>TreatmentId</b> : 41792
<b>Age/Gender</b> : 31Y/Female	<b>Mobile No</b> : 8178081100	<b>Ref. By</b> :
<b>Registered On</b> : 08-03-2025 09:53 AM	<b>Collected On</b> : 08-03-2025 01:50 PM	<b>Reported On</b> : 10-03-2025 03:25 PM
<b>Nationality</b> : Indian	<b>Patient Type</b> : Sponsor	<b>Sponsor Name</b> : MediWheel(Arcofemi Healthcare Pvt. Ltd.)

**BSF AND PP**

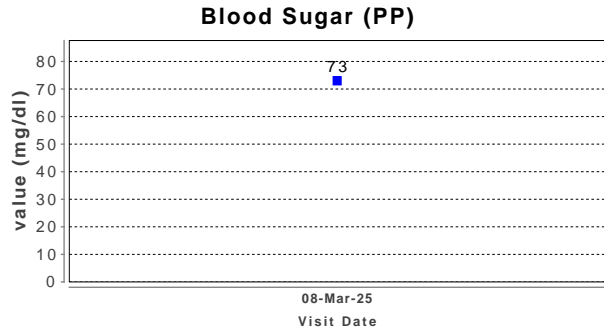
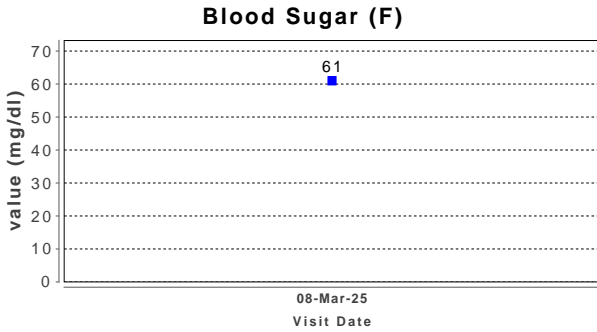

<u>Test Name</u>	<u>Test Result</u>	<u>Normal Values</u>	<u>Unit</u>
Blood Sugar (F)	<b>61 L</b>	70 - 110	mg/dl
Blood Sugar (PP)	73	70 - 140	mg/dl

**Equipment:** ERBA-EM 200 FULLY AUTOMATED CLINICAL CHEMISTRY ANALYSER.

**--End Of Report--**

**AMAR JAYWANT  
BANSODE (LAB  
TECHNICIAN)**

**Dr. Aakriti Aggarwal  
MBBS, MD (Pathology)  
Consultant Pathologist**





**LAB REPORT**

Printed Date: 2025-03-11 05:43 PM

<b>Patient Id</b> : 56447	<b>Patient Name</b> : Mrs. AJI THANKAMUTHU	<b>TreatmentId</b> : 41792
<b>Age/Gender</b> : 31Y/Female	<b>Mobile No</b> : 8178081100	<b>Ref. By</b> :
<b>Registered On</b> : 08-03-2025 09:53 AM	<b>Collected On</b> : 08-03-2025 01:50 PM	<b>Reported On</b> : 10-03-2025 03:25 PM
<b>Nationality</b> : Indian	<b>Patient Type</b> : Sponsor	<b>Sponsor Name</b> : MediWheel(Arcofemi Healthcare Pvt. Ltd.)

**BLOOD GROUP AND Rh TYPING**

<u>Test Name</u>	<u>Test Result</u>
Blood Group	B
Rh Factor (D)	Positive

**Interpretation:** -1. Agglutination is a positive result and indicates the presence of A, B or D (Rho) Antigen  
2. No agglutination is a negative result and indicates the absence of A, B or D (Rho) Antigen

**--End Of Report--**

**AMAR JAYWANT  
BANSODE (LAB  
TECHNICIAN)**

**Dr. Aakriti Aggarwal  
MBBS, MD (Pathology)  
Consultant Pathologist**





**LAB REPORT**

Printed Date: 2025-03-11 05:43 PM

<b>Patient Id</b> : 56447	<b>Patient Name</b> : Mrs. AJI THANKAMUTHU	<b>TreatmentId</b> : 41792
<b>Age/Gender</b> : 31Y/Female	<b>Mobile No</b> : 8178081100	<b>Ref. By</b> :
<b>Registered On</b> : 08-03-2025 09:53 AM	<b>Collected On</b> : 08-03-2025 01:50 PM	<b>Reported On</b> : 10-03-2025 03:25 PM
<b>Nationality</b> : Indian	<b>Patient Type</b> : Sponsor	<b>Sponsor Name</b> : MediWheel(Arcofemi Healthcare Pvt. Ltd.)

**URINE ROUTINE**

<u>Test Name</u>	<u>Test Result</u>
<b>PHYSICAL EXAMINATION</b>	
Quantity	30 ml
Appearance	Clear
Colour	Pale Yellow
Specific Gravity	1.005
Blood	Absent
<b>CHEMICAL EXAMINATION</b>	
Reaction (pH)	Acidic 5.0
Albumin	Absent
Glucose	Absent
Ketone Bodies	Absent
Bile Pigment	Absent
Urobilinogen	Normal
Occult blood	Absent
<b>MICROSCOPIC EXAMINATION</b>	
Epithelial Cells	3-4/hpf
Pus Cells	0-1/hpf
Red Blood Cells	Absent
Yeast cell	Absent
Casts	Absent
Crystals	Absent
Amorphous Deposit	Absent
Bacteria	Absent
<b>Comments:</b>	-

--End Of Report--

**AMAR JAYWANT  
BANSODE (LAB  
TECHNICIAN)**

**Dr. Aakriti Aggarwal  
MBBS, MD (Pathology)  
Consultant Pathologist**





**LAB REPORT**

Printed Date: 2025-03-11 05:43 PM

<b>Patient Id</b> : 56447	<b>Patient Name</b> : Mrs. AJI THANKAMUTHU	<b>TreatmentId</b> : 41792
<b>Age/Gender</b> : 31Y/Female	<b>Mobile No</b> : 8178081100	<b>Ref. By</b> :
<b>Registered On</b> : 08-03-2025 09:53 AM	<b>Collected On</b> : 08-03-2025 01:50 PM	<b>Reported On</b> : 10-03-2025 03:25 PM
<b>Nationality</b> : Indian	<b>Patient Type</b> : Sponsor	<b>Sponsor Name</b> : MediWheel(Arcofemi Healthcare Pvt. Ltd.)

**ESR (Erythrocyte Sedimentation Rate)**

<u>Test Name</u>	<u>Test Result</u>	<u>Normal Values</u>	<u>Unit</u>
ESR	04	0 - 20	mm/hr

--End Of Report--

AMAR JAYWANT  
BANSODE (LAB  
TECHNICIAN)

Dr. Aakriti Aggarwal  
MBBS, MD (Pathology)  
Consultant Pathologist



**LAB REPORT**

Printed Date: 2025-03-11 05:43 PM

**Patient Id** : 56447 **Patient Name** : Mrs. AJI  
THANKAMUTHU **TreatmentId** : 41792  
**Age/Gender** : 31Y/Female **Mobile No** : 8178081100 **Ref. By** :  
**Registered On** : 08-03-2025 09:53 AM **Collected On** : 08-03-2025 01:50 PM **Reported On** : 10-03-2025 03:25 PM  
**Nationality** : Indian **Patient Type** : Sponsor **Sponsor Name** : MediWheel(Arcofemi  
Healthcare Pvt. Ltd.)

**CBC (COMPLETE BLOOD COUNT)**

<u>Test Name</u>	<u>Test Result</u>	<u>Normal Values</u>	<u>Unit</u>
Haemoglobin	13.7	12 - 15	g/dl
R.B.C. Count	4.63	3.8 - 4.8	mill/cumm
Hematocrit(PCV)	41.7	36 - 46	%
M.C.V.	<b>90.06 H</b>	76 - 90	fl
M.C.H.	29.59	27 - 32	pg
M.C.H.C.	32.85	31 - 35	g/dl
RDW-CV	13.6	11.5 - 14	%
RDW-SD	46.5		
Platelet Count	166000	150000 - 400000	/cumm
Platelet On Smear	Adequate		
TOTAL WHITE BLOOD CELLS	4800	4000 - 10500	/cumm
Neutrophils	64	40 - 70	%
Band cells	00	0 - 10	%
Eosinophils	02	1 - 6	%
Lymphocytes	28	20 - 40	%
Monocytes	06	2 - 10	%
Basophils	00	0 - 02	%
R.B.C. Morphology	Normocytic Normochromic		
W.B.C Morphology	Normal		
Parasite	-		
Comment	-		

**Equipment:** CELL COUNTER ERBA H 360

--End Of Report--



**AMAR JAYWANT  
BANSODE (LAB  
TECHNICIAN)**



**Dr. Aakriti Aggarwal  
MBBS, MD (Pathology)  
Consultant Pathologist**



PATIENT'S NAME : MRS.AJI THANKAMUTHU

DATE: 10-Mar-25

Age/Sex 31 / F

REPORTED ON: 10-Mar-2025

REFERRED BY Dr.:

SAMPLE ID: **8694ACF**

Page 1 of 1

10-Mar-25 6:49:29PM

## TSH

### Result

Ultra Sensitive T.S.H.

**More than 100.0000**

**Method : High sensitive CMIA, Sensitivity** :Upto 0.001  
uiu/ml

**Interpretation :**

**Newborn Values** : Upto 25 uiu /ml

**Adult values :**

0.2 - 5.0 : Normal

> 10 : Suggestive of Hypothyroid status.

5-10 : Borderline. Repeat result after 2 weeks.

< 0.2 : Low TSH value. Seen in hyperthyroid status,  
Non-Thyroidal illness,sometimes in normal patients.

<0.01 : Low TSH value. Seen in hyperthyroid status,

<0.001 : Very Low TSH value.Seen in hyperthyroidism.

Elderly (>65 yrs) : Some studies suggest a higher upper limit.

**Pregnancy First Trimester** : (0.02 - 2.81 uiu/ml) Clin Chem  
57:6 913-926 (2011)

End of Report: TSH

Test done at Bhide Laboratory



R

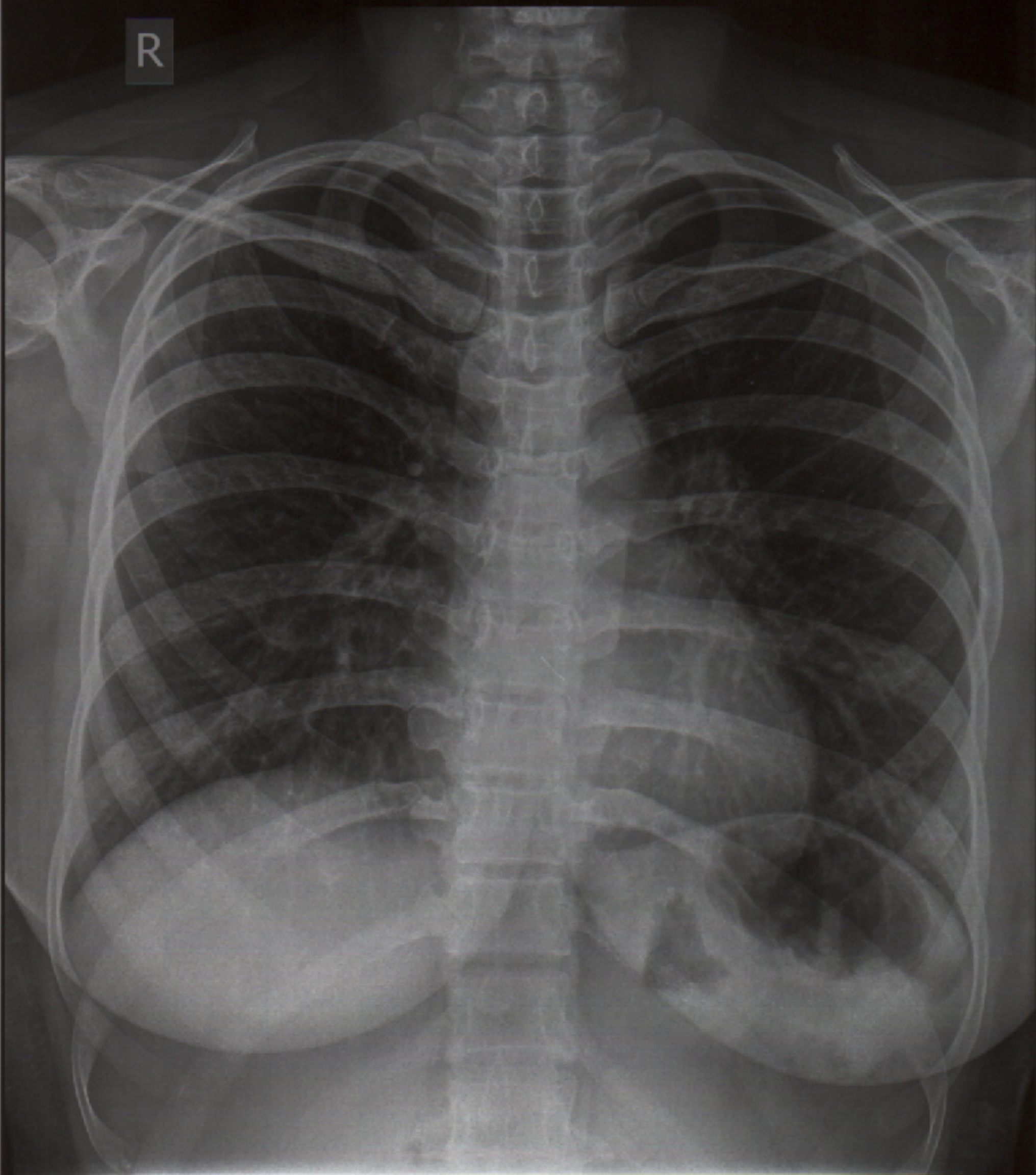

AJI THANKAMUTHU Female / 31  
Pat. ID. 56447 Ref. By MEDIWHEEL  
Meesha Healthcare & Research Pvt. Ltd.

Chest PA  
08-03-2025 10:56:21

61.4 %