

Format of separate sheet to be sent along with computer generated special reports

Date 06/11/24

To
LIC of India,
Branch Office

346

Proposal No. 2350

Name of the Life to be assured Lakhan Agrawani

The Life to be assured was identified on the basis of Pan Card.

I have satisfied myself with regard to the identity of the

Life to be assured before conducting tests / examination for which reports are enclosed.

The Life to be assured has signed as below in my presence.

Dr. Deepika Agrawal

Signature of the Pathologist / Doctor
Name: Consultant Pathologist

The examination / tests were done with my consent.

(Signature of the Life to be assured)

Name: Lakhan

Reports enclosed:

1. VMER
2. SIST-13
3. RVA

4. HEMO
5. URICOT
6. HbA1C
7. ECG
8. CTMT

Rubber Stamp of TPA



DIWAKAR DIONOSTIC CENTRE

E-7 / 636 arera colony near pnb bank new campion School chauraha

LIFE INSURANCE CORPORATION OF INDIA SPECIAL BIO CHEMICAL TESTS-13 (SBT-13)

Full Name of life to be assured LAKHAN GYAMLANI

PROPOSAL NO- 2350 Age 40/Y GENDER -MALE

Division BHOPAL Branch

No	Type of Test	Actual Reading	Normal Range
1	Fasting Blood Suger (Method - GOPD)	88.2	70-110 MG/DL
2	Total Choesterol	150.2	UP TO 200 MG/DL
	High Density Lipid (HDL)	49.3	30-70 MG/DL
	Low Density Lipid (LDL)	95.90	UP TO 130 MG/DL
3	S. Triglycerides	127.5	UP TO 160 MG/DL
4	S Creatinine	0.73	0.5-1.5 MG/DL
5	Blood Urea Nitrogen (BUN)	19.7	10-40 MG/DL
6	S. Proteins	7.1	5.7-8.7 MG/DL
	(a) Albumin	4.2	3.7-5.3 MG/DL
	(b) Globulin	2.9	2.3-3.6 MG/DL
	AG Ratio	1.4	1.5-2.0
7	S. Billrubin		
	(a) Direct	0.39	0.2-0.4 MG/DL
	(b) Indirect	0.43	0.1-1.0 MG/DL
	Total	0.82	0.2-1.2 MG/DL
8	SGOT (AST)	26.9	UP TO 40 IU/L
9	SGPT (ALT)	30.1	5 TO 40 IU/L
10	GGTP (GGT)	21.2	3.0-28.7 IU/L
11	S. Alkaln phosphatase	96.3	37-147 IU/L
12	HbsAg (Australia antigen)	Negative	
13	sa for HIV(Method -----ELISA-----)	Negative	

I declare that the person examined/Investigated, signed/affixed thumb impression in the space earmarked below, in my presence and I am not related to him/her or the Agent or the development Officer

Dated BHOPAL on the 6 day of 11 20 24 at 11:18 am/pm

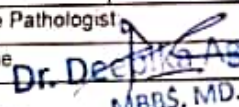
Signature of the Pathologist 
 Pathologist Name **Dr. Deepika Aggarwal**
 Qualification : **MBBS, MD.**
 Address **Consultant Pathologist**



DIWAKAR DIONOSTIC CENTRE

E-7 / 636 arera colony near pnb bank new campion School chauraha

Divisional office bhopal

ROUTINE URINE ANALYSIS

Full Name of life to be assured

LAKHAN GYAMLANI

PROPOSAL NO- 2350

Age 40 Y

Sex MALE

Division Bhopal

Branch

1 PHYSICAL EXAMINATION

(i) Colour	PALE YELLOW	(ii)
(ii) Transparency	CLEAR	(iv)

Sediment	Absent
Reaction	Alkaline

2 CHEMICAL EXAMINATION

(i) Protein	Absent	(ii)
(iii) Bile Salt	Absent	(iv)

Sugar	Absent
Bile Pigments	Absent

3 MICROSCOPIC EXAMINATION

(i) Red Blood Cells	Absent	(ii)
(iii) Crystal	Absent	(iv)
(v) Casts	Absent	(vi)

Equithelial Cell	2-3/HPF
Pus Cells	1-2/HPF
Deposits	Absent

REMARKS :

If Pus cells are present GRAM STA in is necessary.

If haematuria is present ZIEHL NEELSEN METHOD is necessary.

I declare that the person examined/Investigated, signed/affixed thumb impression in the space earmarked below, in my presence and I am not related to him/her or the Agent or the development Officer.

Dated at Bhopal on the 6 day of

11 20 24 at 11:18 am/pm

Signature of the Pathologist:	<i>Dr. Deepika Agrewal</i>
Pathologist Name:	Dr. Deepika Agrewal
Qualification :	MBBS, MD.
Address	Consultant Pathologist



BIO CARE PATH LAB & DIAGNOSTIC CENTRE

HIG -23 SHIVAJI NAGAR NEAR DRASHTI CARE EYE HOSPITAL BHOPAL-462016

DIWAKAR DIONOSTIC CENTRE

SPECIAL MEDICAL REPORT HAEMOGRAM

Full Name of life to be assured
 PROPOSAL NO- Age Sex
 Division ZONE Branch

No.	Type of Test	Values	Normal Range
1	Red Blood Cell Count	5.08	4.5-6.5 million/cmm
2	Hb%	14.5	12-17 GMS%
3	Hematocrit	41.4	40-70%
4	Indices		
	(a) MCV (Mean Corpuscular Volume)	82.5	70-100fl
	(b) MCH (Mean Corpuscular Hb)	28.8	27.0-37.0 pg
	(c) MCHC (Mean Corpuscular Hb Concentration)	35	32-37 g/dl
5	Morphology	Nil	
	Macrocytes	Nil	
	Microcytes	Nil	
	Hypochromia:	Nil	
	Poikilocytosis:	Nil	
	Anisocytosis:	Nil	
6	Target Cell -	Nil	
	Spherocytes:	Nil	
	Eliptocytes :	Nil	
7	White Blood Cells		
	Total Count :	9100	4000-11000/ microliter
	Differential Counts		
	a) Neutrophils:	61	45-75%
	b) Lymphocytes	29	20-45%
	c) Eosinophils	4	1-6%
	d) Monocytes:	6	1-10%
	e) Basophils :	0	0.0-1.0%
8	Platelets:	350000	1,50000-4,50000 lac.
9	Erythrocytes Sedimentation rate : (WINTRIOBE)Method	7	0-10 MM/HR

I declare that the person examined/Investigated, signed/affixed thumb impression in the space earmarked below, in my presence and I am not related to him/her or the Agent or the development Officer.

Dated at on the day of 20 at am/pm



Signature of the Pathologist:
 Pathologist Name:
 Qualification:
 Address:

DIWAKAR DIAGNOSTIC CENTRE

E-7 / 636 arera colony near pnb bank new campion School chauraha

LIFE INSURANCE CORPORATION OF INDIA

URINE COTININE EXAMINATION

Full Name of life to be assured

DATE Age Sex

Division ZONE Branch

Proposal No. Agent/ D.O. Cord

URINE COTININE EXAMINATION

INVESTIGATION	RESULTS	NORMAL RANGE
URINE COTININE	NEGATIVE	BY CARD METHOD

Immunochromatographic assay for Qualitative detection of cotinine in urine. A positive result indicates only that the presence of cotinine is above cut off concentration. It doesn't indicate or measure level of consumption. It is possible that technical procedure as well as other interfering substances in the specimen may cause erroneous results.

*Interpretation of result:
Negative - Urine cotinine level below 200 ng/ml
Positive - Urine cotinine level above 200 ng/ml*



Dr. Deepika Agrawal
MBBS, MD.
Consultant Pathologist



दिवाकर डायग्नोस्टिक सेंटर

E-7/636, पंजाब नेशनल बैंक के पास, मेन रोड, अरेरा कॉलोनी, भोपाल (म.प्र.) मो.: 9826340190

Pt.Name :	Mr. Lakhan Gyamlani
Age :-	40/M
Refd. By :-	LIC
P.No.:-	2350
Date :-	06/11/2024

EXAMINATION OF BLOOD

Glycosylated Hemoglobin HBA1c	4.5%	Below - 6.0 % -Non Diabetic control 6-7 % -Excellent control Above- 8 % -Poor control
----------------------------------	------	---



Dr. Deepika Agrawal
MBBS, MD.
Consultant Pathologist

Pathologist

DIWAKAR DIONOSTIC CENTRE

E-7 / 636 arera colony near pnb bank new campion School chauraha

Divisional office bhopal
ELECTROCARDIOGRAM

Full Name of life to be assured **LAKHAN GYAMLANI**

Age **40/Y** Sex **MALE**

Division **BHOPAL** Branch _____

Proposal No **2350** Agent/ Code No _____ Dev. Officer Code No _____

Instructions to the Cardiologist:

- i Please satisfy yourself about the identity of the examinee to guard against impersonation. The examinee and the person's introducing him must sign in your presence. Do not use the form signed in advance. Also obtain signatures on ECG traings.
- ii The base line must be steady **The tracing must be pasted on a folder.**
- iii Rest ECG should be 12 leads along with Standardization slip each lead with minimum of 3 complexes long lead II if L-III and AVF shows deep Q or T wave change, they should be recorded additionally in deep inspiration. If V, shows a tall R-wave, additional lead V, R be recorded.

DECLARATION

I declare that the Foregoing answers are given by me after fully understanding the questions. They are true and complete and no information has been with held. I do agree that these will from part of the proposal dated _____ given by me to LIC of India.

Note: Cardiologist is requested to explain following to L A and to note the answers there of.

- i Have you ever had chest pain. Palpitaion. Breathlessness at rest or exertion ?
 - ii Are you suffering from heart disease. Diabetes high or low Blood Pressure or kidney disease
 - iii Have you ever had chest X-Ray. ECG. Blood sugar Cholesterol or any other test done ?
- If the answer/s to any/ all of the above question is 'Yes' submit all relevant papers with this form.

NO
NO
NO

I hereby declare that the Foregoing answers are given by me after fully understanding the questions. They are true and complete and no information has been with held. I do agree that these will from part of the proposal dated _____ given by me to LIC of India.

Date at **BHOPAL** on the **6** day of **11** 20 **24** at **11,18** am/pm



Signature of the Pathologist	Dr. Arvind Kumar
Pathologist Name	Dr. Arvind Kumar
Qualification :	MBBS, PGDCC (Dip Clinical Cardiology)
Name & Address of the Hospital/Clinic/Lab	Non Invasive Clinical Cardiology Association

Dr. Arvind Kumar
MBBS, PGDCC (Dip Clinical Cardiology)
Non Invasive Clinical Cardiology Association

DIWAKAR DIAGNOSTIC CENTRE

E-7 / 636 arera colony near pnb bank new campion School chauraha
Divisional office bhopal

Full Name of life to be assured

LAKHAN GYAMLANI

(A) Measurements	Height (Cm)	Weight (Kg)	BP	Pulse
	177 CM	99 KG	120/70	83/MIN

(B) Cardiovascular System NORMAL

Rest ECG Report:

Position	SUPINE	P Wave	NORMAL
Standardisation IMV	NORMAL	PR Interval	NORMAL
Mechanism	NORMAL	QRS Complexes	NORMAL
Voltage	NORMAL	Q-T Duration	NORMAL
Electrical Axis	NORMAL	S-T Segment	NORMAL
Auricular Rate	83/MIN	T-wave	NORMAL
Ventricular Rate	83/MIN	Q-Wave	NORMAL
Rhythm	REGULAR		
Additional findings, if any	NO		

Conclusion : WNL

Date at BHOPAL on the 6 11 20 24 at 11:18 AM



Signature of the Pathologist:	<i>Dr. Arvind Kumar</i>
Pathologist Name:	Dr. Arvind Kumar Non Invasive Clinical Cardiology Association
	0 Consultant Pathologist
Name & Address of the Hospital/Clinic/Lab :	

Dr. Arvind Kumar
MBBS, PGCC (Dip Clinical Cardiology)
Non Invasive Clinical Cardiology Association

Ms. Lakshmi Gyandani age-40/yr 06/11/24.



Observations :-

RR - 63 bpm
 P-R - 178 ms
 QRS - 73 ms
 QT-QTc - 310/365 ms
 P Axis - 51°
 Q Axis - 32°
 T Axis - 26°

Dr. Arvind Kumar

MBBS, PGDCC (Dip Clinical Cardiology)
 Non Invasive Medical Cardiology Association

Remarks :-

Coloban



Ahmednagar, CE

Discont. (Remed. report)

DIWAKAR DIAGNOSTIC CENTER
BHOPAL

390 / Lakhani Gyamiani / 40 Yrs / M / 0 Cms / 0 Kg Date: 06-Nov-2024 Technician : LIC

Report

ICEM213180307/RJA/Allengers



Report :

TEST OBJECTIVE : ROUTINE CHECK UP
RISK FACTOR : MALE
ACTIVITY : MODERATE ACTIVE
MEDICATION : NONE
REASON FOR TERMINATION : FATIGUE, HEART RATE ACHIEVED
EXERCISE TOLERANCE : GOOD
EXERCISE INDUCED ARRHYTHMIAS : NO
HAEMODYNAMIC RESPONSE : NORMAL
CHRONOTROPIC RESPONSE : NORMAL
FINAL IMPRESSION : STRESS TEST IS NEGATIVE FOR EXERCISE INDUCED ISCHAEMIC HEART DISEASE



Dr. Arvind Kumar
MBBS, PGCC (By Clinical Cardiology)
Non Invasive Official Cardiology Association

Doctor : CARDIOLOGIST

DIWAKAR DIAGNOSTIC CENTRE

E-7 / 636 arera colony near pnb bank new campion School chauraha

Divisional office bhopal COMPUTERISED TREADMILL TEST

Full Name of life to be assured

LAJHAN GYAMLANI

Age 40Y

Sex MALE

Division

BHOPAL

Branch

Proposal No

2350

Agent/ Co

Dev. Officer Code No

DECLARATION

I hereby declare that the Foregoing answers are given by me after fully understanding the questions. They are true and complete and no information has been withheld. I do agree that these will form part of the proposal dated _____ given by me to LIC of India

Note: Cardiologist is requested to explain following to L A and to note the answers there of

- 1 Have you ever had chest pain. Paipitaion. Breathlessness at rest or exertion ?
- 2 Are you suffering from heart disease. Diabetes high or low Blood Pressure or kidney disease ?
- 3 Have you ever had chest X-Ray. ECG. Blood sugar. Cholesterol or any other test done ?

NO

NO

NO

If the answer/s to any/ all of the above question is 'Yes' submit all relevant papers with this form

I declare that the person examined/Investigated, signed/affixed thumb impression in the space earmarked below, in my presence and I am not related to him/her or the Agent or the development Officer

Date at

BHOPAL

on the

6 day of

11 20

24 at

11 18 am/pm

Signature of the Pathologist

Pathologist Name

Qualification

Name & Address of the Hospital/Clinic/Lab

Dr. Arvind Kumar

MBS, PGCC (Dip Clinical Cardiology)
Non Invasive Clinical Cardiology Association



Dr. Deepika Agrawal
MBBS, PGCC (Dip Clinical Cardiology)
Non Invasive Clinical Cardiology Association
Consultant Pathologist
M.E. & Code No.

Name & Address of the Hospital/Clinic/Lab

Dr. Arvind Kumar

MBS, PGCC (Dip Clinical Cardiology)
Non Invasive Clinical Cardiology Association

390 / Lakhan Gyamiani / 40 Yrs / M / 0 Cms / 0 Kg Date: 06-Nov-2024 Technician : LIC

Stage	Time	Duration	Belt Speed (mph)	Elevation	METS	Rate	% THR Achieved	BP	RPP	PVC	Comments
Supine	00:11	0:01	00.0	00.0	01.0	93	52 %	120/70	111	00	
Standing	00:25	0:01	00.0	00.0	01.0	92	51 %	120/70	110	00	
HV	00:37	0:01	00.0	00.0	01.0	093	52 %	120/70	111	00	
Warm Up	00:51	0:01	01.0	00.0	01.0	092	51 %	120/70	110	00	
ExStart	01:14	0:06	01.7	10.0	01.1	085	47 %	120/70	102	00	
BRUCE Stage 1	04:14	3:00	01.7	10.0	04.7	145	81 %	130/80	189	00	
BRUCE Stage 2	07:14	3:00	02.5	12.0	07.1	170	94 %	140/90	238	00	
PeakEx	07:17	3:00	02.5	12.0	07.2	170	94 %	140/90	238	00	
Recovery	08:16	1:00	00.0	00.0	01.2	155	86 %	140/90	217	00	
Recovery	09:16	2:00	00.0	00.0	01.0	137	76 %	130/80	178	00	
Recovery	10:16	3:00	00.0	00.0	01.0	123	68 %	120/70	147	00	
Recovery	10:31	3:14	00.0	00.0	01.0	129	72 %	120/70	154	00	

Findings :

Exercise Time : 06:04
 Max HR Attained : 170 bpm 94% of Target 180
 Max BP Attained : (Syst) 140/90
 Max Workload Attained : 7.2 Fair response to induced stress
 Max ST Dep Lead & Value : II & -1.6 mm in Stage 1 mm
 Test End Reasons : Fatigue, Heart Rate Achieved



Dr. Arvind Kumar
 MBBS, MD (CC), (FRC) (Cardiology)
 Non Invasive Cardiology Association

Doctor : CARDIOLOGIST

- (a) Pre-test: Supine
Standing
Hyperventilation
- (b) Exercise: Stage I)
Stage II) 3 minutes each
Stage III)
... peak exercise
- (c) Recovery: Recovery
Recovery
Recovery

Reporting Pattern

Phase Name	Stage Name	Time in Stage	Speed (mp)	Grade (%)	Workload (METS)	HR (bpm)	BP (mmHg)	RPP
PRETEST	SUPINE	00:11	00.0	52%	01.0	93	120/70	111
	SITTING							
	STANDING	00:25	00.0	51%	01.0	92	120/70	110
	HYPERVENTILATION	00:37	00.0	52%	01.0	93	120/70	111
	WARM UP	00:51	01.0	51%	01.0	92	120/70	110
EXERCISE	STAGE 1	04:14	01.7	81%	04.7	145	130/80	188
	STAGE 2	07:14	02.5	94%	07.1	170	140/90	238
	STAGE 3							
	PEAK EXERCISE	07:17	02.5	94%	07.2	170	140/90	238
RECOVERY	RECOVERY	08:16	00.0	86%	01.2	155	140/90	217
	RECOVERY	9:16	00.0	76%	01.0	137	130/80	178
	RECOVERY	10:16	00.0	68%	01.0	123	120/70	154

The protocol used - BRUCE

Total Exercise Time-06

04 AM Maximum Blood

Pressure- (sys) 140/90

Maximum Workload 7.2

good response to induced stress.

Maximum heart rate -170 bpm

Maximum predicted heart rate

%

Reason for termination -Fatigue ,Heart rate achieved

Comments - stress test is negative for exercise induced ischaemic heart

Signature of the Cardiologist: 

Name & Address: MBBB, PGDCC (Dy. Clinical Cardiology)

Qualification:

Non Invasive Clinical Cardiology Association



Date: 06-Nov-2024 11:02:29 AM METS: 1.0V 93 bpm 81% of THR BP: 120/70 mmHg Raw ECG/ BLC On/ Notch On/ HF 0.05 Hz/LF 20 Hz

EXTIME: 00:10 0.0 mph 0.0%

25 mm/Sec 1.0 Cm/mV

SUPINE

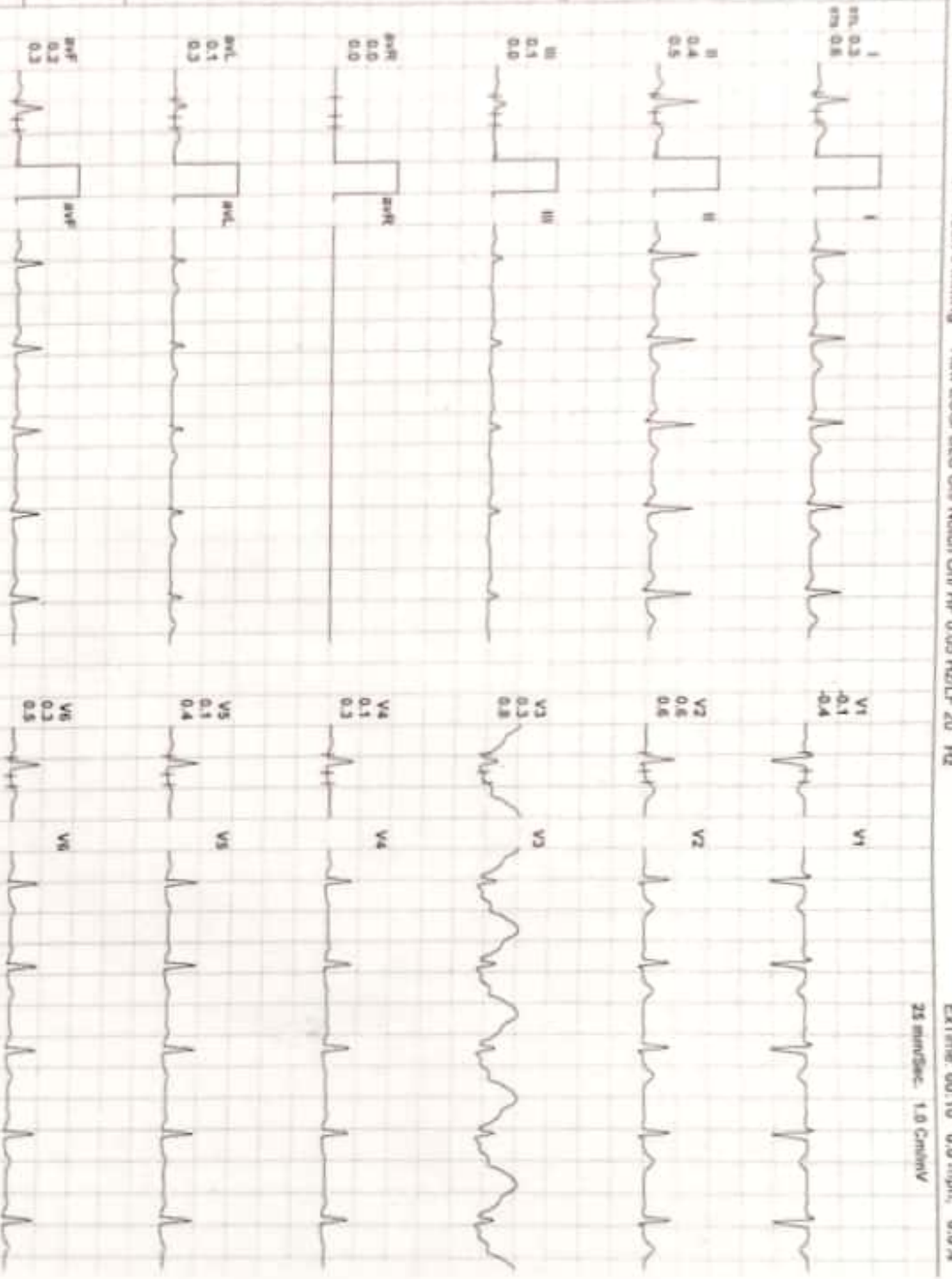

REMARKS:
I III aVL V1 V3 V5
II aVR aVF V2 V4 V6

STANDING



Date: 06-Nov-2024 11:02:29 AM

METS: 1.0/ 92 bpm 51% of THR BP: 120/70 mmHg Raw ECG/ BLC On/ Notch On/ HF 0.05 Hz/ LF 20 Hz

EXTime: 00:24 0.0 mph 0.0%

4X 80 ms Post J

25 mm/Sec. 1.0 Cm/mV

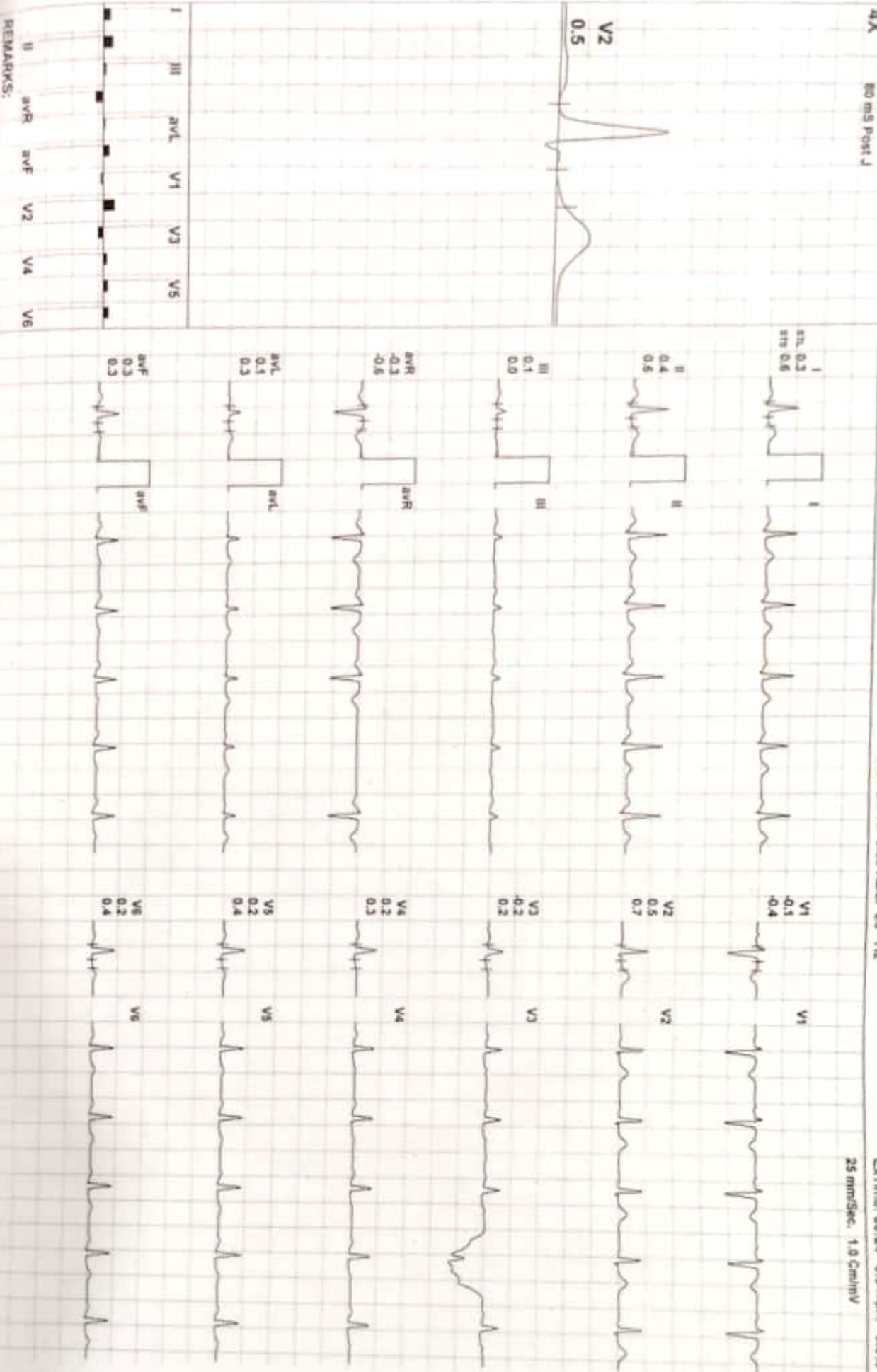

REMARKS:

DIWAKAR DIAGNOSTIC CENTER

390 / Lakhon Gyamiani / 40 Yrs / M

HV



Date: 06-Nov-2024 11:02:29 AM

METS: 1.0/ 83 bpm 51% of THR BP: 120/70 mmHg Raw ECG/ BLC ON/ Notch ON/ HF 0.05 Hz/ LF 20 Hz

EXTIME: 00:36 0.0 mph, 0.0%

25 mm/Sec. 1.0 Cm/mV

4X 80 mS Post J

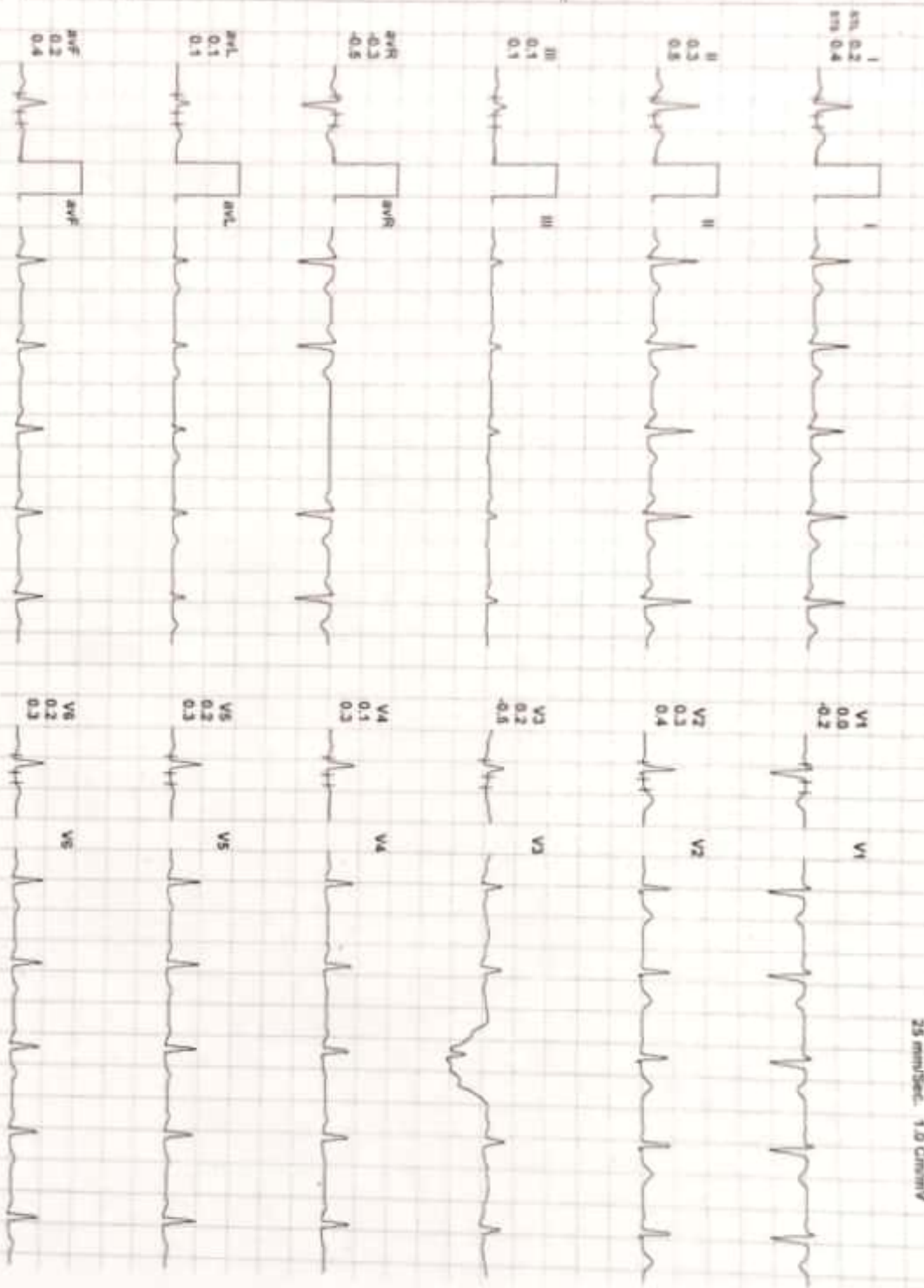

REMARKS:
I
II
III
aVR
aVL
aVF
V1
V2
V3
V4
V5
V6



Date: 06-Nov-2024 11:02:29 AM METS: 1.0/ 85 bpm 47% of THR BP: 120/70 mmHg Raw ECG/ ELC On/ Noch On/ HF 0.05 HALF 20 Hz

ExTime: 00:00 0.0 mph, 0.0% 25 mm/Sec. 1.0 Cm/mV



V2 0.6

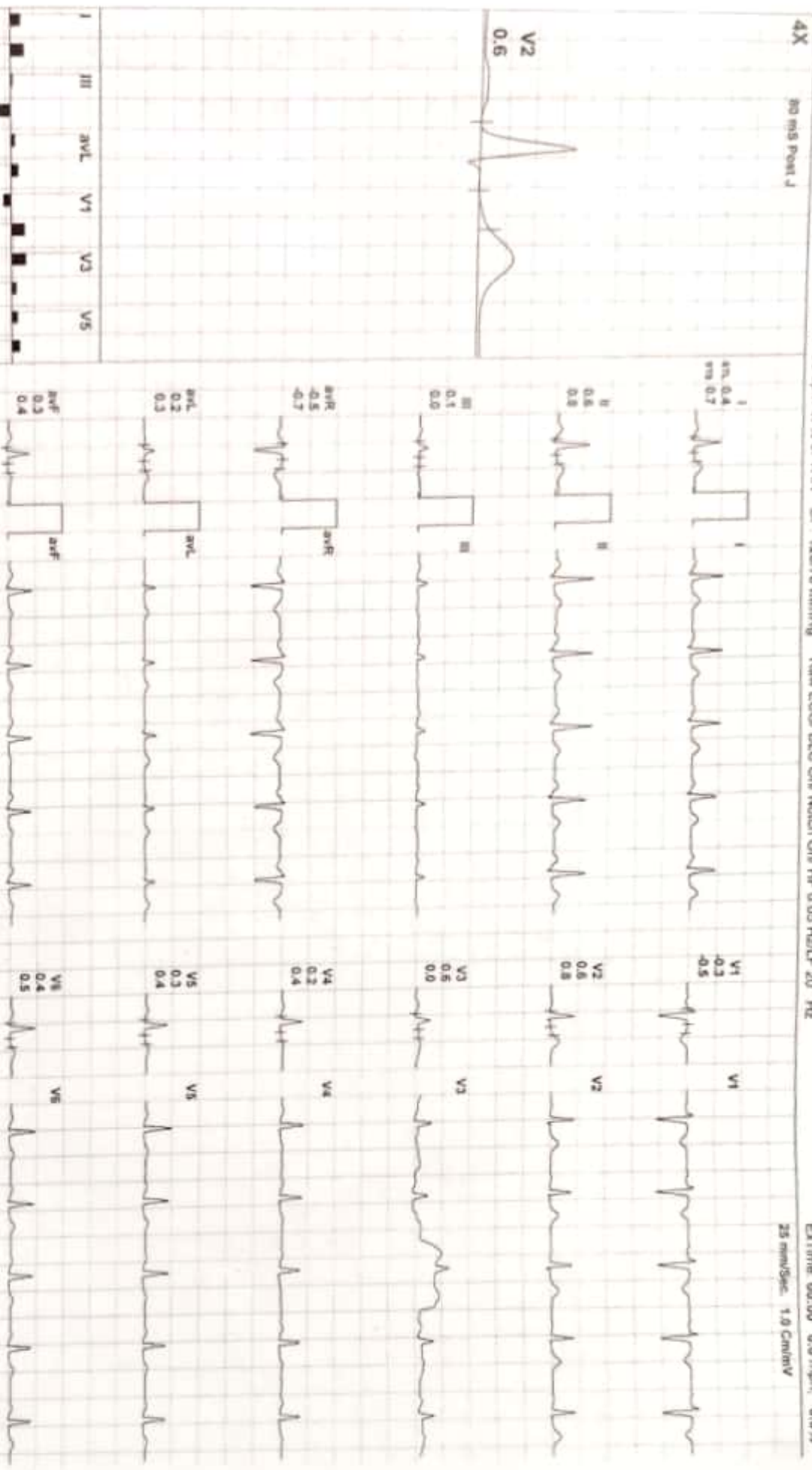

I 0.4
0.4
0.7

II 0.6
0.6
0.8

III 0.1
0.1
0.0

aVR -0.5
-0.5
-0.7

aVL 0.2
0.2
0.3

aVF 0.3
0.3
0.4

V1 -0.2
-0.2
-0.5

V2 0.6
0.6
0.8

V3 0.5
0.5
0.0

V4 0.2
0.2
0.4

V5 0.3
0.3
0.4

V6 0.4
0.4
0.5

REMARKS: I III aVL V1 V3 V5
II aVR aVF V2 V4 V6



Date: 06-Nov-2024 11:02:29 AM METS: 1.0/ 92 bpm 81% of THR BP: 120/70 mmHg Raw ECG/ BLC On/ Notch On/ HF 0.05 Hz/ LF 20 Hz

EXTime: 00:50 1.0 mph, 0.0%

25 mm/Sec, 1.0 Cm/mV

4X 80 m/s Post J

V2 0.4



I 0.1 0.2 0.5



II 0.4 0.4 0.5



III 0.1 0.1 0.1

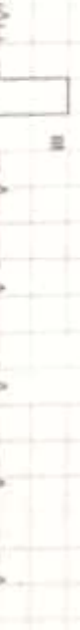

aVR -0.4 -0.4 -0.5



aVL 0.2 0.2 0.2



aVF 0.2 0.2 0.3



V1 -0.1 -0.1 -0.3



V2 0.4 0.4 0.5



V3 -0.5 -0.5 -0.2



V4 0.1 0.1 0.3



V5 0.1 0.1 0.3

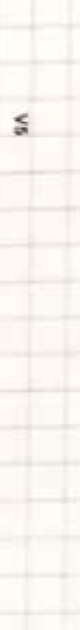

V6 0.1 0.1 0.3



I III aVL aVF V1 V3 V5



II aVR aVF V2 V4 V6

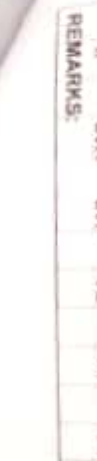

REMARKS:



Date: 05-Nov-2024 11:02:29 AM METS: 4.7/145 bpm 80% of THR BP: 130/80 mmHg Raw ECG/ BLC On/ Notch On/ HF 0.05 HALF 20 Hz

ExTime: 03:00 1.7 mph, 10.0%
25 min/Sec. 1.0 Cm/mV

4X 60 ms Post J

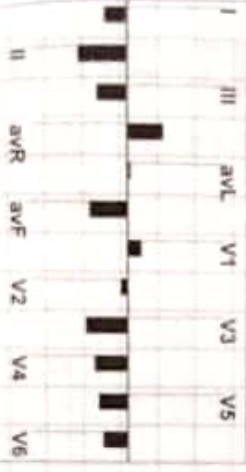
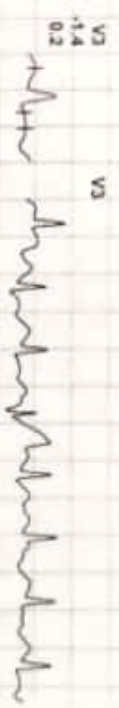
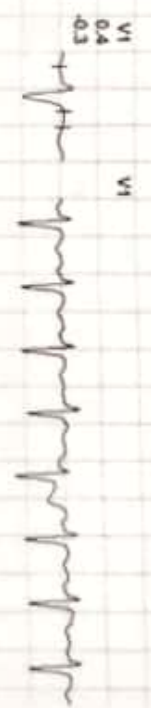
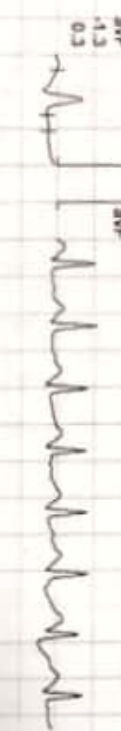

REMARKS:

DIWAKAR DIAGNOSTIC CENTER

390 / Lakhn Gyanlani / 40 Yrs / M

BRUCE : Stage 2 (03:00)



Date: 06-Nov-2024 11:02:29 AM METS: 7.1/170 bpm 94% of THR BP: 140/90 mmHg Raw ECG: BLC ON Notch ON HF: 0.05 Hz LFL: 20 Hz

EXTime: 06:00 2.5 mph, 12.0%

4X 60 ms Post J

25 mm/Sec, 1.0 Cm/mV

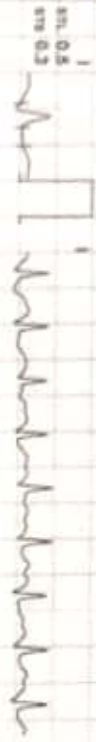

I
-0.2
0.5
ST-T 0.3



II
-0.2
0.5



III
-0.6
0.2

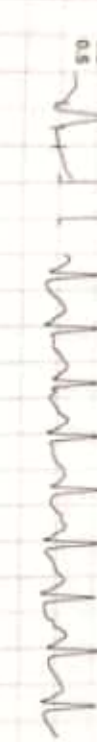

aVR
-0.2
0.4



aVL
-0.2
0.1

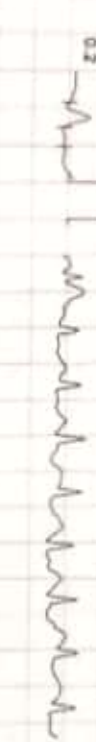

aVF
-0.5
0.4



V1
0.1
0.6

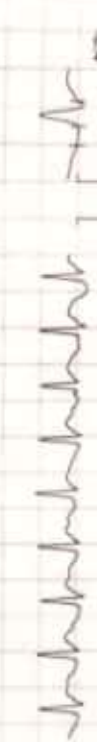

V2
-0.3
0.1



V3
-0.7
0.7

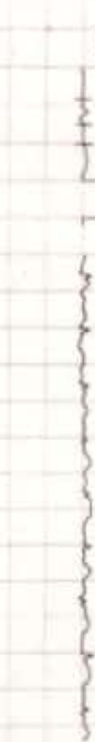

V4
-0.9
0.1



V5
-0.5
0.8

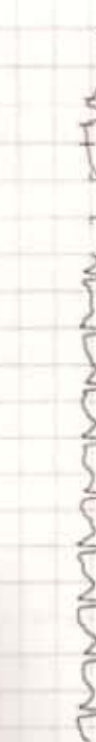

V6
-0.3
0.4

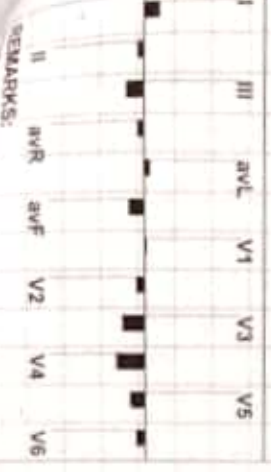

REMARKS:

(GEM213180307)Ajitkengars

DIWAKAR DIAGNOSTIC CENTER

390 / Lakhan Gyamiani / 40 Yrs / M

Date: 06-Nov-2024 11:02:29 AM METS: 7.2/ 170 bpm 94% of THR BP: 140/90 mmHg Raw ECG/ BLC On/ Natch On/ HF 0.05 Hz/LF 20 Hz

PeakEX



EXTIME: 06:03 3.4 mph, 14.0%

25 min/Sec. 1.0 Cal/mV

4X 60 ms Post J

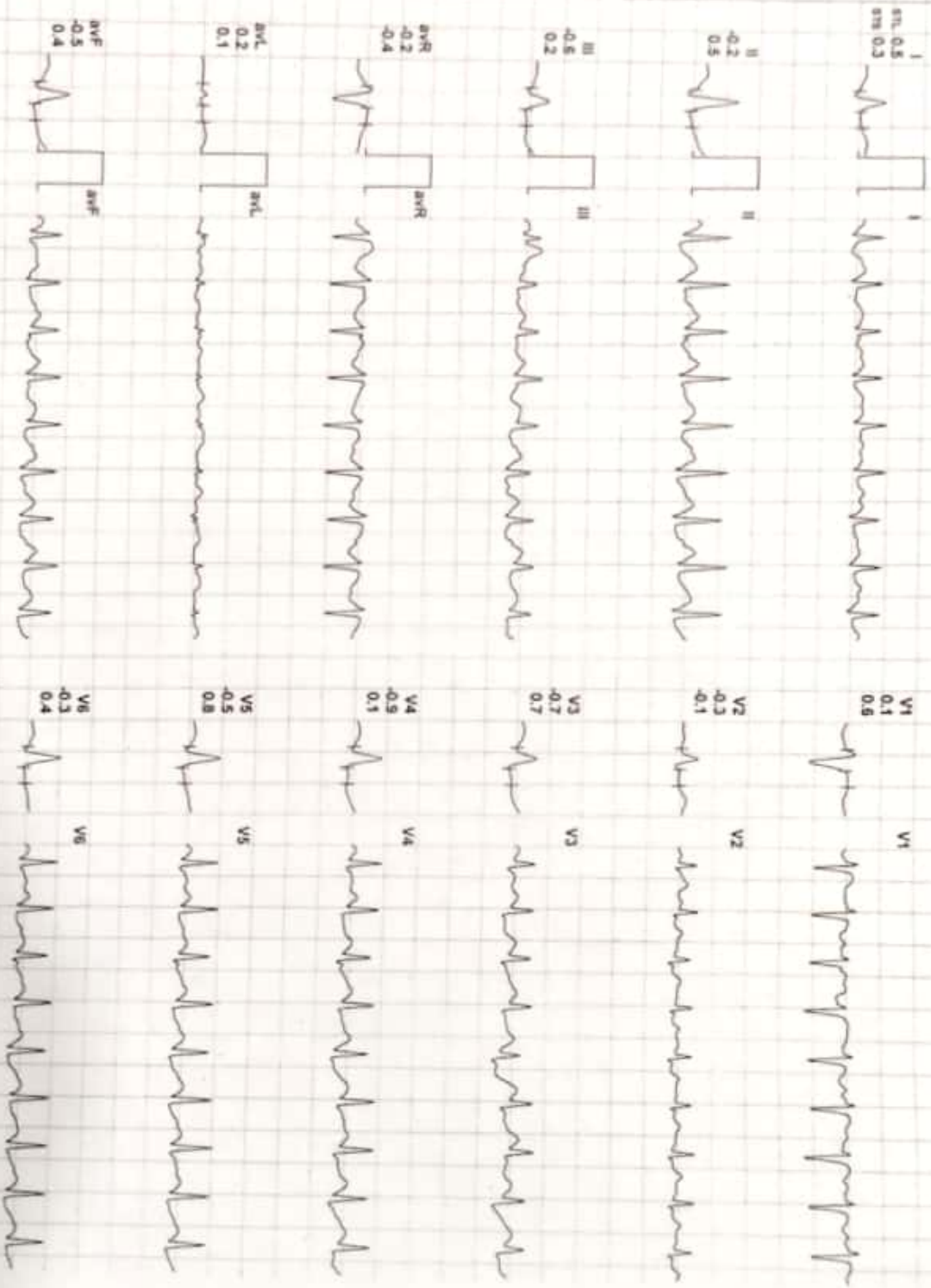



Date: 06-Nov-2024 11:02:29 AM METS: 1.1/155 bpm 88% of THR BP: 140/90 mmHg Raw ECG: BLC On/Notch On/HF 0.05 Hz/LF 20 Hz

EXTime: 06:03 0.0 mph, 0.0% 25 mm/sec, 1.0 Cm/mV

4X 60 ms Post J

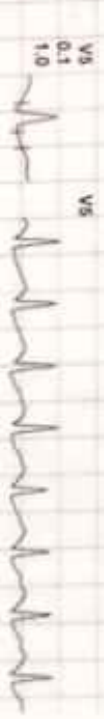
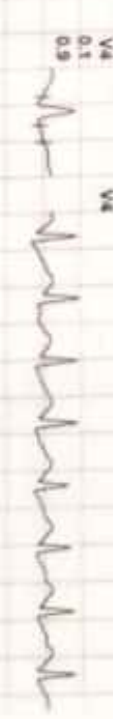
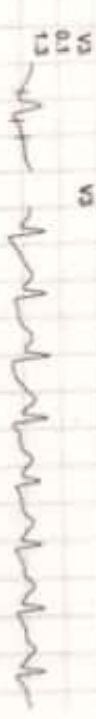
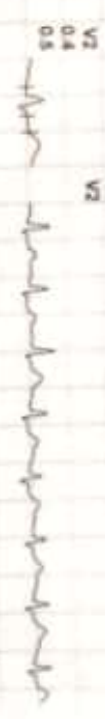
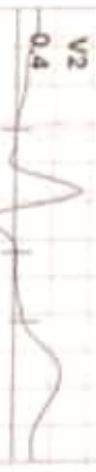



Date: 06-Nov-2024 11:02:29 AM METS: 1.0/137 bpm 78% of THR EPR: 130/80 mmHg Raw ECG: BLC On/ Notch On/ HF: 0.05 Hz/ LF: 20 Hz

ExTime: 06:03 0.0 mph, 0.0%

25 mm/Sec. 1.0 Cm/mV

4X

NO MS Post J



I
aVL 0.0
aVR 0.8

V1
0.3
0.0

V1
V2

II
0.1
0.8

V2
0.2
0.8

V2

III
0.1
0.3

V3
0.0
0.8

V3

aVR
0.0
-0.7

V4
0.0
0.8

V4

aVL
0.1
0.1

V5
-0.1
0.8

V5

aVF
-0.1
0.6

V6
0.0
0.7

V6

I III aVL aVR V1 V2 V3 V4 V5 V6

REMARKS:
I aVR aVL V1 V2 V3 V4 V5 V6

DIWAKAR DIAGNOSTIC CENTER

390 / Lakshmi Gyandani / 40 Yrs / M

Date: 08-Nov-2024 11:02:29 AM METS: 1.0/ 123 bpm 68% of THR BP: 120/70 mmHg Raw ECG/ BLC On/ Natch On/ HF: 0.05 Hz/ LF: 20 Hz

4X 80 m/s Post J

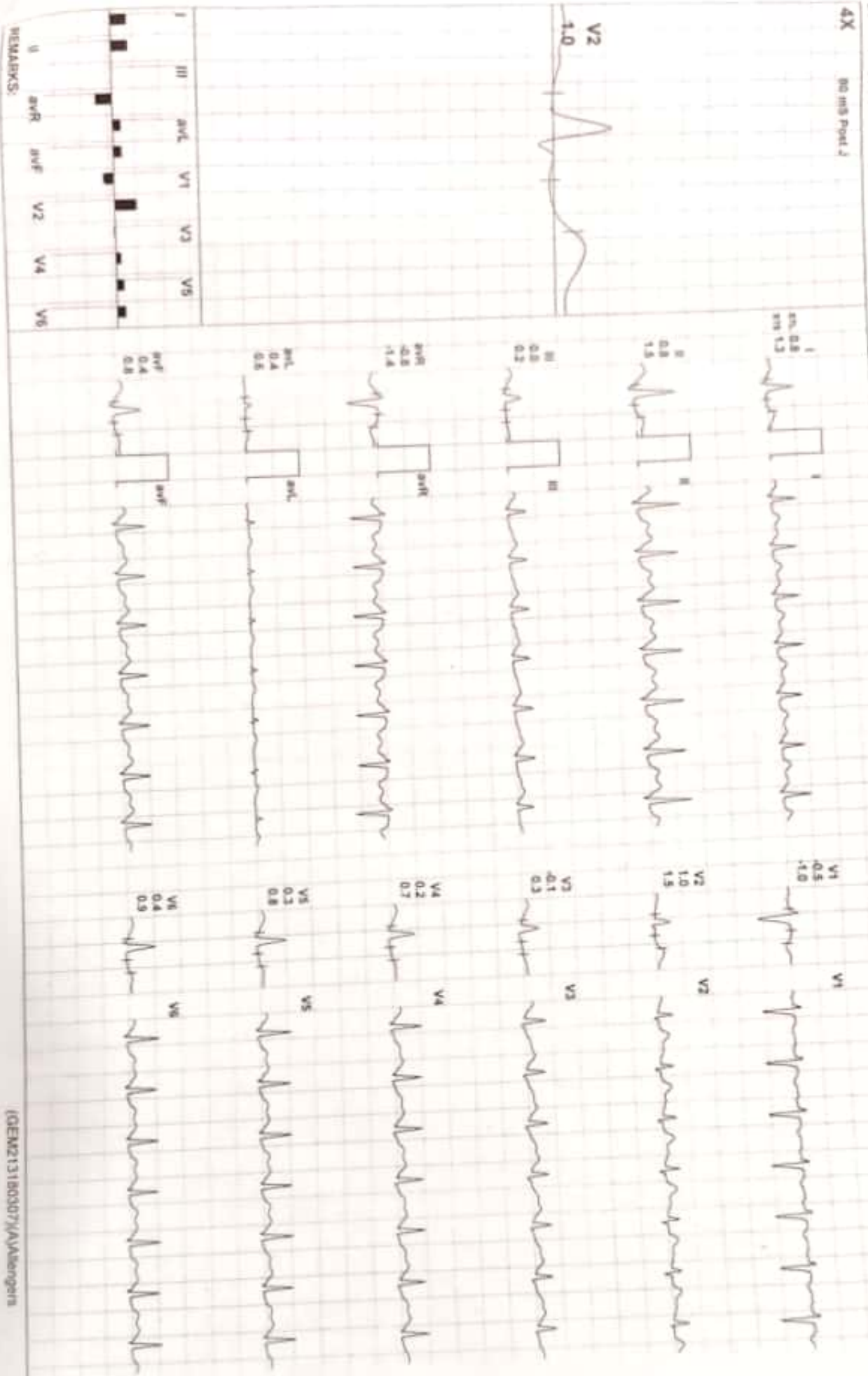

Recovery : (03:00)

EXTIME: 06:03 0.0 mph, 0.0%
25 min/sec, 1.8 Centiv



आयकर विभाग
INCOME TAX DEPARTMENT
LAKHAN GYAMLANI
VEER BHAN GYAMLANI
27/01/1984
Permanent Account Number
AWIRG0730H
Signature
Abhan

भारत सरकार
GOVT. OF INDIA



4-032016

Abhan

Dr. Deepika Agrawal
MBBS, MD.
Consultant Pathologist



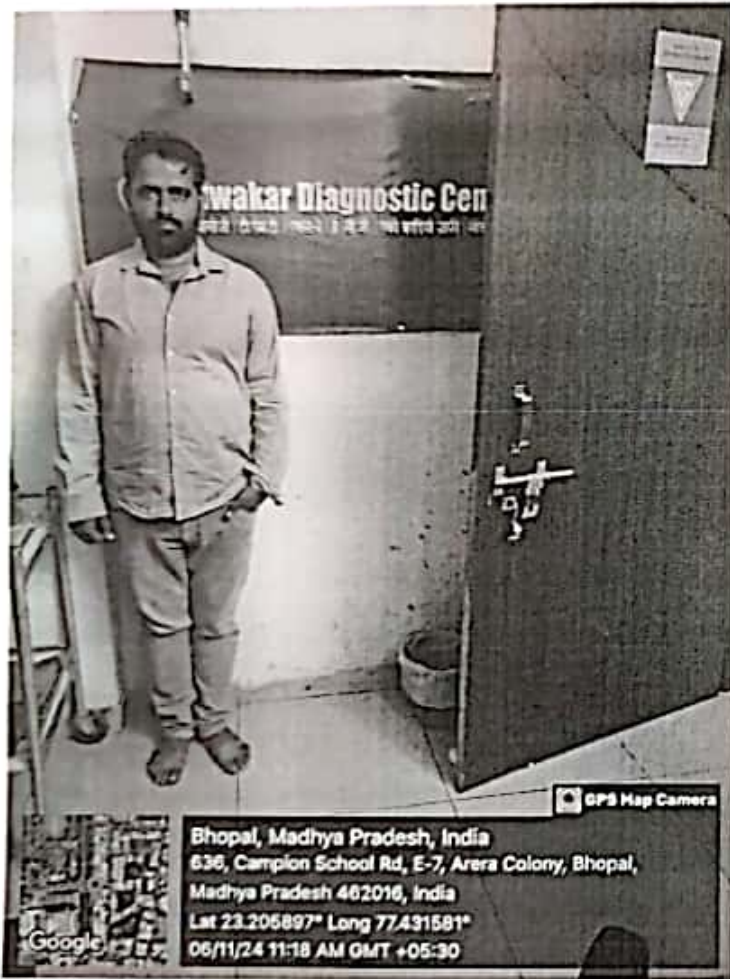

Dr. Deepika Agrawal
MBBS, MD.
Consultant Pathologist

