

Patient Name : **MRS. RITU JAIN**
Patient ID : 63213
Age / Sex : 32 years / Female
Referred by : MEDIWHEEL
Bill ID : 107094

Collected : Oct 19, 2024, 12:54 p.m.
Reported : Oct 19, 2024, 03:04 p.m.
Sample ID :



298977

Test Description	Results	Units	Biological Reference Range
------------------	---------	-------	----------------------------

BLOOD GROUP

Sample Type : EDTA / Whole Blood

ABO Grouping

"B"

Rh Grouping

POSITIVE

Note:

These report is for information purpose only. Blood group needs to be reconfirmed at the time of cross matching for blood transfusion.

****END OF REPORT****

Dr. Sudhamani S. MD
Consultant Pathologist
Reg. No. : 90461

Patient Name : **MRS. RITU JAIN**
Patient ID : 63213
Age / Sex : 32 years / Female
Referred by : MEDIWHEEL
Bill ID : 107094

Collected : Oct 19, 2024, 12:54 p.m.
Reported : Oct 19, 2024, 03:04 p.m.
Sample ID :



298977

Test Description	Results	Units	Biological Reference Range
	<u>ESR</u>		
Sample Type : EDTA / Whole Blood			
ESR	15	Mm/hr	0 - 20
Method	Westergren		

END OF REPORT



Dr. Sudhamani S. MD
Consultant Pathologist
Reg. No. : 90461

Patient Name : **MRS. RITU JAIN**
Patient ID : 63213
Age / Sex : 32 years / Female
Referred by : MEDIWHEEL
Bill ID : 107094

Collected : Oct 19, 2024, 12:54 p.m.
Reported : Oct 19, 2024, 03:04 p.m.
Sample ID :



298977

Test Description	Results	Units	Biological Reference Range
<u>FASTING BLOOD SUGAR</u>			
Sample Type : Flouride R			
Fasting Blood Sugar [GOD - POD]	83.0	mg/dl	Normal : 70 - 99 mg/dl impaired Tolerance : 100 - 125mg/dl Diabetes Mellitus : >126 mg/dl
Technique :-	Fully Automated Biochemistry Analyser ERBA EM-200		

END OF REPORT



Dr. Sudhamani S. MD
Consultant Pathologist
Reg. No. : 90461

Patient Name : **MRS. RITU JAIN**
Patient ID : 63213
Age / Sex : 32 years / Female
Referred by : MEDIWHEEL
Bill ID : 107094

Collected : Oct 19, 2024, 12:54 p.m.
Reported : Oct 19, 2024, 03:04 p.m.
Sample ID :



298977

Test Description	Results	Units	Biological Reference Range
------------------	---------	-------	----------------------------

URINE ANALYSE REPORT

Sample Type : Urine

PHYSICAL EXAMINATION

COLOUR	Pale Yellow		
APPEARANCE	Slightly Hazy		
REACTION (PH)	6.0		5.0-7.5
SPECIFIC GRAVITY	1.015		1.010 - 1.030
ALBUMIN	Absent		
GLUCOSE	Absent		
BLOOD (U)	Absent		
BILE PIGMENTS	Negative		
BILE SALTS	Absent		
KETONE	Negative		
LEUKOCYTES	Absent		
NITRITE	Absent		
UROBILINOGEN	Negative		

MICROSCOPY

PUS CELLS/hpf	4-6
RBCs/hpf	Absent
EPI.CELLS/hpf	1-2
CASTS	Absent
CRYSTALS	Absent
BACTERIA	Absent
Other	Absent

****END OF REPORT****

Dr. Sudhamani S. MD
Consultant Pathologist
Reg. No. : 90461

Patient Name : **MRS. RITU JAIN**
 Patient ID : 63213
 Age / Sex : 32 years / Female
 Referred by : MEDIWHEEL
 Bill ID : 107094

Collected : Oct 19, 2024, 12:54 p.m.
 Reported : Oct 19, 2024, 03:04 p.m.
 Sample ID :



298977

Test Description	Results	Units	Biological Reference Range
------------------	---------	-------	----------------------------

COMPLETE BLOOD COUNT

Sample Type : EDTA / Whole Blood

Hemoglobin	12	g/dl	11.5 - 15.0
RBC COUNT	4.75	Millions/c	3.8 - 4.8
PCV(Hematocrit)	42.1	%	40.0 - 50.0
Mean Cell Volume(MCV) [calculated]	80	fl	80.0 - 100.0
Mean Cell Hemoglobin(MCH) [calculated]	25.2	pg	27.0 - 32.0
Mean Cell Hb Conc(MCHC) [calculated]	31.5	g/dl	32 - 36
RDW	14.3	%	11.50 - 14.50
Total Leucocytes (WBC) Count	8530	/cumm	4000-11000

DIFFERENTIAL COUNT

Neutrophils	49.1	%	40 - 70
Lymphocytes	42.7	%	20 - 50
Eosionphils	3.5	%	01 - 06
Monocytes	3.7	%	00 - 08
Basophils [calculated]	1.0	%	00-01

SMEAR STUDY

RBC Morphology	Normocytic Normocromic.		
WBC Morphology	No E/o Toxic granules seen		
Platelets On Smear	Adequate on Smear		
Platelet Count	224000	/cumm	150000 - 450000
MPV	12.5	fL	6.5 - 10.0

Comments :-

Method:-

HB:-Colorimetric, Total WBC:-Impedance/Flow Cytometry, HCT, MCV, MCH, MCHC, RDW-CV:-Calculate, Diff. Count: Flow Cytometry / Manual Stained Smear Microscopy, RBC: Impedance, Platelets : Impedance Method.

Technique :-

Fully Automated 5 part Diff. Cell Counter .

All Test Results are subjected to stringent international External and Internal Quality Control Protocols

END OF REPORT



Dr. Sudhamani S. MD
 Consultant Pathologist
 Reg. No. : 90461

Patient Name : **MRS. RITU JAIN**
Patient ID : 63213
Age / Sex : 32 years / Female
Referred by : MEDIWHEEL
Bill ID : 107094

Collected : Oct 19, 2024, 12:54 p.m.
Reported : Oct 19, 2024, 03:04 p.m.
Sample ID :



Test Description	Results	Units	Biological Reference Range
<u>GLYCOCYLATED HAEMOGLOBIN</u>			
Sample Type : EDTA / Whole Blood			
Glycocyalted Haemoglobin (HbA1c) [Tosoh HPLC]	5.6	%	<5.7%NON DIABETIC 5.7-6.4% PRE-DIABETIC >6.5% DIABETIC <7.0% GOAL FOR DIABETIC ON TREATMENT
MEAN BLOOD GLUCOSE	114.02	mg/dL	116.89 - 154.2

END OF REPORT



Dr. Sudhamani S. MD
Consultant Pathologist
Reg. No. : 90461

Patient Name : **MRS. RITU JAIN**
Patient ID : 63213
Age / Sex : 32 years / Female
Referred by : MEDIWHEEL
Bill ID : 107094

Collected : Oct 19, 2024, 12:54 p.m.
Reported : Oct 19, 2024, 03:04 p.m.
Sample ID :



298977

Test Description	Results	Units	Biological Reference Range
------------------	---------	-------	----------------------------

BLOOD UREA LEVEL (BUL)

Sample Type : Serum

Urea	20.4	mg/dl	10 - 40
-------------	------	-------	---------

[Urease - GLDH]

Bun	9.53	mg/dl	6 - 21
------------	------	-------	--------

[Calculated]

Technique :- Done On Fully Automated Biochemistry Analyser ERBA EM-200

END OF REPORT



Dr. Sudhamani S. MD
Consultant Pathologist
Reg. No. : 90461

Patient Name : **MRS. RITU JAIN**
Patient ID : 63213
Age / Sex : 32 years / Female
Referred by : MEDIWHEEL
Bill ID : 107094

Collected : Oct 19, 2024, 12:54 p.m.
Reported : Oct 19, 2024, 03:04 p.m.
Sample ID :



298977

Test Description	Results	Units	Biological Reference Range
<u>CREATININE</u>			
Sample Type : Serum			
Creatinine	0.62	mg/dl	0.40 - 1.40
[Enzymatic]			
Estimated GFR	121.27	ml/min/1.73sq m	Normal: >90 Mild Decrease : 60-89 Mild Moderate Decrease : 45-59 Moderate to Severe Decrease : 30-44 Severe Decrease ; 15-29 Kidney Failure : <15
[Calculated]			
Formula	Estimated GFR Calculate By CKD-EPI Formula.		
Technique :-	Done On Fully Automated Biochemistry Analyser ERBA EM-200		

END OF REPORT



Dr. Sudhamani S. MD
Consultant Pathologist
Reg. No. : 90461

Patient Name : **MRS. RITU JAIN**
Patient ID : 63213
Age / Sex : 32 years / Female
Referred by : MEDIWHEEL
Bill ID : 107094

Collected : Oct 19, 2024, 12:54 p.m.
Reported : Oct 19, 2024, 03:04 p.m.
Sample ID :



298977

Test Description	Results	Units	Biological Reference Range
------------------	---------	-------	----------------------------

LIPID PROFILE

Sample Type : Serum

TOTAL CHOLESTEROL

[CHOD-PAP]

217

mg/dL

Desirable : <200 mg/dl

Borderline : 200 - 239mg/dl

High : >240 mg/dl

TRIGLYCERIDES

[Glycerol Phosphate Oxidase]

199.5

mg/dL

Desirable : <150 mg/dl

Borderline : 150 - 199mg/dl

High : >200mg/dl

HDL CHOLESTEROL [Direct]

41.9

mg/dL

Desirable : >40 mg/dl

Borderline Risk : 35 mg/dl

High Risk : <30 mg/dl

LDL CHOLESTEROL [Calculated]

135.20

mg/dL

Desirable : <100 mg/dl

Borderline : 130 - 160mg/dl

High : >160mg/dl

VLDL Cholesterol

[Calculated]

39.90

mg/dL

Desirable : <26 mg/dl

Borderline : >30 mg/dl

Total Chol / HDL Chol Ratio

[Calculated]

5.18

mg/dL

Desirable : <5 %

LDL / HDL Ratio

[Calculated]

3.23

1.00 - 3.55

NON-HDL CHOLESTEROL

[Calculated]

175.10

mg/dL

Desirable : <130 mg/dl

Borderline : 160 - 189 mg/dl

High : >220 mg/dl

Technique:

Fully Automated Biochemistry Analyser ERBA EM-200.

****END OF REPORT****

Dr. Sudhamani S. MD
Consultant Pathologist
Reg. No. : 90461

Patient Name : **MRS. RITU JAIN**
Patient ID : 63213
Age / Sex : 32 years / Female
Referred by : MEDIWHEEL
Bill ID : 107094

Collected : Oct 19, 2024, 12:54 p.m.
Reported : Oct 19, 2024, 03:04 p.m.
Sample ID :



Test Description	Results	Units	Biological Reference Range
------------------	---------	-------	----------------------------

SR. URIC ACID

Sample Type : Serum

Uric Acid [Uricase - POD]	4.6	mg/dl	2.5 - 6.8
---------------------------------------	-----	-------	-----------

Technique :- Done On Fully Automated Biochemistry Analyser ERBA EM-200.

****END OF REPORT****



Dr. Sudhamani S. MD
Consultant Pathologist
Reg. No. : 90461

Patient Name : **MRS. RITU JAIN**
Patient ID : 63213
Age / Sex : 32 years / Female
Referred by : MEDIWHEEL
Bill ID : 107094

Collected : Oct 19, 2024, 12:54 p.m.
Reported : Oct 19, 2024, 03:04 p.m.
Sample ID :



298977

Test Description	Results	Units	Biological Reference Range
------------------	---------	-------	----------------------------

LIVER FUNCTION TEST

Sample Type : Serum

TOTAL BILIRUBIN [DIAZO]	1.34	mg/dl	0.3-1.3 mg/dl
BILIRUBIN-DIRECT [DIAZO]	0.45	mg/dl	0.1-0.4 mg/dl
BILLIRUBIN-INDIRECT [CALCULATED]	0.89	mg/dl	0.1-0.9 mg/dl
S.G.O.T. (AST) [IFCC without Pyridoxal Phosphate]	32	IU/L	5-40 IU/L
S.G.P.T.(ALT) [IFCC without Pyridoxal Phosphate]	20.3	IU/L	5-40 IU/L
ALKALINE PHOSPHATASE [Amino Methyl Propanol (AMP)]	69	IU/L	44-147 IU/L
TOTAL PROTEINS [BIURET]	6.85	IU/L	6.0 - 8.5 g/dL
ALBUMIN [BROMO CRESOL GREEN (BCG)]	4.64	g/dl	3.5-5.0 g/dl
GLOBULIN [CALCULATED]	2.21	gm%	2.3-3.5 gm%
ALBUMIN/GLOBULIN RATIO [CALCULATED]	2.10		
GAMMA GT	28.9	U/L	0 - 45

Technique : Fully Automated Biochemistry Analyser ERBA EM-200

END OF REPORT



Dr. Sudhamani S. MD
Consultant Pathologist
Reg. No. : 90461

Patient Name : **MRS. RITU JAIN**
Patient ID : 63213
Age / Sex : 32 years / Female
Referred by : MEDIWHEEL
Bill ID : 107094

Collected : Oct 19, 2024, 12:54 p.m.
Reported : Oct 19, 2024, 03:04 p.m.
Sample ID :



Test Description	Results	Units	Biological Reference Range
------------------	---------	-------	----------------------------

TOTAL TRIIODOTHYRONINE (T3)

Sample Type : Serum

TotalTriiodothyronine (T3) [CLIA]	1.23	ng/mL	0.69 - 2.15
--	------	-------	-------------

****END OF REPORT****

Dr. Sudhamani S. MD
Consultant Pathologist
Reg. No. : 90461

Patient Name : **MRS. RITU JAIN**
Patient ID : 63213
Age / Sex : 32 years / Female
Referred by : MEDIWHEEL
Bill ID : 107094

Collected : Oct 19, 2024, 12:54 p.m.
Reported : Oct 19, 2024, 03:04 p.m.
Sample ID :



Test Description	Results	Units	Biological Reference Range
------------------	---------	-------	----------------------------

TOTAL THYROXINE (T4)

Sample Type : Serum

Total Thyroxine (T4) [CLIA]	85.6	ng/ml	52 - 127
------------------------------------	------	-------	----------

****END OF REPORT****

Dr. Sudhamani S. MD
Consultant Pathologist
Reg. No. : 90461

Patient Name : **MRS. RITU JAIN**
Patient ID : 63213
Age / Sex : 32 years / Female
Referred by : MEDIWHEEL
Bill ID : 107094

Collected : Oct 19, 2024, 12:54 p.m.
Reported : Oct 19, 2024, 03:04 p.m.
Sample ID :



298977

Test Description	Results	Units	Biological Reference Range
------------------	---------	-------	----------------------------

THYROID STIMULATING HORMONE (TSH)

Sample Type : Serum

Thyroid Stimulative Hormone (TSH) [CLIA]	1.04	μIU/mL	0.3- 4.5 1st trimester - 0.1 - 2.5μIU/mL 2nd trimester - 0.2 - 3μIU/mL 3rd trimester - 0.3 - 3μIU/mL
--	------	--------	---

Clinical Significance :-

1. Serum TSH concentrations exhibit a diurnal variation with the peak occurring during the night.
2. Useful for: Screening for thyroid dysfunction and detecting mild (subclinical), as well as overt, primary hypo- or hyperthyroidism in ambulatory patients.
3. Monitoring patients on thyroid replacement therapy.
4. Confirmation of thyroid-stimulating hormone (TSH) suppression in thyroid cancer patients on thyroxine suppression therapy.
5. Prediction of thyrotropin-releasing hormone-stimulated TSH response.

END OF REPORT



Dr. Sudhamani S. MD
Consultant Pathologist
Reg. No. : 90461



समस्त भार
भारत सरकार



आधार

भारत सरकार
Government of India

भारतीय विशिष्ट पहचान प्राधिकरण
Unique Identification Authority of India

Enrolment No.: 1325/13522/63924

To
Ritu Jain
D/O: Pradyuman Kumar Jain,
10,
RAJA SEW BOX BAGLA LANE,
NEAR CHILDRENS PARK,
TALA,
VTC: Cossipore,
PO: Cossipore,
Sub District: Kolkata,
District: Kolkata,
State: West Bengal,
PIN Code: 700002,
Mobile: 9987253373



Validity: unknown



आपका आधार क्रमांक / Your Aadhaar No. :

XXXX XXXX 9094

VID : 9150 9422 7857 6965

मेरा आधार, मेरी पहचान



भारत सरकार
Government of India



आधार

Aadhaar no. issued: 13/08/2017



Ritu Jain
Date of Birth/DOB: 31/07/1992
Female/ FEMALE

आधार पहचान का प्रमाण है, नागरिकता या जन्मतिथि का नहीं।
इसका उपयोग सत्यापन (ऑनलाइन प्रमाणीकरण, या क्यूआर कोड/
ऑफलाइन एक्सएलएन की स्कैनिंग) के साथ किया जाना चाहिए।
Aadhaar is proof of identity, not of citizenship
or date of birth. It should be used with verification (online
authentication, or scanning of QR code / offline XML).

XXXX XXXX 9094

मेरा आधार, मेरी पहचान



समस्त भार
Government of India



AADHAAR

सूचना / INFORMATION

- आधार पहचान का प्रमाण है, नागरिकता या जन्मतिथि का नहीं। जन्मतिथि आधार नंबर धारक द्वारा प्रस्तुत सूचना और विनियमों में विनिर्दिष्ट जन्मतिथि के प्रमाण के दस्तावेज पर आधारित है।
- इस आधार पत्र को यूआईडीएआई द्वारा नियुक्त प्रमाणीकरण एजेंसी के जरिए ऑनलाइन प्रमाणीकरण के द्वारा सत्यापित किया जाना चाहिए या ऐप स्टोर में उपलब्ध एमआधार या आधार क्यूआर कोड स्कैनर ऐप से क्यूआर कोड को स्कैन करके या www.uidai.gov.in पर उपलब्ध सुरक्षित क्यूआर कोड रीडर का उपयोग करके सत्यापित किया जाना चाहिए।
- आधार विशिष्ट और सुरक्षित है।
- पहचान और पते के समर्थन में दस्तावेजों को आधार के लिए नामांकन की तारीख से प्रत्येक 10 वर्ष में कम से कम एक बार आधार में अपडेट कराना चाहिए।
- आधार विभिन्न सरकारी और गैर-सरकारी फायदों/सेवाओं का लाभ लेने में सहायता करता है।
- आधार में अपना मोबाइल नंबर और ईमेल आईडी अपडेट रखें।
- आधार सेवाओं का लाभ लेने के लिए एमआधार ऐप डाउनलोड करें।
- आधार/बायोमेट्रिक्स का उपयोग न करने के समय सुरक्षा सुनिश्चित करने के लिए आधार/बायोमेट्रिक्स लॉक/अनलॉक सुविधा का उपयोग करें।
- आधार भी मांग करने वाले सहमति लेने के लिए बाध्य है।
- Aadhaar is proof of identity, not of citizenship or date of birth (DOB). DOB is based on information supported by proof of DOB document specified in regulations, submitted by Aadhaar number holder.
- This Aadhaar letter should be verified through either online authentication by UIDAI-appointed authentication agency or QR code scanning using mAadhaar or Aadhaar QR Scanner app available in app stores or using secure QR code reader app available on www.uidai.gov.in.
- Aadhaar is unique and secure.
- Documents to support identity and address should be updated in Aadhaar after every 10 years from date of enrolment for Aadhaar.
- Aadhaar helps you avail of various Government and Non-Government benefits/services.
- Keep your mobile number and email id updated in Aadhaar.
- Download mAadhaar app to avail of Aadhaar services.
- Use the feature of Lock/Unlock Aadhaar/biometrics to ensure security when not using Aadhaar/biometrics.
- Entities seeking Aadhaar are obligated to seek consent.



भारतीय विशिष्ट पहचान प्राधिकरण
Unique Identification Authority of India



AADHAAR

Details as on: 06/01/2024

Address:
D/O: Pradyuman Kumar Jain, 10, RAJA SEW
BOX BAGLA LANE, NEAR CHILDRENS
PARK, TALA, Cossipore, PO: Cossipore,
DIST: Kolkata,
West Bengal - 700002

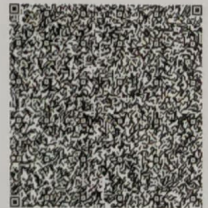

XXXX XXXX 9094

VID : 9150 9422 7857 6965



1947



help@uidai.gov.in



www.uidai.gov.in

Dr. Mahesh V. Padsalge
MD. (Medicine)
Consultant Physician
Reg. No. 91424 (MMC)

19/10/24

Ritu Jain

Age: 32/f

Opinion

	(R)	(L)
V/A	6/6	6/6
	N6	N6
Colour	(N)	(N)
Ant eye	(N)	(N)
(F)	(N)	(N)

(FS) write

→

ECHO Report

Date:

Patient Details

Patient ID –

Name-

Age- YEARS

Gender- MALE

Referral BY - DR.

Doctor In charge

DR. MAHESH PADSALGE

Clinical Status of Patient -

Finding description -

1. Normal cardiac chambers dimensions.
2. Normal LV systolic function.
3. No RWMA.
4. All cardiac valves are structurally normal.
5. Trivial MR, Trivial PR, NO AR.
6. No PAH, (PASP-17mmHg).
7. Normal RV systolic function.
8. No clot/vegetation/pericardial effusion.
9. No coarctation of aorta.

Chamber Dimensions-M mode Findings

LVID (Diastole) 35-56(mm) - 42.00
 IVS (Diastole) 8-12(mm) - 08.00
 LVPWT (Diastole) 6-11(mm) - 08.00
 LVEF (%) - 62%

LVID (Systole) 24-42(mm) - 27.00
 IVS (Systole) 14-42(mm) - 10.00
 EPSS - 03.00
 LVFS (%) - 33.00

LV Volume (Diastolic)(mm³)
 Meridional Wall Stress in System

LV Volume (Systolic)(mm³)
 Cubed LV Volume in Diastole (mm³)

Cubed LV+ myocardial volume (mm³)

Velocity of circumferential
 Shortening (mm)

Aortic root 22-37(mm) - 24.00

Left Atrium Length (mm) - 27.00

Left Atrium Volume (mm³)

Left Atrium Width (mm)

RV size Normal

Left Atrium Area (mm²)

Normal

RV Function

RV volume (mm³)

RA Size

Normal

Pericardium Normal

Effusion None

Resp Variation Present

IVC Size (mm) – 14 mm Collapsible

Predicted RV Systolic Pressure

Doppler Findings- I



Dr. Mahesh Padsalge

Dr. Mahesh V. Padsalge

MD. (Medicine)

Consultant Physician

Reg. No. 91424 (MMC)

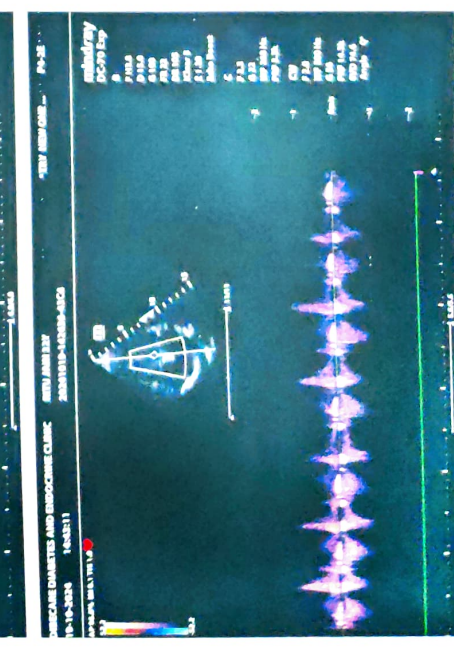
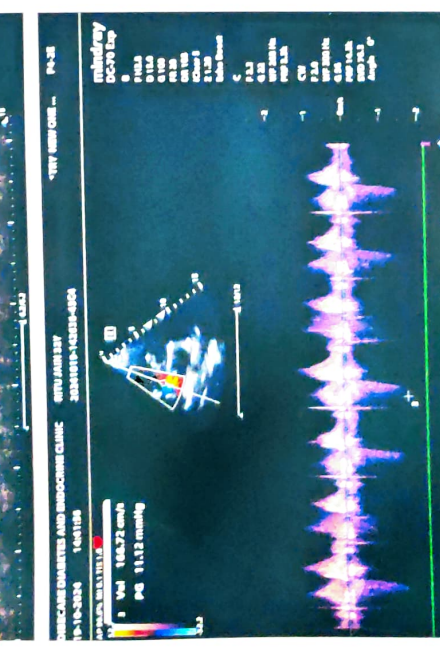
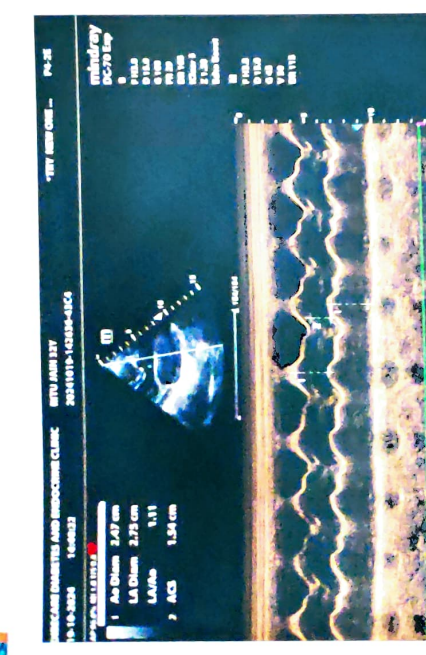
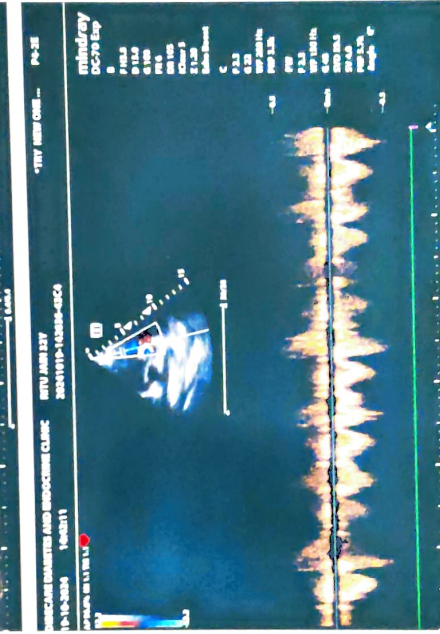
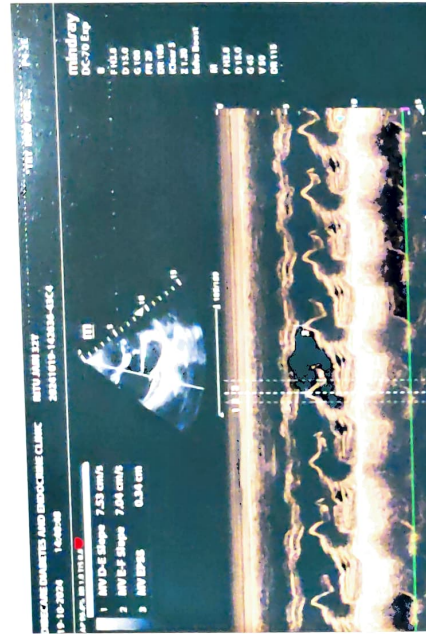
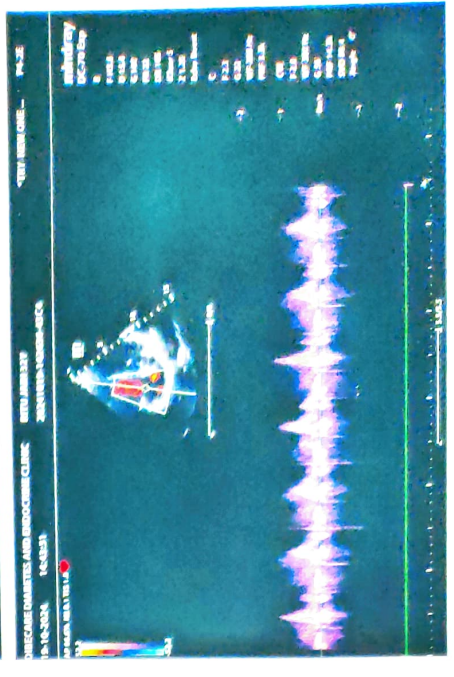
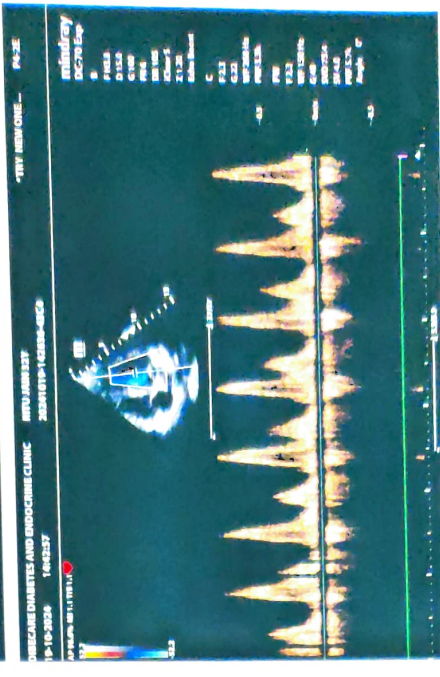
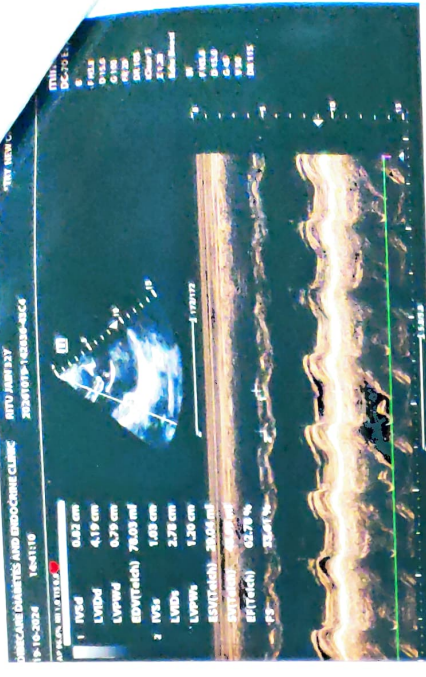

CE 0357 U.O. D 783

76 bpm
-- / -- mmHg

Waz

Vital Signs™ 226 163 05

19.10.2024 13:51:43
DIABECARE-DIABETES & ENDOCRINE
OPP. GRAND CENTRAL MALL
SEAWOOD

Female

Normal sinus rhythm
Normal ECG

QRS : 78 ms
QT / QTcBaz : 352 / 396 ms
PR : 116 ms
P : 88 ms
RR / PP : 784 / 789 ms
P / QRS / T : 2 / 61 / 43 degrees

Dr. Mahesh V. Padsalg
MD (Medicine)
Consultant Physician
Reg. No. 91424 (MMC)

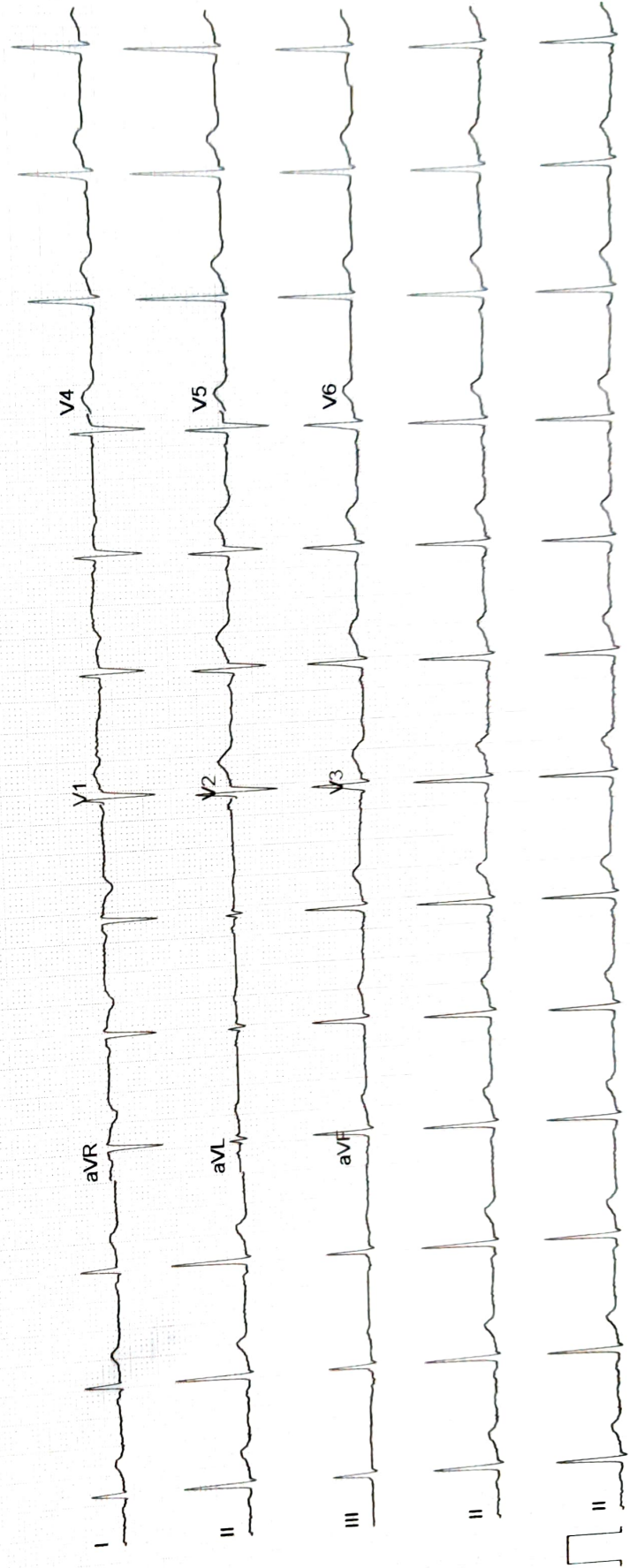

Ritu, Jain
ID: 0

NAME- RITU JAIN

DATE-19/10/2024

AGE- 32/F

X-RAY CHEST PA

The Bony Thorax is Normal.

Both The Costophrenic And Cardiophrenic Angles Are Clear.

Cardiac Shape And Size Appears Normal.

The Lung Field Appears Normal.

Both The Hila Are Normal In Density And Position.

IMPRESSION: NORMAL CHEST X-RAY.

for,
Saxamali

DR.MRUDULA BABAR

CONSULTANT RADIOLOGIST

DR. MRUDULA BABAR

MBBS, MD, DMRE (RADIOLOGY)

CPS MUMBAI 2009

REG. NO. 2005/03/2139