

# Parakh Diagnostics

Karguwan Ji Road, Opp Medical College Gate No. 2, Jhansi  
Ph : 0510-2321192, 9415068274, e-mail : parakhdiagnostics2000@gmail.com



Balance:2100

## TEST REPORT

Booking Time: 10:02:00  
Sample Drawn: 09/11/2024 10:26:58  
Sample Received: 09/11/2024 10:27:00  
Reported On: 09/11/2024 17:13:14  
Print Date & Time: 09/11/2024 18:01:47

**Date:** 09/11/2024 **Patient ID:** 102418516 **Refd by Lab:** MEDIWHEEL TPA **Mob:** 8462055226  
**Name:** Mrs. IRUM SIDDIQUI **Age:** 33 Yrs 10 Mon 16 Days **Gender:** Female  
**Refd by:** **Slide No:** /2021-23  
**Pt. E-mail ID :** **Hospital**

Test	Value	Biological Ref Interval	Unit
<b>MEDIWHEEL FULL BODY HEALTH ANNUAL PLUS C</b>			
<b>Complete Blood Count</b>			
<b>Total Leucocyte Count (TLC)</b>	10480	4000 - 11000	µL
<b>DIFFERENTIAL LEUCOCYTE COUNT (DLC)</b>			
Neutrophils	65.0	40.0 - 75.0	%
Lymphocytes	27.0	20.0 - 45.0	%
Monocytes	05.0	02.0 - 10.0	%
Eosinophils	03.0	01.0 - 06.0	%
Basophils	00.0	00.0 - 01.0	%
Immature Cells	00		%
Method : Flowcytometry/Microscopy			
R B C	3.99	3.80 - 4.80	millions/cmm
<b>Haemoglobin (Hb)</b>	<b>9.7 L</b>	12.3 - 16.3	gm/dl
Method: Photometric, Sample Type: EDTA Whole Blood			
<b>P.C.V / Haematocrit</b>	<b>30.2 L</b>	37.0 - 47.0	%
<b>M C V</b>	<b>75.8 L</b>	76.0 - 96.0	fl.
<b>M C H</b>	<b>24.3 L</b>	27.0 - 32.0	picogram
M C H C	32.1	30.0 - 35.0	gm/dl
<b>RDW</b>	<b>17.7 H</b>	12.8 ± 1.2 %	%
<b>Platelet Count</b>	0223	0150 - 0450	x10 <sup>3</sup> /µL
<b>ABSOLUTE LEUCOCYTE COUNT</b>			
Absolute Neutrophil Count	6812	2000 - 7000	/µL
Absolute Lymphocyte Count	2830	1000 - 3000	/µL
Absolute Monocyte Count	524	200 - 1000	/µL
Absolute Eosinophil Count	314	20 - 500	/µL

**Advised:**

Urgent recheck of platelet count with a fresh E.D.T.A sample in case the platelet count is not correlating clinically.,  
Followup and clinical correlation

  
**Dr. B. K. Gupta**  
M.D. (PATHO)  
CONSULTANT PATHOLOGIST  
PARAKH PATHOLOGY LAB  
Opp Medical College, JHANSI

MRS. HIRDESH GUPTA  
Test Requested by: MICROBIOLOGY  
MSC (Medical Micro Biology)

DR POORVI GUPTA  
BIOCHEMIST  
MSc(Phd) Med. BIOCHEM

DR. B.K. GUPTA  
M.D. ( PATHO)

**Thanks for Refrence**

Sample Brought / Collected

Not Valid for Medico Legal Purpose

**Dr. Signature**

**Note :** The above mentioned report is professional opinion only, not diagnosis and should be interpreted in clinical correlation, if any discrepency arises then test will be repeated free of charge on consultant advice.

# Parakh Diagnostics

Karguwan Ji Road, Opp Medical College Gate No. 2, Jhansi  
Ph : 0510-2321192, 9415068274, e-mail : parakhdiagnostics2000@gmail.com

Booking Time: 10:02:00  
Sample Drawn: 09/11/2024 10:26:58  
Sample Received: 09/11/2024 10:27:00  
Reported On: 09/11/2024 17:13:14  
Print Date & Time: 09/11/2024 18:01:47



Balance:2100

## TEST REPORT

Date: 09/11/2024 Patient ID:102418516 Refd by Lab: MEDIWHEEL TPA Mob:8462055226  
Name: Mrs. IRUM SIDDIQUI Age: 33 Yrs 10 Mon 16 Days Gender: Female  
Refd by: Slide No:/2021-23  
Pt. E-mail ID : Hospital

Test	Value	Biological Ref Interval	Unit
<b>ERYTHROCYTE SED.RATE (WIN) *</b>	16	00 - 20	mm/1st hr.
<b>BLOOD GROUP, ABO &amp; Rh TYPING</b>			
<b>BLOOD GROUP</b>	"O"		
<b>Rh TYPING</b>	POSITIVE		

Method:Agglutination,Sample:EDTA whole blood,Serum

The upper agglutination test for grouping has some limitations.  
For further confirmation Reverse typing card ( Dia clon ABO / D ) Method is suggested.

**HBA1C** 4.96 %

Method: HPLC, Sample: EDTA

### AS PER ADA GUIDELINES

DIAGNOSIS	HbA1c LEVEL
Normal	: Below 5.7 %
Prediabetes	: 5.7 % - 6.4%
Diabetes	: > 6.5 %

FOR KNOWN DIABETIC	HbA1c LEVEL
Target Value is	: 6.5% - 7.5%

**ESTIMATED AVERAGE GLUCOSE (eAG)** 95.65 65.00 - 135.00 mg/dL

Method : Calculated

### REMARKS:-

In vitro quantitative determination of **HbA1c** in whole blood is utilized in long term monitoring of glycemia .The **HbA1c** level correlates with the mean glucose concentration prevailing in the course of the patient's recent history (approx - 8 -12 weeks) and therefore provides much more reliable information for glycemia monitoring than do determinations of blood glucose or urinary glucose.

It is recommended that the determination of **HbA1c** be performed at intervals of 3-6 months during diabetes mellitus therapy. Results of **HbA1c** should be assessed in conjunction with the patient's medical history, clinical examinations and other findings.

**Estimated average glucose (eAG)** - There is a predictable relationship between HbA1c and eAG. It helps people with diabetes to correlate their A1c to daily glucose monitoring levels. It reflects the average glucose levels in the past 2-3 months. The eAG calculation converts the A1c percentage to the same units used by glucometers- mg/dl.

MRS. HIRDESH GUPTA  
Test Requested by MICROBIOLOGIST BODY  
MSC (Medical Micro Biology)

DR POORVI GUPTA  
BIOCHEMIST  
MSc(Phd) Med. BIOCHEM

Dr. B. K. Gupta  
M.D. (PATHO)  
CONSULTANT PATHOLOGIST  
PARAKH PATHOLOGY LAB  
Opp Medical College, JHANSI

### Thanks for Refrence

Sample Brought / Collected

Not Valid for Medico Legal Purpose

Dr. Signature

Note : The above mentioned report is professional opinion only, not diagnosis and should be interpreted in clinical correlation, if any discrepency arises then test will be repeated free of charge on consultant advice.

# Parakh Diagnostics

Karguwan Ji Road, Opp Medical College Gate No. 2, Jhansi  
Ph : 0510-2321192, 9415068274, e-mail : parakhdiagnostics2000@gmail.com



**Balance:2100**

**TEST REPORT**

Booking Time: 10:02:00  
Sample Drawn: 09/11/2024 10:26:58  
Sample Received: 09/11/2024 10:27:00  
Reported On: 09/11/2024 17:13:14  
Print Date & Time: 09/11/2024 18:01:47

**Date:** 09/11/2024 **Patient ID:**102418516 **Refd by Lab:** MEDIWHEEL TPA **Mob:**8462055226  
**Name:** Mrs. IRUM SIDDIQUI **Age:** 33 Yrs 10 Mon 16 Days **Gender:** Female  
**Refd by:** **Slide No:**2021-23  
**Pt. E-mail ID :** **Hospital**

Test	Value	Biological Ref Interval	Unit
<b>GLUCOSE FASTING</b> Method: Hexokinase, Sample:Sodium Fluoride Plasma	81.5	70.0 - 99.0  Normal: 70.0 - 99.0 Impaired Fasting Glucose : 100 - 125 Diabetes Mellitus : >126  TARGET FOR KNOWN DIABETIC As per ADA Guidelines Fasting : 80 - 120 mg/dl	mg/dl
<b>GLUCOSE PP</b> Method: Hexokinase, Sample:Fluoride Plasma	<b>94.0 L</b>	110.0 - 140.0  Normal : < 140 Impaired Glucose Tolerance : 140 - 199 Diabetes Mellitus : >200  TARGET FOR KNOWN DIABETIC As per ADA Guidelines PP : <180 mg/dl	mg/dl
<b>LIPID PROFILE (BASIC)</b>			
<b>CHOLESTEROL</b> Method: Oxidase, esterase peroxidase.Sample:Serum	<b>220.3 H</b>	Optimal : < 200 Border Line : 200 -239 High Risk : > 240	mg/dl
<b>TRIGLYCERIDES</b> Method: Enzymatic End-point, Sample: Serum	112.3	Optimal : <150 Border Line : 150 - 199 High Risk : 200 - 499 Very High Risk : >500	mg/dL
<b>H D L CHOLESTEROL</b> Method:Direct Measure - PEG. Sample: Serum	48.9	<b>MALE</b> Optimal : >55.0 Border Line : 35 - 55 High Risk : < 35.0  <b>FEMALE</b> Optimal : > 65.0 Border Line : 45 - 65 High Risk : < 45.0	mg/dL
<b>V L D L Cholesterol</b> Method: Calculated, Sample: Serum	22.5	< 30.0	mg/dl
<b>SERUM CHOLESTEROL/HDL RATIO</b> Method: Calculated	4.51	Low Risk : 3.3 - 4.4 Average Risk : 4.5 - 7.1 Moderate Risk : 7.2 - 11.0	
<b>L D L CHOLESTEROL</b> Method: Direct Measure. Sample:Serum	94.3		mg/dl

Test Requested by: **MRS. HIRDESH GUPTA**  
MICROBIOLOGIST BODY  
MSC (Medical Micro Biology)

**DR POORVI GUPTA**  
BIOCHEMIST  
MSc(Phd) Med. BIOCHEM

**Dr. B. K. Gupta**  
M.D. (PATHO)  
CONSULTANT PATHOLOGIST  
PARAKH PATHOLOGY LAB  
Opp Medical College, JHANSI

**Thanks for Refrence**

Sample Brought / Collected

Not Valid for Medico Legal Purpose

**Dr. Signature**

**Note :** The above mentioned report is professional opinion only, not diagnosis and should be interpreted in clinical correlation, if any discrepency arises then test will be repeated free of charge on consultant advice.

# Parakh Diagnostics

Karguwan Ji Road, Opp Medical College Gate No. 2, Jhansi  
Ph : 0510-2321192, 9415068274, e-mail : parakhdiagnostics2000@gmail.com



**Balance:2100**

**TEST REPORT**

Booking Time: 10:02:00  
Sample Drawn: 09/11/2024 10:26:58  
Sample Received: 09/11/2024 10:27:00  
Reported On: 09/11/2024 17:13:14  
Print Date & Time: 09/11/2024 18:01:47

**Date:** 09/11/2024 **Patient ID:**102418516 **Refd by Lab:** MEDIWHEEL TPA **Mob:**8462055226  
**Name:** Mrs. IRUM SIDDIQUI **Age:** 33 Yrs 10 Mon 16 Days **Gender:** Female  
**Refd by:** **Slide No:**2021-23  
**Pt. E-mail ID :** **Hospital**

Test	Value	Biological Ref Interval	Unit
------	-------	-------------------------	------

Optimal : <100  
Near or Above- Optimal : 100 - 129  
Border Line : 130 - 159  
High Risk : 160 - 189  
Very High Risk : >190

**LIVER FUNCTION TEST (I)**

TOTAL BILIRUBIN	0.69	0.00 - 1.10	mg/dl
-----------------	------	-------------	-------

Spectrophotometry

NEW BORN  
AGE OF NEW BORN PREMATURE  
24 Hours 1.0 - 6.0  
48 Hours 6.0 - 8.0  
3 - 5 Days 10.0 - 15.0  
AGE OF NEW BORN FULL TERM  
24 Hours 2.0 - 6.0  
48 Hours 6.0 - 7.0  
3 - 5 Days 4.0 - 12.0  
Reference range according to  
THOMAS Total bilirubin: upto 1.10

CONJUGATED (D. Bilirubin)	0.30	0.00 - 0.40	mg/dl
---------------------------	------	-------------	-------

Spectrophotometry

UNCONJUGATED (I.D. Bilirubin)	0.39	0.20 - 0.70	mg/dl
TOTAL PROTEIN	7.00	6.40 - 8.30	gm/dl

Spectrophotometry

ALBUMIN	4.20	2.80 - 4.60	gm/dl
---------	------	-------------	-------

Spectrophotometry

GLOBULIN	2.80	2.30 - 3.50	gm/dl
A/G RATIO	1.50	0.80 - 2.00	
S.G.O.T (AST)	19.6	0.0 - 32.0	U/L

Method: UV without P5P, Sample: Serum

S G.P.T (ALT)	17.5	0.0 - 33.0	U/L
---------------	------	------------	-----

Method: UV without P5P, Sample: Serum

ALKALINE PHOSPHATASE OPTIMIZED	76.3	35.0 - 104.0	U/L
--------------------------------	------	--------------	-----

Method: PNPP, AMP Buffer, Sample: Serum

  
**Dr. B. K. Gupta**  
M.D. (PATHO)  
CONSULTANT PATHOLOGIST  
PARAKH PATHOLOGY LAB  
Opp Medical College, JHANSI

Test Requested by: **MRS. HIRDESH GUPTA**  
MICROBIOLOGIST BODY  
MSC (Medical Micro Biology)

**DR POORVI GUPTA**  
BIOCHEMIST  
MSc(Phd) Med. BIOCHEM

**DR. B.K. GUPTA**  
M.D. ( PATHO)

**Thanks for Refrence**

Sample Brought / Collected

Not Valid for Medico Legal Purpose

**Dr. Signature**

**Note :** The above mentioned report is professional opinion only, not diagnosis and should be interpreted in clinical correlation, if any discrepency arises then test will be repeated free of charge on consultant advice.

# Parakh Diagnostics

Karguwan Ji Road, Opp Medical College Gate No. 2, Jhansi  
Ph : 0510-2321192, 9415068274, e-mail : parakhdiagnostics2000@gmail.com



**Balance:2100**

## TEST REPORT

Booking Time: 10:02:00  
Sample Drawn: 09/11/2024 10:26:58  
Sample Received: 09/11/2024 10:27:00  
Reported On: 09/11/2024 17:13:14  
Print Date & Time: 09/11/2024 18:01:47

**Date:** 09/11/2024 **Patient ID:**102418516 **Refd by Lab:** MEDIWHEEL TPA **Mob:**8462055226  
**Name:** Mrs. IRUM SIDDIQUI **Age:** 33 Yrs 10 Mon 16 Days **Gender:** Female  
**Refd by:** **Slide No:**2021-23  
**Pt. E-mail ID :** **Hospital**

Test	Value	Biological Ref Interval	Unit
<b>G G T P (Gamma GT)</b> Method: Glutamyl Carboxy-nitro, Sample: Serum	14.0	Adult (Male) : 40 - 129 U/L Adult (Female) : 35 - 104 U/L 1 Day : < 250 U/L 2 - 5 Days : < 231 U/L 6 Days - 6 Month : < 449 U/L 7 Months - 1 Year : < 426 U/L 5.0 - 36.0	U/L
<b>KFT-KIDNEY FUNCTION TEST</b>			
UREA Method: Urease, UV, Sample: Serum	23.1	15.0 - 45.0	mg /dl
S.CREATININE Method: Alkaline Picrate Kinetic, IFCC-IDMS Stand.	0.86	0.50 - 1.10	mg/dl
<b>URIC ACID</b> Method: Uricase Colorimetric, Sample: Serum	3.53	Adult (Male) : 0.70 - 1.20 Adult (Female) : 0.50 - 0.90 Neonates(premature): 0.29 - 1.04 Neonates(Full term): 0.24 - 0.85 2.40 - 5.70	mg/dl
TOTAL PROTEIN Spectrophotometry	7.00	Male : 3.4 - 7.0 Female : 2.4 - 5.7 6.40 - 8.30	gm/dl
ALBUMIN Spectrophotometry	4.20	2.80 - 4.60	gm/dl
GLOBULIN	2.80	2.30 - 3.50	gm/dl
A/G RATIO	1.50	0.80 - 2.00	
<b>S.SODIUM</b> Method: Ion selective electrode, Sample: Serum	140.1	135.0 - 150.0	mmol/L
<b>S.POTASSIUM</b> Method: Ion selective electrode, Sample: Serum	4.00	3.50 - 5.30	mmol/L
<b>S.CALCIUM</b> Method: BAPTA, Sample: Serum	9.00		mg/dl

MRS. HIRDESH GUPTA  
Test Requested by MICROBIOLOGY BODY  
MSC (Medical Micro Biology)

DR POORVI GUPTA  
BIOCHEMIST  
MSc(Phd) Med. BIOCHEM

  
**Dr. B. K. Gupta**  
M.D. (PATHO)  
CONSULTANT PATHOLOGIST  
PARAKH PATHOLOGY LAB  
Opp Medical College, JHANSI

DR. B.K. GUPTA  
M.D. ( PATHO)

### Thanks for Refrence

Sample Brought / Collected

Not Valid for Medico Legal Purpose

**Dr. Signature**

**Note :** The above mentioned report is professional opinion only, not diagnosis and should be interpreted in clinical correlation, if any discrepency arises then test will be repeated free of charge on consultant advice.

# Parakh Diagnostics

Karguwan Ji Road, Opp Medical College Gate No. 2, Jhansi  
Ph : 0510-2321192, 9415068274, e-mail : parakhdiagnostics2000@gmail.com



**Balance:2100**

## TEST REPORT

Booking Time: 10:02:00  
Sample Drawn: 09/11/2024 10:26:58  
Sample Received: 09/11/2024 10:27:00  
Reported On: 09/11/2024 17:13:14  
Print Date & Time: 09/11/2024 18:01:47

**Date:** 09/11/2024 **Patient ID:**102418516 **Refd by Lab:** MEDIWHEEL TPA **Mob:**8462055226  
**Name:** Mrs. IRUM SIDDIQUI **Age:** 33 Yrs 10 Mon 16 Days **Gender:** Female  
**Refd by:** **Slide No:**2021-23  
**Pt. E-mail ID :** **Hospital**

Test	Value	Biological Ref Interval	Unit
BLOOD UREA NITROGEN (BUN) *	10.8	Adult: 8.6 - 10.2 Children(0-10 days): 7.6 - 10.4 Children(10 days-2 yrs) : 9.0 - 11.0 Children(2-12 yrs): 8.8 - 10.8 6.0 - 20.0	mg/dl
Method: Urease, UV, Sample: Serum			
<b>TOTAL T3</b>	1.01	0.87 - 1.78	ng/ml
Method: CLIA, Sample: Serum			
<b>TOTAL T4</b>	10.60	Adults (>15 yrs) : 0.87 - 1.78 New born : 0.75 - 2.60 1 - 5 Yrs : 1.00 - 2.60 5 - 10 Yrs : 0.90 - 2.40 10 - 15 Yrs : 0.80 - 2.10 6.09 - 12.23	µg/dl
Method: CLIA, Sample: Serum			
TSH	1.36	Adults : 6.09 - 12.23 1 - 3 days : 8.20 - 19.9 1 week : 6.00 - 15.9 1 - 12 month : 6.1 - 14.9 1 - 3 yrs : 6.80 - 13.5 3 - 10 yrs : 5.50 - 12.8 >10 Yrs : 6.09 - 12.23 0.40 - 5.50	µIU/ml
Method: CLIA, Sample: Serum			

**Note :** TSH levels are subject to circadian variation, reaching peak levels between 2-4 am and at a minimum 6- 10 pm. The variation is of the order of 50%, hence time of the day has influence on the measured TSH concentrations.

### Children

Premature (28-36 Weeks)	: 0.7 - 27.0 uIU/mL
Birth 4 Days	: 1.0 - 39.0 uIU/mL
5 Days - 20 Weeks	: 1.7 - 9.1 uIU/mL
21 Weeks - 20 Years	: 0.7 - 6.4 uIU/mL

### Adults

21 - 54 Years	: 0.4 - 4.5 uIU/mL
55 - 87 Years	: 0.5 - 8.9 uIU/mL

### Pregnancy

First Trimester	: 0.1 - 2.5 uIU/mL
-----------------	--------------------

MRS. HIRDESH GUPTA  
Test Requested by MICROBIOLOGIST BODY  
MSC (Medical Micro Biology)

DR POORVI GUPTA  
BIOCHEMIST  
MSc(Phd) Med. BIOCHEM

**Dr. B. K. Gupta**  
M.D. (PATHO)  
CONSULTANT PATHOLOGIST  
PARAKH PATHOLOGY LAB  
Opp Medical College, JHANSI

DR. B.K. GUPTA  
M.D. ( PATHO)

### Thanks for Refrence

Sample Brought / Collected

Not Valid for Medico Legal Purpose

**Dr. Signature**

**Note :** The above mentioned report is professional opinion only, not diagnosis and should be interpreted in clinical correlation, if any discrepency arises then test will be repeated free of charge on consultant advice.

# Parakh Diagnostics

Karguwan Ji Road, Opp Medical College Gate No. 2, Jhansi  
Ph : 0510-2321192, 9415068274, e-mail : parakhdiagnostics2000@gmail.com

Booking Time: 10:02:00  
Sample Drawn: 09/11/2024 10:26:58  
Sample Received: 09/11/2024 10:27:00  
Reported On: 09/11/2024 18:01:38  
Print Date & Time: 09/11/2024 18:01:47



Balance:2100

## TEST REPORT

Date: 09/11/2024 Patient ID:102418516 Refd by Lab: MEDIWHEEL TPA Mob:8462055226  
Name: Mrs. IRUM SIDDIQUI Age: 33 Yrs 10 Mon 16 Days Gender: Female  
Refd by: Slide No:/2021-23  
Pt. E-mail ID : Hospital

Test	Value	Biological Ref Interval	Unit
Second Trimester	: 0.2 - 3.0 uIU/mL		
Third Trimester	: 0.3 - 3.0 uIU/mL		

### URINE EXAMINATION - R/M

URINE ALBUMIN	NIL		
URINE FOR REDUCING SUBSTANCES	ABSENT	ABSENT	
MICROSCOPIC EXAMINATION			
PUS CELLS	1-2	NIL	/HPF
EPITHELIAL CELLS	3-4	NIL	/HPF
RBC's	NIL	NIL	/HPF
CRYSTALS	NOT DETECTED		
CASTS	NOT DETECTED		
BACTERIA	NOT DETECTED		
OTHERS	NOT DETECTED		
CRENATED R.B.C.	NOT DETECTED		
URINE GLUCOSE FASTING	NIL	NIL	
URINE GLUCOSE PP	NIL	NIL	NIL
TMT	.		
ECG	.		
2D Echo	.		
USG whole Abdomen	.		
CHEST PA	.		
Gynaecologist Consultation for Female	.		
ENT Consultation	.		
Dental Consultation	.		
Eye Consultation	.		
Diet Consultation	.		

\*\*\* End of Report \*\*\*

Sample Not Collected : MEDIWHEEL FULL BODY (PAP SMEAR)

MRS. HIRDESH GUPTA  
Test Requested by MICROBIOLOGIST BODY  
MSC (Medical Micro Biology)

DR POORVI GUPTA  
BIOCHEMIST  
MSc(Phd) Med. BIOCHEM

  
Dr. B. K. Gupta  
M.D. (PATHO)  
CONSULTANT PATHOLOGIST  
PARAKH PATHOLOGY LAB  
Opp Medical College, JHANSI

DR. B.K. GUPTA  
M.D. ( PATHO)

### Thanks for Refrence

Sample Brought / Collected

Not Valid for Medico Legal Purpose

Dr. Signature

Note : The above mentioned report is professional opinion only, not diagnosis and should be interpreted in clinical correlation, if any discrepency arises then test will be repeated free of charge on consultant advice.

STAGE ROOM



GPS Map Camera

Jhansi, Uttar Pradesh, India  
Fj58+cqq, Bundelkhand University, Jhansi, Uttar Pradesh 284128,  
India  
Lat 25.458379° Long 78.61696°  
09/11/24 10:53 AM GMT +05:30

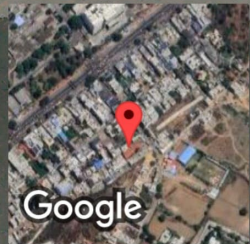

Google



PARAKH DIAGNOSTICS

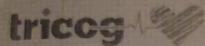

Age / Gender: 33/Female  
Patient ID: 102418516  
Patient Name: IRUM SIDDIQUI

Date and Time: 9th Nov 24 10:30 AM

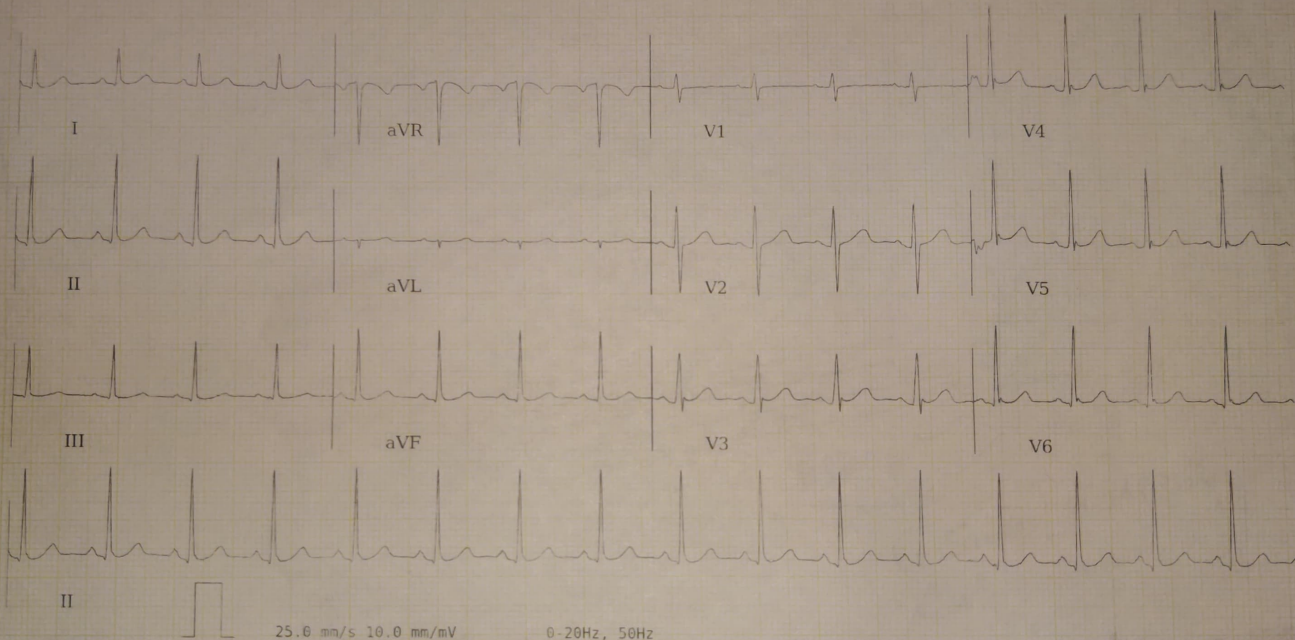

AR: 100bpm

VR: 100bpm

QRSD: 68ms

QT: 320ms

QTc: 413ms

PRI: 118ms

P-R-T: 48° 69° 35°

*B. A. Gupta*  
M.D. (Patho)  
Reg. 49734  
Voluntary Pathology  
Parakh Pathology Lab  
Opp. Medical College, Jhansi

*Dr. Vinod Kumar Sahu*  
M.B.B.S. M.D. (MED.)  
Reg. No. -47508

Disclaimer: Analysis in this report is based on ECG machine and should only be used as an adjunct to clinical history. Symptoms, physical examination, and other laboratory tests may cause the interpretation to be significantly different.

# उक्सा अल्ट्रासाउण्ड सेंटर

हरे कृष्णा टॉवर, करगुवाँ जी रोड, गेट नं० ०२ के सामने, म०ल०बा० मेडीकल कॉलेज, झाँसी (उ०प्र०) २८४ १२८

NAME: SMT IRAM SIDDIQUI

AGE/SEX: 33 YRS/F

REF BY: PARAKH PATH LAB JHS.

DATE: 09/11/2024

INVESTIGATION DONE: U.S. FOR FOETAL WELL BEING

LMP: 11/03/2024  
GA by LMP: 34 WEEKS 05 DAYS  
EDD by LMP: 16/12/2024  
EDD by USG: 17/12/2024

Single live intrauterine foetus of average gestational age of about 34 Weeks and 04 days is seen. The various fetal measurements are:

BPD: 84.9mm	34 Weeks 02days	HC: 309mm	34 weeks 04days
AC: 310mm	35 weeks 00 days	FL: 67.7mm	34 weeks 06days
FL/AC 22.0	HC/AC 0.99		

Fetal cardiac activities are 138 bpm.  
Estimated fetal weight is approx 2526(+/-369gms).  
Foetal movements are normal.  
Placenta is seen in fundal posterior region with grade III maturity.  
No retro placental collection is seen.  
Amount of liquor is normal in amount for the gestational age (AFI 08 cm).  
(Oligo hydramnios: < 05 cm, Borderline: 05-08 cm. Normal 08-20cm  
Polyhydramnios: > 20 } .  
Internal os is closed.  
Cervix is normal.

**IMPRESSION: SINGLE LIVE INTRAUTERINE PREGNANCY OF ABOUT 34 WEEKS AND 04 DAYS IN CEPHALIC PRESENTATION.**

I have neither seen nor revealed the gender of the foetus to the patient or any body else in any manner. Gender determination of the foetus is a punishable crime by law.

  
Dr. ASHISH UXA

M.B.B.S, D.M.R.E.  
Radiologist

- THIS REPORT IS NOT VALID FOR MEDICO-LEGAL PURPOSES.
- ALL REPORTS SHOULD BE CORELATED CLINICALLY AND FINDINGS REPEATED IF DISPARITY IS OBSERVED.
- ULTRASOUND INTER-PRETATION REPRESENTS ONLY SOME OF THE VARIOUS POSSIBILITIES AND NOT THE EXACT PATHOLOGICAL DIAGNOSIS
- IT IS NOT POSSIBLE TO DETECT ALL FETAL ANOMALIES IN ONE SCAN DUE TO CONSTANT FETAL MOVEMENTS & CHAGING POSITION.

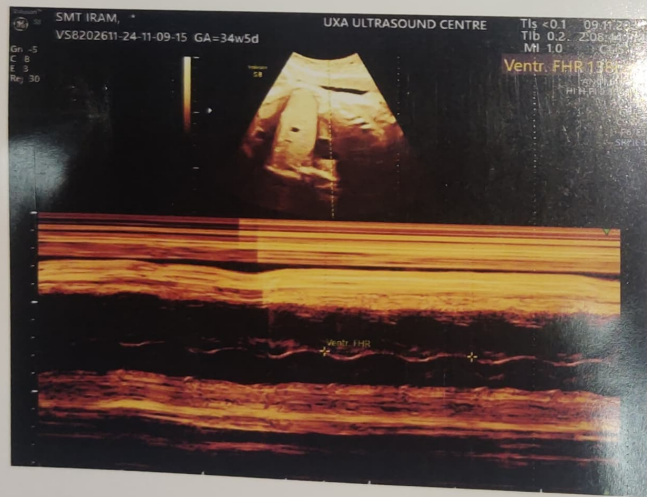
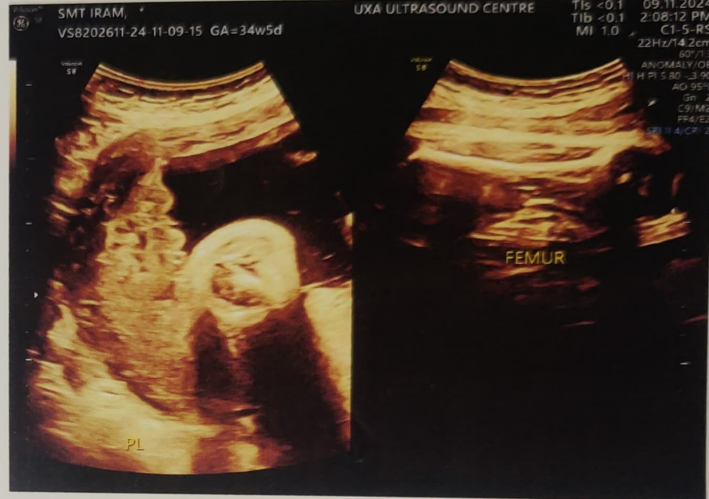

UXA ULTRASOUND CENTRE

Date of Exam: 09.11.2024 Page: 1/9

Name: SMT IRAM DOB: Perf. Phys: Sex: Female

Pat ID: VS8202611-24-11-09-15 Ref. Phys: Sonogr:

Indication:

LMP: 11.03.2024 GAI(LMP): 34w5d EDD(LMP): 16.12.2024 G: Ab

DOC: GAI(AUA): 34w4d EDD(AUA): 17.12.2024 P: Ec

EFW (Hadlock)	Value	Range	Age	Range	GP	Intergrowth
AC/BPD/FL/HC	2526g	± 369g	34w5d			72.0%

2D Measurements AUA	Value	m1	m2	m3	Meth.	GP	Age
BPD (Hadlock)	84.99 mm	84.99			last	36.7%	34w2d
OFD (HC)	110.24 mm	110.24			last		
HC (Hadlock)	309.03 mm	309.03			last	13.3%	34w4d
HC* (Hadlock)	307.90 mm	307.90			last	11.0%	34w2d
AC (Hadlock)	310.67 mm	310.67			last	64.7%	35w0d
FL (Hadlock)	67.77 mm	67.77			last	44.9%	34w6d

2D Calculations	Value	m1	m2	m3	m4	m5	m6	Meth.
CI (BPD/OFD)	77% (70 - 86%)							
FL/AC	22% (20 - 24%)							HC/AC (Campbell) 0.99 (0.94 - 1.11)

M-Mode Measurements

M-Mode Measurements	Value	m1	m2	m3	m4	m5	m6	Meth.
Fetal Heart Rate								
Ventricular FHR	138 bpm	138						avg

Placenta is seen in fundal posterior region with grade III maturity.  
 No retro placental collection is seen.  
 Amount of liquor is normal.