

Patient Name : **MR. AJGAONKAR YOGESH PRAKASH**
Patient ID : 65706
Age / Sex : 40 years / Male
Referred by : MEDIWHEEL
Bill ID : 114300

Collected : Mar 08, 2025, 01:02 p.m.
Reported : Mar 08, 2025, 04:33 p.m.
Sample ID :



Test Description	Results	Units	Biological Reference Range
------------------	---------	-------	----------------------------

URINE ANALYSE REPORT

Sample Type : Urine

PHYSICAL EXAMINATION

COLOUR	Pale Yellow	
APPEARANCE	Slightly Hazy	
REACTION (PH)	6.0	4.8 - 7.6
SPECIFIC GRAVITY	1.025	1.010 - 1.030
ALBUMIN	Absent	
GLUCOSE	Absent	
BLOOD (U)	Absent	
BILE PIGMENTS	Negative	
BILE SALTS	Absent	
KETONE	Negative	
LEUKOCYTES	Absent	
NITRITE	Absent	
UROBILINOGEN	Negative	

MICROSCOPY

PUS CELLS/hpf	1-2
RBCs/hpf	Absent
EPI.CELLS/hpf	1-2
CASTS	Absent
CRYSTALS	Absent
BACTERIA	Absent
Other	Absent

END OF REPORT



Dr. Sudhamani S. MD
Consultant Pathologist
Reg. No. : 90461

Patient Name : **MR. AJGAONKAR YOGESH PRAKASH**
Patient ID : 65706
Age / Sex : 40 years / Male
Referred by : MEDIWHEEL
Bill ID : 114300

Collected : Mar 08, 2025, 01:02 p.m.
Reported : Mar 08, 2025, 04:33 p.m.
Sample ID :



Test Description	Results	Units	Biological Reference Range
------------------	---------	-------	----------------------------

POST PRANDIAL BLOOD SUGAR

Sample Type : Flouride PP

Post Prandial Blood Sugar [GOD - POD]	115.0	mg/dl	110-180
--	-------	-------	---------

Technique :- Done On Fully Automated Biochemistry Analyser ERBA EM-200

****END OF REPORT****



Dr. Sudhamani S. MD
Consultant Pathologist
Reg. No. : 90461

Patient Name : **MR. AJGAONKAR YOGESH PRAKASH**
Patient ID : 65706
Age / Sex : 40 years / Male
Referred by : MEDIWHEEL
Bill ID : 114300

Collected : Mar 08, 2025, 01:02 p.m.
Reported : Mar 08, 2025, 04:33 p.m.
Sample ID :



Test Description	Results	Units	Biological Reference Range
<u>FASTING BLOOD SUGAR</u>			
Sample Type : Flouride R			
Fasting Blood Sugar [GOD - POD]	83.0	mg/dl	Normal : 70 - 99 mg/dl impaired Tolerance : 100 - 125mg/dl Diabetes Mellitus : >126 mg/dl
Technique :-	Fully Automated Biochemistry Analyser ERBA EM-200		

END OF REPORT



Dr. Sudhamani S. MD
Consultant Pathologist
Reg. No. : 90461

Patient Name : **MR. AJGAONKAR YOGESH PRAKASH**
Patient ID : 65706
Age / Sex : 40 years / Male
Referred by : MEDIWHEEL
Bill ID : 114300

Collected : Mar 08, 2025, 01:02 p.m.
Reported : Mar 08, 2025, 04:33 p.m.
Sample ID :



319316

Test Description	Results	Units	Biological Reference Range
<u>ESR</u>			
Sample Type : EDTA / Whole Blood			
ESR	10	Mm/hr	0 - 15
Method	Westergren		

END OF REPORT



Dr. Sudhamani S. MD
Consultant Pathologist
Reg. No. : 90461

Patient Name : **MR. AJGAONKAR YOGESH PRAKASH**
Patient ID : 65706
Age / Sex : 40 years / Male
Referred by : MEDIWHEEL
Bill ID : 114300

Collected : Mar 08, 2025, 01:02 p.m.
Reported : Mar 08, 2025, 04:33 p.m.
Sample ID :



Test Description	Results	Units	Biological Reference Range
<u>GLYCOCYLATED HAEMOGLOBIN</u>			
Sample Type : EDTA / Whole Blood			
Glycylated Haemoglobin (HbA1c) [Tosoh HPLC]	5.7	%	<5.7%NON DIABETIC 5.7-6.4% PRE-DIABETIC >6.5% DIABETIC <7.0% GOAL FOR DIABETIC ON TREATMENT
MEAN BLOOD GLUCOSE	116.89	mg/dL	116.89 - 154.2

END OF REPORT



Dr. Sudhamani S. MD
Consultant Pathologist
Reg. No. : 90461

Patient Name : **MR. AJGAONKAR YOGESH PRAKASH**
Patient ID : 65706
Age / Sex : 40 years / Male
Referred by : MEDIWHEEL
Bill ID : 114300

Collected : Mar 08, 2025, 01:02 p.m.
Reported : Mar 08, 2025, 04:33 p.m.
Sample ID :



Test Description	Results	Units	Biological Reference Range
------------------	---------	-------	----------------------------

COMPLETE BLOOD COUNT

Sample Type : EDTA / Whole Blood

Hemoglobin	15.5	g/dl	13.0 - 17.0
RBC COUNT	5.36	Millions/c	4.5 - 5.5
PCV(Hematocrit)	46.8	%	40.0 - 50.0
Mean Cell Volume(MCV) [calculated]	87.3	fl	80.0 - 100.0
Mean Cell Hemoglobin(MCH) [calculated]	28.9	pg	27.0 - 33.0
Mean Cell Hb Conc(MCHC) [calculated]	33.1	g/dl	32 - 36
RDW	11.0	%	11.50 - 14.50
Total Leucocytes (WBC) Count	7910	/cumm	4000-11000

DIFFERENTIAL COUNT

Neutrophils	53.1	%	40 - 70
Lymphocytes	36.5	%	20 - 50
Eosionphils	2.8	%	01 - 06
Monocytes	6.6	%	00 - 08
Basophils [calculated]	1.0	%	00-01

SMEAR STUDY

RBC Morphology	Normocytic Normocromic.		
WBC Morphology	No E/o Toxic granules seen		
Platelets On Smear	Adequate on Smear		
Platelet Count	239000	/cumm	150000 - 450000
MPV	7.7	fL	6.5 - 10.0

Comments :-**Method:-**

HB:-Colorimetric,Total WBC:-Impedance/Flow Cytometry,HCT, MCV, MCH, MCHC, RDW-CV:-Calculate, Diff. Count: Flow Cytometry / Manual Stained Smear Microscopy, RBC: Impedance,Platelets : Impedance Method.

Technique :-

Fully Automated 5 part Diff. Cell Counter .

All Test Results are subjected to stringent international External and Internal Quality Control Protocols

****END OF REPORT****



Dr. Sudhamani S. MD
Consultant Pathologist
Reg. No. : 90461

Patient Name : **MR. AJGAONKAR YOGESH PRAKASH**
Patient ID : 65706
Age / Sex : 40 years / Male
Referred by : MEDIWHEEL
Bill ID : 114300

Collected : Mar 08, 2025, 01:02 p.m.
Reported : Mar 08, 2025, 04:33 p.m.
Sample ID :



Test Description	Results	Units	Biological Reference Range
------------------	---------	-------	----------------------------

TOTAL THYROXINE (T4)

Sample Type : Serum

Total Thyroxine (T4) [CLIA]	55.3	ng/ml	52 - 127
------------------------------------	------	-------	----------

****END OF REPORT****

Dr. Sudhamani S. MD
Consultant Pathologist
Reg. No. : 90461

Patient Name : **MR. AJGAONKAR YOGESH PRAKASH**
Patient ID : 65706
Age / Sex : 40 years / Male
Referred by : MEDIWHEEL
Bill ID : 114300

Collected : Mar 08, 2025, 01:02 p.m.
Reported : Mar 08, 2025, 04:33 p.m.
Sample ID :



Test Description	Results	Units	Biological Reference Range
------------------	---------	-------	----------------------------

TOTAL TRIIODOTHYRONINE (T3)

Sample Type : Serum

TotalTriiodothyronine (T3) [CLIA]	1.41	ng/mL	0.69 - 2.15
--	------	-------	-------------

****END OF REPORT****

Dr. Sudhamani S. MD
Consultant Pathologist
Reg. No. : 90461

Patient Name : **MR. AJGAONKAR YOGESH PRAKASH**
Patient ID : 65706
Age / Sex : 40 years / Male
Referred by : MEDIWHEEL
Bill ID : 114300

Collected : Mar 08, 2025, 01:02 p.m.
Reported : Mar 08, 2025, 04:33 p.m.
Sample ID :



Test Description	Results	Units	Biological Reference Range
------------------	---------	-------	----------------------------

TOTAL PSA

Sample Type : Serum

Prostate Specific Antigen (PSA) [CLIA]	0.678	ng/ml	0 - 4
---	-------	-------	-------

Clinical Significance

Serum P.S.A. should not be interpreted as absolute evidence of malignant disease.

Serum P.S.A. should not be used as a screening test for malignant disease.

Prostate biopsy, Prostatectomy and prostatic message may lead to elevated P.S.A. levels persisting upto 3 weeks.

****END OF REPORT****



Dr. Sudhamani S. MD
Consultant Pathologist
Reg. No. : 90461

Patient Name : **MR. AJGAONKAR YOGESH PRAKASH**
Patient ID : 65706
Age / Sex : 40 years / Male
Referred by : MEDIWHEEL
Bill ID : 114300

Collected : Mar 08, 2025, 01:02 p.m.
Reported : Mar 08, 2025, 04:33 p.m.
Sample ID :



Test Description	Results	Units	Biological Reference Range
------------------	---------	-------	----------------------------

THYROID STIMULATING HORMONE (TSH)

Sample Type : Serum

Thyroid Stimulative Hormone (TSH) [CLIA]	2.73	μIU/mL	0.3 - 4.5 1st trimester - 0.1 - 2.5μIU/mL 2nd trimester - 0.2 - 3μIU/mL 3rd trimester - 0.3 - 3μIU/mL
--	------	--------	--

Clinical Significance :-

1. Serum TSH concentrations exhibit a diurnal variation with the peak occurring during the night.
2. Useful for: Screening for thyroid dysfunction and detecting mild (subclinical), as well as overt, primary hypo- or hyperthyroidism in ambulatory patients.
3. Monitoring patients on thyroid replacement therapy.
4. Confirmation of thyroid-stimulating hormone (TSH) suppression in thyroid cancer patients on thyroxine suppression therapy.
5. Prediction of thyrotropin-releasing hormone-stimulated TSH response.

****END OF REPORT****



Dr. Sudhamani S. MD
Consultant Pathologist
Reg. No. : 90461

Patient Name : **MR. AJGAONKAR YOGESH PRAKASH**
Patient ID : 65706
Age / Sex : 40 years / Male
Referred by : MEDIWHEEL
Bill ID : 114300

Collected : Mar 08, 2025, 01:02 p.m.
Reported : Mar 08, 2025, 04:33 p.m.
Sample ID :



Test Description	Results	Units	Biological Reference Range
------------------	---------	-------	----------------------------

LIPID PROFILE

Sample Type : Serum

TOTAL CHOLESTEROL [CHOD-PAP]	159	mg/dL	Desirable : <200 mg/dl Borderline : 200 - 239mg/dl High : >240 mg/dl
TRIGLYCERIDES [Glycerol Phosphate Oxidase]	210.4	mg/dL	Desirable : <150 mg/dl Borderline : 150 - 199mg/dl High : >200mg/dl
HDL CHOLESTEROL [Direct]	34.5	mg/dL	Desirable : >40 mg/dl Borderline Risk : 35 mg/dl High Risk : <30 mg/dl
LDL CHOLESTEROL [Calculated]	82.42	mg/dL	Desirable : <100 mg/dl Borderline : 130 - 160mg/dl High : >160mg/dl
VLDL Cholesterol [Calculated]	42.08	mg/dL	Desirable : <26 mg/dl Borderline : >30 mg/dl
Total Chol / HDL Chol Ratio [Calculated]	4.61	mg/dL	Desirable : <5 %
LDL / HDL Ratio [Calculated]	2.39		1.00 - 3.55
NON-HDL CHOLESTEROL [Calculated]	124.50	mg/dL	Desirable : <130 mg/dl Borderline : 160 - 189 mg/dl High : >220 mg/dl

Technique: Fully Automated Biochemistry Analyser ERBA EM-200.

END OF REPORT



Dr. Sudhamani S. MD
Consultant Pathologist
Reg. No. : 90461

Patient Name : **MR. AJGAONKAR YOGESH PRAKASH**
Patient ID : 65706
Age / Sex : 40 years / Male
Referred by : MEDIWHEEL
Bill ID : 114300

Collected : Mar 08, 2025, 01:02 p.m.
Reported : Mar 08, 2025, 04:33 p.m.
Sample ID :



Test Description	Results	Units	Biological Reference Range
------------------	---------	-------	----------------------------

LIVER FUNCTION TEST

Sample Type : Serum

TOTAL BILIRUBIN [DIAZO]	0.88	mg/dl	0.3-1.3 mg/dl
BILIRUBIN-DIRECT [DIAZO]	0.29	mg/dl	0.1-0.4 mg/dl
BILLIRUBIN-INDIRECT [CALCULATED]	0.59	mg/dl	0.1-0.9 mg/dl
S.G.O.T. (AST) [IFCC without Pyridoxal Phosphate]	12.6	IU/L	5-40 IU/L
S.G.P.T.(ALT) [IFCC without Pyridoxal Phosphate]	21.3	IU/L	5-40 IU/L
ALKALINE PHOSPHATASE [Amino Methyl Propanol (AMP)]	75	IU/L	44-147 IU/L
TOTAL PROTEINS [BIURET]	7.77	IU/L	6.0 - 8.5g/dL
ALBUMIN [BROMO CRESOL GREEN (BCG)]	3.98	g/dl	3.5-5.0 g/dl
GLOBULIN [CALCULATED]	3.79	gm%	2.3-3.5 gm%
ALBUMIN/GLOBULIN RATIO [CALCULATED]	1.05		
GAMMA GT	20.3	U/L	0 - 45

Technique : Fully Automated Biochemistry Analyser ERBA EM-200

****END OF REPORT****

Dr. Sudhamani S. MD
Consultant Pathologist
Reg. No. : 90461



नाम **योगेश प्रकाश आजगावकर**
Name **Yogesh Prakash Ajgaonkar**
कार्यकारी कूट क्र. **170424**
E.C. No. **170424**

जारीकर्ता प्राधिकारी
Issuing Authority

धारक के हस्ताक्षर
Signature of Holder

मिलने-पर निम्नलिखित को लौटाएं
मुख्य सुरक्षा अधिकारी
बैंक ऑफ़ बड़ोदा, बड़ोदा कार्पोरेट सेंटर
सी-26, जी-ब्लॉक, बान्द्रा कुर्ला कॉम्प्लेक्स, मुंबई-400051
फ़ोन 91 22 6698 5196 फ़ैक्स 91 22 6652 5747



If found please return to
Chief Security Officer
Bank of Baroda, Baroda Corporate Centre,
C-26, G-Block, Bandra-Kurla Complex, Mumbai-400051.
Phone 91 22 6698 5196 Fax 91 22 2652 5747

रक्त समूह / Blood Group **O+ve**
पहचान चिह्न / Identification Marks **Mark On Forehead On Right**

Dr. Mahesh V. Padsalg
MD. (Medicine)
Consultant Physician
Reg. No. 91424 (MMC)

Yogesh aijaonkar
ID ya

08.03.2025 10:50:57
DIABECARE-DIABETES & ENDOCRINE
OPP. GRAND CENTRAL MALL
SEAWOOD

Male

QRS : 90 ms
QT / QTcBaz : 362 / 409 ms
PR : 140 ms
P : 114 ms
RR / PP : 778 / 779 ms
P / QRS / T : 70 / 68 / 66 degrees

Normal sinus rhythm
Nonspecific T wave abnormality
Abnormal ECG

77 bpm
-- / -- mmHg

hnl
os
wishes V. Padsalge
MD, (Medicine)
Consultant Physician
Reg. No. 51424 (MMC)

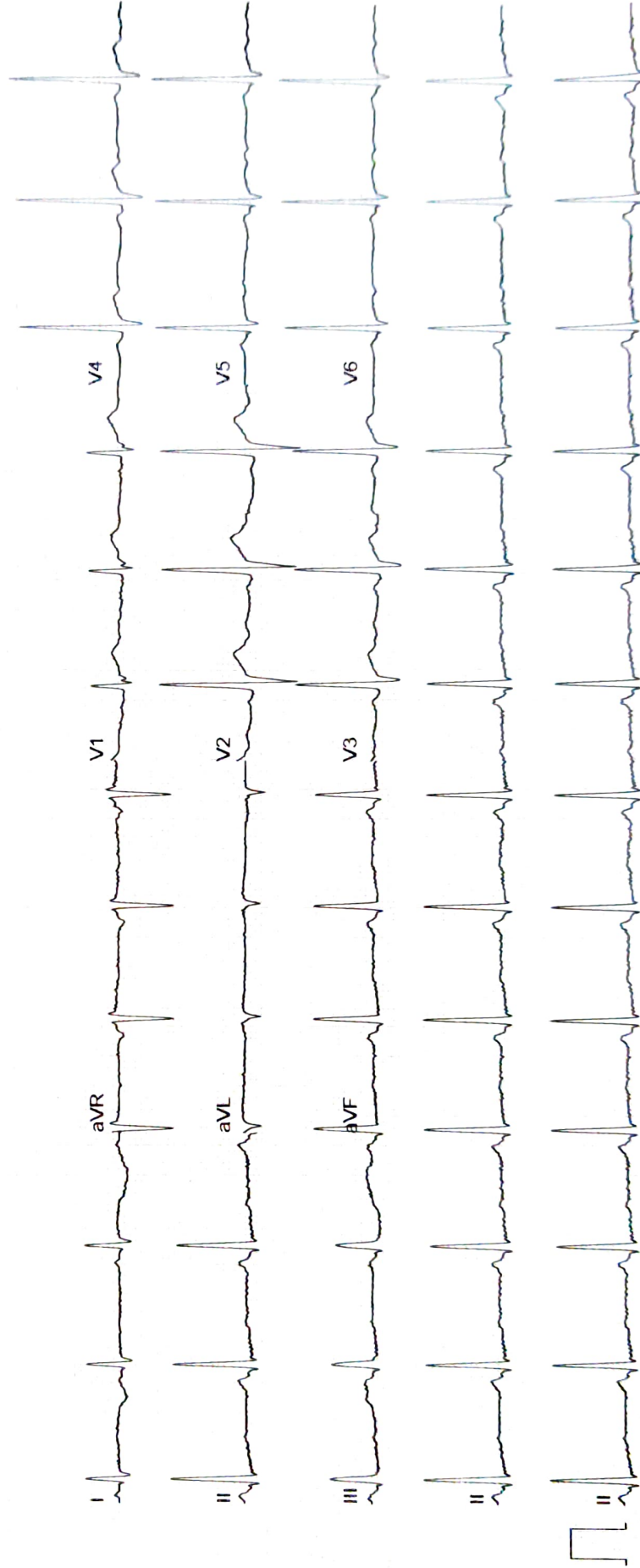

Vogesh Ajgaonkar
41/M

08/3/25

CCO - Eye check up

(R)

(L)

VA

G/G

G/G

(A)

N/G

(A)

N/G

Color Vn

(N)

(N)

A/S

(N)

(N)

Fundus

(N)

(N)

(150) WNL

ay

DIABECARE DIABETES AND ENDOCRINE CLINIC SEAWOOD-W

Name: **YOGESH AJGAONKAR**

Date: 08-03-2025

Time: 12:04

Age: 41

Gender: M

Height: 173 cms

Weight: 69 Kg

ID: 0410

Clinical History: HEALTH CHECKUP

Medications:

Test Details:

Protocol: Bruce

Predicted Max HR: 179

Target HR: 152 (85% of Pr. MHR)

Exercise Time: 0:06:00

Achieved Max HR: 162 (91% of Pr. MHR)

Max BP: 160/90

Max BP x HR: 25920

Max Mets: 14.9

Test Termination Criteria: Target HR attained

Protocol Details:

Stage Name	Stage Time	MEETS	Speed kmph	Grade %	Heart Rate bpm	BP mmHg	RPP	ST Level mm	ST Slope mV/S
Supine	00:12	1	0	0	99	120/90	11880	0.9 V3	0.3 V3
Standing	00:15	1	0	0	94	120/90	11280	0.9 V3	0.4 V3
Hyper-Ventilation	00:20	1	0	0	100	120/90	12000	0.9 V3	0.4 V3
PreTest	00:14	1	1.6	0	98	120/90	11760	1 V3	0.2 V3
Stage: 1	03:00	4.7	2.7	10	114	130/90	14820	1.1 V3	0.5 V3
Stage: 2	03:00	7	4	12	126	140/90	17640	1.5 V3	0.7 V3
Stage: 3	03:00	10.1	5.5	14	150	150/90	22500	1.8 V3	0.8 V3
Stage: 4	03:00	13.5	6.8	16	150	160/90	24000	2.4 V3	1 V3
Peak Exercise	02:57	14.9	8	18	162	160/90	25920	1.9 V3	1 V3
Recovery1	03:00	1	0	0	123	150/90	18450	2.1 V3	1 V3
Recovery2	03:00	1	0	0	110	140/90	15400	1.1 V3	0.5 V3
Recovery3	02:58	1	0	0	119	140/90	16660	0.8 V3	0.4 II

Interpretation

NEGATIVE FOR PROVOCABLE MYOCARDIAL ISCHEMIA

Dr. Mahesh V. Padsalg
 MD. (Medicine)
 Consultant Physician
 Reg. No. 91424 (MMC)

Ref. Doctor: MEDIWHEEL

Doctor: Dr. Mahesh Padsalg

SCHILLER

DIABECARE DIABETES AND ENDOCRINE CLINIC SEAWOOD-W

YOGESH AJGAONKAR (41 M)

ID: 0410

Date: 08-03-2025

Exec Time : 0:00:00

Stage Time: 00:12

HR: 99 bpm

65% of THR

BP: 120/90 mmHg

STLevel(mm) STSlope(mV/s)

STLevel(mm) STSlope(mV/s)

Stage: Supine

Speed: 0 km/h

Slope: 0%

THR: 152 bpm

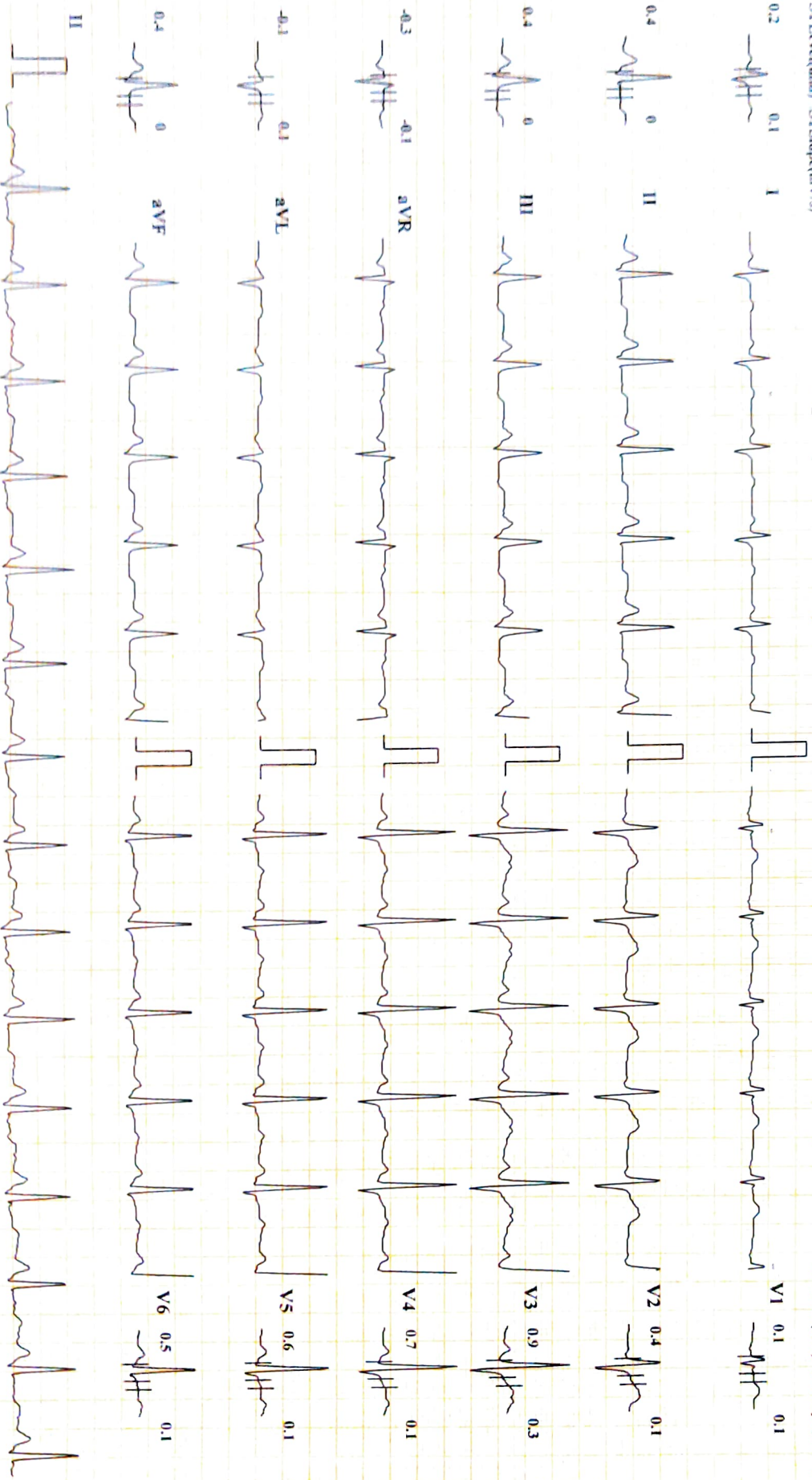

Chart Speed: 25 mm/sec

Amplitude: 10mm/mV

Filter: 25 Hz Mains Filter: ON

ISO = R - 60 ms, J = R + 60 ms, Post J = J + 60 ms

Schiller Cardiovit CS-20 Version 3.6

1 InLead Motion

DIABECARE DIABETES AND ENDOCRINE CLINIC SEAWOOD-W

YOGESH AJGAONKAR (41 M)

Bruce Protocol ID: 0410
STLevel(mV) STISlope(mV/s) Stage: Standing

Date: 08-03-2025
Speed: 0
Exec Time : 0:00:00
Slope: 0 %
Stage Time: 00:15
THR: 152 bpm

HR: 94 bpm
62% of THR
BP: 120/90 mmHg
STLevel(mV) STISlope(mV/s)

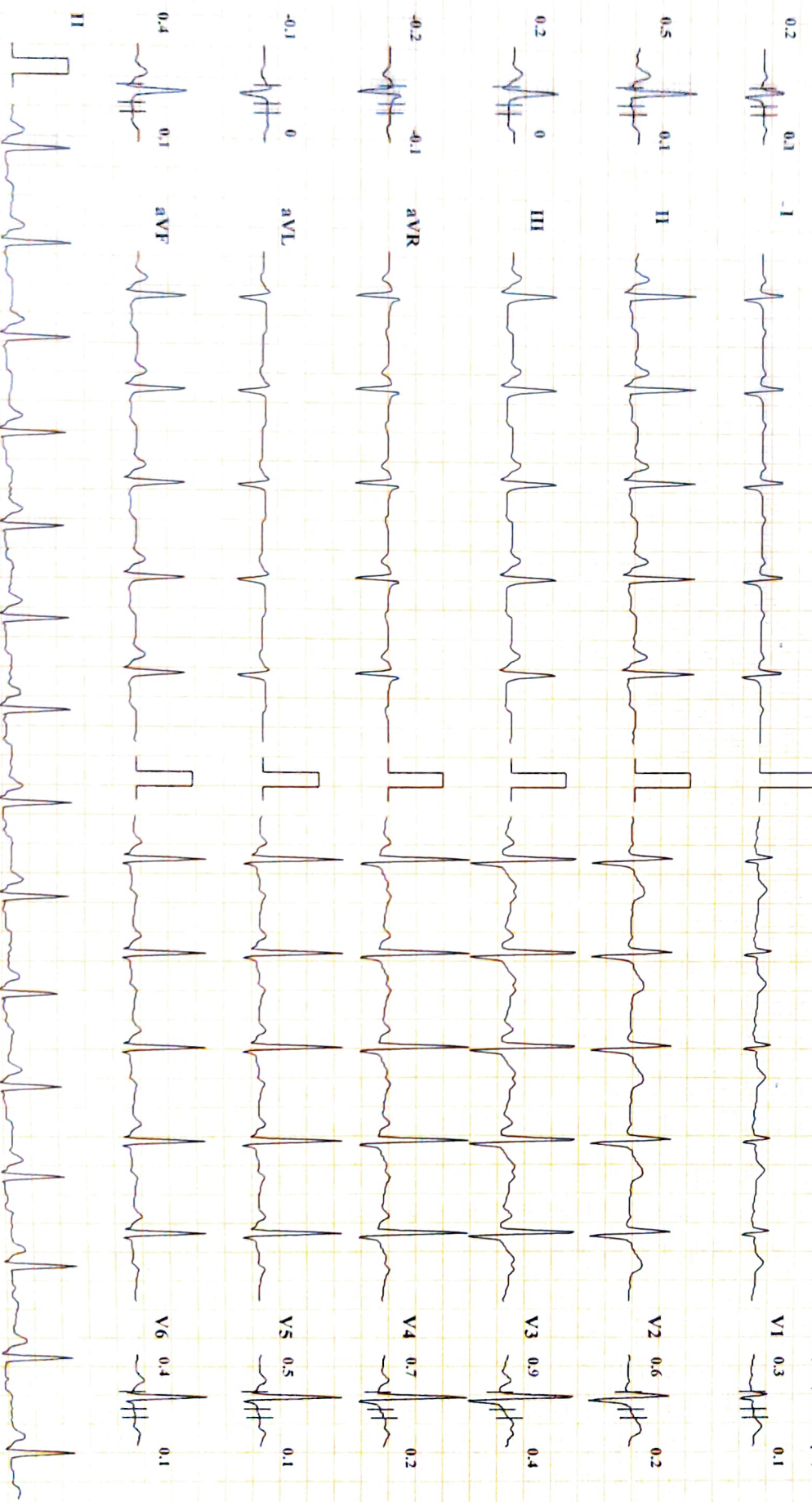

DIABECARE DIABETES AND ENDOCRINE CLINIC SEAWOOD-W

YOGESH AJGAONKAR (41 M)

ID: 0410

Date: 08-03-2025

Exec Time : 0:00:00

Stage Time: 00:20

HR: 100 bpm

66% of TIR

BP: 120/90 mmHg

STLevel(mV) STSlope(mV/s)

STLevel(mV) STSlope(mV/s)

Stage: Hyperventilation

Speed: 0

Slope: 0 %

THR: 152 bpm

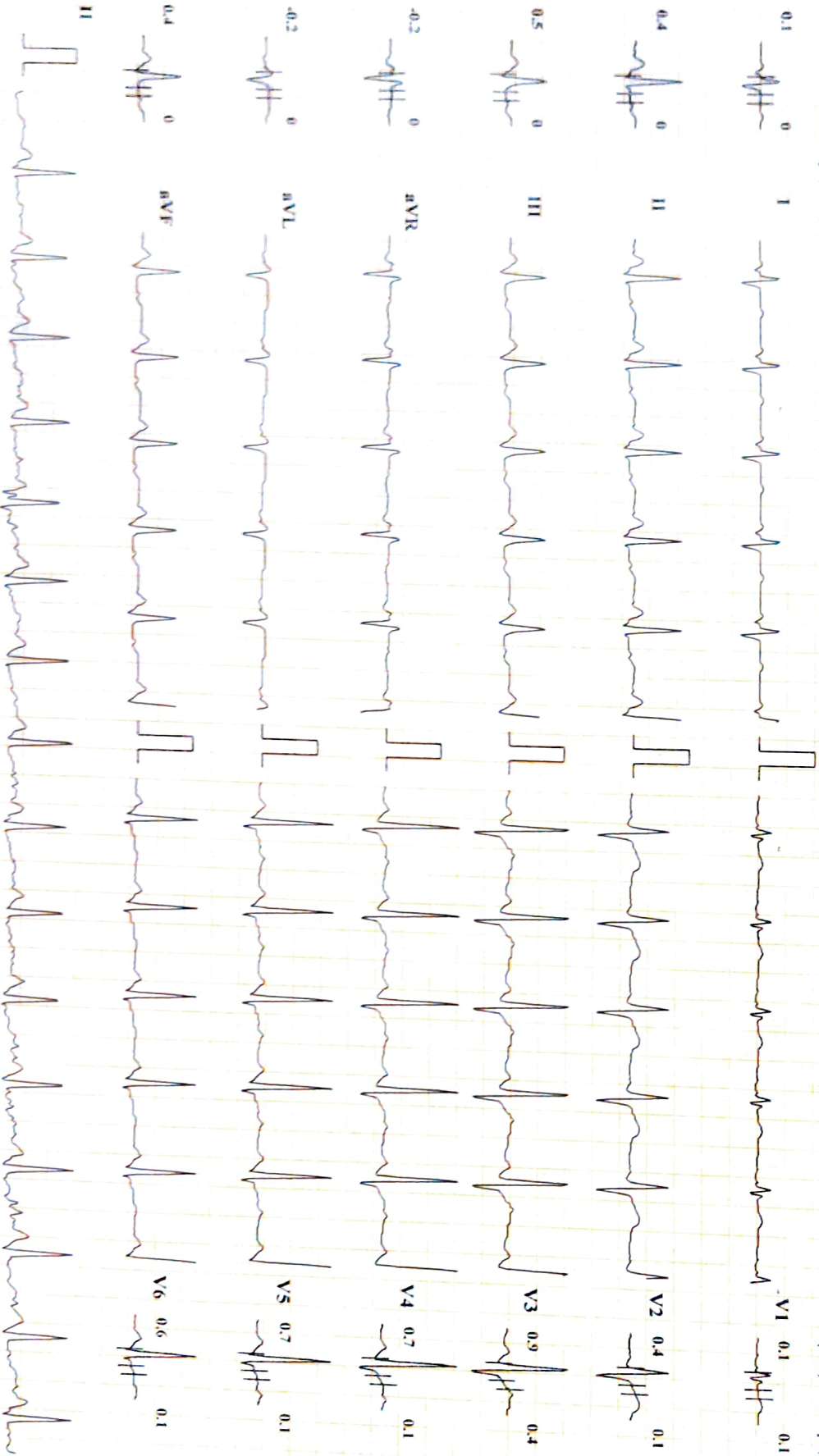

Chart Speed: 25 mm/sec

Amplitude: 10mm/mV

Filter: 25 Hz Mains Filter: ON

ISO = R - 60 ms, J = R + 60 ms, Post J = J + 60 ms

Schiller Cardiovit CS-20 Version:3.6

1 lead Marked

DIABECARE DIABETES AND ENDOCRINE CLINIC SEAWOOD-W

YOGESH AJGAONKAR (41 M)

Bruce Protocol

ID: 0410

Date: 08-03-2025

Exec Time : 0:00:00

HR: 105 bpm

STLevel(mm) STSlope(mV/s)

Stage: Pre-Test

Speed: 1.6

Slope: 0%

Stage Time: 00:12

69% of THR
BP: 120/90 mmHg
STLevel(mm) STSlope(mV/s)

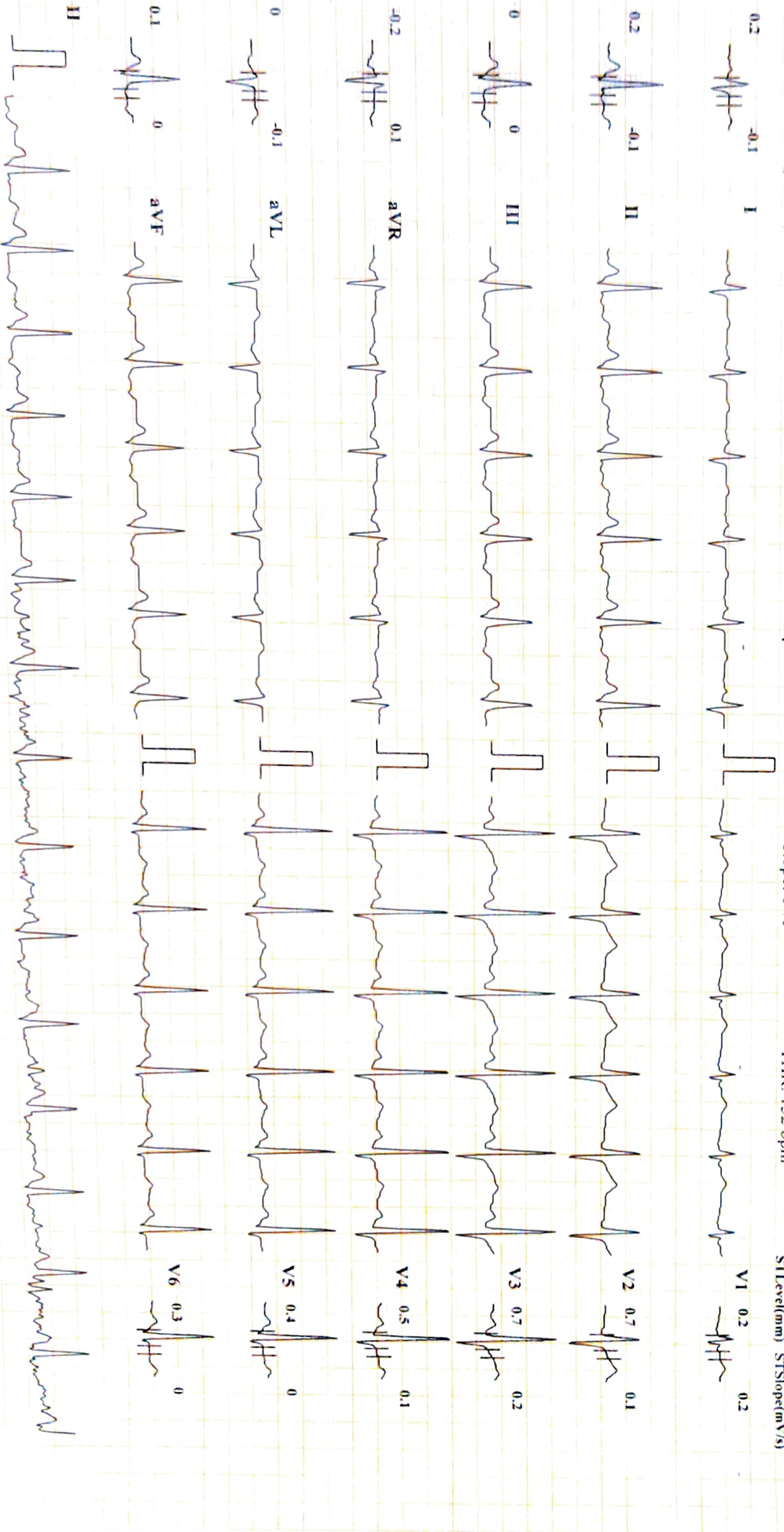

Chart Speed: 25 mm/sec

Amplitude: 10mm/mV

Filter: 25 Hz Mains Filter: ON

ISO = R - 60 ms, J = R + 60 ms, Post J = J + 60 ms
I interval Modification

DIABECARE DIABETES AND ENDOCRINE CLINIC SEAWOOD-W

YOGESH AJGAONKAR (41 M)

Bruce Protocol ID: 0410 Date: 08-03-2025 Exec Time : 0:03:00 Stage Time: 03:00
STLevel(mm) STSlope(mV/s) Speed: 2.7 kmph Slope: 10 % THR: 152 bpm
75% of THR HR: 114 bpm
BP: 130/90 mmHg
STLevel(mm) STSlope(mV/s)

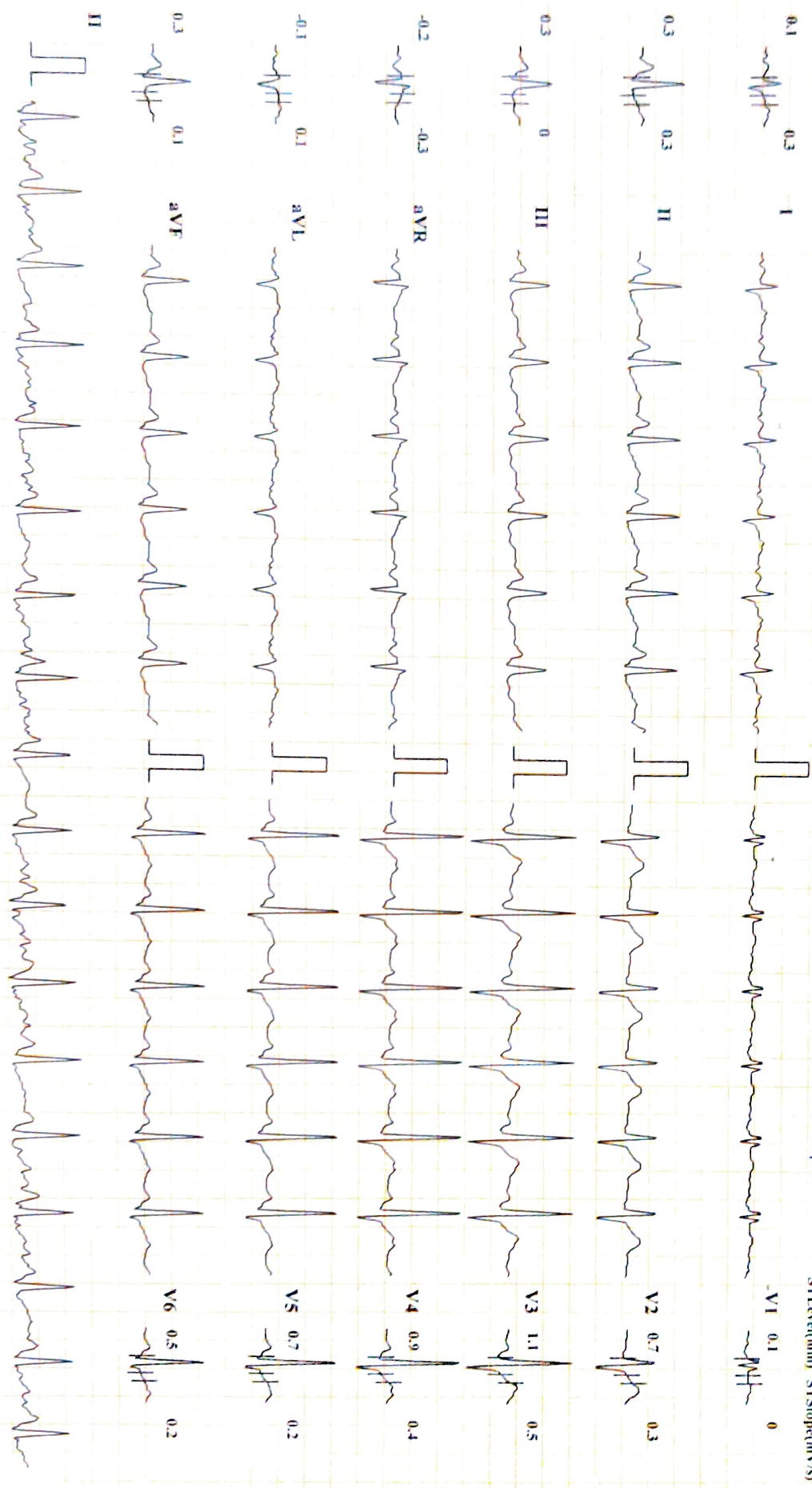

YOGESH AJGAONKAR (41 M)

DIABECARE DIABETES AND ENDOCRINE CLINIC SEAWOOD-W

Bruce Protocol
STLevel(mm) STSlope(mV/s)
ID: 0410
Stage: 2

Date: 08-03-2025
Speed: 4 kmph
Exec Time : 0:06:00
Grade: 12%
Stage Time: 02:59
THR: 152 bpm

HR: 130 bpm
86% of THR
BP: 140/90 mmHg
STLevel(mm) STSlope(mV/s)

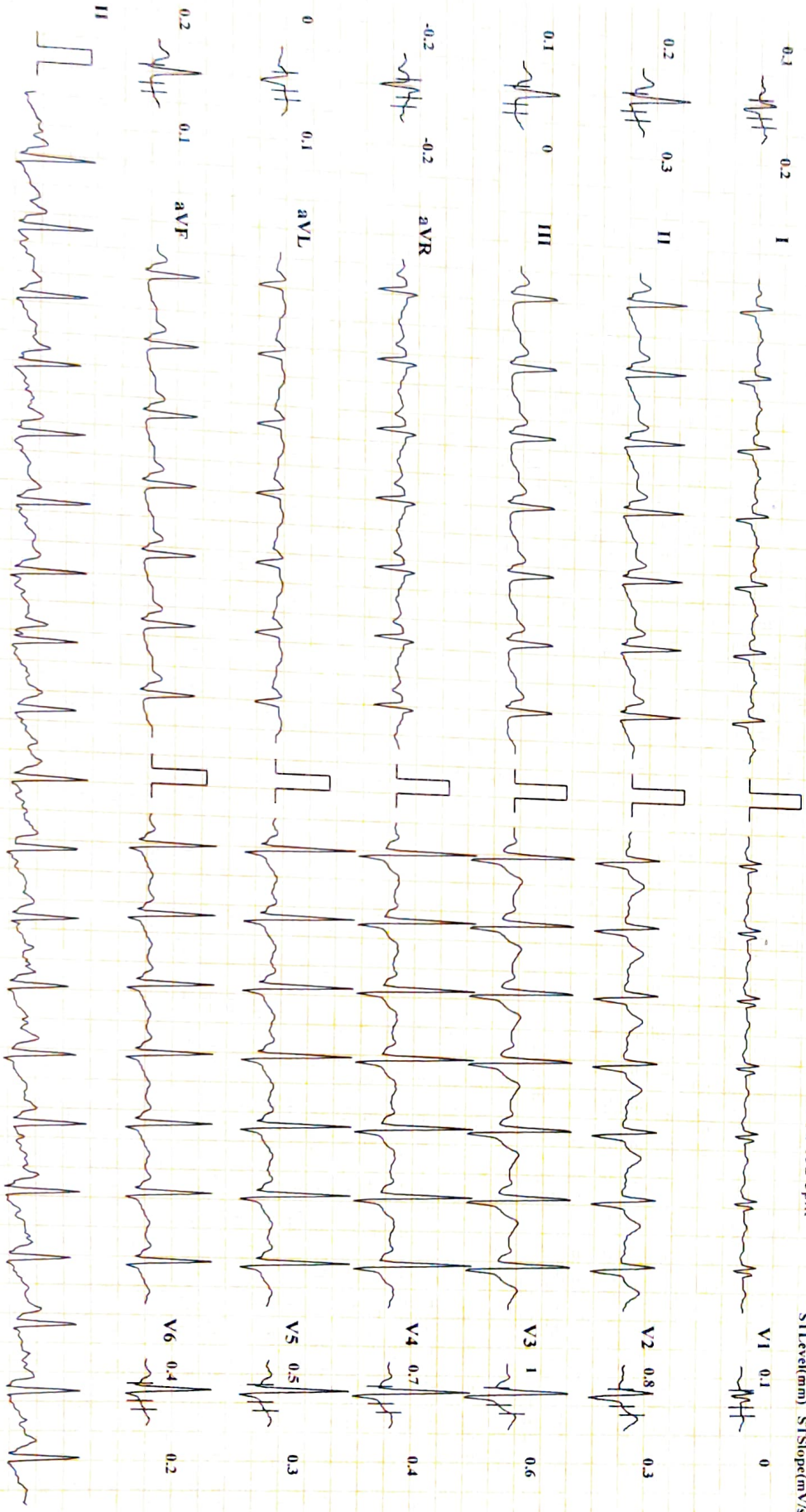

DIABECARE DIABETES AND ENDOCRINE CLINIC SEAWOOD-W
YOGESH AJGAONKAR (41 M)

Bruce Protocol

ID: 0410

Date: 08-03-2023

Exam Time: 4:09:00

Sample Time: 03:00

HR: 150 bpm

STLead(s): STSegment(s)

Stage: 3

Speed: 5.5 mmph

Slope: 1.4 %

THR: 152 bpm

STLead(s): STSegment(s)

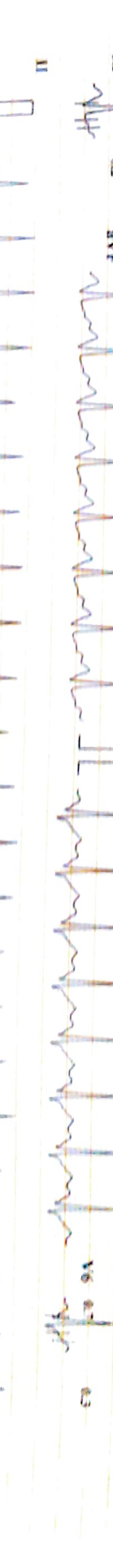

Chart Speed: 25 mm/sec

Amplitude: 10mm mV

Filter: 25 Hz Mains Filter: ON

ISO = R - 60 ms, J = R - 60 ms, Pns J = J - 60 ms
 1 - Indica Med. Equip.

Sanitex Cardioport CS-20 Version: 3.6

DIABECARE DIABETES AND ENDOCRINE CLINIC SEAWOOD-W

YOGESH AJGAONKAR (41 M)

Bruce Protocol ID: 0410

STLevel(mm) STSlope(mV/s) Stage: 3

Date: 08-03-2025

Speed: 5.5 kmph

Exec Time : 0:09:00

Stage Time: 03:00

HR: 150 bpm
 99% of THR
 BP: 150/90 mmHg

STLevel(mm) STSlope(mV/s)

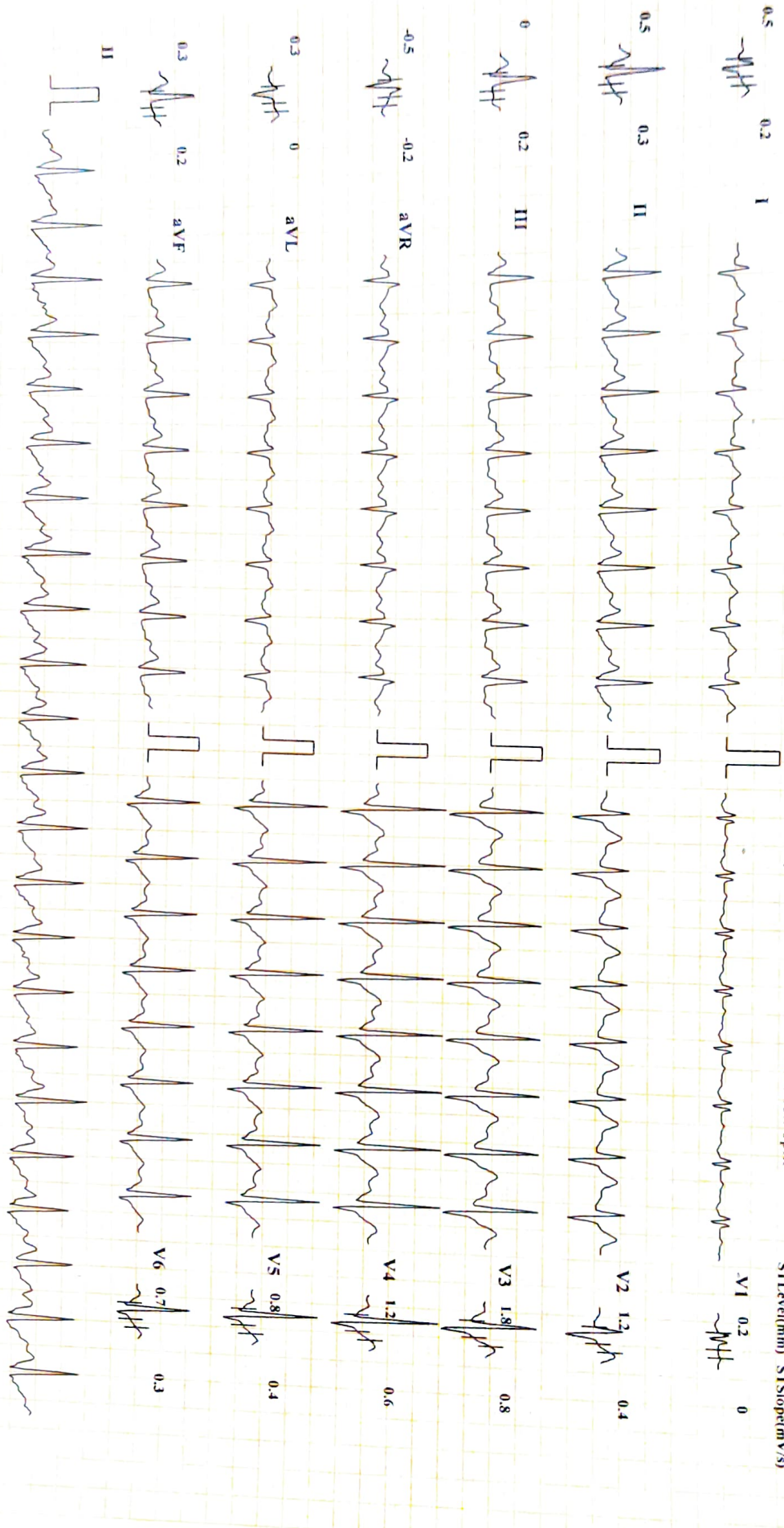

Chart Speed: 25 mm/sec Amplitude: 10mm/mV Filter: 25 Hz Mains Filter: ON

ISO = R - 60 ms, J = R + 60 ms, Post J = J + 60 ms
 I - InLead Maxdian

Schiller Cardiovit CS-20 Version 3.6

DIABECARE DIABETES AND ENDOCRINE CLINIC SEAWOOD-W

YOGESH AJGAONKAR (41 M)

Bruce Protocol

ID: 0410

Date: 08-03-2025

Exec Time : 0:12:00

Stage Time: 03:00

HR: 150 bpm

99% of THIR

Bp: 160/90 mmHg

STLevel(mm) STSlope(mV/s)

Speed: 6.8 kmph

Slope: 16 %

THIR: 152 bpm

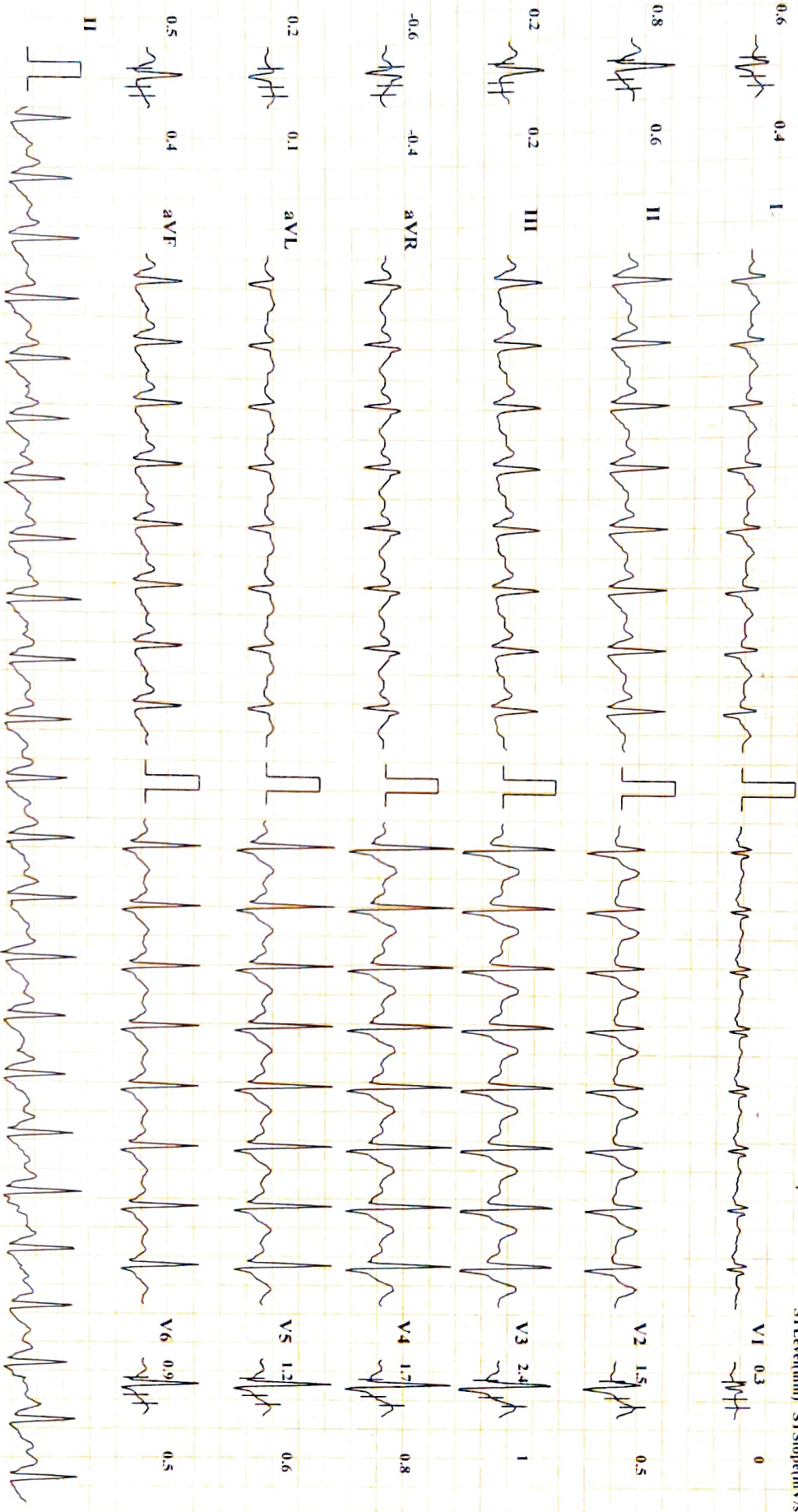

Chart Speed: 25 mm/sec

Amplitude: 10mm/mV

Filter: 25 Hz Mains Filter: ON

ISO = R - 60 ms, J = R + 60 ms, Post J = J + 60 ms

Schiller Cardiovit CS-20 Version 3.6

1 in lead Marked

DIABECARE DIABETES AND ENDOCRINE CLINIC SEAWOOD-W

YOGESH AJGAONKAR (41 M)

Bruce Protocol ID: 0410

Date: 08-03-2025

Exec Time: 01:14:57

Stage Time: 02:57

HR: 162 bpm

107% of THR

BP: 160/90 mmHg

STLevel(mV) STSlope(mV/s)

Stage: 5 Peak Exercise

Speed: 8 kmph

Slope: 18 %

THR: 152 bpm

STLevel(mV) STSlope(mV/s)

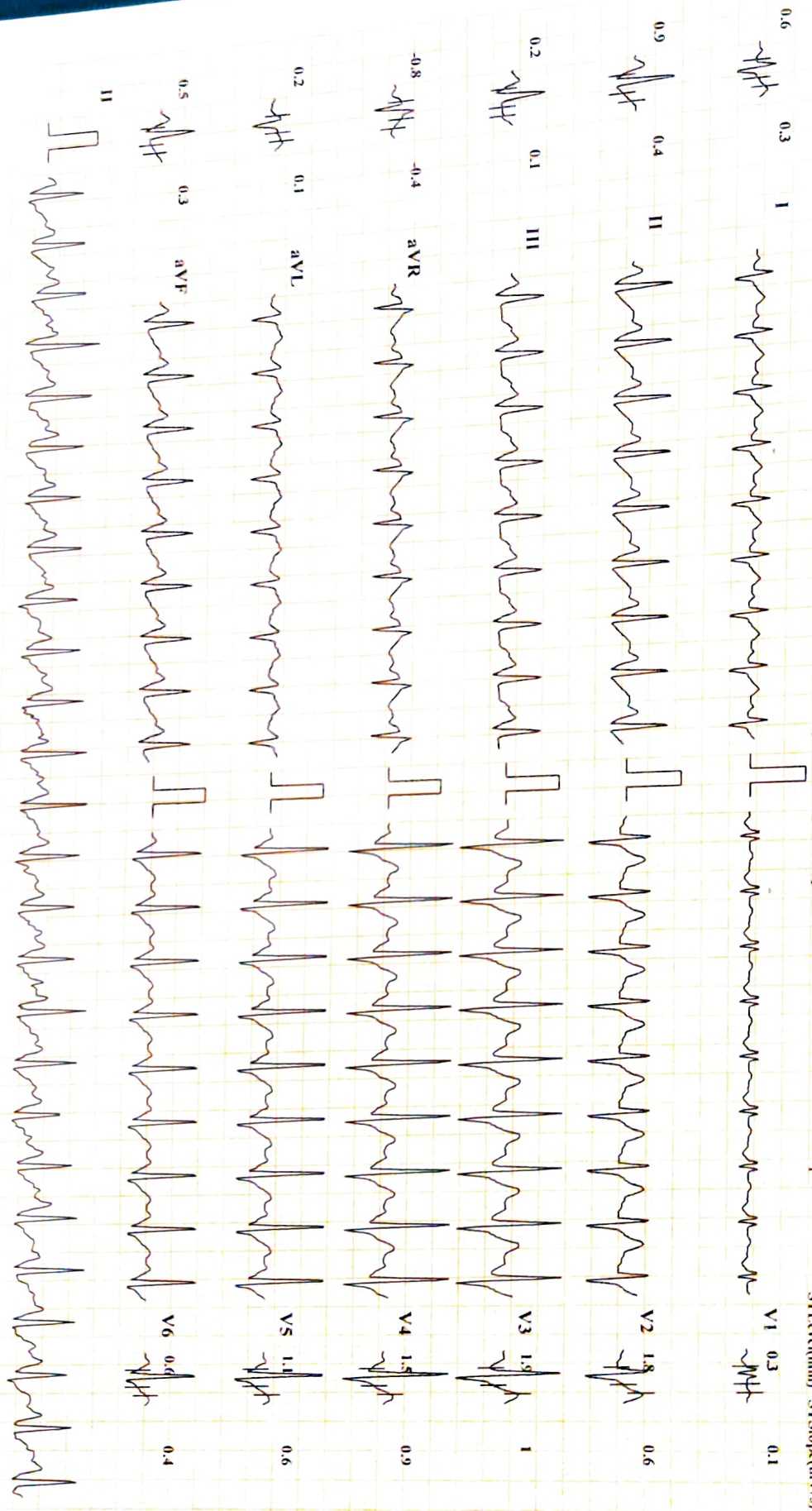

Chart Speed: 25 mm/sec

Amplitude: 10mm/mV

Filter: 25 Hz Mains Filter: ON

ISO = R - 60 ms, J = R + 60 ms, Post J = J + 60 ms
Lead and Markers

Schiller Cardiovit CS-20 Version 3.6

DIABECARE DIABETES AND ENDOCRINE CLINIC SEAWOOD-W

YOGESH AJGAONKAR (41 M)

ID: 0410

Date: 08-03-2025

Exec Time : 00:00

Stage Time: 03:00

HR: 123 bpm

81% of THR

Bp: 150/90 mmHg

STLevel(mm) STSlope(mV/s)

STLevel(mm) STSlope(mV/s)

Stage: Recovery 1

Speed: 0 kmph

Slope: 0 %

THR: 152 bpm

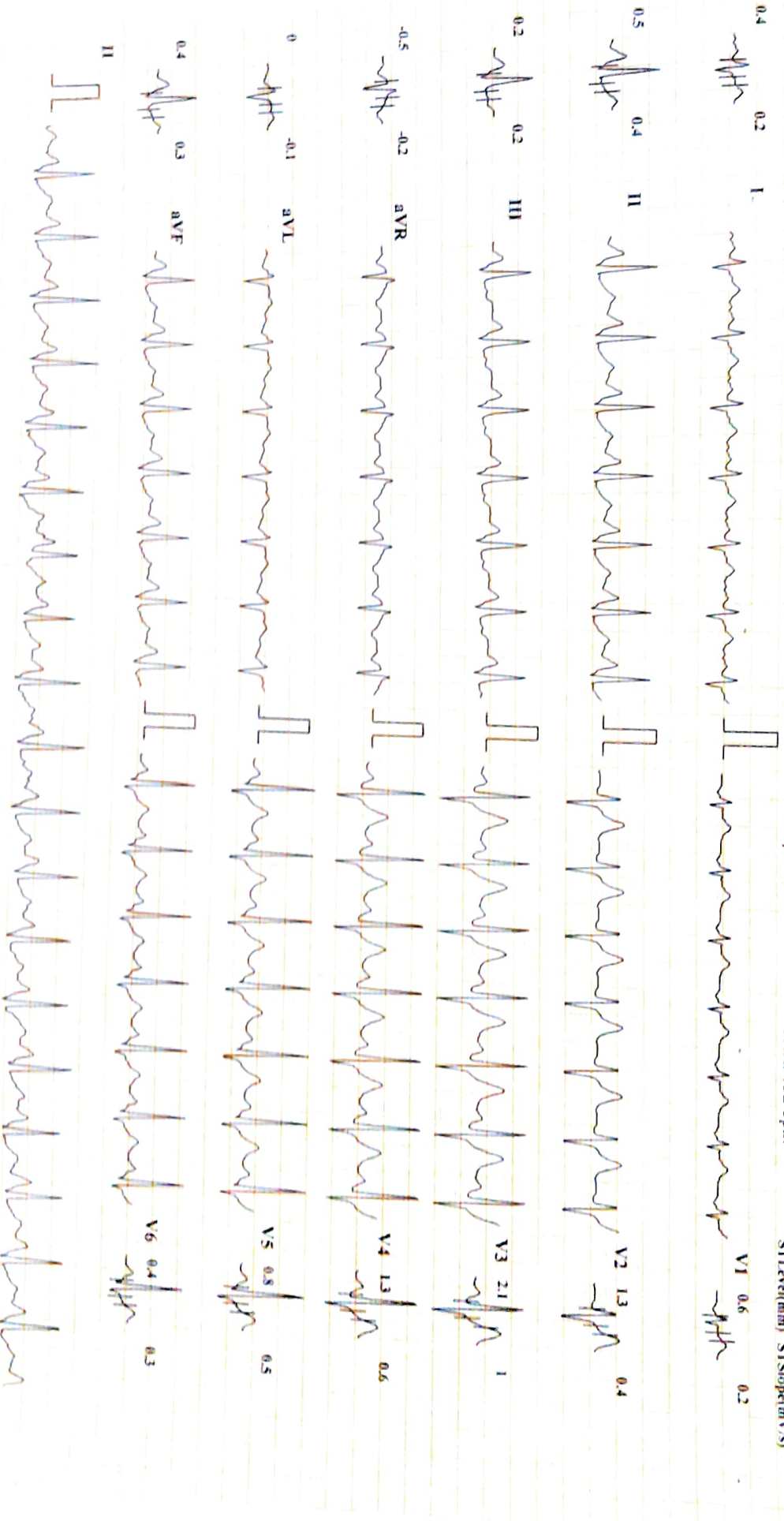

Chart Speed: 25 mm/sec

Amplitude: 10mm/mV

Filter: 25 Hz Mains Filter: ON

ISO = R - 60 ms, J = R - 60 ms, Post J = J - 60 ms
1-lead-Mediation

Schiller Cardiomat CS-20 Version 3.6

DIABECARE DIABETES AND ENDOCRINE CLINIC SEAWOOD-W

YOGESH AJGAONKAR (41 M)

ID: 0410

Date: 08-03-2025

Exec Time : 00:00

Stage Time: 03:00

HR: 110 bpm

72% of TIR

BP: 140/90 mmHg

STLevel(mm) STSlope(mV/s)

Stage: Recovery2

Speed: 0 kmph

Slope: 0 %

THR: 152 bpm

STLevel(mm) STSlope(mV/s)

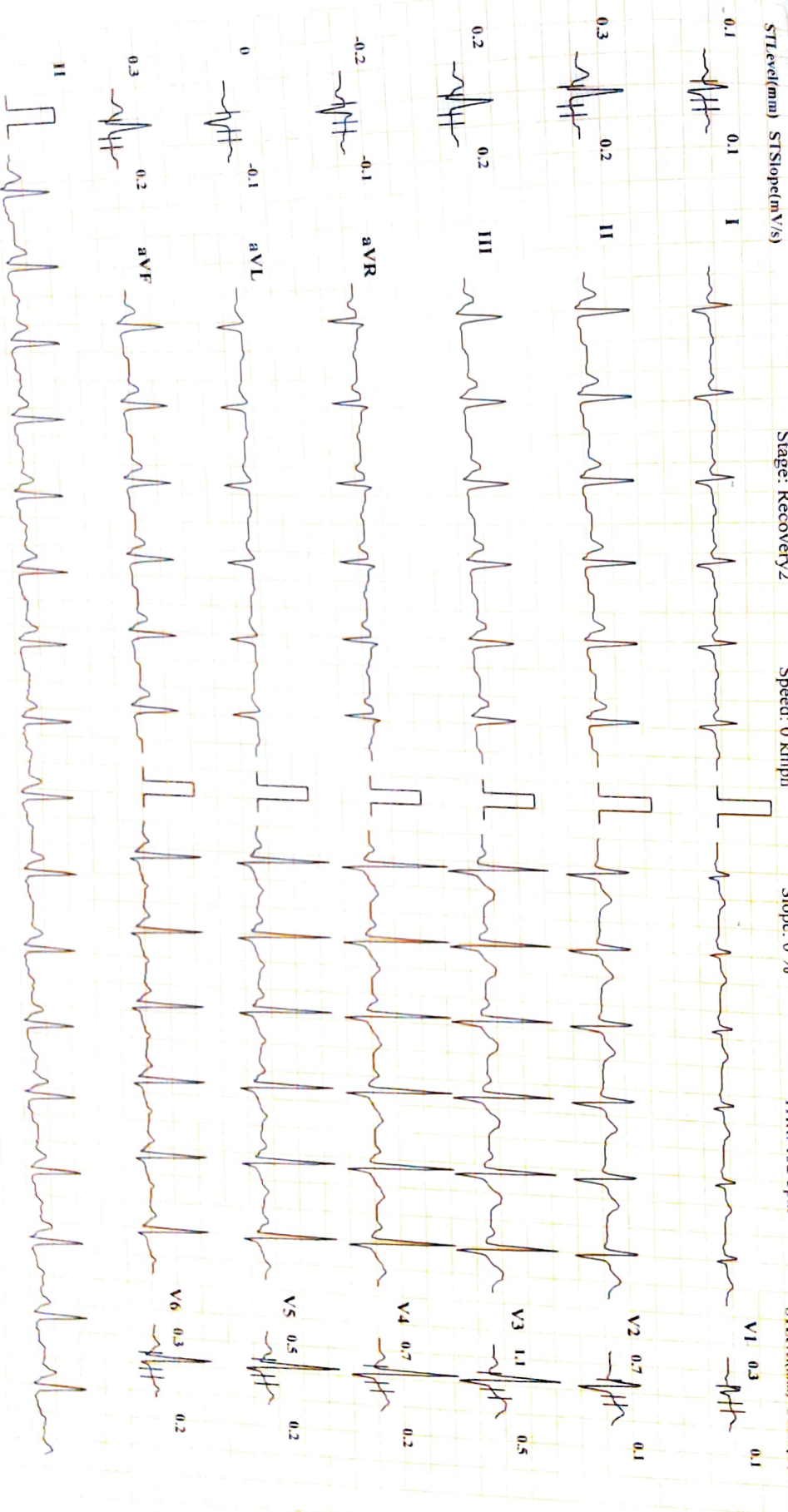

Chart Speed: 25 mm/sec Amplitude: 10mm/mV Filter: 25 Hz Mains Filter: ON ISO = R - 60 ms, J = R + 60 ms, Post J = J + 60 ms Schiller Cardiovit CS-20 Version 3.6

DIABECARE DIABETES AND ENDOCRINE CLINIC SEAWOOD-W

YOGESH AJGAONKAR (41 M)

Bruce Protocol ID: 0410

STLevel(mm) STSlope(mV/s)

Stage: Recovery3

Date: 08-03-2025

Speed: 0 kmph

Exec Time : 00:00

Slope: 0 %

Stage Time: 02:58

THR: 152 bpm

HR: 119 bpm

78% of THR

BP: 140/90 mmHg

STLevel(mm) STSlope(mV/s)

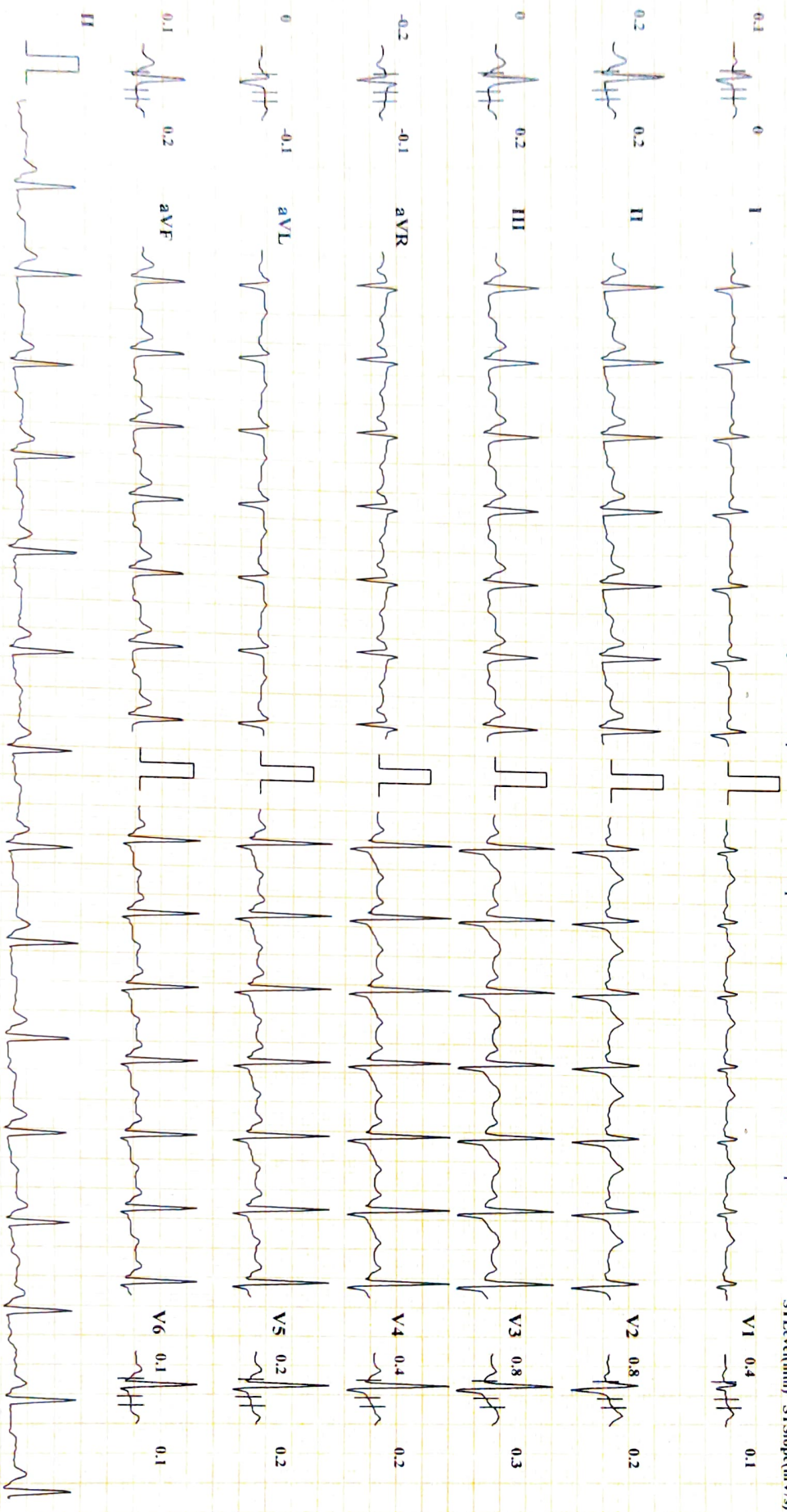

Chart Speed: 25 mm/sec

Amplitude: 10mm/mV

Filter: 25 Hz Mains Filter: ON

ISO = R - 60 ms, J = R + 60 ms, Post J = J + 60 ms

I InLead Marfan

Schiller Cardiovit CS-20 Version:3.6

NAME- YOGESH AJGAONKAR

DATE-8/3/2025

AGE- 41/M

X-RAY CHEST PA

The Bony Thorax is Normal.

Both The Costophrenic And Cardiophrenic Angles Are Clear.

Cardiac Shape And Size Appears Normal.

The Lung Field Appears Normal.

Both The Hila Are Normal In Density And Position.

Impression: - Normal Chest X-Ray.

for,
Swarnali

DR.MRUDULA BABAR
CONSULTANT RADIOLOGIST

Name: MR. YOGESH AJGAONKAR	Age/sex: 41Yrs. /MALE
Ref by: MEDIWHEEL	Date: 08/03/2025

ULTRASOUND EXAMINATION OF ABDOMEN & PELVIS

Findings-

The Liver is normal in size (13.3cm), shape and raised echogenicity. No focal lesion is seen. The Hepatic veins appear normal. There is no IHBR dilatation. The portal vein appears normal.

The gall bladder is partially distended. The proximal C.B.D. is normal caliber

Visualized head of Pancreas appears normal in size and reflectivity. The pancreatic duct is not dilated. Rest of the pancreas and retro peritoneum is obscured by bowel gases

The spleen is normal in size (7.9cm), No focal lesion is seen. Splenic vein is normal at hilum.

Both kidneys are normal in position and size. They show normal cortical reflectivity and cortico-medullary differentiation. There is no evidence of renal calculus, hydronephrosis or mass.

Right kidney measures 10.2 x 5.4 cm

Left kidney measures 10.6 x 5.2 cm

The Urinary bladder is well distended. No evidence of any intraluminal mass or calculi.

The visualized Prostate appears normal in size, shape and homogenous echotexture, its measures 3.0 x 3.4 x 3.2cm-17.8cc

There is no free fluid is seen in the pelvis. No probe tenderness in present study.

IMPRESSION: -

➤ Grade 1 fatty infiltration of liver.

• Adv: clinical correlation.



Dr. MRUDULA BABAR
CONSULTANT RADIOLOGIST

DR. MRUDULA BABAR
M.B.S, MD, DMRE (RADIOLOGY)
CPS MUMBAI 2009
REG. NO. 2005/03/2139

Name: MR. YOGESH AJGAONKAR	Age/sex: 41Yrs. /MALE
Ref by: MEDIWHEEL	Date: 08/03/2025

ULTRASOUND EXAMINATION OF ABDOMEN & PELVIS

Findings-

The Liver is normal in size (13.3cm), shape and raised echogenicity. No focal lesion is seen. The Hepatic veins appear normal. There is no IHBR dilatation. The portal vein appears normal.

The gall bladder is partially distended. The proximal C.B.D. is normal caliber

Visualized head of Pancreas appears normal in size and reflectivity. The pancreatic duct is not dilated. Rest of the pancreas and retro peritoneum is obscured by bowel gases

The spleen is normal in size (7.9cm), No focal lesion is seen. Splenic vein is normal at hilum.

Both kidneys are normal in position and size. They show normal cortical reflectivity and cortico-medullary differentiation. There is no evidence of renal calculus, hydronephrosis or mass.

Right kidney measures 10.2 x 5.4 cm

Left kidney measures 10.6 x 5.2 cm

The Urinary bladder is well distended. No evidence of any intraluminal mass or calculi.

The visualized Prostate appears normal in size, shape and homogenous echotexture, its measures 3.0 x 3.4 x 3.2cm-17.8cc

There is no free fluid is seen in the pelvis. No probe tenderness in present study.

IMPRESSION: -

➤ **Grade 1 fatty infiltration of liver.**

• **Adv: clinical correlation.**



Dr. MRUDULA BABAR

CONSULTANT RADIOLOGIST

DR. MRUDULA BABAR

M.BBS, MD, DMRE (RADIOLOGY)

CPS MUMBAI 2009

REG. NO. 2005/03/2139

