

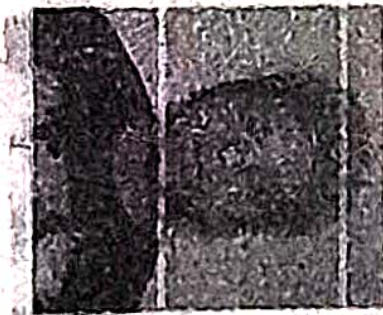

GOVERNMENT OF INDIA



Download Date: 03/03/2021



अशुभन सिन्हा
Arshuman Sinha
जनम तिथि/DOB: 01/05/1991
पुंशु/ MALE

Issue Date: 21/02/2021

6518 9478 2094

VID : 9129 7299 9698 1724

संस्था: अशुभन, संस्था: अशुभन

RAM SA MEDICAL HEALTHCARE

Patient Name: Mr. anshuman sinha 33/M

Resting ECG Report

March 01, 2025

QT/QTc: 0.180 / 0.202 Sec

Time: 10:23:44

P-QRS-T Axis (-15) (-28) (-18) deg

PR Interval: 0.09 sec
QRS Duration: 0.096 Sec

RR Interval: 0.79 sec

HR: 75 bpm
BP: 0/0 mmHg

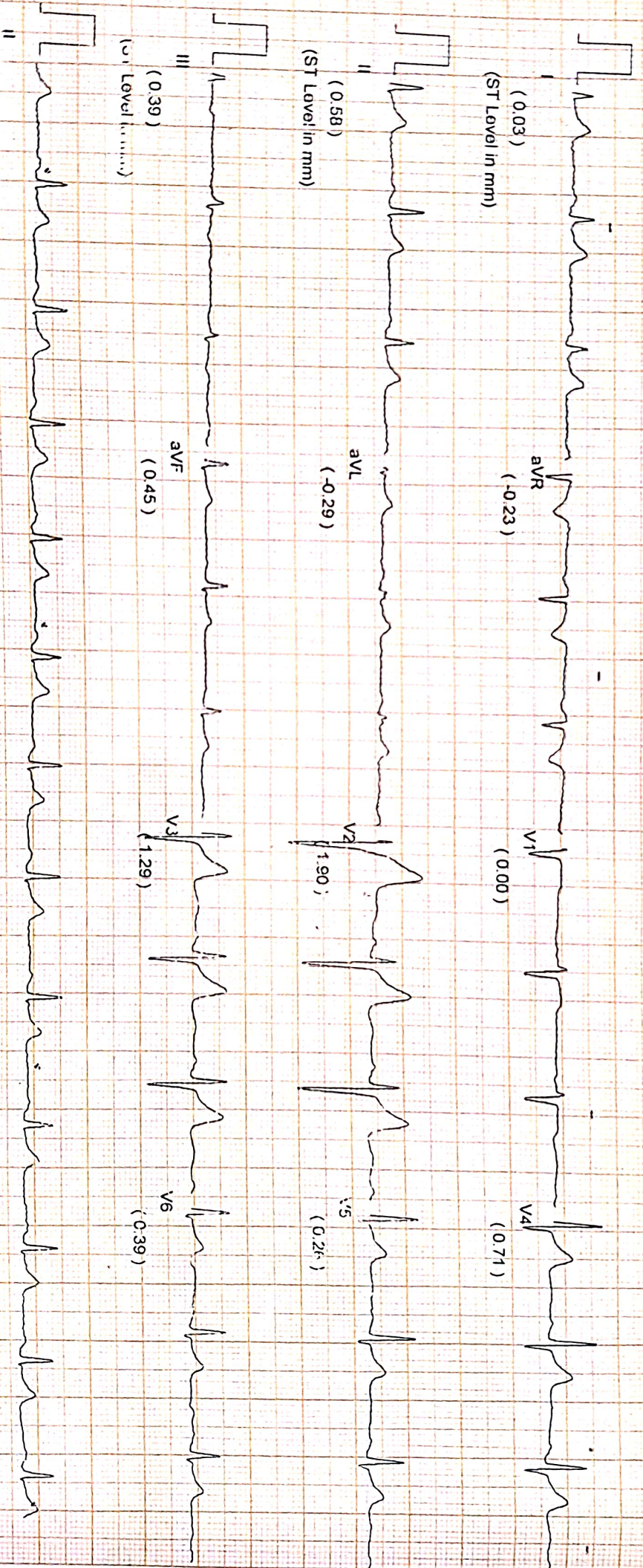

Comments :-

Normal

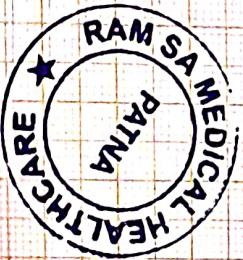

Dr. Sanjay Xistore
MBBS, MD (Medicine)
Reg. No.-22643

DR
MBBS MD



RAMSA

MEDICAL HEALTH CARE

DR. NAVEEN KUMAR BARIAR
MBBS, MS. (Eye)
Reg. No. : BCMR-19718

Name :- Mr. Anshuman Sinha
Age :- 33 Yrs Gender :- Female

Date :- 02/03/2025
Bill No. :- 2765

V/A	Without Glasses		With Glasses		C/O	<u>Ni</u>
	<u>DV</u>	<u>NV</u>	<u>DV</u>	<u>NV</u>	H/O	<u>Diabetes</u>
RE	<u>6/6</u>	<u>N/G</u>	<u>—</u>	<u>—</u>		<u>Hypertension</u>
LE	<u>6/6</u>	<u>N/G</u>	<u>—</u>	<u>—</u>		<u>Others</u> /x
I.O.P	} <u>WNL</u>				O/E	
LE					Ext.	

Colour Vision :- Normal

BE = NAD

Ophthalmoscopy
BE = NAD

Rx

Dr. Naveen Kumar Bariar
MBBS, MS.
Reg. No. :- 19718

[Signature]
02/03/2025



Glasses Prescribed/Acceptance :-

VA	RE				LE			
	D. Sph	D. Cyl	Axis	VA	D. Sph	D. Cyl	Axis	VA
DV								
NV								
ADD								

फीस 15 दिनों के लिए मान्य है, 15 दिन बाद फीस पुनः लगेगी।

Beside Yadav Timber, East of Kanti Factory More, Kankarbagh Main Road, Patna-26

Contact No# +91 6122356151 +91 9229245090 Email:- Ramsamedicalhealthcare@gmail.com



RAMSA

MEDICAL HEALTHCARE

Patient Name :- Mr. ANSHUMAN SINHA
Age/Gender :- 33 Year(s)/Male
Referred By :- SELF,



Bill No# :- DL/2425/2765
Collection Date :- 01/03/2025
Reporting Date :- 02/03/2025
Contact No :- 9113132947

HAEMATOLOGY EXAMINATION

Investigations	Observed Value	Unit	Reference - Range
Blood Group & Rh Factor			
Blood Group	"B"		
Rh Factor	Positive		

Interpretation:-

When and if following bone marrow or liver transplantation there is disagreement between the results of ABO or Rh results based on testing of RSCs ("forward" testing) and results based on testing of plasma ("reverse" testing), the discrepancy will be reported.
If baby and mother are both Rh Negative on initial testing, weak D testing should be performed on the cord sample and confirm.

Erythrocyte Sedimentation Rate (Westergen Method)

First Hour	12	mm/hr	0 - 20
Second Hour	20	mm/hr	
Ratio	11		

Interpretation:-

The erythrocyte sedimentation rate increases with age; the upper limit is not clearly defined for patients > 60 years old.

Technician / Technologist

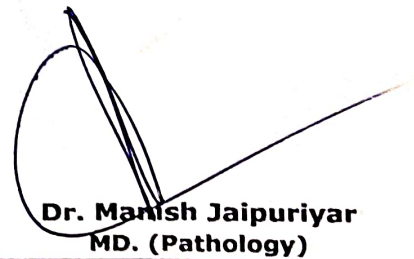

Dr. Manish Jaipuriyar
MD. (Pathology)

Patient Name :-Mr. ANSHUMAN SINHA
 Age/Gender :-33 Year(s)/Male
 Referred By :- SELF,



Bill No# :-BL/2425/2765
 Collection Date :-01/03/2025
 Reporting Date :-02/03/2025
 Contact No :-9113132947

HAEMATOLOGY EXAMINATION

Investigations	Observed Value	Unit	Reference - Range
COMPLETE BLOOD COUNT (C. B. C.)			
Total Leucocyte Count (TLC)	6300	cells/Cu. mm	4000 - 11000
Differential Leucocyte Count (DLC)			
Neutrophil	72	%	60 - 75
Lymphocyte	25	%	20 - 35
Monocyte	01	%	1.0 - 6.0
Eosinophil	02	%	1.0 - 6.0
Basophil	00	%	0.0 - 1.0
Haemoglobin	13.4	gm/dl	12.0 - 17.5
Haemoglobin %	91.39	%	
Red Blood Cells (RBC) Count	4.59	million/Cu mm	4.5 - 6.0
PCV / Haematocrit (HCT)	↓ 39.9	%	40 - 50
Mean Cell Volume (MCV)	86.93	fl	80.0 - 99.0
Mean Cell Haemoglobin (MCH)	29.19	pg	26.5 - 33.5
Mean Cell Hb. Concentration (MCHC)	33.58	g/dl	32.0 - 36.0
Platelet Count	2.24	Lakh Cell/cum	1.5 - 4.5

Technician / Technologist

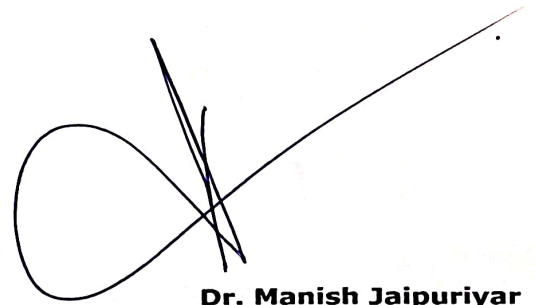

Dr. Manish Jaipuriyar
 MD. (Pathology)



RAMSA

MEDICAL HEALTHCARE

Patient Name :-Mr. ANSHUMAN SINHA
Age/Gender :-33 Year(s)/Male
Referred By :- SELF,



Bill No# :-BL/2425/2765
Collection Date :-01/03/2025
Reporting Date :-02/03/2025
Contact No :-9113132947

BIO-CHEMISTRY EXAMINATION

Investigations	Observed Value	Unit	Reference - Range
Serum Bilirubin			
Total	0.8	mg/dl	0.0 - 1.3
Direct	0.4	mg/dl	0.0 - 0.60
Indirect	0.4	mg/dl	0.0 - 0.90
Blood Sugar Fasting	82	mg/dl	70 - 110
Blood Sugar Post Prandial (PP)	98	mg/dl	80 - 150

Interpretation:-

The Glucose Fasting test is done in the morning after an 8 to 12 hour overnight fast whereas the Glucose Postprandial test is done after a period of 2 hours from the start of the last meal. A healthcare professional will draw a blood sample from a vein in the arm.

Blood Urea Nitrogen BUN	14	mg/dl	6.0 - 21.0
Creatinine Serum	1.0	mg/dl	0.6 - 1.4
Alanine Transaminase ALT (SGPT)	28	U/L	0.0 - 40.0

Technician / Technologist

Dr. Manish Jaipuriyar
MD. (Pathology)



RAMSA

MEDICAL HEALTHCARE

Patient Name :-Mr. ANSHUMAN SINHA
 Age/Gender :-33 Year(s)/Male
 Referred By :- SELF,



Bill No# :-BL/2425/2765
 Collection Date :-01/03/2025
 Reporting Date :-02/03/2025
 Contact No :-9113132947

MICROBIOLOGY EXAMINATION

Investigations	Observed Value	Unit	Reference - Range
Routine Examination of Urine			
PHYSICAL EXAMINATION			
Quantity	35	ml	
Colour	Straw		
Appearance	Clear		
Sediment	Nil		
Specific Gravity	1.025		
CHEMICAL EXAMINATION			
pH	6.0		
Sugar	Nil		
Albumin	Nil		
Phosphate	Nil		
Bile Salts	Nil		
Bile Pigment	Nil		
Urobilinogen	Normal (< 1 mg/dl)		
Blood	Nil		
MICROSCOPIC EXAMINATION			
Pus Cells	1-2	/hpf	
Red Blood Cell	Nil	/hpf	
Epithelial Cells	1-2	/hpf	
CASTS	Nil	/hpf	
CRYSTALS	Nil	/hpf	
Others	Nil	/hpf	



Technician / Technologist

Dr. Manish Jaipuriyar
 MD. (Pathology)

This Report is meant for nothing other than Clinical Opinion. Suggested Clinical Co-relation & Repeat Examination if necessary.
 Beside Yadav Timbar, East of Kanti Factory More Kankarbagh Main Road, Patna - 26
 Contact No# +91 6122356151 Email:- RamSaMedicalHealthCare@gmail.com

ary
26
m



RAMSA

MEDICAL HEALTHCARE

Patient Name :-Mr. ANSHUMAN SINHA
Age/Gender :-33 Year(s)/Male
Referred By :- SELF,



Bill No# :-BL/2425/2765
Collection Date :-01/03/2025
Reporting Date :-01/03/2025
Contact No :-9113132947

DEPARTMENT OF RADIOLOGY
Mediwheel Pre-Employment Health Checkup H

X-RAY CHEST- PA VIEW

Bilateral Lung fields are clear.
Both cardiophrenic & costophrenic angles are clear.
Cardiac size & bony cage is normal.

Greetings of good health from Ram Sa Medical Healthcare Patna. We sincerely thanks for the referral.



Technician

DR. Pawan Kumar Shah
DMRD, Radiologist

This Report is meant for nothing other than Clinical Opinion. Suggested Clinical Co-relation & Repeat Examination if necessary
Beside Yadav Timbar, East of Kanti Factory More Kankarbagh Main Road, Patna - 26
Contact No# +91 6122356151 Email:- RamSaMedicalHealthCare@gmail.com



RAMSA

MEDICAL HEALTH CARE

Dr. SANJAY KISHORE
MBBS, MD (MEDICINE)
Consultant Physician
Reg. No. -22643

Name :- Mr Anphuman orho
Age :- 38 Gender :- M

Date :- 3.3.25
Bill No. :-

Present Complaints :

Other Significant Diseases :-

History of Past Illness :-

Present Illness :-

Provisional Clinical Diagnosis :-

Height
Weight
Temp.
Resp.
Pulse 70/60
BP 110/60

Rx.

Ade
1. Physically fit
3.3.25



Dr. Sanjay Kishore
MBBS, MD (Medicine)
Reg. No.-22643

फीस 15 दिनों के लिए मान्य है, 15 दिन बाद फीस पुनः लगेगी।

Beside Yadav Timber, East of Kanti Factory More, Kankarbagh Main Road, Patna-26

Contact No# +91 6122356151 +91 9229245090 Email:- Ramsamedicalhealthcare@gmail.com