



Shree Ram Multispeciality Hospital (SRMH)

Lokah Samasta Sukhino Bhavantu



OPD - ID : 02024 - 2025-0002125
UH-ID : SRMH-25022090

PT. TYPE : FREE OPD
PRINT DATE : 22-02-2025 / 10:09:59



PATIENT NAME : MR. PRAHLAD KUMAR JHA
AGE / SEX : 45-Y 0-M 0-D / MALE
DOB :
MOB-NO : 8360603813
GUARDIAN NAME : S/o MR. DEV CHANDRA JHA
ADDRESS : NEAR GANPATI MANDIR, RAIPUR, C.G.

OPD-DATE : 22-Feb-2025 - 10:09 AM
DEPARTMENT : GENERAL MEDICINE
CONSULTANT : DR. AJIT KUMAR
COMPANY NAME : MEDIWHEEL
OPD PAID FEE : 0.00

Weight : 86.9kg Height : 5'6 Temp : 97.1 B.P. : 150/93 Pulse : 80b/m SPO2 : 99.1

Near Railway Under Bridge, Basant Vihar Gate No. 1, Gondwara Chowk,
Gudhiyari, Raipur (Chhattisgarh)

☎ 0771-43 43 161, 0771-43 40 162, 📠 8404 8404 79



Age / Gender: 44/Male
Patient ID: 6
Patient Name: Prahalad

Date and Time: 22nd Feb 25 10:59 AM

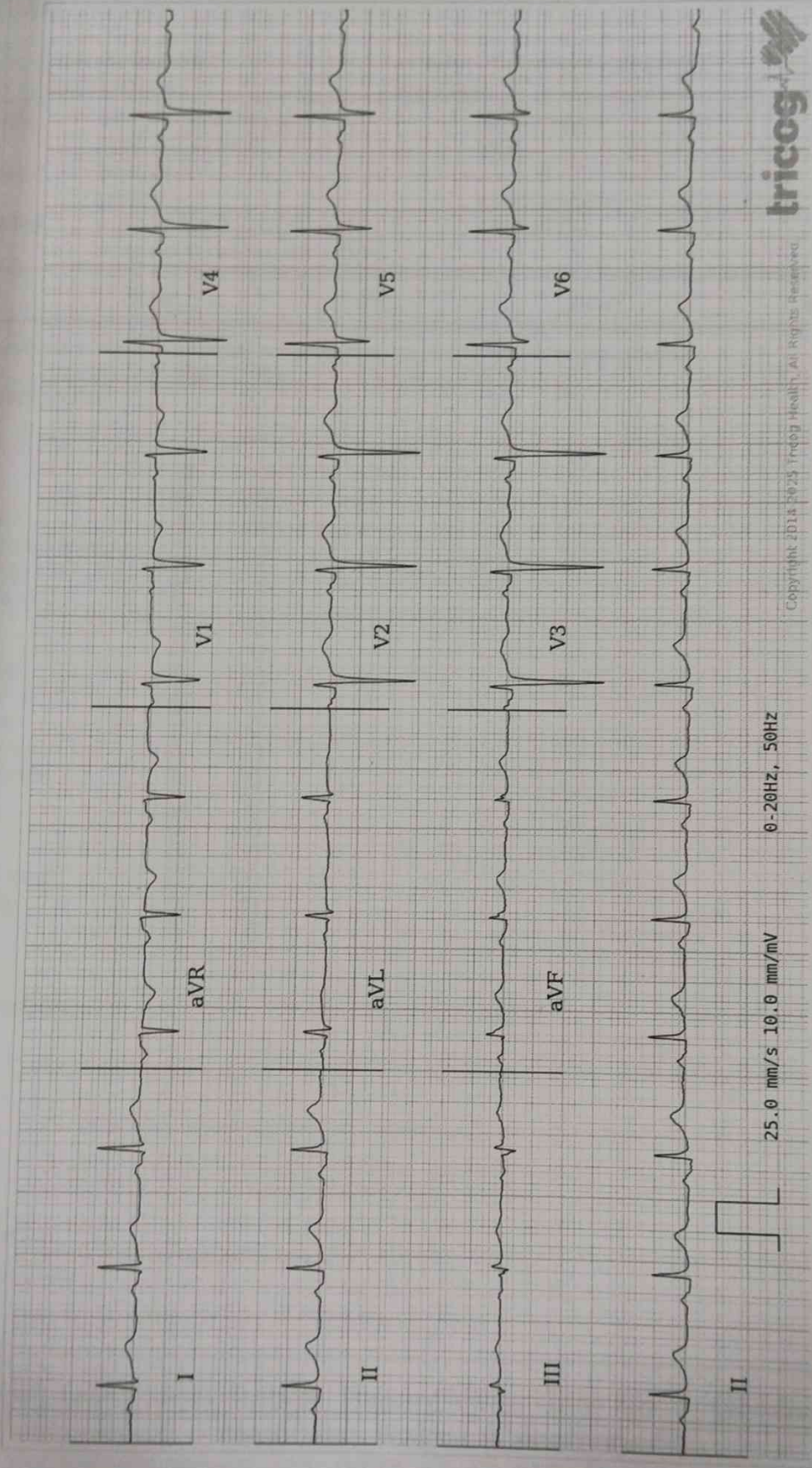

tracog

Copyright © 2018 Tricog Health. All Rights Reserved

AR: 78bpm VR: 78bpm QRSD: 90ms QT: 372ms QTcB: 424ms PRI: 168ms P-R-T: 39° 28' 51°

Disclaimer: Analysis in this report is based on ECG alone and should only be used as an adjunct to clinical history, symptoms and results of other invasive and non-invasive tests and must be interpreted by a qualified physician.



Shree Ram Multispeciality Hospital (SRMH)

Lokah Samasta Sukhino Bhavantu



OPD - ID : 02024-2025-0002125 PT.TYPE : NEW REGISTRATION
 JH-ID : SRMH-25022090 PRINTDATE : 22-02-2025/10:15AM TOKENNO. : 6

| | | | |
|--------------|------------------------------------|-------------|-------------|
| PATIENTNAME | : MR. PRAHLAD KUMAR JHA | DEPARTMENT | : ENT |
| AGE/SEX | : 45Y/ M / D / MALE | DOB | : |
| CONSULT-DATE | : 22/02/2025 | | |
| MOB-NO | : 8360603813 | COMPANYNAME | : MEDIWHEEL |
| GUARDIANNAME | : S/O MR. DEV CHANDRA JHA | OPDPAIDFEE | : 0.00 |
| ADDRESS | : NEAR GANPATI MANDIR, RATLAM M.P. | | |

Weight : Temp : B.P. : Pulse : SPO2 :

Please indicate whether you are presently suffering from anyone of the following symptoms:

| | Yes | No |
|----------------------------|-----|----|
| Ears, Nose, Mouth, Throat | | |
| Ear pain | 0 | 0 |
| Ear itch | 0 | 0 |
| Ear drainage | 0 | 0 |
| Dizziness/ Loss of balance | 0 | 0 |
| Loss of Hearing | 0 | 0 |
| Popping Noise | 0 | 0 |
| Tinnitus | 0 | 0 |
| Nosebleeds | 0 | 0 |
| Post-nasal Drip | 0 | 0 |
| Sinus pain | 0 | 0 |
| Sinus pressure | 0 | 0 |
| Nasal congestion | 0 | 0 |
| Loss of smell/taste | 0 | 0 |
| Hoarseness | 0 | 0 |
| Sore Throat | 0 | 0 |
| Throat tickle | 0 | 0 |
| Dry Mouth / Throat | 0 | 0 |
| Throat clearing | 0 | 0 |
| Snoring | 0 | 0 |

Present chief complaints:-

Dr. Signature

FOLLOW-UP DATE

:ADVICEFORADMISSION



Near Railway Under Bridge, Basant Vihar Gate No. 1, Gondwara Chowk, Gudhiyari, Raipur (Chhattisgarh)

☎ 0771-43 43 161, 0771-43 40 162, 📞 8404 8404 79

✉ shreeramhospital.op@gmail.com 🌐 www.srmhraipur.com





Shree Ram Multispeciality Hospital (SRMH)

Lokah Samasta Sukhino Bhavantu



T. NAME : MR. PRAHLAD KUMAR JHA
 MOBILE NO : 8360603813 TEST NO 1410
 DOCTOR : DR. AJIT KUMAR
 REFERRED BY : SELF

AGE / SEX : 45Y/MALE
 UH ID NO. : SRMH-25022090
 COLLECTION : 22-02-2025
 REPORTING : 22-Feb-2025

HAEMATOLOGY

| TEST NAME | RESULT | UNIT | NORMAL VALUES |
|-------------------------------------|----------|-----------------|---------------|
| BLOOD GROUPING AND RH TYPING | | | |
| BLOOD GROUP | "A" | - | - |
| RH FACTOR | POSITIVE | - | - |
| CBC (COMPLETE BLOOD COUNT) | | | |
| HAEMOGLOBIN (Hb) | 12.1 | gm% | 13.5 - 17.5 |
| TOTAL RBC COUNT | 4.88 | Million/cumm | 4.5 - 5.9 |
| HAEMATOCRIT (PCV) | 36.3 | % | 41.5 - 50.4 |
| RBC INDICES | | | |
| MCV | 84.8 | fl | 78 - 96 |
| MCH | 24.7 | pg | 27 - 32 |
| MCHC | 29.2 | % | 33 - 37 |
| RDW | 13.0 | % | 11 - 16 |
| TOTAL WBC COUNT (TLC) | 6800 | /cumm | 4000 - 11000 |
| DIFFERENTIAL COUNT | | | |
| NEUTROPHILS | 62 | % | 40 - 70 |
| LYMPHOCYTES | 31 | % | 22 - 48 |
| EOSINOPHILS | 03 | % | 0 - 6 |
| MONOCYTES | 04 | % | 0 - 8 |
| BASOPHILS | 00 | % | 00 - |
| PLATELET COUNT | 1.21 | /cumm | 1.50 - 4.50 |
| PCT | 0.14 | % | 0.10 - 0.28 |
| MPV(MEAN PLATELET VOLUME) | 12.2 | µm ³ | 8 - 11 |
| PDW | 16.4 | % | 11 - 18 |

-- End Of Report --

LAB TECHNICIAN

Dr. Dhananjay Prasad
 MBBS, MD (Pathologist)

Note : This Report is not for medicolegal purpose

● Near Railway Under Bridge, Basant Vihar Gate No. 1, Gondwara Chowk,
 Gudhiyari, Raipur (Chhattisgarh)

☎ 0771-43 43 161, 0771-43 40 162, 📞 8404 8404 79

✉ shreeramhospital.op@gmail.com 🌐 www.srmhraipur.com



SHREE RAM MULTISPECIALITY HOSPITAL

Lokah Samasta Sukhino Bhavantu

Near Railway Under Bridge, Basant Vihar Gate No. 1, Gondwara Chowk, Gudhiyari, Raipur (C.G.)
 Phone: 0771-4343161, 08404840479 Email: Shreeramhospitalop@gmail.com



NAME : MR. PRAHLAD KUMAR JHA
 MOBILE NO : 8360603813
 DOCTOR : DR. AJIT KUMAR
 REFERRED BY : SELF

AGE / SEX : 45Y/MALE
 UH ID NO. : SRMH-25022090
 COLLECTION : 22-02-2025
 REPORTING : 22-Feb-2025

TEST NO
 1410

BIOCHEMISTRY

| TEST NAME | RESULT | UNIT | NORMAL VALUES |
|---------------------------------------|--------|-------|--|
| BLOOD SUGAR - FASTING AND PP | | | |
| BLOOD SUGAR FASTING | 104.5 | mg/dL | 70 - 110 |
| BLOOD SUGAR PP | 122.8 | mg/dL | 80 - 140 |
| HbA1c -Glycosylated hemoglobin | | | |
| HbA1c -Glycosylated hemoglobin | 5.31 | % | Normal Range : <6% Good Control : 6-7% fair Control : 7-8% Unsatisfactory Control : 8-10% Poor Control : >10% - 80 - 120 |
| Estimated average plasma glucose | 111.7 | mg/dl | |

CLINICAL PATHOLOGY

| TEST NAME | RESULT | UNIT | NORMAL VALUES |
|-----------------------------------|--------|------|---------------|
| URINE SUGAR FASTING AND PP | | | |
| URINE SUGAR FASTING | Absent | | Absent - |
| URINE SUGAR PP | Absent | | Absent - |

HAEMATOLOGY

| TEST NAME | RESULT | UNIT | NORMAL VALUES |
|---|--------|------------------|---------------|
| ESR (ERYTHROCYTE SEDIMENTATION RATE) | | | |
| ESR | 05 | mm at end of 1 h | 0 - 20 |

-- End Of Report --

LAB TECHNICIAN

Note : This Report is not for medicolegal purpose

Dr. Dhananjay Prasad
 MBBS, MD (Pathologist)

SHREE RAM MULTISPECIALITY HOSPITAL

Lokah Samasta Sukhino Bhavantu

Near Railway Under Bridge, Basant Vihar Gate No. 1, Gondwara Chowk, Gudhiyari, Raipur (C.G.)
Phone: 0771-4343161, 08404840479 Email: Shreeramhospitalop@gmail.com



| | | |
|--------------------------------------|---------------------------|---------|
| PATIENT NAME : MR. PRAHLAD KUMAR JHA | AGE / SEX : 45Y/MALE | TEST NO |
| MOBILE NO : 8360603813 | UH ID NO. : SRMH-25022090 | 1410 |
| DOCTOR : DR. AJIT KUMAR | COLLECTION : 22-02-2025 | |
| REFERRED BY : SELF | REPORTING : 22-Feb-2025 | |

BIOCHEMISTRY

| TEST NAME | RESULT | UNIT | NORMAL VALUES |
|----------------------------------|--------|---------|---------------|
| LIVER FUNCTION TEST (LFT) | | | |
| BILIRUBIN TOTAL | 0.64 | mg/dL | 0.2 - 1 |
| BILIRUBIN DIRECT | 0.31 | mg / dl | 0.1 - 0.6 |
| BILIRUBIN INDIRECT | 0.33 | mg / dl | 0.1 - 0.4 |
| SGOT | 35.4 | U / L | 0 - 46 |
| SGPT | 29.5 | U / L | 0 - 40 |
| ALKALINE PHOSPHATASE | 191.2 | U / L | 0 - 240 |
| TOTAL PROTEIN | 6.41 | g / dl | 6 - 8 |
| ALBUMIN | 3.82 | g/dl | 3.5 - 5.0 |
| GLOBULIN | 2.59 | g / dl | 2 - 3.5 |
| A/G RATIO | 1.47 | | 1 - 2.5 |

Clinical Significance

Alanine transaminase (ALT)

ALT is an enzyme found in the liver that helps your body metabolize protein. When the liver is damaged, ALT is released into the bloodstream and levels increase.

Aspartate transaminase (AST)

AST is an enzyme that helps metabolize alanine, an amino acid. Like ALT, AST is normally present in blood at low levels. A increase in AST levels may indicate liver damage or disease or muscle damage.

Alkaline phosphatase (ALP)

ALP is an enzyme in the liver, bile ducts and bone. Higher-than-normal levels of ALP may indicate liver damage or disease, such as a blocked bile duct, or certain bone diseases.

Albumin and total protein

Albumin is one of several proteins made in the liver. Your body needs these proteins to fight infections and to perform other functions. Lower-than-normal levels of albumin and total protein might indicate liver damage or disease.

Bilirubin

Bilirubin is a substance produced during the normal breakdown of red blood cells. Bilirubin passes through the liver and is excreted in stool. Elevated levels of bilirubin (jaundice) might indicate liver damage or disease or certain types of anemia.

-- End Of Report --

LAB TECHNICIAN

Note : This Report is not for medicolegal purpose

Dr. Dhananjay Prasad
MBBS, MD (Pathologist)

SHREE RAM MULTISPECIALITY HOSPITAL

Lokah Samasta Sukhino Bhavantu

Near Railway Under Bridge, Basant Vihar Gate No. 1, Gondwara Chowk, Gudhiyari, Raipur (C.G.)

Phone: 0771-4343161, 08404840479 Email: Shreeramhospitalop@gmail.com



NAME : MR. PRAHLAD KUMAR JHA
MOBILE NO : 8360603813
DOCTOR : DR. AJIT KUMAR
REFERRED BY : SELF

AGE / SEX : 45Y/MALE
UH ID NO. : SRMH-25022090
COLLECTION : 22-02-2025
REPORTING : 22-Feb-2025
TEST NO
1410

BIOCHEMISTRY

| TEST NAME | RESULT | UNIT | NORMAL VALUES |
|----------------------------------|--------|---------|---------------|
| BUN (BLOOD UREA NITROGEN) | | | |
| BUN | 13.2 | mg / dl | 7.00 - 20.00 |
| Serum Creatinine | 1.02 | mg / dl | 0.55 - 1.20 |
| BUN / Creatinine Ratio | 13.06 | | 10.1 - 20.1 |

LIPID PROFILE

| | | | |
|-------------------------|-------|---------|-----------|
| CHOLESTEROL | 215.2 | mg / dl | 150 - 220 |
| SERUM TRYGLYCERIDE | 136.3 | mg / dl | 60 - 165 |
| HDL | 36.2 | mg / dl | 35 - 80 |
| LDL | 179 | mg/dL | 90 - 160 |
| VLDL | 27.26 | mg/dL | 20 - 50 |
| CHOLESTEROL / HDL RATIO | 5.94 | mg/dL | 3.5 - 5.5 |
| LDL/HDL Ratio | 4.94 | mg / dl | 2.5 - 3.5 |

UREA AND CREATININE

| | | | |
|------------------|------|-------|-----------|
| SERUM CREATININE | 1.01 | mg/dL | 0.6 - 1.2 |
| SERUM URIC ACID | 5.94 | mg/dL | 3.6 - 7.7 |

-- End Of Report --

LAB. TECHNICIAN

Dr. Dhananjay Prasad
MBBS, MD (Pathologist)

Note: This Report is not for medicolegal purpose

SHREE RAM MULTISPECIALITY HOSPITAL

Lokah Samasta Sukhino Bhavantu

Near Railway Under Bridge, Basant Vihar Gate No. 1, Gondwara Chowk, Gudhiyari, Raipur (C.G.)
Phone: 0771-4343161, 08404840479 Email: Shreeramhospitalop@gmail.com



| | | |
|------------------------------|---------------------------|---------|
| NAME : MR. PRAHLAD KUMAR JHA | AGE / SEX : 45Y/MALE | TEST NO |
| BILE NO : 8360603813 | UH ID NO. : SRMH-25022090 | 1410 |
| CTOR : DR. AJIT KUMAR | COLLECTION : 22-02-2025 | |
| FERED BY : SELF | REPORTING : 22-Feb-2025 | |

| TEST NAME | RESULT | UNIT | NORMAL VALUES |
|---|--------|-------|---------------|
| 0 | | | |
| GGT (GAMMA GLUTAMYL TRANSFERASE) | | | |
| GGT | 16.4 | U / L | 12.00 - 18.00 |

| TEST NAME | RESULT | UNIT | NORMAL VALUES |
|------------------------|--------|-------|---------------|
| IMMUNOASSAY | | | |
| SERUM PSA TOTAL | | | |
| PSA (TOTAL) | 1.10 | ng/mL | 0 - 4 |

Clinical Significance :

- An aid in the early detection of Prostate cancer when used in conjunction with Digital rectal examination in males more than 50 years of age and in those with two or more affected first degree relatives.
- Follow up and management of Prostate cancer patients.
- Detect metastatic or persistent disease in patients following surgical or medical treatment of prostate cancer.
- An aid in the early detection of Prostate cancer when used in conjunction with Digital rectal examination in males more than 50 years of age and in those with two or more affected first degree relatives.
- Follow up and management of Prostate cancer patients.
- Detect metastatic or persistent disease in patients following surgical or medical treatment of prostate cancer.

Increased Levels :

- Prostate cancer
- Benign Prostate Hyperplasia
- Prostatitis
- Genitourinary infections
- Prostate cancer
- Benign Prostate Hyperplasia
- Prostatitis
- Genitourinary infections

THYROID FUNCTION TEST

| | | | |
|-----------------------|------|--------|-------------|
| T3 (TRIIODOTHYRONINE) | 0.98 | ng/ml | 0.89 - 1.87 |
| T4 (THYROXINE) | 7.13 | ug/dl | 5.1 - 14.2 |
| TSH | 1.03 | uIU/ml | 0.66 - 5.67 |

-- End Of Report --

LAB TECHNICIAN

Dr. Dhananjay Prasad
MBBS, MD (Pathologist)

Note : This Report is not for medicolegal purpose

SHREE RAM MULTISPECIALITY HOSPITAL

L o k a h S a m a s t a S u k h i n o B h a v a n t u

Near Railway Under Bridge, Basant Vihar Gate No. 1, Gondwara Chowk, Gudhiyari, Raipur (C.G.)
Phone: 0771-4343161, 08404840479 Email: Shreeramhospital.op@gmail.com



| | | |
|------------------------------|---------------------------|---------|
| NAME : MR. PRAHLAD KUMAR JHA | AGE / SEX : 45Y/MALE | TEST NO |
| MOBILE NO : 8360603813 | UH ID NO. : SRMH-25022090 | 1410 |
| DOCTOR : DR. AJIT KUMAR | COLLECTION : 22-02-2025 | |
| REFERRED BY : SELF | REPORTING : 22-Feb-2025 | |

CLINICAL PATHOLOGY

| TEST NAME | RESULT | UNIT | NORMAL VALUES |
|-----------|--------|------|---------------|
|-----------|--------|------|---------------|

URINE ROUTINE AND MICROSCOPY

PHYSICAL EXAMINATION

| | | | |
|------------|--------|----|---------------|
| QUANTITY | 20 | ml | - |
| COLOUR | Yellow | | Pale Yellow - |
| APPEARANCE | Clear | | Clear - |
| REACTION | Acitic | | Acitic - |

CHEMICAL EXAMINATION

| | | | |
|--------------|--------|--|----------|
| ALBUMIN | Absent | | Absent - |
| SUGAR | Absent | | Absent - |
| KETONE | Absent | | Absent - |
| BILE SALT | Absent | | Absent - |
| BILE PIGMENT | Absent | | Absent - |

MICROSCOPIC EXAMINATION

| | | | |
|------------------|-----|------|-------|
| PUS CELLS | 3-4 | /hpf | 2 - 5 |
| EPITHELIAL CELLS | 4-5 | /hpf | 1 - 5 |
| RBC | Nil | /hpf | 0 - 3 |
| CAST | Nil | /lpf | Nil - |
| YEAST | Nil | | Nil - |
| CRYSTAL | Nil | /lpf | Nil - |
| BACTERIA | Nil | | Nil - |
| OTHERS | -- | | - |

-- End Of Report --

LAB TECHNICIAN

Dr. Dhananjay Prasad
MBBS, MD (Pathologist)

Note : This Report is not for medicolegal purpose



Bhawani

DIAGNOSTIC CENTRE

Near Wallfort Ozone, Fafadih Chowk,
Raipur (C.G.) Ph.: 0771-4017333

www.bhawanidiagnostic.com



3 Tesla M.R.I.



96 Slice CT Scan



5D Color Doppler
Sonography



Digital X-Ray
O.P.G./CEPH.



Dexa-Scan/BMD



Mammography



Hi-Tech Pathology



EEG, EMG



Spirometry



E.C.G.



LITHOTRIPSY



Uroflowmetry

PT.NAME :MR. PRAHLAD JHA

AGE/SEX : 44 YRS/M

REF.BY : SHREE RAM SHANTI MULTI HOSPITAL

DATE : 22/2/25

USG STUDY OF WHOLE ABDOMEN

OBSERVATIONS :

LIVER:- The liver is normal in size, shape and has smooth margins. It is uniformly isoechoic, has normally distributed and normal size biliary and portal radicals and is without solid or cystic mass lesion or calcification.

PORTAL VEIN :- It is normal in its intra & extra hepatic course . It shows normal variation in size during respiration.

GALL BLADDER:-The gall bladder is seen as a well distended, pear shaped bag with uniformly thin and regular walls, without, gallstones or mass lesions.

COMMON BILE DUCT:-The common bile duct is normal in caliber. . No evidence of calculus is noted in common bile duct.

PANCREAS:-The pancreas is normal in size, shape, contours and echotexture. No evidence of solid or cystic mass lesion is noted.

KIDNEYS:- The Right kidney measures: 10.7 X 5.6 cm. Normal in Size, Shape & Echotexture , No Evidence of Calculi or hydronephrosis seen , Corticomedullary Diffrentation Normal.

The Left kidney measures: 10.5 X 5.2 cm. Normal in Size, Shape & Echotexture. No Evidence of Calculi or hydronephrosis seen. Corticomedullary Diffrentation Normal.

URINARY BLADDER:- The urinary bladder is well distended. It shows uniformly thin walls and sharp mucosa. No evidence of calculus seen. No evidence of mass or diverticulum's is noted.

SPLEEN:-The spleen is mild enlarged in size (12.5 cm), normal in shape. Its echotexture is homogeneous. No evidence of focal lesion is noted.

PROSTATE:- Appear normal in size ,shape and echotexture.

* No ASCITES, No pleural effusion.

* No ABDOMINAL lymphadenopathy

IMPRESSION : MILD SPLENOMEGALY.

DR. UJJWALA GOSWAMI
MD

Consultant Radiologist & Sonologist



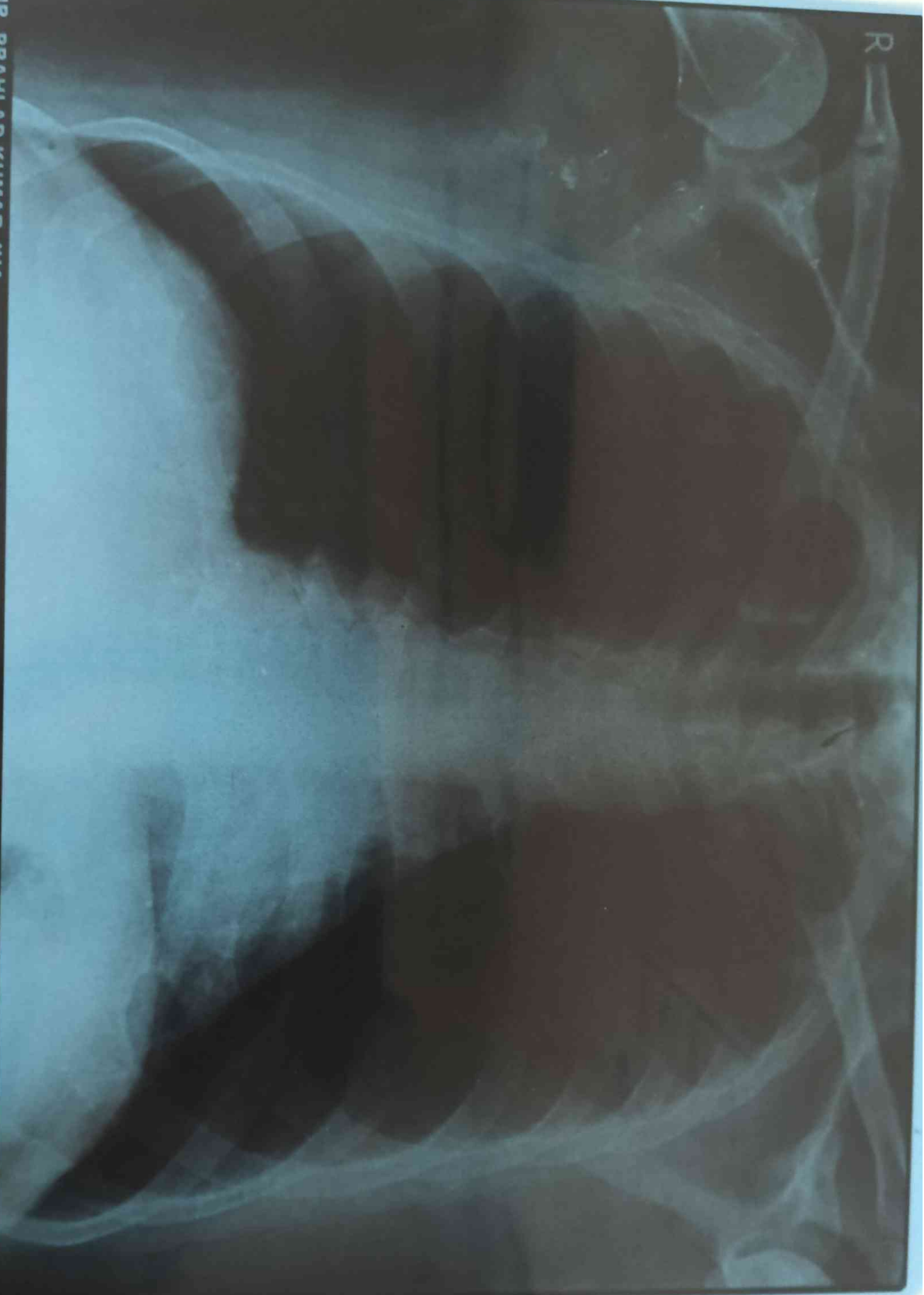

MR. PRAHLAD KUMAR JHA

REF BY:

45 year(s)

Male

Chest Chest PA

22 02 2025 10:47:24 AM

SHREE RAM MULTISPECIALTY HOSPITAL INFRONT GONDWARA UNDERBRIDGE GUDHIYARI RAIPUR PH: 0771-2141963