



33802 080325

Name : MRS. SHILPA GADA	Registration ID : 33802	Sample Collection : 08/03/2025 09:29:55
Age/Sex : 38 Yrs. / F	Printed : 11/03/2025 19:14:35	Sample Received : 08/03/2025 09:29:55
Ref. By : BANK OF BARODA	Sent By : Arcofemi Healthcare Pvt Ltd	Report Released : 09/03/2025 10:22:13

COMPLETE BLOOD COUNT *

Test	Result	Unit	Biological Ref Range
Hemoglobin (SLS) Photometric	: 11.5	g/dL	12-14 g/dL
Total RBC (Electrical Impedence)	: 4.70	10 ⁶ /μL	3.0-6.0 10 ⁶ /μL
Hematocrit (PCV) (Calculated)	: 36.7	%	36-54 %
Mean Corpuscular Volume (MCV) (calculated)	: 78.1	fL	78-101 fL
Mean Corpuscular Hemoglobin (MCH) (Calculated)	: 24.5	pg	27-32 pg
Mean Corpuscular Hemoglobin Concentration (MCHC) (Calculated)	: 31.3	g/dL	31.5-34.5 g/dL
Red Cell Distribution Width (RDW- CV) (Electrical Impedence)	: 16.50	%	12-15 %
Total Leucocytes Count (Light Scattering)	: 9250	/cumm	4000-11000 /cumm
Neutrophils (Calculated)	: 71	%	40-75 %
Eosinophils Percentage (Calculated)	: 03	%	1-6 %
Lymphocyte Percentage (Calculated)	: 22	%	20-45 %
Basophils Percentage (Calculated)	: 0	%	0-1 %
Monocytes Percentage (Calculated)	: 04	%	1-10 %
RBC Morphology	: Normocytic, Normochromic		
WBC Morphology	: Normal Morphology		
Platelet Count (Electrical Impedence)	: 340000	/ul	150000-450000 /ul
Platelets on Smear	: Adequate		Adequate
E.S.R	: 37	mm at 1hr	0-20 mm at 1hr

Sample Type: EDTA whole blood (Westergren)

Sample Type : EDTA Whole Blood

Test done with THREE PART CELL COUNTER (Sysmex KX-21)

Note: Tests marked with * are included in NABL scope.

*All Samples Processed At Excellas Clinics Mulund Centre .

*ESR NOT IN NABL scope.

(Collected At: 08/03/2025 09:29:55, Received At: 08/03/2025 09:29:55, Reported At: 09/03/2025 10:22:13)



Dr. Santosh Khairnar
Dr. Santosh Khairnar
 M.D. (Pathologist)
 Reg. No.-
 2000/08/2926





33802 080325

Name : MRS. SHILPA GADA
Age/Sex : 38 Yrs. / F
Ref. By : BANK OF BARODA

Registration ID : 33802

Printed : 11/03/2025 19:14:35
Sent By : Arcofemi Healthcare Pvt Ltd

Sample Collection : 08/03/2025 09:29:55

Sample Received : 08/03/2025 09:29:55

Report Released : 09/03/2025 10:22:13

----- End Of Report -----



NABL M(ELT)-00683

Dr. Santosh Khairnar
Dr. Santosh Khairnar
M.D. (Pathologist)
Reg. No.-
2000/08/2926





33802 080325

Name : MRS. SHILPA GADA	Registration ID : 33802	Sample Collection : 08/03/2025 09:29:55
Age/Sex : 38 Yrs. / F	Printed : 11/03/2025 19:14:35	Sample Received : 08/03/2025 09:29:55
Ref. By : BANK OF BARODA	Sent By : Arcofemi Healthcare Pvt Ltd	Report Released : 10/03/2025 16:44:13

Blood Sugar Fasting (FBS) & Post Prandial Blood Sugar (PPBS)

Test	Result	Unit	Biological Ref. Range
GLUCOSE (SUGAR) FASTING, (Fluoride Plasma Used)	: 107	mg/dL	Non-Diabetic: < 100 mg/dl Impaired Fasting Glucose: 100-125 mg/dl Diabetic: >= 126 mg/dl
<i>Method: GOD-POD</i>			
GLUCOSE (SUGAR) PP, (Fluoride Plasma Used)	: 133	mg/dl	Non-Diabetic: < 140 mg/dl Impaired Glucose Tolerance: 140-199 mg/dl Diabetic: >= 200 mg/dl

Test Done on - Automated Biochemistry Analyzer (EM 200)

*All Samples Processed At Excellas Clinics Mulund Centre .

(Collected At: 08/03/2025 09:29:55, Received At: 08/03/2025 09:29:55, Reported At: 10/03/2025 16:44:13)

HbA1c (Whole Blood)

Test	Result	Unit	Reference Range
HbA1C-Glycosylated Haemoglobin	: 6.30	%	Non-diabetic: 4-6 Excellent Control: 6-7 Fair to good control: 7-8 Unsatisfactory control: 8-10 Poor Control: >10

EDTA Whole Blood, Method: HPLC

Estimated Average Glucose (eAG)	: 134.11	mg/dl	65.1-136.3 mg/dL mg/dl
---------------------------------	----------	-------	------------------------

EDTA Whole Blood, Method: Calculated

Interpretation:

- 1.The term HbA1c refers to Glycated Haemoglobin. Measuring HbA1c gives an overall picture of what the average blood sugar levels have been over a period of weeks/month. Higher the HbA1c, the greater the risk of developing diabetes-related complications.
- 2.HbA1c has been endorsed by clinical groups and ADA (American Diabetes Association) guidelines 2012, for the diagnosis of diabetes using a cut-off point of 6.5%. ADA defined biological reference range for HbA1c is between 4-6%. Patients with HbA1c value between 6.0-6.5% are considered at risk for developing diabetes in the future. Trends in HbA1c area a better indicator of glucose control than standalone test.
- 3.To estimate the eAG from the HbA1c value, the following equation is used: eAG(mg/dl) =28.7*A1c-46.7.
- 4.Diabetic must aspire to keep values under 7% to avoid the various complications resulting from diabetes.

*Note - This test is outsourced and processed at Millenium Special Labs Pvt Ltd.

(Collected At: 08/03/2025 09:29:55, Received At: 08/03/2025 09:29:55, Reported At: 09/03/2025 10:22:17)



Signature
Dr. Santosh Khairnar
 M.D. (Pathologist)
 Reg. No.-
 2000/08/2926





33802 080325

Registration ID : 33802 Sample Collection : 08/03/2025 09:29:55
Name : MRS. SHILPA GADA Sample Received : 08/03/2025 09:29:55
Age/Sex : 38 Yrs. / F Printed : 11/03/2025 19:14:35 Report Released : 10/03/2025 16:44:13
Ref. By : BANK OF BARODA Sent By : Arcofemi Healthcare Pvt Ltd

BLOOD GROUP

Test	Result	Unit	Biological Ref. Range
Blood Group	: 'O' Rh POSITIVE		

Slide and Tube Agglutination Test

(Collected At: 08/03/2025 09:29:55, Received At: 08/03/2025 09:29:55, Reported At: 09/03/2025 10:21:05)

----- End Of Report -----



Dr. Santosh Khairnar
M.D. (Pathologist)
Reg. No.-
2000/08/2926





33802 080325

Name : MRS. SHILPA GADA	Registration ID : 33802	Sample Collection : 08/03/2025 09:29:55
Age/Sex : 38 Yrs. / F	Printed : 11/03/2025 19:14:35	Sample Received : 08/03/2025 09:29:55
Ref. By : BANK OF BARODA	Sent By : Arcofemi Healthcare Pvt Ltd	Report Released : 09/03/2025 10:21:38

LIPID PROFILE

Test	Result	Unit	Biological Ref. Range
Total Cholesterol	: 193	mg/dl	Desirable: <200 Borderline high = 200-239 High: > 239
<i>Serum, Method: CHOD-PAP</i>			
S. Triglyceride	: 133	mg/dl	Desirable: <161 Borderline High: 161 - 199 High: > 200 - 499/ Very High:>499
<i>Serum, Method: GPO-Trinder</i>			
HDL Cholesterol	: 36	mg/dl	42.0-88.0 mg/dl
<i>serum,Direct method</i>			
LDL Cholesterol	: 130.40	mg/dl	Optimal: <100; Near Optimal: 100-129; Borderline High: 130-159; High: 160-189; Very high: >190
<i>Serum, (Calculated)</i>			
VLDL Cholesterol	: 26.6	mg/dl	5-30 mg/dl
<i>Serum, Method: Calculated</i>			
LDL/HDL Ratio	: 3.6		Optimal: <2.5 Near Optimal: 2.5-3.5 High >3.5
<i>Serum, Method: Calculated</i>			
TC/HDL Ratio	: 5.4		Optimal: <3.5 Near Optimal: 3.5 - 5.0 High >5.0
<i>Serum, Method: Calculated</i>			

Test Done on - Automated Biochemistry Analyzer (EM 200).

Interpretation

1. Triglycerides: When triglycerides are very high greater than 1000 mg/dL, there is a risk of developing pancreatitis in children and adults. Triglycerides change dramatically in response to meals, increasing as much as 5 to 10 times higher than fasting levels just a few hours after eating. Even fasting levels vary considerably day to day. Therefore, modest changes in fasting triglycerides measured on different days are not considered to be abnormal.
2. HDL-Cholesterol: HDL- C is considered to be beneficial, the so-called "good" cholesterol, because it removes excess cholesterol from tissues and carries it to the liver for disposal.
3. LDL-Cholesterol: Desired goals for LDL-C levels change based on individual risk factors.

**All Samples Processed At Excellas Clinics Mulund Centre*

(Collected At: 08/03/2025 09:29:55, Received At: 08/03/2025 09:29:55, Reported At: 09/03/2025 10:21:38)

----- End Of Report -----



Dr. Santosh Khairnar
Dr. Santosh Khairnar
 M.D. (Pathologist)
 Reg. No.-
 2000/08/2926





33802 080325

Registration ID : 33802 Sample Collection : 08/03/2025 09:29:55
 Name : MRS. SHILPA GADA Sample Received : 08/03/2025 09:29:55
 Age/Sex : 38 Yrs. / F Printed : 11/03/2025 19:14:35 Report Released : 09/03/2025 10:22:37
 Ref. By : BANK OF BARODA Sent By : Arcofemi Healthcare Pvt Ltd

LIVER FUNCTION TEST

Test	Result	Unit	Biological Ref. Range
S. Bilirubin (Total) <i>Serum, Method: Diazo (walter & Gerarde)</i>	: 0.39	mg/dl	0-2.0 mg/dl
S. Bilirubin (Direct) <i>Serum, Method: Diazo (walter & Gerarde)</i>	: 0.16	mg/dl	0-0.4 mg/dl
S. Bilirubin (Indirect) <i>Serum, Method: Calculated</i>	: 0.23	mg/dl	0.10-1.0 mg/dl
Aspartate Transaminase (AST/SGOT) <i>Serum, Method: UV Kinetic with P5P</i>	: 13.0	IU/L	0-31 IU/L
Alanine Transaminase (ALT/SGPT) <i>Serum, Method: UV Kinetic with P5P</i>	: 17.0	IU/L	0-34 IU/L
S. Alkaline Phosphatase <i>Serum, Method: IFCC with AMP buffer</i>	: 104	IU/L	42-98 IU/L
Total Proteins <i>Serum, Method: Biuret</i>	: 7.0	gm/dl	6.4-8.3 gm/dl
S. Albumin <i>Serum, Method: BCG</i>	: 4.1	gm/dl	3.5-5.2 gm/dl
S. Globulin <i>Serum, Method: Calculated</i>	: 2.9	gm/dl	2.3-3.5 gm/dl
A/G Ratio <i>Serum, Method: Calculated</i>	: 1.41		0.90-2.00
Gamma GT <i>Serum, Method: G glutamyl carboxy nitroanilide</i> <i>Test Done on - Automated Biochemistry Analyzer (EM 200).</i>	: 18	U/L	0-38 U/L

*All Samples Processed At Excellas Clinics Mulund Centre .

(Collected At: 08/03/2025 09:29:55, Received At: 08/03/2025 09:29:55, Reported At: 09/03/2025 10:22:37)

----- End Of Report -----



Dr. Santosh Khairnar
 M.D. (Pathologist)
 Reg. No.-
 2000/08/2926





33802 080325

Name	: MRS. SHILPA GADA	Registration ID	: 33802	Sample Collection	: 08/03/2025 09:29:55
Age/Sex	: 38 Yrs. / F	Printed	: 11/03/2025 19:14:35	Sample Received	: 08/03/2025 09:29:55
Ref. By	: BANK OF BARODA	Sent By	: Arcofemi Healthcare Pvt Ltd	Report Released	: 09/03/2025 10:22:00

SERUM CREATININE

Test	Result	Unit	Biological Ref. Range
S. Creatinine	: 0.68	mg/dl	0.60-1.1 mg/dl

Serum, Method: Enzymatic

Test Done on - Automated Biochemistry Analyzer (EM 200).

*All Samples Processed At Excellas Clinics Mulund Centre

(Collected At: 08/03/2025 09:29:55, Received At: 08/03/2025 09:29:55, Reported At: 09/03/2025 10:22:00)

BLOOD UREA NITROGEN (BUN)

Test	Result	Unit	Biological Ref. Range
Urea	: 23.75	mg/dl	13-40 mg/dl

Serum, Method: Urease - GLDH

Blood Urea Nitrogen : 11.10 mg/dl 5-18 mg/dl

Test Done on - Automated Biochemistry Analyzer (EM 200)

*All Samples Processed At Excellas Clinics Mulund Centre

(Collected At: 08/03/2025 09:29:55, Received At: 08/03/2025 09:29:55, Reported At: 09/03/2025 10:21:56)

SERUM URIC ACID

Test	Result	Unit	Biological Ref. Range
S. Uric Acid	: 4.60	mg/dl	2.6-6.0 mg/dl

Serum, Method: Uricase - POD

Test Done on - Automated Biochemistry Analyzer (EM 200).

(Collected At: 08/03/2025 09:29:55, Received At: 08/03/2025 09:29:55, Reported At: 09/03/2025 10:21:45)



Signature
Dr. Santosh Khairnar
 M.D. (Pathologist)
 Reg. No.-
 2000/08/2926





33802 080325

Registration ID : 33802 Sample Collection : 08/03/2025 09:29:55
Name : MRS. SHILPA GADA Sample Received : 08/03/2025 09:29:55
Age/Sex : 38 Yrs. / F Printed : 11/03/2025 19:14:35 Report Released : 09/03/2025 10:22:00
Ref. By : BANK OF BARODA Sent By : Arcofemi Healthcare Pvt Ltd

BUN CREAT RATIO (BCR)

Test	Result	Unit	Biological Ref. Range
BUN/Creatinine ratio	: 16.32		5-20

Serum, Method: Calculated

NOTE:

A blood urea nitrogen (BUN)/creatinine ratio (BCR) >20 is used to distinguish pre-renal azotemia (PRA) and acute tubular necrosis (ATN)

(Collected At: 08/03/2025 09:29:55, Received At: 08/03/2025 09:29:55, Reported At: 09/03/2025 10:22:04)

----- End Of Report -----



Dr. Santosh Khairnar
M.D. (Pathologist)
Reg. No.-
2000/08/2926





33802 080325

Name	: MRS. SHILPA GADA	Registration ID	: 33802	Sample Collection	: 08/03/2025 09:29:55
Age/Sex	: 38 Yrs. / F	Printed	: 11/03/2025 19:14:35	Sample Received	: 08/03/2025 09:29:55
Ref. By	: BANK OF BARODA	Sent By	: Arcofemi Healthcare Pvt Ltd	Report Released	: 09/03/2025 10:21:28

THYROID FUNCTION TEST

Test	Result	Unit	Biological Ref. Range
Total T3	: 1.1	ng/dl	0.70-2.04 ng/dl
<i>Serum, Method: CLIA</i>			
Total T4	: 8.60	µg/dl	5.1-14.1 µg/dl
<i>Serum, Method: CLIA</i>			
TSH (Thyroid Stimulating Hormone)	: 11.47	µIU/ml	0.27-5.3 µIU/ml
<i>Serum, Method: CLIA</i>			

Interpretation Decreased TSH with raised or within range T3 and T4 is seen in primary hyperthyroidism, toxic thyroid nodule, sub-clinical hyperthyroidism, on thyroxine ingestion, post-partum and gestational thyrotoxicosis Raised TSH with decreased T3 and T4 is seen in hypothyroidism and with intermittent T4 therapy. Alterations in TSH are also seen in non-thyroidal illnesses like HIV infection, chronic active hepatitis ,estrogen producing tumors, pregnancy, new-born, steroids, glucocorticoids and may cause false thyroid levels for thyroid function tests as with increased age ,marked variations in thyroid hormones are seen. In pregnancy T3 and T4 levels are raised, hence FT3 and Ft4 is to be done to determine hyper or hypothyroidism.

*Note - This test is outsourced and processed at Millenium Special Labs Pvt Ltd.

(Collected At: 08/03/2025 09:29:55, Received At: 08/03/2025 09:29:55, Reported At: 09/03/2025 10:21:28)

----- End Of Report -----



Signature
Dr. Santosh Khairnar
 M.D. (Pathologist)
 Reg. No.-
 2000/08/2926





33802 080325

Name : MRS. SHILPA GADA	Registration ID : 33802	Sample Collection : 08/03/2025 09:29:55
Age/Sex : 38 Yrs. / F	Printed : 11/03/2025 19:14:35	Sample Received : 08/03/2025 09:29:55
Ref. By : BANK OF BARODA	Sent By : Arcofemi Healthcare Pvt Ltd	Report Released : 08/03/2025 17:22:26

EXAMINATION OF URINE

Test	Result	Unit	Biological Ref. Range
<u>PHYSICAL EXAMINATION</u>			
Quantity :	30	ml	
Colour :	Pale yellow		
Appearance :	Clear		
Reaction (pH) :	5.0		4.5 - 8.0
Specific Gravity :	1.025		1.010 - 1.030
<u>CHEMICAL EXAMINATION</u>			
Protein :	Absent		Absent
Glucose :	Absent		Absent
Ketones Bodies :	Absent		Absent
Occult Blood :	Absent		Absent
Bilirubin :	Absent		Absent
Urobilinogen :	Absent		Normal
<u>MICROSCOPIC EXAMINATION</u>			
Epithelial Cells :	1 - 2	/ hpf	
Pus cells :	2 - 3	/ hpf	
Red Blood Cells :	Absent	/ hpf	
Casts :	Absent	/ lpf	Absent / lpf
Crystals :	Absent		Absent
<u>OTHER FINDINGS</u>			
Yeast Cells :	Absent		Absent
Bacteria :	Absent		Absent
Mucus Threads :	Absent		
Spermatozoa :	Absent		
Deposit :	Absent		Absent
Amorphous Deposits :	Absent		Absent

sample type:Urine

Method:Visual and Microscopic

(Collected At: 08/03/2025 09:29:55, Received At: 08/03/2025 09:29:55, Reported At: 08/03/2025 17:22:26)

----- End Of Report -----



NABL MELT-00683





33802 080325

Name : MRS. SHILPA GADA
Age/Sex : 38 Yrs. / F
Ref. By : BANK OF BARODA

Registration ID : 33802
Printed : 11/03/2025 19:14:35
Sent By : Arcofemi Healthcare Pvt Ltd

Sample Collection : 08/03/2025 09:29:55
Sample Received : 08/03/2025 09:29:55
Report Released : 11/03/2025 19:14:25

X RAY CHEST PA VIEW

Both the lung fields appear normal.

Cardiac silhouette is within normal limits.

Bilateral hilar shadows appear normal.

Bilateral costophrenic angles appear normal.

Bony thorax appears normal.

Soft tissues appear normal.

IMPRESSION:

No significant abnormality detected.

(Collected At: 08/03/2025 09:29:55, Received At: 08/03/2025 09:29:55, Reported At: 11/03/2025 19:14:25)

----- End Of Report -----



Dr. Reshma Gokran
MD (Radiologist)
Reg. No-
2009/09/3296





33802 080325

Registration ID : 33802 Sample Collection : 08/03/2025 09:29:55
Name : MRS. SHILPA GADA Sample Received : 08/03/2025 09:29:55
Age/Sex : 38 Yrs. / F Printed : 11/03/2025 19:14:35 Report Released : 11/03/2025 19:14:19
Ref. By : BANK OF BARODA Sent By : Arcofemi Healthcare Pvt Ltd

USG ABDOMEN & PELVIS - FEMALE

Liver:- is normal in size, shape and echotexture. No focal or diffuse lesion is seen.
The portal and hepatic veins are normal. There is no IHBR dilatation seen.

Gall Bladder:- is normally distended. No calculus or mass lesion is seen.
No GB wall thickening or pericholecystic fluid is seen.
CBD is normal.

Pancreas:- is normal in size, shape and echotexture. There is no focal lesion seen.

Spleen:- is normal in size (9.3 cms) and echotexture. No focal lesion is seen.

Kidneys:- Both Kidneys are normal in size, shape, position. They show normal reflectivity. CMD is maintained. No calculi or hydronephrosis seen on either side.

Right kidney – 9.1 x 4.4 cms.

Left kidney – 9.2 x 4.4 cms.

Urinary Bladder:- is well distended and shows normal wall thickness.
There is no intraluminal lesion within.

Uterus:- is anteverted and mildly bulky in size and measures 6.4 x 6.8 x 7.0 cms and shows few fibroids largest measuring 10.9 x 12.8 mm in fundus.

ET : 5.1 mm

Ovaries:- appear normal in size, shape & show normal follicular pattern.

Right ovary measures – 2.3 x 2.1 cms.

Left ovary measures – 2.0 x 1.8 cms.

Both adnexae appear normal. No e/o of free fluid noted in POD.

No ascites is seen. No significant lymphadenopathy is seen.

IMPRESSION:

- Mildly bulky uterus with few uterine fibroids.

Thanks for the Referral

(Collected At: 08/03/2025 09:29:55, Received At: 08/03/2025 09:29:55, Reported At: 11/03/2025 19:14:19)

----- End Of Report -----



Dr. Reshma Gokran
MD (Radiologist)
Reg. No-
2009/09/3296





33802 080325

Name	: MRS. SHILPA GADA	Registration ID	: 33802	Sample Collection	: 08/03/2025 09:29:55
Age/Sex	: 38 Yrs. / F	Printed	: 11/03/2025 19:14:35	Sample Received	: 08/03/2025 09:29:55
Ref. By	: BANK OF BARODA	Sent By	: Arcofemi Healthcare Pvt Ltd	Report Released	: 11/03/2025 14:33:18

OPHTHALMIC EVALUATION

Examination	Right Eye	Left Eye
Distance Vision	6/6	6/6
Near Vision	N/6	N/6
Color Vision	Normal	
Remarks	Normal	

(Collected At: 08/03/2025 09:29:55, Received At: 08/03/2025 09:29:55, Reported At: 11/03/2025 14:33:18)

----- End Of Report -----





33802 080325

Name : MRS. SHILPA GADA
Age/Sex : 38 Yrs. / F
Ref. By : BANK OF BARODA

Registration ID : 33802
Printed : 11/03/2025 19:14:35
Sent By : Arcofemi Healthcare Pvt Ltd

Sample Collection : 08/03/2025 09:29:55
Sample Received : 08/03/2025 09:29:55
Report Released : 08/03/2025 18:09:34

CERVICAL CYTOLOGY REPORT

PAPANICOLAOU SMEAR (CONVENTIONAL)

Specimen :- 2 unstained air dried smear received

Stained with papanicolaou method and examined.

Smear shows :

Many superficial, intermediate squamous epithelial cells and few endocervical cells.

Plenty of polymorphonuclear cells inflammatory infiltrate seen in the background.

No cellular atypia or malignancy noted.

- IMP: Inflammatory pap smear.

The smears are reported using bethesda system for cervical cytology(2014)
(Interpretation(s))

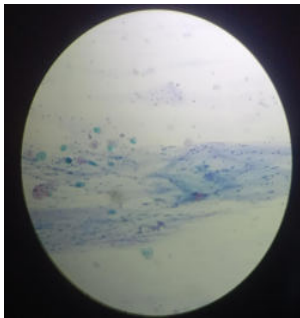

(Collected At: 08/03/2025 09:29:55, Received At: 08/03/2025 09:29:55, Reported At: 08/03/2025 18:09:34)

----- End Of Report -----



Dr. Santosh Khairnar
M.D. (Pathologist)
Reg. No.-
2000/08/2926



MEDICAL EXAMINATION REPORT

Name	Mr. / Mrs. / Miss	Shri / pa Gada.	
Sex		Male / Female <input checked="" type="checkbox"/>	
Age (yrs.)	38	UHID :	
Date	/ / 20	Bill No :	
Marital Status		Single / Married <input checked="" type="checkbox"/> / Widow / Widower : No. of Children : —	
Present Complaints	Cold / cough on Re / Hypothyroid		
Past Medical History : Surgical History :	fibroadenoma		
Personal History	Diet : Veg <input checked="" type="checkbox"/> / Mixed <input type="checkbox"/> : Addiction : Smoking <input type="checkbox"/> / Tobacco Chewing <input type="checkbox"/> / Alcohol <input type="checkbox"/> : <input checked="" type="checkbox"/> Any Other : ole		
Family History	Father = HT <input checked="" type="checkbox"/> / DM <input checked="" type="checkbox"/> / IHD <input checked="" type="checkbox"/> / Stroke / Any Other Mother = HT <input checked="" type="checkbox"/> / DM <input checked="" type="checkbox"/> / IHD <input checked="" type="checkbox"/> / Stroke / Any Other Siblings = HT / DM / IHD / Stroke / Any Other NO		
History of Allergies	Drug Allergy NO Any Other		
History of Medication	For HT / DM / HD / Hypothyroidism <input checked="" type="checkbox"/> NO Any Other		
On Examination (O/E)	G. E. : Normal R. S. : AEBs C. V. S. : S1S2 (a) C. N. S. : Normal P/A : soft Any Other Positive Findings : NO		

Height <u>160</u> / cms	Weight <u>93.3</u> Kgs	BMI <u>36.4</u>
Pulse (per min.) <u>102</u>	Blood Pressure (mm of Hg) <u>125/70</u>	

Gynaecology

Examined by	Dr.
-------------	-----

Complaint & Duration	
----------------------	--

Other Symptoms (Mict, bowels etc)	
--------------------------------------	--

Menstrual History	Menarche _____ Cycle _____ Loss _____
	Pain _____ I.M.B. _____ P.C.B. _____
	L.M.P. _____ Vaginal Discharge _____
	Cx. Smear _____ Contraception _____

Obstetric History	
-------------------	--

Examination :	
---------------	--

Breast	
--------	--

Abdomen	
---------	--

P.S.	
------	--

P.V.	
------	--

Gynaecology Impression & Recommendation	
---	--

Recommendation	
----------------	--

Physician Impression	<p align="center">EXCEL HEALTH CARE PVT. LTD. B-1, Vikas Commercial, Below Axis Bank, G, Near Santoshi Mata Mandir, Mulund (West), Mumbai - 400080.</p>
----------------------	---

Examined By :	<ul style="list-style-type: none"> - Overweight = To Reduce Weight - Underweight = To Increase Weight
---------------	---

Excellas Clinics Pvt Ltd

Besment Vikas Paradise Below Axis Bank Mulund w

303/SHILPA GADA 38 Yrs/Female 93 Kg/160 Cms

Date: 08-Mar-2025 11:47:51 AM

Ref.By :

Medication : THYROID

Objective :

Summary

Protocol : BRUCE

History : THYROID

Stage	StageTime (Min:Sec)	PhaseTime (Min:Sec)	Speed (mph)	Grade (%)	METs	H.R. (bpm)	B.P. (mmHg)	R.P.P. x100	PVC	Comments
Supine					1.0	94	120/70	112	-	
Standing					1.0	92	120/70	110	-	
HV					1.0	92	120/70	110	-	
ExStart					1.0	97	120/70	116	-	
Stage 1	3:01	3:02	1.7	10.0	4.7	137	130/80	178	-	
Stage 2	3:01	6:02	2.5	12.0	7.1	158	140/80	221	-	
PeakEx	0:02	6:03	3.4	14.0	7.1	154	140/80	215	-	
Recovery	1:00		0.0	0.0	1.1	131	180/90	235	-	
Recovery	2:00		0.0	0.0	1.0	105	140/80	147	-	
Recovery	3:00		0.0	0.0	1.0	106	1/0	1	-	

Findings :

Exercise Time : 6:02 minutes

Max HR attained : 158 bpm 87% of Max Predictable HR 182

Max BP : 180/90(mmHg)

WorkLoad attained : 7.1 (Fair Effort Tolerance)

No significant ST segment changes noted during exercise or recovery.

No Angina/Arrhythmia/S3/murmur

Final Impression : Test is negative for inducible ischaemia.

Maximum Depression: 0:12

STL

1 mm/Div

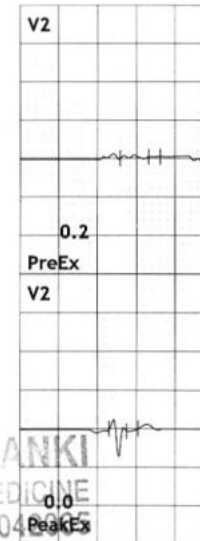
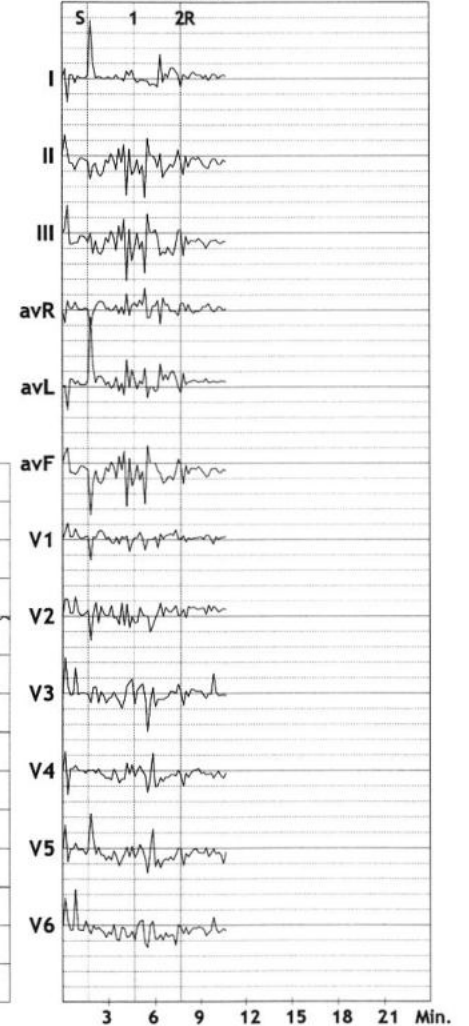

Dr. Mansi Solanki
DR. MANSI SOLANKI
 MBBS MD GENERAL MEDICINE
 REG. NO. MMC 2024048905

Advice/Comments:

Excellas Clinics Pvt Ltd

Besment Vikas Paradise Below Axis Bank Mulund w

303/SHILPA GADA

38 Yrs/Female

93 Kg/160 Cms

Date: 08-Mar-2025 11:47:51 AM

HR: 94 bpm

METS: 1.0

BP: 120/70

MPCR: 51% of 182

Speed: 0.0 mph

Grade: 0.0%

12 Lead + Comparison

Raw ECG

BRUCE

(1.0-100)Hz

Ex Time 00:32

BLC :On

Notch :On

SUPINE

10.0 mm/mV

25 mm/Sec.

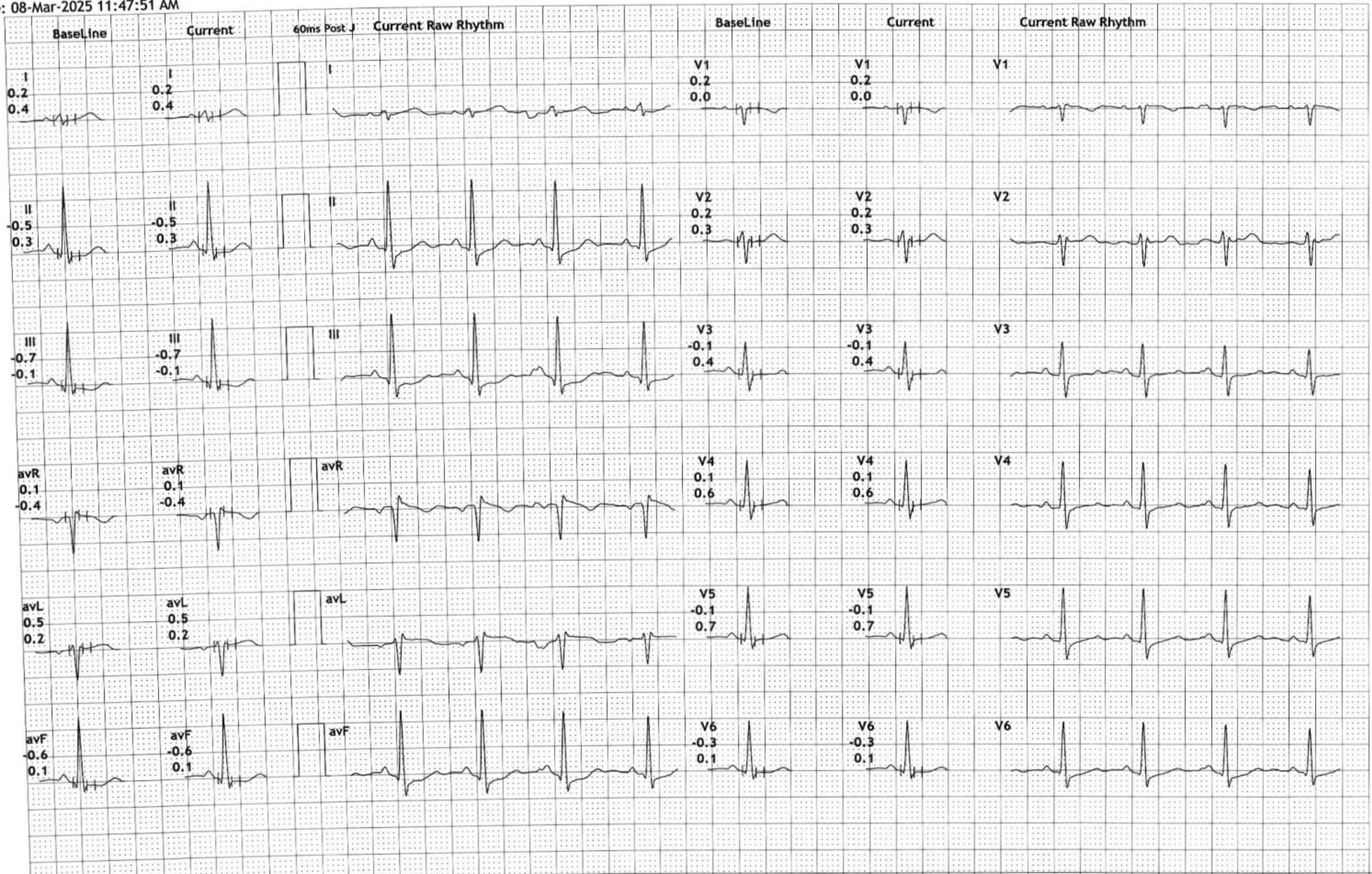

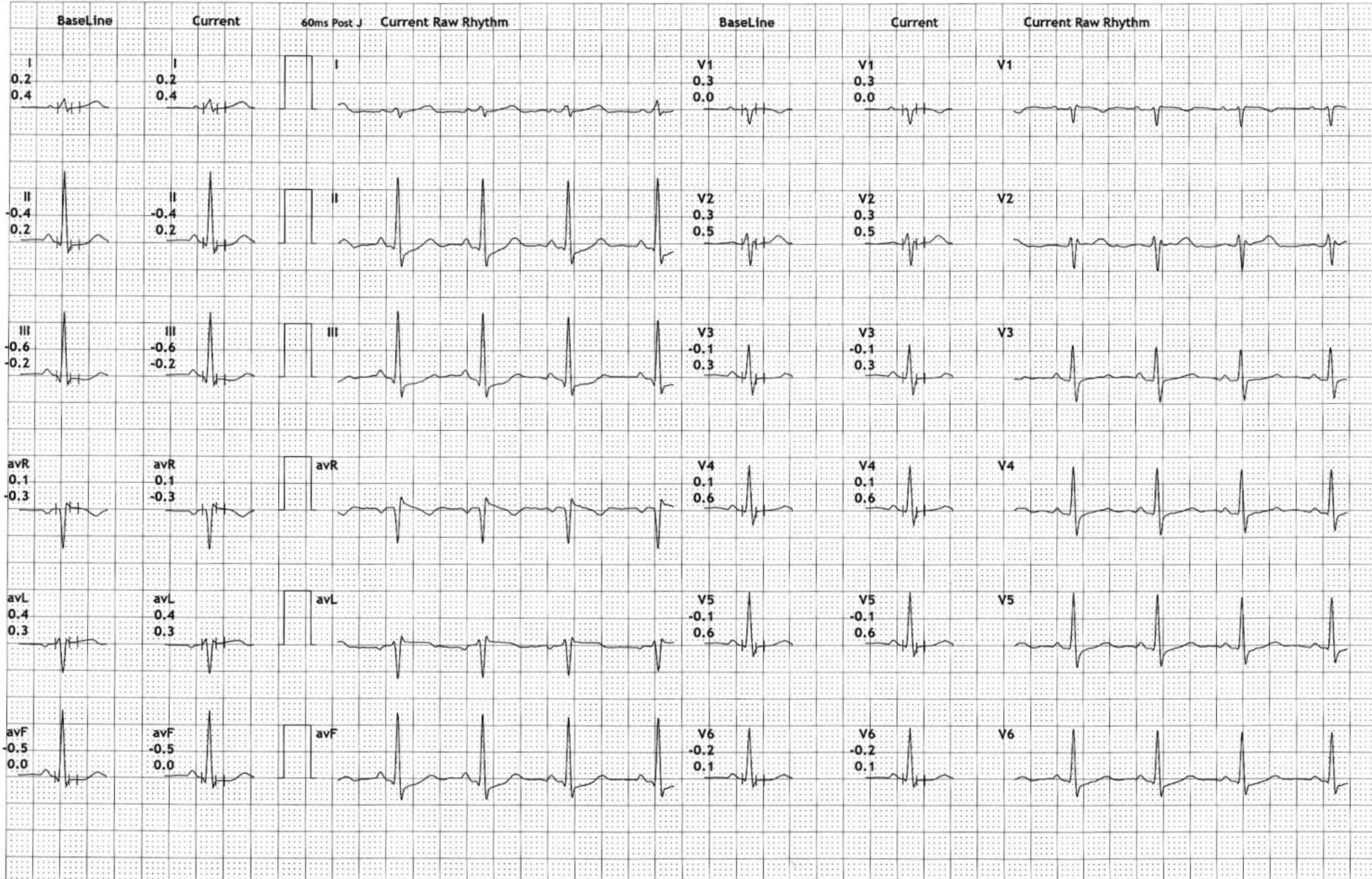

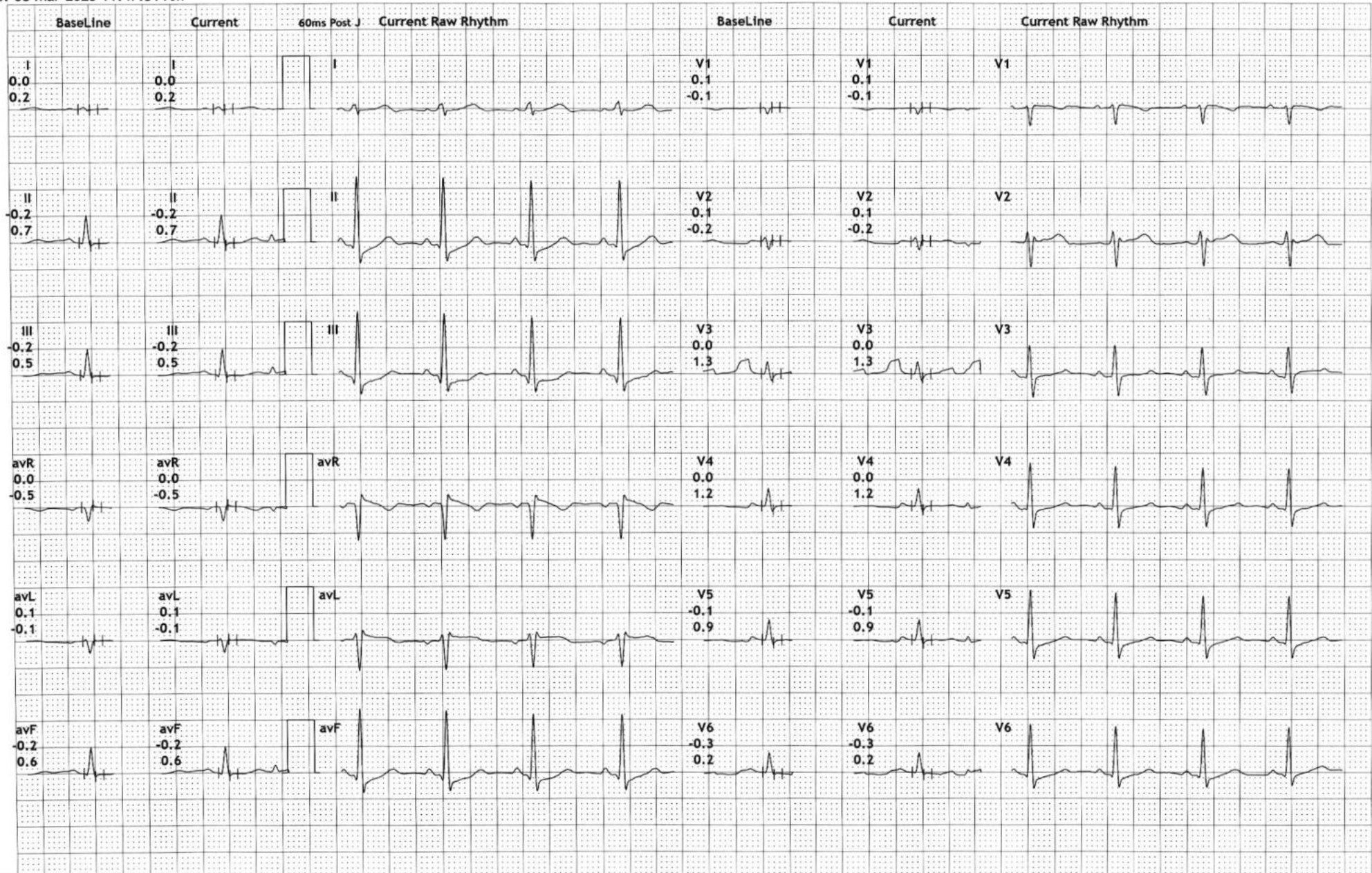

Excellas Clinics Pvt Ltd

Besment Vikas Paradise Below Axis Bank Mulund w

303/SHILPA GADA

38 Yrs/Female

93 Kg/160 Cms

Date: 08-Mar-2025 11:47:51 AM

HR: 97 bpm

METS: 1.0

BP: 120/70

MPHR:53% of 182

Speed: 0.0 mph

Grade: 0.0%

12 Lead + Comparison

Raw ECG

BRUCE

(1.0-100)Hz

Ex Time 00:00

BLC :On

Notch :On

ExStart

10.0 mm/mV

25 mm/Sec.

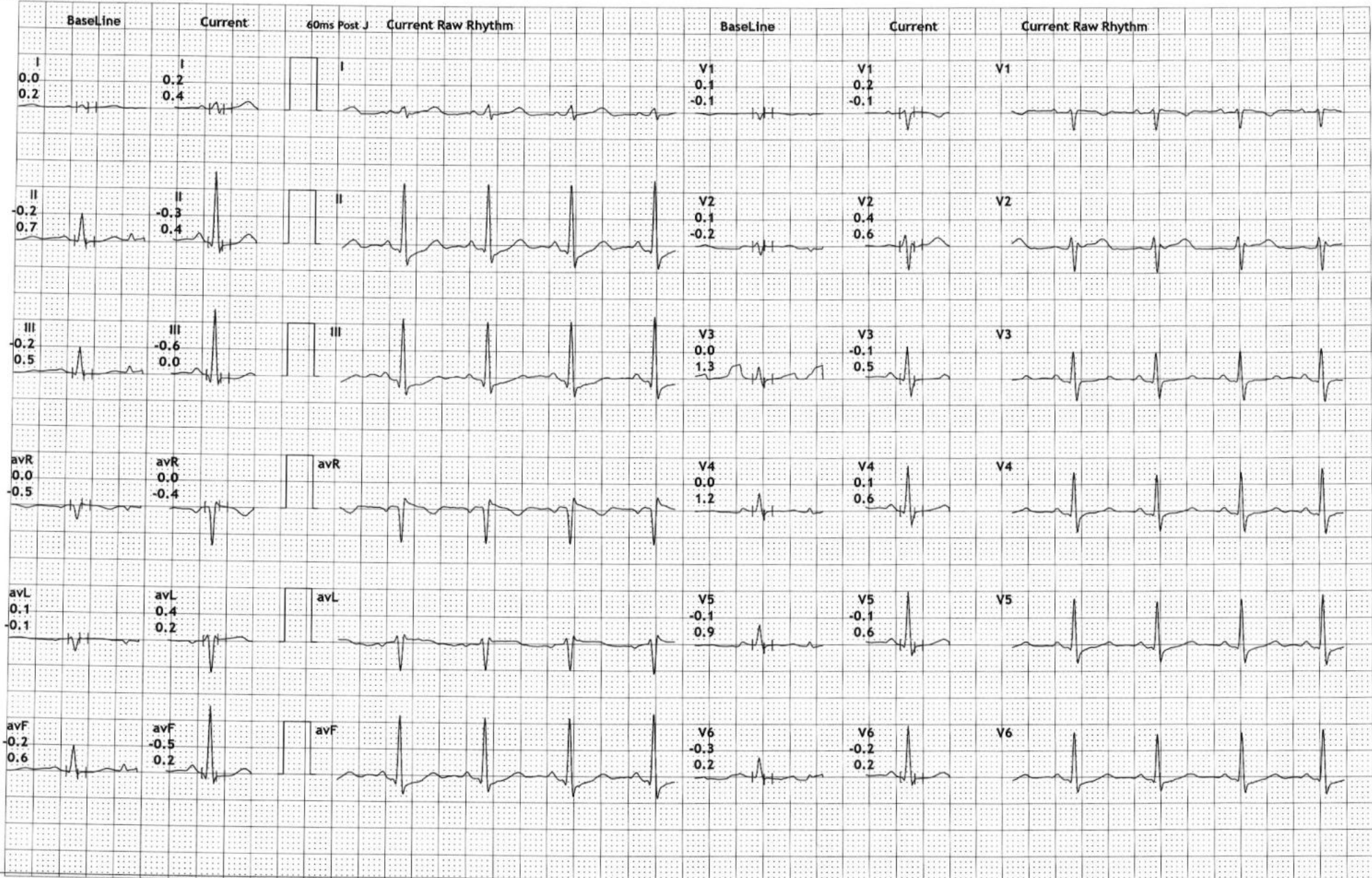

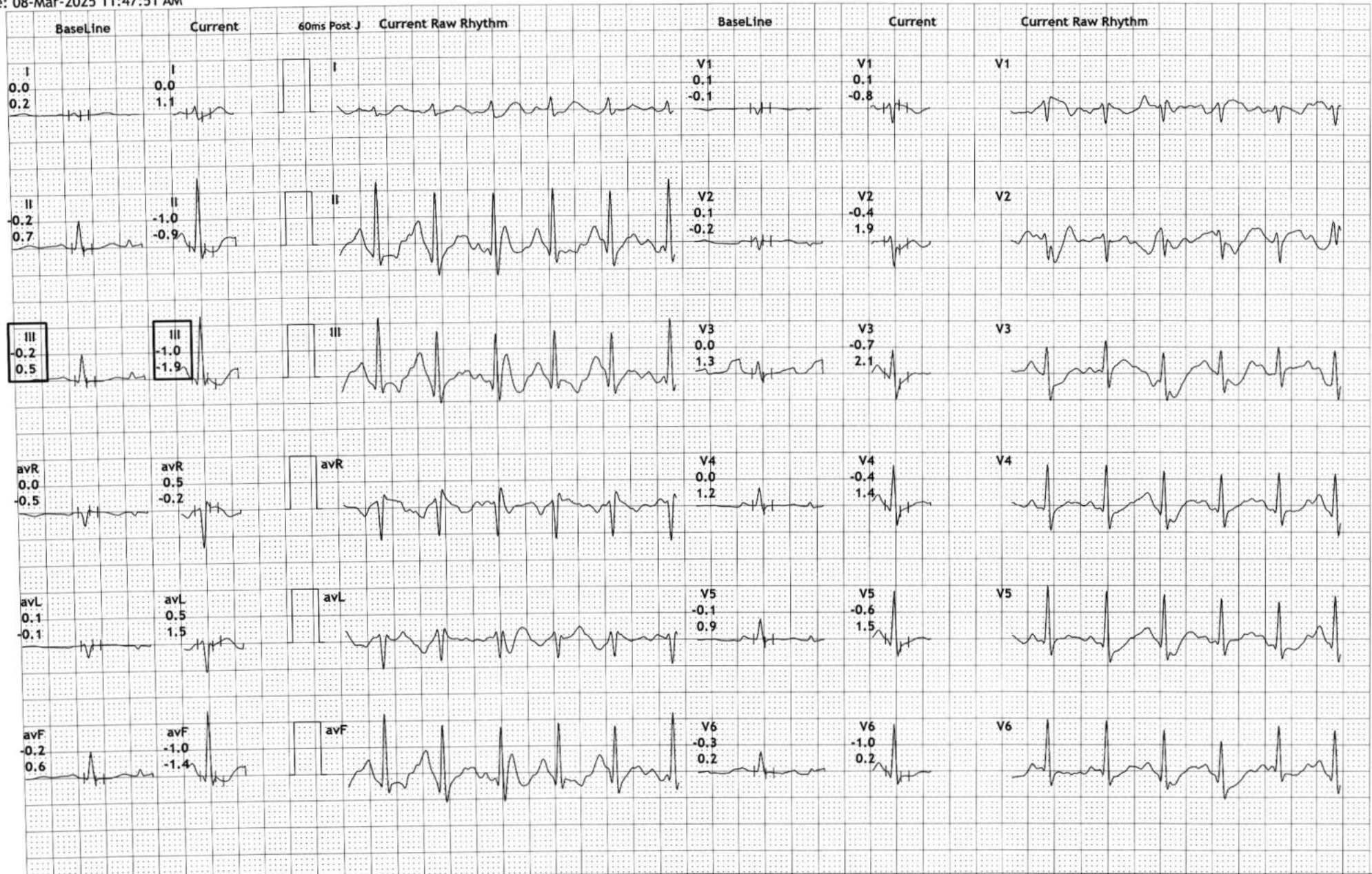

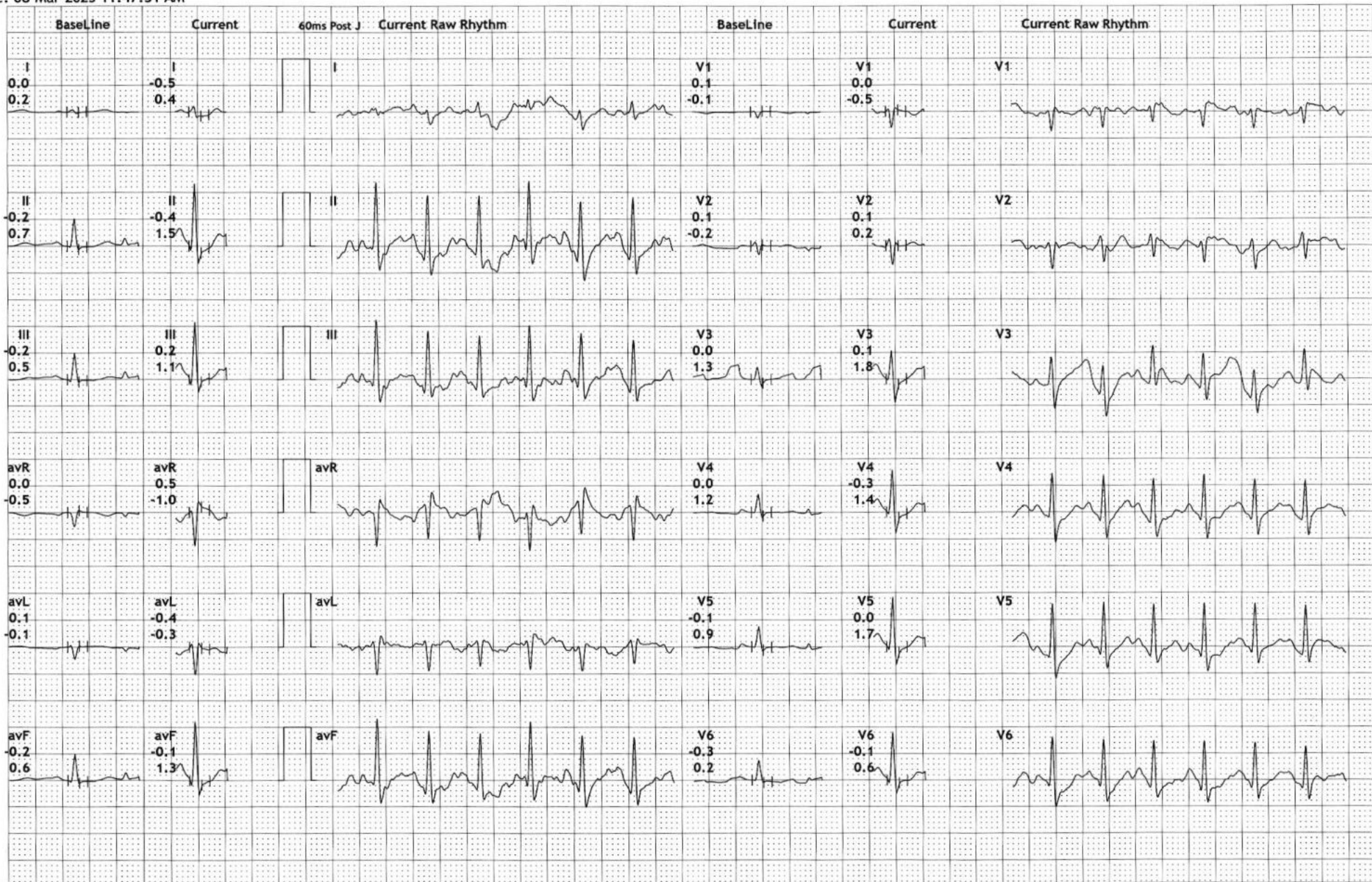

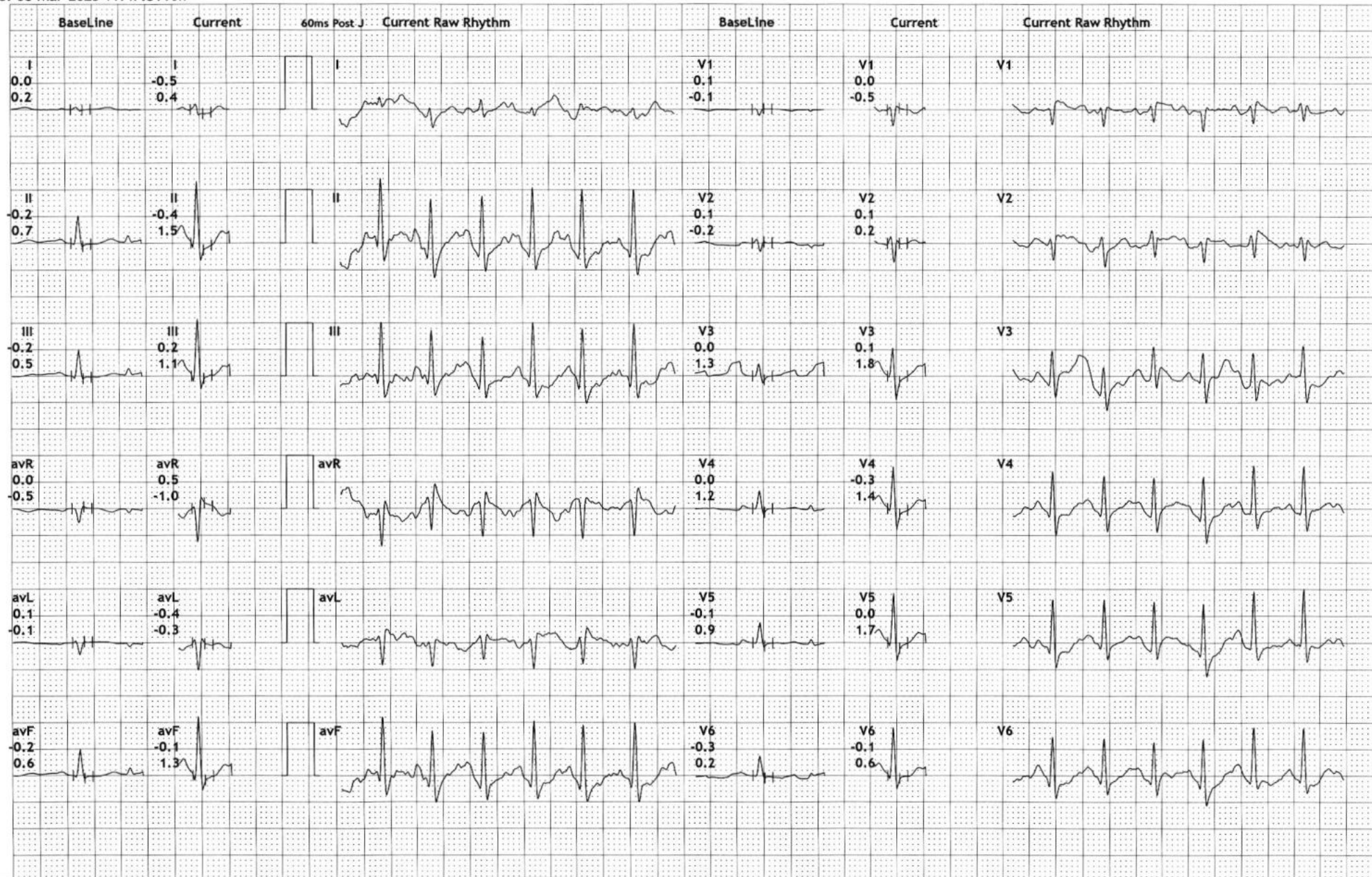

Excellas Clinics Pvt Ltd

Besment Vikas Paradise Below Axis Bank Mulund w

303/SHILPA GADA

38 Yrs/Female

93 Kg/160 Cms

Date: 08-Mar-2025 11:47:51 AM

HR: 133 bpm

METS: 1.1

BP: 180/90

MPHR: 73% of 182

Speed: 0.0 mph

Grade: 0.0%

12 Lead + Comparison

Raw ECG

BRUCE

(1.0-100)Hz

Ex Time 06:01

BLC :On

Notch :On

Recovery : (01:00)

10.0 mm/mV

25 mm/Sec.

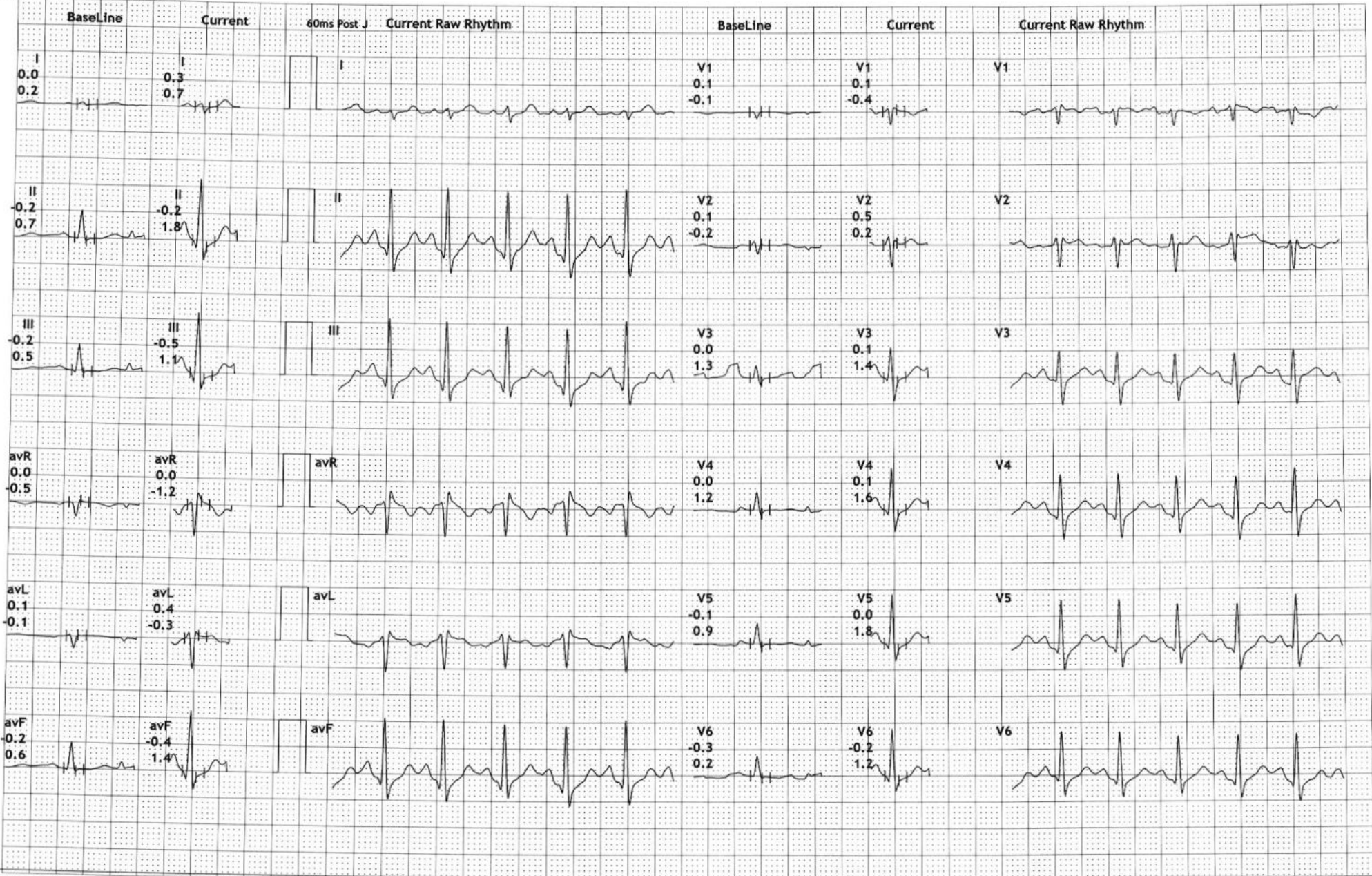

HR: 106 bpm

METS: 1.0

BP: 160/90

MHR:58% of 182

Speed: 0.0 mph

Grade: 0.0%

12 Lead + Comparison

Raw ECG

BRUCE

(1.0-100)Hz

Ex Time 06:01

BLC :On

Notch :On

Recovery : (02:00)

10.0 mm/mV

25 mm/Sec.

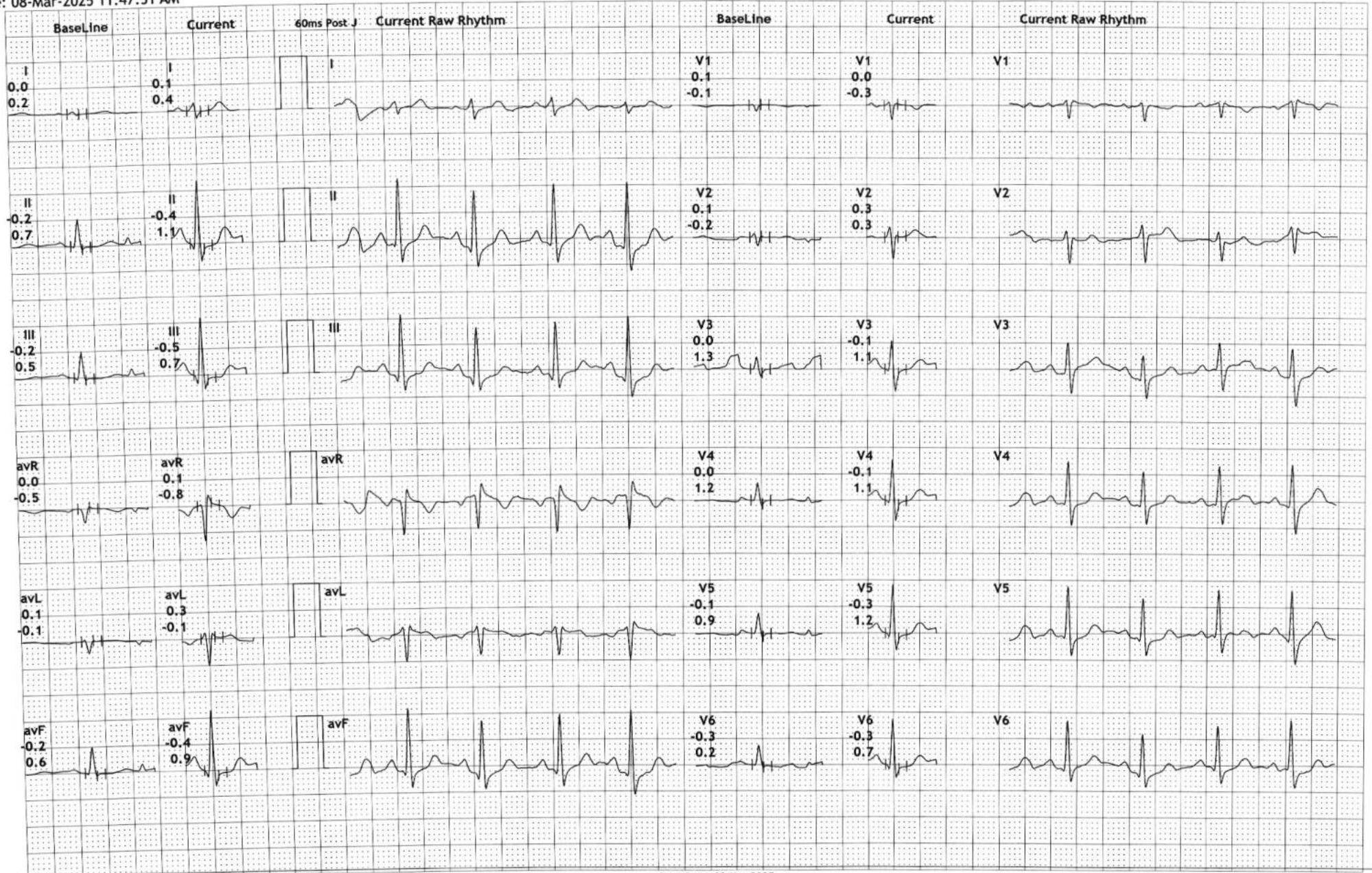

Besment Vikas Paradise Below Axis Bank Mulund w

303/SHILPA GADA

38 Yrs/Female

93 Kg/160 Cms

Date: 08-Mar-2025 11:47:51 AM

HR: 105 bpm

METS: 1.0

BP: 140/80

MpHR:57% of 182

Speed: 0.0 mph

Grade: 0.0%

Raw ECG

BRUCE

(1.0-100)Hz

Ex Time 06:01

BLC :On

Notch :On

Recovery : (03:00)

10.0 mm/mV

25 mm/Sec.

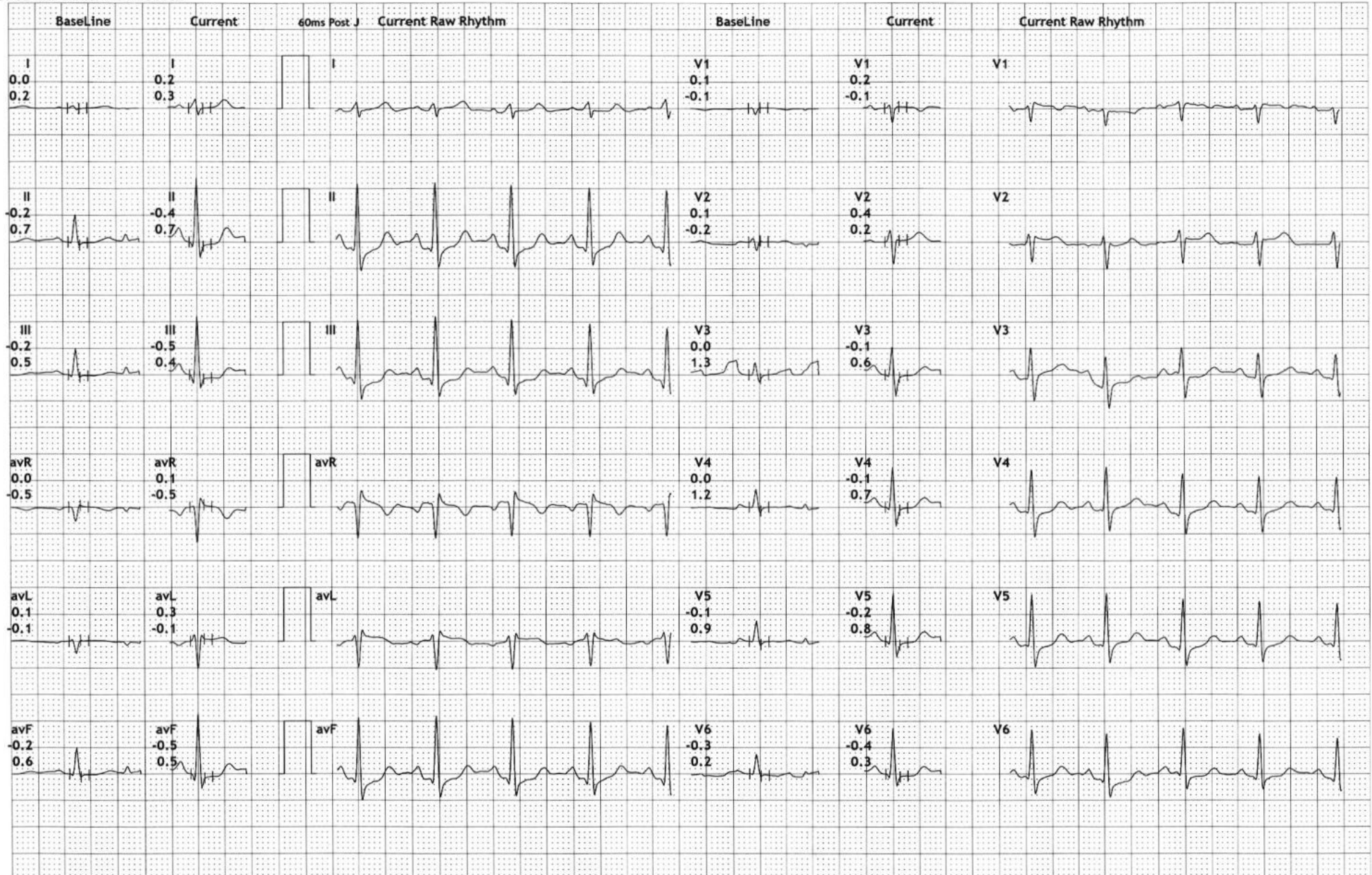

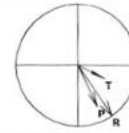

PR Interval: 162 ms
QRS Duration: 152 ms
QT/QTc: 365/440ms
P-QRS-T Axis: 64 - 55 - 26 (Deg)

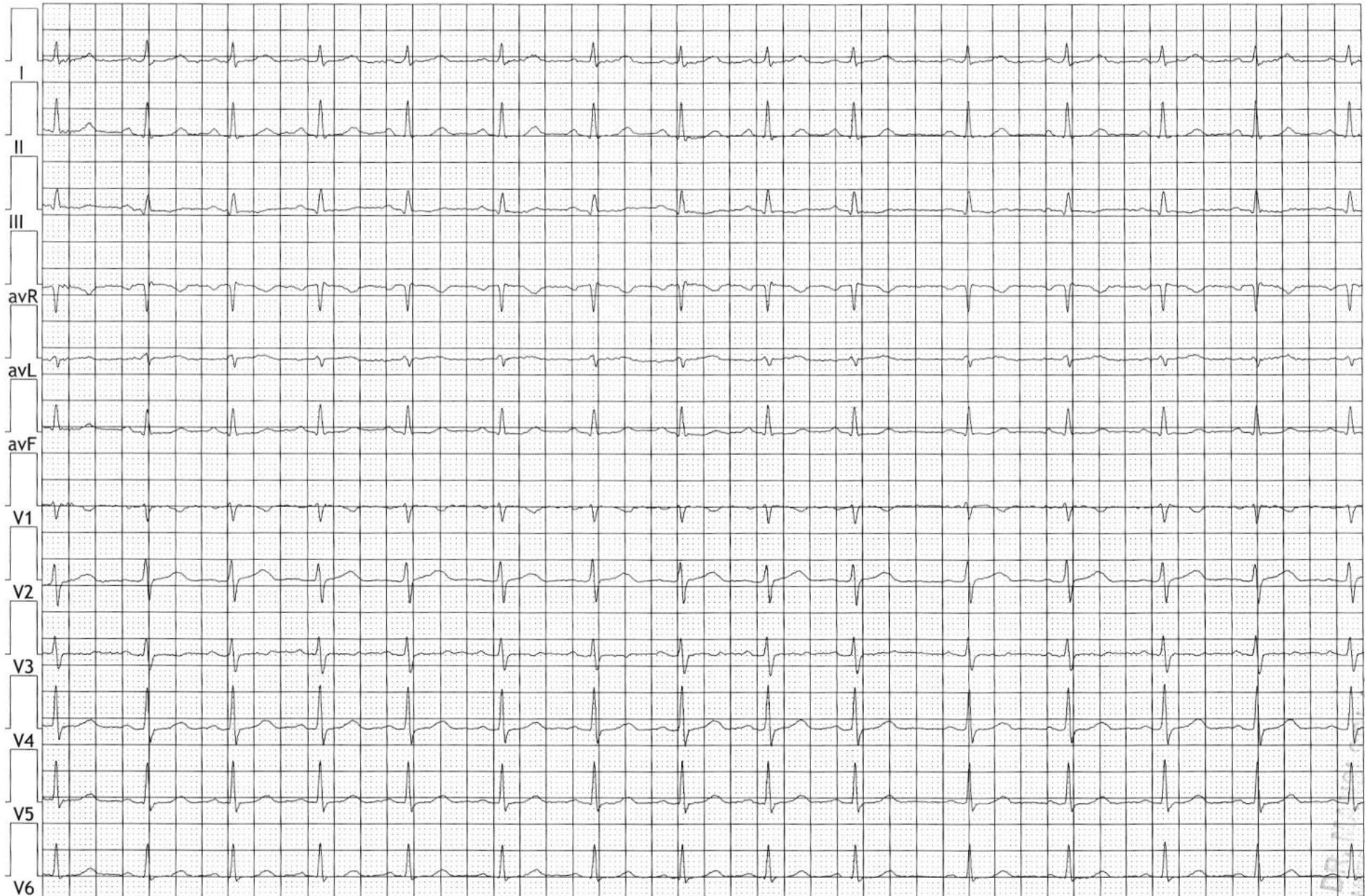

*sinus arrhythmia need
correlate clinically*

DR. SHILPA GADA
REG. NO. MMC 20240-2065