

|                 |                   |              |                               |
|-----------------|-------------------|--------------|-------------------------------|
| Patient Name    | : Mr.VIKAS PARKHI | Collected    | : 21/Feb/2025 08:40AM         |
| Age/Gender      | : 62 Y 6 M 20 D/M | Received     | : 21/Feb/2025 01:58PM         |
| UHID/MR No      | : CAUN.0000090623 | Reported     | : 21/Feb/2025 02:56PM         |
| Visit ID        | : CAUNOPV184889   | Status       | : Final Report                |
| Ref Doctor      | : Self            | Sponsor Name | : ARCOFEMI HEALTHCARE LIMITED |
| Emp/Auth/TPA ID | : 1234            |              |                               |

DEPARTMENT OF HAEMATOLOGY

ARCOFEMI - MEDIWHEEL - FULL BODY ANNUAL PLUS ABOVE 50Y MALE - 2D ECHO - PAN INDIA - FY2324

| Test Name                                   | Result  | Unit                    | Bio. Ref. Interval | Method                         |
|---|---------|-------------------------|--------------------|--------------------------------|
| <b>HEMOGRAM , WHOLE BLOOD EDTA</b>          |         |                         |                    |                                |
| <b>HAEMOGLOBIN</b>                          | 14.3    | g/dL                    | 13-17              | Spectrophotometer              |
| PCV   | 42.70   | %                       | 40-50              | Electronic pulse & Calculation |
| RBC COUNT                                   | 4.68    | Million/cu.mm           | 4.5-5.5            | Electrical Impedance           |
| MCV   | 91.2    | fL                      | 83-101             | Calculated                     |
| MCH   | 30.5    | pg                      | 27-32              | Calculated                     |
| MCHC  | 33.4    | g/dL                    | 31.5-34.5          | Calculated                     |
| R.D.W                                       | 12.4    | %                       | 11.6-14            | Calculated                     |
| TOTAL LEUCOCYTE COUNT (TLC)                 | 6,430   | cells/cu.mm             | 4000-10000         | Electrical Impedance           |
| <b>DIFFERENTIAL LEUCOCYTIC COUNT (DLC)</b>  |         |                         |                    |                                |
| NEUTROPHILS                                 | 51.4    | %                       | 40-80              | Electrical Impedance           |
| LYMPHOCYTES                                 | 30.7    | %                       | 20-40              | Electrical Impedance           |
| EOSINOPHILS                                 | 7.7     | %                       | 1-6                | Electrical Impedance           |
| MONOCYTES                                   | 9.5     | %                       | 2-10               | Electrical Impedance           |
| BASOPHILS                                   | 0.7     | %                       | <1-2               | Electrical Impedance           |
| <b>ABSOLUTE LEUCOCYTE COUNT</b>             |         |                         |                    |                                |
| NEUTROPHILS                                 | 3305.02 | Cells/cu.mm             | 2000-7000          | Calculated                     |
| LYMPHOCYTES                                 | 1974.01 | Cells/cu.mm             | 1000-3000          | Calculated                     |
| EOSINOPHILS                                 | 495.11  | Cells/cu.mm             | 20-500             | Calculated                     |
| MONOCYTES                                   | 610.85  | Cells/cu.mm             | 200-1000           | Calculated                     |
| BASOPHILS                                   | 45.01   | Cells/cu.mm             | 0-100              | Calculated                     |
| Neutrophil lymphocyte ratio (NLR)           | 1.67    |                         | 0.78- 3.53         | Calculated                     |
| <b>PLATELET COUNT</b>                       | 224000  | cells/cu.mm             | 150000-410000      | Electrical impedance           |
| MPV   | 8.7     | fL                      | 8.1-13.9           | Calculated                     |
| <b>ERYTHROCYTE SEDIMENTATION RATE (ESR)</b> | 15      | mm at the end of 1 hour | 0-15               | Modified Westergren            |

PERIPHERAL SMEAR

RBC's are Normocytic Normochromic  
WBC's are normal in number and morphology  
Platelets are Adequate



Dr Sneha Shah  
MBBS, MD (Pathology)  
Consultant Pathologist

SIN No:AUH250203168

This test has been performed at Apollo Health and Lifestyle Ltd- Sadashiv Peth Pune, Diagnostics Lab



|                 |                   |              |                               |
|-----------------|-------------------|--------------|-------------------------------|
| Patient Name    | : Mr.VIKAS PARKHI | Collected    | : 21/Feb/2025 08:40AM         |
| Age/Gender      | : 62 Y 6 M 20 D/M | Received     | : 21/Feb/2025 01:58PM         |
| UHID/MR No      | : CAUN.0000090623 | Reported     | : 21/Feb/2025 02:56PM         |
| Visit ID        | : CAUNOPV184889   | Status       | : Final Report                |
| Ref Doctor      | : Self            | Sponsor Name | : ARCOFEMI HEALTHCARE LIMITED |
| Emp/Auth/TPA ID | : 1234            |              |                               |

## DEPARTMENT OF HAEMATOLOGY

ARCOFEMI - MEDIWHEEL - FULL BODY ANNUAL PLUS ABOVE 50Y MALE - 2D ECHO - PAN INDIA - FY2324

No hemoparasite seen

Page 2 of 16

  
Dr Sneha Shah  
MBBS, MD (Pathology)  
Consultant Pathologist

SIN No:AUH250203168

This test has been performed at Apollo Health and Lifestyle Ltd- Sadashiv Peth Pune, Diagnostics Lab



|                                |  |
|--------------------------------|--|
| Patient Name : Mr.VIKAS PARKHI | Collected : 21/Feb/2025 08:40AM            |
| Age/Gender : 62 Y 6 M 20 D/M   | Received : 21/Feb/2025 01:58PM             |
| UHID/MR No : CAUN.0000090623   | Reported : 21/Feb/2025 03:43PM             |
| Visit ID : CAUNOPV184889       | Status : Final Report                      |
| Ref Doctor : Self              | Sponsor Name : ARCOFEMI HEALTHCARE LIMITED |
| Emp/Auth/TPA ID : 1234         |  |

**DEPARTMENT OF HAEMATOLOGY**

**ARCOFEMI - MEDIWHEEL - FULL BODY ANNUAL PLUS ABOVE 50Y MALE - 2D ECHO - PAN INDIA - FY2324**

| Test Name   | Result   | Unit | Bio. Ref. Interval | Method                         |
|---|----------|------|--------------------|--------------------------------|
| <b>BLOOD GROUP ABO AND RH FACTOR , WHOLE BLOOD EDTA</b> |          |      |                    |                                |
| BLOOD GROUP TYPE  | AB       |      |                    | Microplate<br>Hemagglutination |
| Rh TYPE   | Positive |      |                    | Microplate<br>Hemagglutination |

**Comment:**

1. This tests determines ABO & Rh blood groups (testing for other blood group systems not performed) through immunological reaction between RBC antigen & antibody.
2. ABO system also has Subgroups of A, B and rare phenotype as Bombay blood group which requires further testing and required recommendations as per the case will be provided.
3. Rh system in certain individual can have weak or partial Rh D expression which can result in weaker agglutination reactions and hence all Rh D Negative groups need to be further cross verified using Rh Du testing.
4. In case of Newborn - Only forward typing is performed, reverse typing is not performed, since the antibodies are not fully formed. Hence it is recommended to re-test blood grouping after 6 months.
5. In certain cases History of Recent blood transfusion (within 3-4mths), of bone marrow transplantation, certain drugs (especially monoclonal antibody) & certain malignancies may interfere with interpretation of blood grouping.
6. It is always recommended for reconfirmation of the Blood Group along with cross matching before blood transfusion.

*Sneha Shah*  
Dr Sneha Shah  
MBBS, MD (Pathology)  
Consultant Pathologist

SIN No:AUH250203168

This test has been performed at Apollo Health and Lifestyle Ltd- Sadashiv Peth Pune, Diagnostics Lab



|                                |  |
|--------------------------------|--|
| Patient Name : Mr.VIKAS PARKHI | Collected : 21/Feb/2025 11:21AM            |
| Age/Gender : 62 Y 6 M 20 D/M   | Received : 21/Feb/2025 01:58PM             |
| UHID/MR No : CAUN.0000090623   | Reported : 21/Feb/2025 02:25PM             |
| Visit ID : CAUNOPV184889       | Status : Final Report                      |
| Ref Doctor : Self              | Sponsor Name : ARCOFEMI HEALTHCARE LIMITED |
| Emp/Auth/TPA ID : 1234         |  |

DEPARTMENT OF BIOCHEMISTRY

ARCOFEMI - MEDIWHEEL - FULL BODY ANNUAL PLUS ABOVE 50Y MALE - 2D ECHO - PAN INDIA - FY2324

| Test Name                     | Result | Unit  | Bio. Ref. Interval | Method     |
|-------------------------------|--------|-------|--------------------|------------|
| GLUCOSE, FASTING , NAF PLASMA | 99     | mg/dL | 70-100             | Hexokinase |

Comment:

As per American Diabetes Guidelines, 2023

| Fasting Glucose Values in mg/dL | Interpretation |
|---------------------------------|----------------|
| 70-100 mg/dL                    | Normal         |
| 100-125 mg/dL                   | Prediabetes    |
| ≥126 mg/dL                      | Diabetes       |
| <70 mg/dL                       | Hypoglycemia   |

Note:

- 1.The diagnosis of Diabetes requires a fasting plasma glucose of > or = 126 mg/dL and/or a random / 2 hr post glucose value of > or = 200 mg/dL on at least 2 occasions.
2. Very high glucose levels (>450 mg/dL in adults) may result in Diabetic Ketoacidosis & is considered critical.

| Test Name  | Result | Unit  | Bio. Ref. Interval   | Method     |
|--|--------|-------|--|------------|
| GLUCOSE, POST PRANDIAL (PP), 2 HOURS , SODIUM FLUORIDE PLASMA (2 HR) | 109    | mg/dL | Non-diabetic <140 ~ Impaired glucose Tolerance 140 - 200 ~ Diabetic >200 | Hexokinase |

Comment:

It is recommended that FBS and PPBS should be interpreted with respect to their Biological reference ranges and not with each other. Conditions which may lead to lower postprandial glucose levels as compared to fasting glucose levels may be due to reactive hypoglycemia, dietary meal content, duration or timing of sampling after food digestion and absorption, medications such as insulin preparations, sulfonylureas, amylin analogues, or conditions such as overproduction of insulin.



DR.Sanjay Ingle  
M.B.B.S,M.D(Pathology)  
Consultant Pathologist

SIN No:AUH250203247

This test has been performed at Apollo Health and Lifestyle Ltd- Sadashiv Peth Pune, Diagnostics Lab



|                 |                   |              |                               |
|-----------------|-------------------|--------------|-------------------------------|
| Patient Name    | : Mr.VIKAS PARKHI | Collected    | : 21/Feb/2025 08:40AM         |
| Age/Gender      | : 62 Y 6 M 20 D/M | Received     | : 21/Feb/2025 01:58PM         |
| UHID/MR No      | : CAUN.0000090623 | Reported     | : 21/Feb/2025 05:09PM         |
| Visit ID        | : CAUNOPV184889   | Status       | : Final Report                |
| Ref Doctor      | : Self            | Sponsor Name | : ARCOFEMI HEALTHCARE LIMITED |
| Emp/Auth/TPA ID | : 1234            |              |                               |

DEPARTMENT OF BIOCHEMISTRY

ARCOFEMI - MEDIWHEEL - FULL BODY ANNUAL PLUS ABOVE 50Y MALE - 2D ECHO - PAN INDIA - FY2324

| Test Name   | Result     | Unit  | Bio. Ref. Interval | Method     |
|---|------------|-------|--------------------|------------|
| <b>HBA1C (GLYCATED HEMOGLOBIN) , WHOLE BLOOD EDTA</b> |            |       |                    |            |
| HBA1C, GLYCATED HEMOGLOBIN                            | <b>6.2</b> | %     |                    | HPLC       |
| ESTIMATED AVERAGE GLUCOSE (eAG)                       | 131        | mg/dL |                    | Calculated |

**Comment:**

Reference Range as per American Diabetes Association (ADA) 2023 Guidelines:

| REFERENCE GROUP        | HBA1C %   |
|------------------------|-----------|
| NON DIABETIC           | <5.7      |
| PREDIABETES            | 5.7 – 6.4 |
| DIABETES               | ≥ 6.5     |
| DIABETICS              |           |
| EXCELLENT CONTROL      | 6 – 7     |
| FAIR TO GOOD CONTROL   | 7 – 8     |
| UNSATISFACTORY CONTROL | 8 – 10    |
| POOR CONTROL           | >10       |

**Note:** Dietary preparation or fasting is not required.

1. HbA1C is recommended by American Diabetes Association for Diagnosing Diabetes and monitoring Glycemic Control by American Diabetes Association guidelines 2023.

2. Trends in HbA1C values is a better indicator of Glycemic control than a single test.

3. Low HbA1C in Non-Diabetic patients are associated with Anemia (Iron Deficiency/Hemolytic), Liver Disorders, Chronic Kidney Disease. Clinical Correlation is advised in interpretation of low Values.

4. Falsely low HbA1c (below 4%) may be observed in patients with clinical conditions that shorten erythrocyte life span or decrease mean erythrocyte age. HbA1c may not accurately reflect glycemic control when clinical conditions that affect erythrocyte survival are present.

5. In cases of Interference of Hemoglobin variants in HbA1C, alternative methods (Fructosamine) estimation is recommended for Glycemic Control

A: HbF >25%

B: Homozygous Hemoglobinopathy.

(Hb Electrophoresis is recommended method for detection of Hemoglobinopathy)



DR.Sanjay Ingle  
M.B.B.S,M.D(Pathology)  
Consultant Pathologist

SIN No:AUH250203168

This test has been performed at Apollo Health and Lifestyle Ltd- Sadashiv Peth Pune, Diagnostics Lab



|                 |                   |              |                               |
|-----------------|-------------------|--------------|-------------------------------|
| Patient Name    | : Mr.VIKAS PARKHI | Collected    | : 21/Feb/2025 08:40AM         |
| Age/Gender      | : 62 Y 6 M 20 D/M | Received     | : 21/Feb/2025 02:35PM         |
| UHID/MR No      | : CAUN.0000090623 | Reported     | : 21/Feb/2025 03:41PM         |
| Visit ID        | : CAUNOPV184889   | Status       | : Final Report                |
| Ref Doctor      | : Self            | Sponsor Name | : ARCOFEMI HEALTHCARE LIMITED |
| Emp/Auth/TPA ID | : 1234            |              |                               |

DEPARTMENT OF BIOCHEMISTRY

ARCOFEMI - MEDIWHEEL - FULL BODY ANNUAL PLUS ABOVE 50Y MALE - 2D ECHO - PAN INDIA - FY2324

| Test Name                    | Result       | Unit  | Bio. Ref. Interval | Method                     |
|------------------------------|--------------|-------|--------------------|----------------------------|
| <b>LIPID PROFILE , SERUM</b> |              |       |                    |                            |
| TOTAL CHOLESTEROL            | <b>220</b>   | mg/dL | < 200              | CHOD-PAD                   |
| TRIGLYCERIDES                | <b>183</b>   | mg/dL | < 150              | GPO-PAP                    |
| HDL CHOLESTEROL              | 41           | mg/dL | >=40 Desirable     | Enzymatic Immunoinhibition |
| NON-HDL CHOLESTEROL          | <b>179</b>   | mg/dL | <130               | Calculated                 |
| LDL CHOLESTEROL              | <b>142.3</b> | mg/dL | <100               | Calculated                 |
| VLDL CHOLESTEROL             | <b>36.6</b>  | mg/dL | <30                | Calculated                 |
| CHOL / HDL RATIO             | <b>5.35</b>  |       | 0-4.97             | Calculated                 |
| ATHEROGENIC INDEX (AIP)      | <b>0.29</b>  |       | <0.11              | Calculated                 |

**Comment:**

Reference Interval as per National Cholesterol Education Program (NCEP) Adult Treatment Panel III Report.

|                     | Desirable                              | Borderline High                   | High      | Very High |
|---------------------|--|-----------------------------------|-----------|-----------|
| TOTAL CHOLESTEROL   | < 200                                  | 200 - 239                         | ≥ 240     |           |
| TRIGLYCERIDES       | <150                                   | 150 - 199                         | > 200     | ≥ 500     |
| LDL                 | Optimal < 100<br>Near Optimal 100-129  | 130 - 159                         | 160 - 189 | ≥ 190     |
| HDL                 | ≥ 40                                   | Low < 35; Borderline Low<br>35-40 |           |           |
| NON-HDL CHOLESTEROL | Optimal <130;<br>Above Optimal 130-159 | 160-189                           | 190-219   | >220      |



DR. Sanjay Ingle  
M.B.B.S, M.D (Pathology)  
Consultant Pathologist

SIN No: AUH250203170

This test has been performed at Apollo Health and Lifestyle Ltd- Sadashiv Peth Pune, Diagnostics Lab



|                 |                   |              |                               |
|-----------------|-------------------|--------------|-------------------------------|
| Patient Name    | : Mr.VIKAS PARKHI | Collected    | : 21/Feb/2025 08:40AM         |
| Age/Gender      | : 62 Y 6 M 20 D/M | Received     | : 21/Feb/2025 02:35PM         |
| UHID/MR No      | : CAUN.0000090623 | Reported     | : 21/Feb/2025 03:41PM         |
| Visit ID        | : CAUNOPV184889   | Status       | : Final Report                |
| Ref Doctor      | : Self            | Sponsor Name | : ARCOFEMI HEALTHCARE LIMITED |
| Emp/Auth/TPA ID | : 1234            |              |                               |

DEPARTMENT OF BIOCHEMISTRY

ARCOFEMI - MEDIWHEEL - FULL BODY ANNUAL PLUS ABOVE 50Y MALE - 2D ECHO - PAN INDIA - FY2324

| Test Name                                | Result | Unit  | Bio. Ref. Interval | Method                        |
|--|--------|-------|--------------------|-------------------------------|
| <b>LIVER FUNCTION TEST (LFT) , SERUM</b> |        |       |                    |                               |
| BILIRUBIN, TOTAL                         | 0.33   | mg/dL | 0-1.2              | Diazo                         |
| BILIRUBIN CONJUGATED (DIRECT)            | 0.13   | mg/dL | 0-0.2              | Diazo                         |
| BILIRUBIN (INDIRECT)                     | 0.20   | mg/dL | 0.0-1.1            | Dual Wavelength               |
| ALANINE AMINOTRANSFERASE (ALT/SGPT)      | 23.2   | U/L   | 10-50              | IFCC with Pyridoxal Phosphate |
| ASPARTATE AMINOTRANSFERASE (AST/SGOT)    | 25.0   | U/L   | 10-50              | IFCC with Pyridoxal Phosphate |
| AST (SGOT) / ALT (SGPT) RATIO (DE RITIS) | 1.1    |       | <1.15              | Calculated                    |
| ALKALINE PHOSPHATASE                     | 67.30  | U/L   | 40-129             | IFCC                          |
| PROTEIN, TOTAL                           | 7.48   | g/dL  | 6.2-8.1            | Biuret                        |
| ALBUMIN                                  | 4.50   | g/dL  | 3.97-4.94          | Bromo Cresol Green            |
| GLOBULIN                                 | 2.98   | g/dL  | 2.0-3.5            | Calculated                    |
| A/G RATIO                                | 1.51   |       | 0.9-2.0            | Calculated                    |

**Comment:**

LFT results reflect different aspects of the health of the liver, i.e., hepatocyte integrity (AST & ALT), synthesis and secretion of bile (Bilirubin, ALP), cholestasis (ALP, GGT), protein synthesis (Albumin) Common patterns seen:

- Hepatocellular Injury: \*AST – Elevated levels can be seen. However, it is not specific to liver and can be raised in cardiac and skeletal injuries.\*ALT – Elevated levels indicate hepatocellular damage. It is considered to be most specific lab test for hepatocellular injury. Values also correlate well with increasing BMI. Disproportionate increase in AST, ALT compared with ALP. AST: ALT (ratio) – In case of hepatocellular injury AST: ALT > 1In Alcoholic Liver Disease AST: ALT usually >2. This ratio is also seen to be increased in NAFLD, Wilson's's diseases, Cirrhosis, but the increase is usually not >2.Note- If both SGPT and SGOT are within reference range then AST:ALT (De Ritis ratio) does not have any clinical significance.
- Cholestatic Pattern:\*ALP – Disproportionate increase in ALP compared with AST, ALT. ALP elevation also seen in pregnancy, impacted by age and sex.\*Bilirubin elevated- predominantly direct , To establish the hepatic origin correlation with elevated GGT helps.
- Synthetic function impairment:\*Albumin- Liver disease reduces albumin levels, Correlation with PT (Prothrombin Time) helps.
- Associated tests for assessment of liver fibrosis - Fibrosis-4 and APRI Index.



DR.Sanjay Ingle  
M.B.B.S,M.D(Pathology)  
Consultant Pathologist

SIN No:AUH250203170

This test has been performed at Apollo Health and Lifestyle Ltd- Sadashiv Peth Pune, Diagnostics Lab



|                 |                   |              |                               |
|-----------------|-------------------|--------------|-------------------------------|
| Patient Name    | : Mr.VIKAS PARKHI | Collected    | : 21/Feb/2025 08:40AM         |
| Age/Gender      | : 62 Y 6 M 20 D/M | Received     | : 21/Feb/2025 02:35PM         |
| UHID/MR No      | : CAUN.0000090623 | Reported     | : 21/Feb/2025 06:03PM         |
| Visit ID        | : CAUNOPV184889   | Status       | : Final Report                |
| Ref Doctor      | : Self            | Sponsor Name | : ARCOFEMI HEALTHCARE LIMITED |
| Emp/Auth/TPA ID | : 1234            |              |                               |

DEPARTMENT OF BIOCHEMISTRY

ARCOFEMI - MEDIWHEEL - FULL BODY ANNUAL PLUS ABOVE 50Y MALE - 2D ECHO - PAN INDIA - FY2324

| Test Name   | Result      | Unit                      | Bio. Ref. Interval | Method                   |
|---|-------------|---------------------------|--------------------|--------------------------|
| <b>RENAL PROFILE/KIDNEY FUNCTION TEST (RFT/KFT) , SERUM</b> |             |                           |                    |                          |
| CREATININE  | 0.96        | mg/dL                     | 0.9-1.3            | Jaffe                    |
| eGFR - ESTIMATED GLOMERULAR FILTRATION RATE                 | 84.05       | mL/min/1.73m <sup>2</sup> | >60                | CKD-EPI FORMULA          |
| UREA  | 23.50       | mg/dL                     | 17-49              | Calculated               |
| BLOOD UREA NITROGEN   | 11.0        | mg/dL                     | 8.0 - 23.0         | Calculated               |
| URIC ACID   | <b>8.02</b> | mg/dL                     | 3.5-7.2            | Uricase                  |
| CALCIUM   | 9.81        | mg/dL                     | 8.8-10.2           | NM-Bapta                 |
| PHOSPHORUS, INORGANIC                                       | 3.15        | mg/dL                     | 2.5-4.5            | Phosphomolybdate Complex |
| SODIUM  | 141.08      | mmol/L                    | 136-146            | ISE (Indirect)           |
| POTASSIUM   | 4.9         | mmol/L                    | 3.5-5.1            | ISE (Indirect)           |
| CHLORIDE  | 103.55      | mmol/L                    | 101-109            | ISE (Indirect)           |
| PROTEIN, TOTAL  | 7.48        | g/dL                      | 6.2-8.1            | Biuret                   |
| ALBUMIN   | 4.50        | g/dL                      | 3.97-4.94          | Bromo Cresol Green       |
| GLOBULIN  | 2.98        | g/dL                      | 2.0-3.5            | Calculated               |
| A/G RATIO   | 1.51        |                           | 0.9-2.0            | Calculated               |



DR.Sanjay Ingle  
M.B.B.S,M.D(Pathology)  
Consultant Pathologist

SIN No:AUH250203170

This test has been performed at Apollo Health and Lifestyle Ltd- Sadashiv Peth Pune, Diagnostics Lab





|                 |                   |              |                               |
|-----------------|-------------------|--------------|-------------------------------|
| Patient Name    | : Mr.VIKAS PARKHI | Collected    | : 21/Feb/2025 08:40AM         |
| Age/Gender      | : 62 Y 6 M 20 D/M | Received     | : 21/Feb/2025 02:35PM         |
| UHID/MR No      | : CAUN.0000090623 | Reported     | : 21/Feb/2025 03:41PM         |
| Visit ID        | : CAUNOPV184889   | Status       | : Final Report                |
| Ref Doctor      | : Self            | Sponsor Name | : ARCOFEMI HEALTHCARE LIMITED |
| Emp/Auth/TPA ID | : 1234            |              |                               |

**DEPARTMENT OF BIOCHEMISTRY**

**ARCOFEMI - MEDIWHEEL - FULL BODY ANNUAL PLUS ABOVE 50Y MALE - 2D ECHO - PAN INDIA - FY2324**

| Test Name  | Result | Unit | Bio. Ref. Interval | Method |
|--|--------|------|--------------------|--------|
| <b>GAMMA GLUTAMYL<br/>TRANSPEPTIDASE (GGT) , SERUM</b> | 31.30  | U/L  | 10-71              | IFCC   |

Page 9 of 16



DR.Sanjay Ingle  
M.B.B.S,M.D(Pathology)  
Consultant Pathologist

SIN No:AUH250203170

This test has been performed at Apollo Health and Lifestyle Ltd- Sadashiv Peth Pune, Diagnostics Lab



|                                |  |
|--------------------------------|--|
| Patient Name : Mr.VIKAS PARKHI | Collected : 21/Feb/2025 08:40AM            |
| Age/Gender : 62 Y 6 M 20 D/M   | Received : 21/Feb/2025 02:35PM             |
| UHID/MR No : CAUN.0000090623   | Reported : 21/Feb/2025 05:49PM             |
| Visit ID : CAUNOPV184889       | Status : Final Report                      |
| Ref Doctor : Self              | Sponsor Name : ARCOFEMI HEALTHCARE LIMITED |
| Emp/Auth/TPA ID : 1234         |  |

DEPARTMENT OF IMMUNOLOGY

ARCOFEMI - MEDIWHEEL - FULL BODY ANNUAL PLUS ABOVE 50Y MALE - 2D ECHO - PAN INDIA - FY2324

| Test Name  | Result | Unit   | Bio. Ref. Interval | Method |
|--|--------|--------|--------------------|--------|
| <b>THYROID PROFILE TOTAL (T3, T4, TSH) , SERUM</b> |        |        |                    |        |
| TRI-IODOTHYRONINE (T3, TOTAL)                      | 136    | ng/dL  | 84.6-202           | ECLIA  |
| THYROXINE (T4, TOTAL)                              | 7.57   | µg/dL  | 5.12-14.06         | ECLIA  |
| THYROID STIMULATING HORMONE (TSH)                  | 3.690  | µIU/mL | 0.270-4.20         | ECLIA  |

Comment:

| For Pregnant Women | Bio Ref Range for TSH in µIU/mL |
|--------------------|---------------------------------|
| 9 – 12 Weeks       | 0.18 – 2.99                     |
| First trimester    | 0.33 – 4.59                     |
| Second trimester   | 0.35 – 4.10                     |
| Third trimester    | 0.21 – 3.15                     |

1. TSH is a glycoprotein hormone secreted by the anterior pituitary. TSH activates production of T3 (Triiodothyronine) and its prohormone T4 (Thyroxine). Increased blood level of T3 and T4 inhibit production of TSH.
2. TSH is elevated in primary hypothyroidism and will be low in primary hyperthyroidism. Elevated or low TSH in the context of normal free thyroxine is often referred to as sub-clinical hypo- or hyperthyroidism respectively.
3. Both T4 & T3 provides limited clinical information as both are highly bound to proteins in circulation and reflects mostly inactive hormone. Only a very small fraction of circulating hormone is free and biologically active.
4. Significant variations in TSH can occur with circadian rhythm, hormonal status, stress, sleep deprivation, medication & circulating antibodies.

| TSH   | T3   | T4   | FT4  | Conditions  |
|-------|------|------|------|---|
| High  | Low  | Low  | Low  | Primary Hypothyroidism, Post Thyroidectomy, Chronic Autoimmune Thyroiditis          |
| High  | N    | N    | N    | Subclinical Hypothyroidism, Autoimmune Thyroiditis, Insufficient Hormone Treatment. |
| N/Low | Low  | Low  | Low  | Secondary and Tertiary Hypothyroidism   |
| Low   | High | High | High | Primary Hyperthyroidism, Goitre, Thyroiditis, Drug effects, Early Pregnancy         |
| Low   | N    | N    | N    | Subclinical Hyperthyroidism   |
| Low   | Low  | Low  | Low  | Central Hypothyroidism, Treatment with Hyperthyroidism                              |

Page 10 of 16



DR.Sanjay Ingle  
M.B.B.S,M.D(Pathology)  
Consultant Pathologist

SIN No:AUH250203170

This test has been performed at Apollo Health and Lifestyle Ltd- Sadashiv Peth Pune, Diagnostics Lab



|                 |                   |              |                               |
|-----------------|-------------------|--------------|-------------------------------|
| Patient Name    | : Mr.VIKAS PARKHI | Collected    | : 21/Feb/2025 08:40AM         |
| Age/Gender      | : 62 Y 6 M 20 D/M | Received     | : 21/Feb/2025 02:35PM         |
| UHID/MR No      | : CAUN.0000090623 | Reported     | : 21/Feb/2025 05:49PM         |
| Visit ID        | : CAUNOPV184889   | Status       | : Final Report                |
| Ref Doctor      | : Self            | Sponsor Name | : ARCOFEMI HEALTHCARE LIMITED |
| Emp/Auth/TPA ID | : 1234            |              |                               |

**DEPARTMENT OF IMMUNOLOGY**

**ARCOFEMI - MEDIWHEEL - FULL BODY ANNUAL PLUS ABOVE 50Y MALE - 2D ECHO - PAN INDIA - FY2324**

|       |      |      |      |  |
|-------|------|------|------|--|
| Low   | N    | High | High | Thyroiditis, Interfering Antibodies      |
| N/Low | High | N    | N    | T3 Thyrotoxicosis, Non thyroidal causes  |
| High  | High | High | High | Pituitary Adenoma; TSHoma/Thyrotropinoma |



DR.Sanjay Ingle  
M.B.B.S,M.D(Pathology)  
Consultant Pathologist

SIN No:AUH250203170

This test has been performed at Apollo Health and Lifestyle Ltd- Sadashiv Peth Pune, Diagnostics Lab



|                 |                   |              |                               |
|-----------------|-------------------|--------------|-------------------------------|
| Patient Name    | : Mr.VIKAS PARKHI | Collected    | : 21/Feb/2025 08:40AM         |
| Age/Gender      | : 62 Y 6 M 20 D/M | Received     | : 21/Feb/2025 02:35PM         |
| UHID/MR No      | : CAUN.0000090623 | Reported     | : 21/Feb/2025 05:49PM         |
| Visit ID        | : CAUNOPV184889   | Status       | : Final Report                |
| Ref Doctor      | : Self            | Sponsor Name | : ARCOFEMI HEALTHCARE LIMITED |
| Emp/Auth/TPA ID | : 1234            |              |                               |

**DEPARTMENT OF IMMUNOLOGY**

**ARCOFEMI - MEDIWHEEL - FULL BODY ANNUAL PLUS ABOVE 50Y MALE - 2D ECHO - PAN INDIA - FY2324**

| Test Name  | Result | Unit  | Bio. Ref. Interval | Method |
|--|--------|-------|--------------------|--------|
| <b>TOTAL PROSTATIC SPECIFIC ANTIGEN (tPSA) , SERUM</b> | 1.150  | ng/mL | < 4.1              | ECLIA  |



DR.Sanjay Ingle  
M.B.B.S,M.D(Pathology)  
Consultant Pathologist

SIN No:AUH250203170

This test has been performed at Apollo Health and Lifestyle Ltd- Sadashiv Peth Pune, Diagnostics Lab



|                                |  |
|--------------------------------|--|
| Patient Name : Mr.VIKAS PARKHI | Collected : 21/Feb/2025 08:40AM            |
| Age/Gender : 62 Y 6 M 20 D/M   | Received : 21/Feb/2025 02:14PM             |
| UHID/MR No : CAUN.0000090623   | Reported : 21/Feb/2025 03:15PM             |
| Visit ID : CAUNOPV184889       | Status : Final Report                      |
| Ref Doctor : Self              | Sponsor Name : ARCOFEMI HEALTHCARE LIMITED |
| Emp/Auth/TPA ID : 1234         |  |

DEPARTMENT OF CLINICAL PATHOLOGY

ARCOFEMI - MEDIWHEEL - FULL BODY ANNUAL PLUS ABOVE 50Y MALE - 2D ECHO - PAN INDIA - FY2324

| Test Name  | Result      | Unit | Bio. Ref. Interval    | Method                           |
|--|-------------|------|-----------------------|----------------------------------|
| <b>COMPLETE URINE EXAMINATION (CUE) , URINE</b>      |             |      |                       |                                  |
| <b>PHYSICAL EXAMINATION</b>                          |             |      |                       |                                  |
| COLOUR   | PALE YELLOW |      | PALE YELLOW           | Scattering of light              |
| TRANSPARENCY   | CLEAR       |      | CLEAR                 | Scattering of light              |
| pH   | 5.0         |      | 5-7.5                 | Bromothymol Blue                 |
| SP. GRAVITY  | 1.015       |      | 1.002-1.030           | Bromothymol Blue                 |
| <b>BIOCHEMICAL EXAMINATION</b>                       |             |      |                       |                                  |
| URINE PROTEIN  | NEGATIVE    |      | NEGATIVE              | PROTEIN ERROR OF INDICATOR       |
| GLUCOSE  | NORMAL      |      | NEGATIVE              | GOD-POD                          |
| URINE BILIRUBIN                                      | NEGATIVE    |      | NEGATIVE              | Diazonium Salt                   |
| URINE KETONES (RANDOM)                               | NEGATIVE    |      | NEGATIVE              | Sodium nitro prusside            |
| UROBILINOGEN   | NORMAL      |      | NORMAL (0.1-1.8mg/dl) | Diazonium salt                   |
| NITRITE  | NEGATIVE    |      | NEGATIVE              | Sulfanilic acid                  |
| LEUCOCYTE ESTERASE                                   | NEGATIVE    |      | NEGATIVE              | Diazonium salt                   |
| <b>CENTRIFUGED SEDIMENT WET MOUNT AND MICROSCOPY</b> |             |      |                       |                                  |
| PUS CELLS  | 1 - 2       | /hpf | 0-5                   | Automated Image based microscopy |
| EPITHELIAL CELLS                                     | 0 - 1       | /hpf | < 10                  | Automated Image based microscopy |
| RBC  | 0           | /hpf | 0-2                   | Automated Image based microscopy |
| CASTS  | NEGATIVE    | /lpf | 0-2 Hyaline Cast      | Automated Image based microscopy |
| CRYSTALS   | NEGATIVE    | /hpf | Occasional-Few        | Automated Image based microscopy |

**Comment:**

All urine samples are checked for adequacy and suitability before examination. All abnormal chemical examination are rechecked and verified by manual methods. Microscopy findings are reported as an average of 10 high power fields.



DR.Sanjay Ingle  
M.B.B.S,M.D(Pathology)  
Consultant Pathologist

SIN No:AUH250203169

This test has been performed at Apollo Health and Lifestyle Ltd- Sadashiv Peth Pune, Diagnostics Lab



|                 |                   |              |                               |
|-----------------|-------------------|--------------|-------------------------------|
| Patient Name    | : Mr.VIKAS PARKHI | Collected    | : 21/Feb/2025 08:40AM         |
| Age/Gender      | : 62 Y 6 M 20 D/M | Received     | : 21/Feb/2025 02:14PM         |
| UHID/MR No      | : CAUN.0000090623 | Reported     | : 21/Feb/2025 03:15PM         |
| Visit ID        | : CAUNOPV184889   | Status       | : Final Report                |
| Ref Doctor      | : Self            | Sponsor Name | : ARCOFEMI HEALTHCARE LIMITED |
| Emp/Auth/TPA ID | : 1234            |              |                               |

DEPARTMENT OF CLINICAL PATHOLOGY

ARCOFEMI - MEDIWHEEL - FULL BODY ANNUAL PLUS ABOVE 50Y MALE - 2D ECHO - PAN INDIA - FY2324



DR.Sanjay Ingle  
M.B.B.S,M.D(Pathology)  
Consultant Pathologist

SIN No:AUH250203169

This test has been performed at Apollo Health and Lifestyle Ltd- Sadashiv Peth Pune, Diagnostics Lab



|                 |                   |              |                               |
|-----------------|-------------------|--------------|-------------------------------|
| Patient Name    | : Mr.VIKAS PARKHI | Collected    | : 21/Feb/2025 11:21AM         |
| Age/Gender      | : 62 Y 6 M 20 D/M | Received     | : 21/Feb/2025 02:12PM         |
| UHID/MR No      | : CAUN.0000090623 | Reported     | : 21/Feb/2025 02:49PM         |
| Visit ID        | : CAUNOPV184889   | Status       | : Final Report                |
| Ref Doctor      | : Self            | Sponsor Name | : ARCOFEMI HEALTHCARE LIMITED |
| Emp/Auth/TPA ID | : 1234            |              |                               |

**DEPARTMENT OF CLINICAL PATHOLOGY**

**ARCOFEMI - MEDIWHEEL - FULL BODY ANNUAL PLUS ABOVE 50Y MALE - 2D ECHO - PAN INDIA - FY2324**

| Test Name                    | Result   | Unit | Bio. Ref. Interval | Method  |
|------------------------------|----------|------|--------------------|---------|
| URINE GLUCOSE(POST PRANDIAL) | NEGATIVE |      | NEGATIVE           | GOD-POD |

*Sneha Shah*  
  
**Dr Sneha Shah**  
 MBBS, MD (Pathology)  
 Consultant Pathologist

SIN No:AUH250203246

This test has been performed at Apollo Health and Lifestyle Ltd- Sadashiv Peth Pune, Diagnostics Lab



|                 |                   |              |                               |
|-----------------|-------------------|--------------|-------------------------------|
| Patient Name    | : Mr.VIKAS PARKHI | Collected    | : 21/Feb/2025 08:40AM         |
| Age/Gender      | : 62 Y 6 M 20 D/M | Received     | : 21/Feb/2025 02:14PM         |
| UHID/MR No      | : CAUN.0000090623 | Reported     | : 21/Feb/2025 03:15PM         |
| Visit ID        | : CAUNOPV184889   | Status       | : Final Report                |
| Ref Doctor      | : Self            | Sponsor Name | : ARCOFEMI HEALTHCARE LIMITED |
| Emp/Auth/TPA ID | : 1234            |              |                               |

**DEPARTMENT OF CLINICAL PATHOLOGY**

**ARCOFEMI - MEDIWHEEL - FULL BODY ANNUAL PLUS ABOVE 50Y MALE - 2D ECHO - PAN INDIA - FY2324**

| Test Name              | Result   | Unit | Bio. Ref. Interval | Method  |
|------------------------|----------|------|--------------------|---------|
| URINE GLUCOSE(FASTING) | NEGATIVE |      | NEGATIVE           | GOD-POD |

\*\*\* End Of Report \*\*\*

Page 16 of 16



DR.Sanjay Ingle  
M.B.B.S,M.D(Pathology)  
Consultant Pathologist

SIN No:AUH250203169

This test has been performed at Apollo Health and Lifestyle ltd- Sadashiv Peth Pune, Diagnostics Lab





|                 |                   |              |                               |
|-----------------|-------------------|--------------|-------------------------------|
| Patient Name    | : Mr.VIKAS PARKHI | Collected    | : 21/Feb/2025 08:40AM         |
| Age/Gender      | : 62 Y 6 M 20 D/M | Received     | : 21/Feb/2025 02:14PM         |
| UHID/MR No      | : CAUN.0000090623 | Reported     | : 21/Feb/2025 03:15PM         |
| Visit ID        | : CAUNOPV184889   | Status       | : Final Report                |
| Ref Doctor      | : Self            | Sponsor Name | : ARCOFEMI HEALTHCARE LIMITED |
| Emp/Auth/TPA ID | : 1234            |              |                               |

### TERMS AND CONDITIONS GOVERNING THIS REPORT

1. Reported results are for information and interpretation of the referring doctor or such other medical professionals, who understand reporting units, reference ranges and limitation of technologies. Laboratories not be responsible for any interpretation whatsoever.
2. It is presumed that the tests performed are, on the specimen / sample being to the patient named or identified and the verifications of particulars have been confirmed by the patient or his / her representative at the point of generation of said specimen.
3. The reported results are restricted to the given specimen only. Results may vary from lab to lab and from time to time for the same parameter for the same patient (within subject biological variation).
4. The patient details along with their results in certain cases like notifiable diseases and as per local regulatory requirements will be communicated to the assigned regulatory bodies.
5. The patient samples can be used as part of internal quality control, test verification, data analysis purposes within the testing scope of the laboratory.
6. This report is not valid for medico legal purposes. It is performed to facilitate medical diagnosis only.



DR. Sanjay Ingle  
M.B.B.S, M.D (Pathology)  
Consultant Pathologist



SIN No: AUH250203169

This test has been performed at Apollo Health and Lifestyle Ltd- Sadashiv Peth Pune, Diagnostics Lab

**Apollo Health and Lifestyle Limited** (CIN - U85110TG2000PLC115819)  
Regd. Office: 1-10-60/62, Ashoka Raghupathi Chambers, 5th Floor, Begumpet, Hyderabad, Telangana - 500 016 |  
www.apollohl.com | Email ID: enquiry@apollohl.com, Ph No: 040-4904 7777, Fax No: 4904 7744

#### APOLLO CLINICS NETWORK

Telangana: Hyderabad (AS Rao Nagar | Chanda Nagar | Kondapur | Nallakunta | Nizampet | Manikonda | Uppal) | Andhra Pradesh: Vizag (Seethamma Peta) | Karnataka: Bangalore (Basavanagudi | Bellandur | Electronics City | Fraser Town | HSR Layout | Indira Nagar | JP Nagar | Kundalahalli | Koramangala | Sarjapur Road) | Mysore (VV Mohalla) | Tamil Nadu: Chennai (Annanagar | Kotturpuram | Mogappair | T Nagar) | Valasaravakkam | Velachery | Maharashtra: Pune (Aundh | Nigdi Pradhikaran | Viman Nagar | Wanowrie) | Uttar Pradesh: Ghaziabad (Indrapuram) | Gujarat: Ahmedabad (Satellite) | Punjab: Amritsar (Court Road) | Haryana: Faridabad (Railway Station Road)

Centriole, Plot #90, Survey #129, 130/1+2, ITI Road,  
Aundh, Pune, Maharashtra, India - 411007

**1860 500 7788**  
www.apolloclinic.com

---

|              |                       |                     |                      |
|--------------|-----------------------|---------------------|----------------------|
| Patient Name | : Mr. VIKAS PARKHI    | Age                 | : 62Yrs 6Mths 22Days |
| UHID         | : CAUN.0000090623     | OP Visit No.        | : CAUNOPV184889      |
| Printed On   | : 21-02-2025 11:31 AM | Advised/Pres Doctor | : --                 |
| Department   | : Radiology           | Qualification       | : --                 |
| Referred By  | : Self                | Registration No.    | : --                 |
| Employeer Id | : 1234                |                     |                      |

---

## DEPARTMENT OF RADIOLOGY

---

### USG ABDOMEN & PELVIS

**Liver** appears normal in size and **shows enhanced in echotexture.**

No focal lesion is seen.

PV and CBD are normal.

No dilatation of the intrahepatic biliary radicals.

**Gall bladder** is well distended. No evidence of calculus. Wall thickness appears normal.

No evidence of peri-GB collection. No evidence of focal lesion is seen.

**Pancreas** appears normal in echopattern. No focal/mass lesion/calcification. No evidence of peripancreatic free fluid or collection. Pancreatic duct appears normal.

**Spleen** appears normal. No focal lesion seen. Splenic vein appears normal.

**Right Kidney is** - 10.1 x 4.6 cm. **Left Kidney is** - 10.8 x 6.0 cm.

Both Kidneys are normal in size and echotexture.

The cortico medullary differentiation is maintained bilaterally.

No evidence of calculus / hydronephrosis seen on either side.

**Urinary bladder** is normal. No evidence of filling defect or mass effect. The wall thickness is normal.

---

---

**Prostate** is normal in size and echotexture. No evidence of calcification seen.  
No obvious free fluid or lymphadenopathy is noted in the abdomen .

**IMPRESSION :**

**Grade I fatty liver.**

**No other significant abnormality seen.**

Suggest – clinical correlation.

(The sonography findings should always be considered in correlation with the clinical and other investigation finding where applicable.) It is only a professional opinion, not valid for medico legal purpose.

---End Of The Report---



Dr.SUHAS KATHURIA  
MBBS,DMRE  
2015/04/2158  
Radiology

---

|              |                       |                     |                      |
|--------------|-----------------------|---------------------|----------------------|
| Patient Name | : Mr. VIKAS PARKHI    | Age                 | : 62Yrs 6Mths 22Days |
| UHID         | : CAUN.0000090623     | OP Visit No.        | : CAUNOPV184889      |
| Printed On   | : 22-02-2025 04:57 PM | Advised/Pres Doctor | : --                 |
| Department   | : Cardiology          | Qualification       | : --                 |
| Referred By  | : Self                | Registration No.    | : --                 |
| Employer Id  | : 1234                |                     |                      |

---

**DEPARTMENT OF CARDIOLOGY**

---

**2D ECHO CARDIOGRAPHY & COLOR DOPPLER REPORT**

**Mitral Valve : Normal.**

**Aortic Valve : Normal.**

**Tricuspid Valve : Normal.**

**Pulmonary Valve : Normal.**

**RWMA: Absent.**

**RA : Normal**

**RV : Normal**

**IVS : Intact**

**IAS : Intact**

**Pericardial effusion : No**

**IVC : Normal.**

**AO -28 mm, LA -29 mm, LVIDd - 32 mm, LVISd -19 mm, IVS -10 mm, PW - 11 mm.**

**CONCLUSION:**

**Normal size cardiac chambers.**

**No RWMA.**

**Good LV function LVEF-60%.**

**No AR/MR/TR No PAH.**

**No e/o clot, thrombus, vegetation or pericardial effusion.**

---

---

**P/S : Normal echo does not rule out coronary artery disease.**

---End Of The Report---



Dr. SATYAJEET SURYAWANSHI  
MBBS, D.N.B. (CARDIOLOGY)  
2005/05/2798  
Cardiology

---

|              |                       |                     |                      |
|--------------|-----------------------|---------------------|----------------------|
| Patient Name | : Mr. VIKAS PARKHI    | Age                 | : 62Yrs 6Mths 22Days |
| UHID         | : CAUN.0000090623     | OP Visit No.        | : CAUNOPV184889      |
| Printed On   | : 21-02-2025 09:32 AM | Advised/Pres Doctor | : --                 |
| Department   | : Radiology           | Qualification       | : --                 |
| Referred By  | : Self                | Registration No.    | : --                 |
| Employer Id  | : 1234                |                     |                      |

---

**DEPARTMENT OF RADIOLOGY**

---

**CHEST RADIOGRAPH PA VIEW**

No evidence of any focal lesion.

Trachea is central in position.

Costophrenic angles are clear.

Cardio thoracic ratio is normal.

Cardiac silhouette is well maintained.

Mediastinal and hilar regions are normal.

Both diaphragmatic domes are well visualized and normal.

Visualized skeleton and soft tissues around thoracic cage appear normal.

**COMMENT: No significant abnormality seen.**

Please correlate clinically.

---End Of The Report---

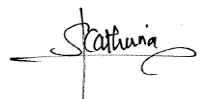

Dr.SUHAS KATHURIA  
MBBS,DMRE  
2015/04/2158  
Radiology

---

Name : Mr. VIKAS PARKHI

Age : 62Y 6M 20D

UHID : CAUN.0000090623

Address : Baner Gaon Pune Maharashtra INDIA 411045

sex : Male



CAUN.0000090623

Plan : ARCOFEMI MEDIWHEEL MALE AHC CREDIT  
PAN INDIA OP AGREEMENT

OP No: CAUNOPV184889

Bill No: CAUN-OCR-81341

Date: Feb 21st, 2025, 8:29 AM

| Sno.          | Service Type/Service Name  | Department           |                          |
|---------------|--|----------------------|--------------------------|
| 1             | ARCOFEMI - MEDIWHEEL - FULL BODY ANNUAL PLUS ABOVE 50Y MALE - 2D ECHO - PAN INDIA - FY2324 |                      |                          |
| <del>1</del>  | <del>DENTAL CONSULTATION</del>   | Consultation         | <input type="checkbox"/> |
| <del>2</del>  | <del>PROSTATIC SPECIFIC ANTIGEN (PSA TOTAL)</del>  | Biochemistry         | <input type="checkbox"/> |
| <del>3</del>  | <del>THYROID PROFILE (TOTAL T3, TOTAL T4, TSH)</del>                                       | Biochemistry         | <input type="checkbox"/> |
| <del>4</del>  | <del>HbA1c, GLYCATED HEMOGLOBIN</del>  | Biochemistry         | <input type="checkbox"/> |
| <del>5</del>  | <del>ULTRASOUND - WHOLE ABDOMEN</del>  | Ultrasound Radiology | <input type="checkbox"/> |
| <del>6</del>  | <del>OPHTHAL BY GENERAL PHYSICIAN</del>  | Consultation         | <input type="checkbox"/> |
| <del>7</del>  | <del>ENT CONSULTATION</del>  | Consultation         | <input type="checkbox"/> |
| <del>8</del>  | <del>DIET CONSULTATION</del>   | Consultation         | <input type="checkbox"/> |
| <del>9</del>  | <del>FITNESS BY GENERAL PHYSICIAN</del>  | Consultation         | <input type="checkbox"/> |
| <del>10</del> | <del>2 D ECHO</del>  | Cardiology           | <input type="checkbox"/> |
| <del>11</del> | <del>X-RAY CHEST PA</del>  | X Ray Radiology      | <input type="checkbox"/> |
| <del>12</del> | <del>ECG</del>   | Cardiology           | <input type="checkbox"/> |
| <del>13</del> | <del>BODY MASS INDEX (BMI)</del>   | General              | <input type="checkbox"/> |
| <del>14</del> | <del>BLOOD GROUP ABO AND RH FACTOR</del>   | Blood Bank           | <input type="checkbox"/> |
| <del>15</del> | <del>COMPLETE URINE EXAMINATION</del>  | Clinical Pathology   | <input type="checkbox"/> |
| <del>16</del> | <del>HEMOGRAM + PERIPHERAL SMEAR</del>   | Haematology          | <input type="checkbox"/> |
| <del>17</del> | <del>RENAL PROFILE/RENAL FUNCTION TEST (RFT/KFT)</del>                                     | Biochemistry         | <input type="checkbox"/> |
| <del>18</del> | <del>GAMMA GLUTAMYL TRANSFERASE (GGT)</del>  | Biochemistry         | <input type="checkbox"/> |
| <del>19</del> | <del>LIVER FUNCTION TEST (LFT)</del>   | Biochemistry         | <input type="checkbox"/> |
| <del>20</del> | <del>LIPID PROFILE</del>   | Biochemistry         | <input type="checkbox"/> |
| <del>21</del> | <del>URINE GLUCOSE(POST PRANDIAL)</del>  | Clinical Pathology   | <input type="checkbox"/> |
| <del>22</del> | <del>URINE GLUCOSE(FASTING)</del>  | Clinical Pathology   | <input type="checkbox"/> |
| <del>23</del> | <del>GLUCOSE, POST PRANDIAL (PP), 2 HOURS (POST MEAL) 2hr</del>                            | Biochemistry         | <input type="checkbox"/> |
| <del>24</del> | <del>GLUCOSE, FASTING</del>  | Biochemistry         | <input type="checkbox"/> |

6 - Blood

9 - USG (11:30)

7 - ECG

8 - X-Ray

5 - Eye

3 - Dental

9 - 2 Echo (9:30)

**Apollo Health and Lifestyle Limited**

(CIN - U85110TG2000PLC115819)  
Regd. Office: #7-1-617/A, 615 & 616, Imperial Towers, 7th Floor; Ameerpet, Hyderabad 500038, Telangana.  
www.apolloh1.com | Email ID: enquiry@apolloh1.com, Ph No: 040-4904 7777, Fax No: 4904 7744

**APOLLO CLINICS NETWORK:**

Telangana: Hyderabad (AS Rao Nagar | Chanda Nagar | Kondapur | Nallakunta | Nizampet | Manikonda | Uppal) Andhra Pradesh: Vizag (Geethamma Peta) Karnataka: Bangalore (Basavanagudi) | Bellandur | Electronics City | HSR Layout | Indira Nagar | JP Nagar | Kundalahalli | Koramangala | Sarjapur Road) Mysore (VV Mohalla) Tamil Nadu: Chennai (Anna Nagar | Kotturpuram | T. Nagar | Vyasrao Vokkom | Velachery) Maharashtra: Pune (Aundh | Nigdi Pradhikaran | Viman Nagar | Wanowrie | Kharadi) Uttar Pradesh: Ghaziabad (Indrapuram)

Online appointments: www.apolloclinic.com

**GSTIN: 27AADCA0733E1Z7**

**Address:**  
Centriole building above star bucks, Plot #90,  
Survey #129, 130/1+2, ITI Road,  
Aundh-411027

**1860 500 7788**

Measurement Results:

|           |                      |
|-----------|----------------------|
| QRS       | 94 ms                |
| QT/QTcB   | 366 / 399 ms         |
| PR        | 128 ms               |
| P         | 104 ms               |
| PR/PR     | 842 / 840 ms         |
| P/QRS/T   | 55 / 30 / 10 degrees |
| QTd/QTcBD | 46 / 50 ms           |
| Sokolow   | 1.3 mV               |
| NK        | 10                   |

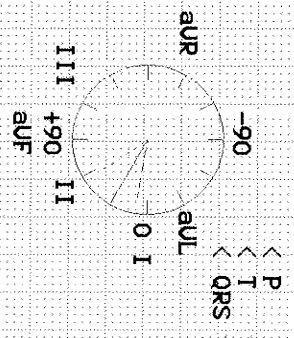

Interpretation:  
 R/S inversion area between U1 and U2  
 probably normal ECG

*(Signature)*

APOLLO CLINIC - AUNDH  
 Dr. PRIYANKA SOMA  
 MBBS  
 Family Physician  
 Reg. No: 2022/07/4985

Unconfirmed report.

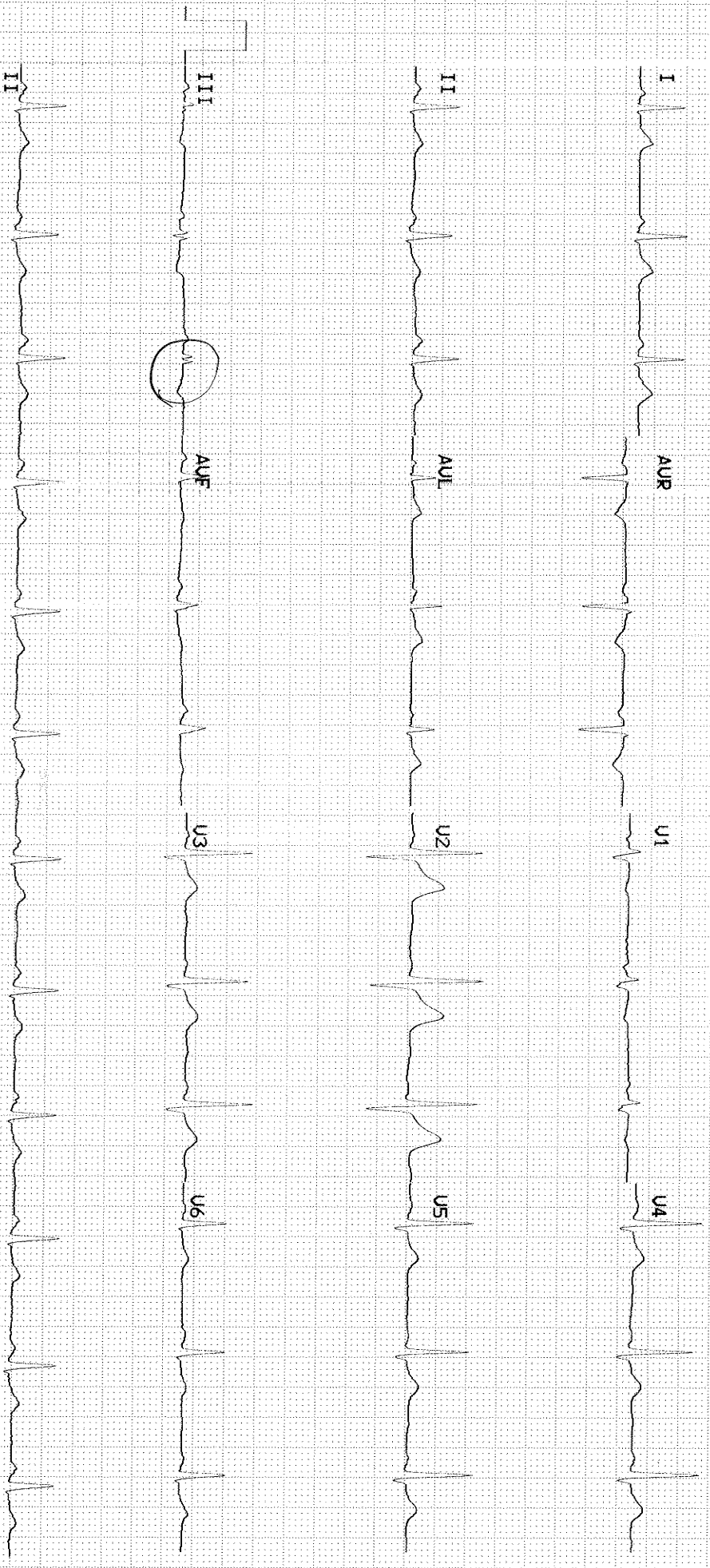



**Patient Name** : Vikas Parkhi  
**AGE/Sex** : 62y/M

**Date** 21/02/25  
**UHID/ MR NO :**

|                                 | RIGHT EYE | LEFT EYE |
|---------------------------------|-----------|----------|
| <b>FAR VISION</b>               | 6/18      | 6/12     |
| <b>NEAR VISION</b>              | N18       | N24      |
| <b>ANTERIOR SEGMENT PUPIL</b>   | Normal    | Cat      |
| <b>COLOUR VISION</b>            | Normal    | Normal   |
| <b>FAMILY / MEDICAL HISTORY</b> | Nil       | Nil      |

**Impression:** \_\_\_\_\_  
\_\_\_\_\_  
\_\_\_\_\_

**Adv.:-** 

**Optometrist: -**

**Ms. Sayali Gawali**



Date : 2/21/2025 Department :Dental  
 Patient Name : Mr. VIKAS PARKHI Doctor : Dr. RUCHIKA SRIVASTAVA  
 UHID : CAUN.0000090623 Registration No. : A-47509  
 Age / Gender : 62Yrs 6Mths 20Days/ Male Qualification : BDS  
 Consultation Timing : 8:30 AM

|              |             |        |                    |
|--------------|-------------|--------|--------------------|
| Height : 171 | Weight : 69 | BMI :  | Waist Circum : 94. |
| Temp :       | Pulse : 80  | Resp : | B.P : 130/80       |

General Examination / Allergies History

Clinical Diagnosis & Management Plan

Present Complains -

Comorbidity -

Allergies -

Surgical H/O

Family H/O

Addiction -

OE

CVS-

CNS-

P/A-

Chest-

Vaccination History

- Influenza Vaccine
- Pneumococcal Conjugate Vaccine
- Shingles Vaccine
- Tdap (Tetanus, Diphtheria, Pertussis) Vaccine
- HPV Vaccine
- Others

Follow up date:

Doctor Signature

**Book Your Appointment**

Whatsapp Number : 970 100 3333  
 Toll Number : 1860 500 7788  
 Website : www.apolloclinic.com



सत्यमेव जयते  
भारत सरकार



आधार

भारत सरकार  
Government of India

भारतीय विशिष्ट पहचान प्राधिकरण  
Unique Identification Authority of India

Enrollment No. : 0650/90921/00001

To  
Vikas Umesh Parkhi

FLAT NO 102, TOWER T2, KAPIL MALHAR HSG. SOCIETY,  
BANER,  
VTC: Pune City, PO: N i.a.,  
Sub District: Pune City, District: Pune,  
State: Maharashtra, PIN Code: 411045,  
Mobile: 7588289245

14658031



KG146580318F1

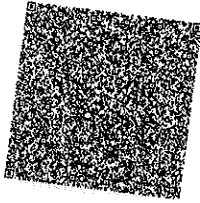

आपका आधार क्रमांक / Your Aadhaar No. :

**4877 2149 3891**

मेरा आधार, मेरी पहचान



Issue Date: 27/09/2011

Vikas Umesh Parkhi  
DOB: 01/08/1962  
Male



आधार

**4877 2149 3891**

मेरा आधार, मेरी पहचान



**Your appointment is confirmed**

From noreply@apolloclinics.info <noreply@apolloclinics.info>  
Date Wed 11-12-2024 15:45  
To reports@mediwheel.in <reports@mediwheel.in>  
Cc Aundh Apolloclinic <aundh@apolloclinic.com>; Niraj B <niraj.b@apolloclinic.com>; Syamsunder M <syamsunder.m@apollohl.com>

**Dear vikas parkhi,**

Greetings from Apollo Clinics,

Your corporate health check appointment is confirmed at **AUNDH clinic** on **2024-12-14** at **07:30-07:45**.

|                |  |
|----------------|--|
| Payment Mode   |  |
| Corporate Name | ARCOFEMI HEALTHCARE LIMITED  |
| Agreement Name | [ARCOFEMI MEDIWHEEL MALE AHC CREDIT PAN INDIA OP AGREEMENT]                                  |
| Package Name   | [ARCOFEMI - MEDIWHEEL - FULL BODY ANNUAL PLUS ABOVE 50Y MALE - 2D ECHO - PAN INDIA - FY2324] |

"Kindly carry with you relevant documents such as HR issued authorization letter and or appointment confirmation mail and or valid government ID proof

**CERTIFICATE OF MEDICAL FITNESS**

This is to certify that I have conducted the clinical examination

of Nikas Parkhi on 21/02/2025

After reviewing the medical history and on clinical examination it has been found that he/she is

|  | Tick |
|--|------|
| <ul style="list-style-type: none"> <li>• Medically Fit</li> </ul>  |      |
| <ul style="list-style-type: none"> <li>• Fit with restrictions/recommendations</li> </ul> <p>Though following restrictions have been revealed, in my opinion, these are not impediments to the job.</p> <p>1. <u>HbA1c - 6.2% } Prediabetic</u></p> <p>2. <u>TG/ Total ch/ non HDL ch/ HDL ch</u> → <u>Borderline HIGH</u></p> <p>3. ....</p> <p>However the employee should follow the advice/medication that has been communicated to him/her.</p> <p>Review after _____</p> | ✓    |
| <ul style="list-style-type: none"> <li>• Currently Unfit.</li> </ul> <p>Review after _____ recommended</p>   |      |
| <ul style="list-style-type: none"> <li>• Unfit</li> </ul>  |      |

Dr. Priyanka  
**Medical Officer**  
 Apollo Clinic (Aundh, Pune)  
 Reg. No: 2022/074985

*This certificate is not meant for medico-legal purposes*

**Apollo Health and Lifestyle Limited**

(CIN - U85110TG2000PLC115819)  
 Regd. Office: 1-10-60/62, Ashoka Raghupathi Chambers, 5th Floor, Begumpet, Hyderabad, Telangana - 500 016.  
 Ph No: 040-4904 7777, Fax No: 4904 7744 | Email ID: enquiry@apollohl.com | www.apollohl.com

**APOLLO CLINICS NETWORK MAHARASHTRA**  
 Pune (Aundh) | Kharadi | Nigdi Pradhikaran | Viman Nagar | Wanowrie

Online appointments: www.apolloclinic.com

TO BOOK AN APPOINTMENT

**1860 500 7788**