



Garv Gupta <delhiapexhealthcare@gmail.com>

Health Check up Booking Request(43E6601)

1 message

Medsave <lic@medsave.in>
To: delhiapexhealthcare@gmail.com
Cc: customercare@mediwheel.in

4 March 2025 at 15:44



Dear Apex Healthcare

We have received a booking request with the following details. Provide your confirmation by clicking on the Yes button.

You confirm this booking?

Name : SANJEET KUMAR GUPTA

Proposal No : 8688

Branch Code : 11S

Contact Details : 9311115992

Location : S-236 Basement GK- 2 New Delhi 110048, Delhi, DELHI
- 110048

Appointment Date : 05-03-2025

Member Information		
Booked Member Name	Age	Gender
SANJEET KUMAR GUPTA	47 year	M

Included Test -

- Urine Analysis
- Hb%
- SBT-13 with Elisa Method HIV test
- ECG

You have received this mail because your e-mail ID is registered with **Medsave TPA**. This is a system-generated e-mail please don't reply to this message.

"For any queries, please feel free to reach out to us at lic@medsave.in. Our team will be happy to assist you!"

Thanks,
Medsave Team



Date: 09-03-2025

To,
LIC of India
Branch Office
115

Proposal No. 8688

Name of the Life to be assured SANJEET KUMAR GUPTA

The Life to be assured was identified on the basis of _____

I have satisfied myself with regard to the identity of the Life to be assured before conducting tests / examination for which reports are enclosed. The Life to be assured has signed as below in my presence.

Signature of the Pathologist/ Doctor

Name:

Dr. Ashish Gupta



Dr. ASHISH GUPTA
MBBS, MD
Regn. No. HN 8888

I confirm, I was on fasting for last 10 (ten) hours. All the Examination / tests as mentioned below were done with my consent.

Sanjeet

(Signature of the Life to be assured)

Name of life to be assured:

Sanjeet Kumar Gupta

Reports Enclosed:

Reports Name	Yes/No	Reports Name	Yes/No
ELECTROCARDIOGRAM	yes	PHYSICIAN'S REPORT	
COMPUTERISED TREADMILL TEST		IDENTIFICATION & DECLARATION FORMAT	
HAEMOGRAM		MEDICAL EXAMINER'S REPORT	
LIPIDOGRAM		BST (Blood Sugar Test-Fasting & PP) Both	
BLOOD SUGAR TOLERANCE REPORT		FBS (Fasting Blood Sugar)	
SPECIAL BIO-CHEMICAL TESTS - 13 (SBT-13)	yes	PGBS (Post Glucose Blood Sugar)	
ROUTINE URINE ANALYSIS	yes	Proposal and other documents	
REPORT ON X-RAY OF CHEST (P.A. VIEW)		Hb%	yes
ELISA FOR HIV		Other Test	

Comment Medsave Health Insurance TPA Ltd.

Authorized Signature,

LIFE INSURANCE CORPORATION OF INDIA

Zone

Division

Branch 118

Proposal No. 8688

Agent/D.O. Code: 

Full Name of Life to be assured: SANJEEV KUMAR GUPTA

Age/Sex 47/M

ELECTROCARDIOGRAM

ANNEXURE- 1

LIC03-002

Instructions to the Cardiologist:

- i. Please satisfy yourself about the identity of the examiners to guard against impersonation
- ii. The examinee and the person introducing him must sign in your presence. Do not use the form signed in advance. Also obtain signatures on ECG tracings.
- iii. The base line must be steady. The tracing must be pasted on a folder.
- iv. Rest ECG should be 12 leads along with Standardization slip, each lead with minimum of 3 complexes, long lead II. If L-III and AVF shows deep Q or T wave change, they should be recorded additionally in deep inspiration. If V1 shows a tall R-Wave, additional lead V4R be recorded.

DECLARATION

I hereby declare that the foregoing answers are given by me after fully understanding the questions. They are true and complete and no information has been withheld. I do agree that these will form part of the proposal dated _____ given by me to LIC of India.

Witness

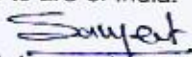
Signature or Thumb Impression of L.A. 

Note : Cardiologist is requested to explain following questions to L.A. and to note the answers thereof.

- i. Have you ever had chest pain, palpitation, breathlessness at rest or exertion? Y/N
- ii. Are you suffering from heart disease, diabetes, high or low Blood Pressure or kidney disease? Y/N
- iii. Have you ever had Chest X- Ray, ECG, Blood Sugar, Cholesterol or any other test done? Y/N

If the answer/s to any/all above questions is -Yes, submit all relevant papers with this form.

Dated at 09 on the day of 03

20 25

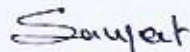
Signature of L.A.

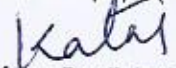

Signature of the Cardiologist

Dr. Katar Singh
Name & Address
Qualification

Code No.

HN9709

Clinical findings
(A)

Dr. KATAR SINGH
MBBS, Dip. (Cardiology)
Reg. No. HN9709
28

Height (Cms)	Weight (kgs)	Blood Pressure	Pulse Rate
167 cm	69 kg	120/80	71

(B) Cardiovascular System *NM*.

Rest ECG Report:

Position	<i>Supine</i>	P Wave	<i>by lead</i>
Standardisation Imv	<i>10</i>	PR Interval	<i>130ms</i>
Mechanism	<i>@</i>	QRS Complexes	<i>82ms</i>
Voltage	<i>max 10</i>	Q-T Duration	<i>338ms</i>
Electrical Axis	<i>@</i>	S-T Segment	<i>@</i>
Auricular Rate	<i>71</i>	T-wave	<i>@</i>
Ventricular Rate	<i>71</i>	Q-Wave	<i>@</i>
Rhythm	<i>Regular</i>		
Additional findings, if any.	<i>nil</i>		

Conclusion: *NM*.

Dated at *09* on the day of *03* 20*25*

Signature of the Cardiologist *Katar*

Name & Address *Dr. Katar Singh*

Qualification

Code No.

HN9709

Dr. KATAR SINGH
MBBS, Dip. (Cardiology)
Reg. No. HN9709





New Delhi, Delhi, India

M Block Road, Malviya Nagar, New Delhi, Delhi
110017, India

Lat 28.534515, Long 77.220721

03/09/2025 10:58 GMT+05:30

Note : Captured by GPS Map Camera



Sanjeev Kumar

Gupta, UC

47 yrs Male, 09/03/25

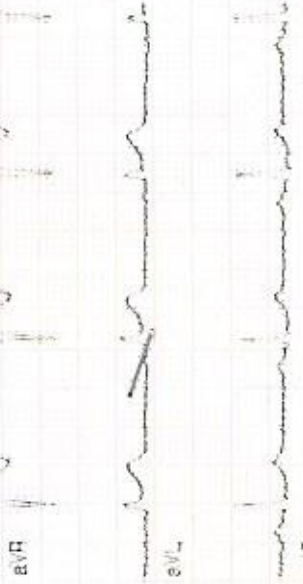
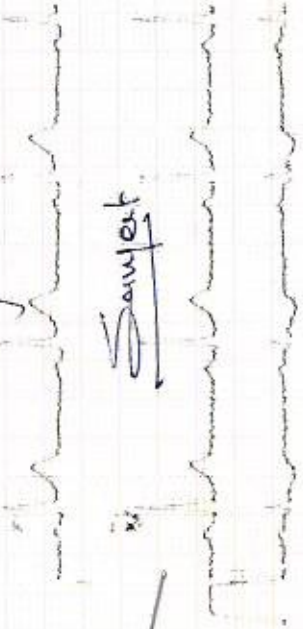

0.16-20 Hz 25.0 mm/s 10.0 mm/mV

50Hz 7.5 bpm Simultaneous-2

GE MACI 12-10



vent. rate 74 bpm
 PRS duration 82 ms
 QT/QTc 388/267 ms
 PR interval 166 ms
 Q duration 115 ms
 RR interval 845 ms
 S-R-T axes 51 46 24

Normal sinus rhythm
Normal ECG



DR. KATAR SINGH
 MBBS, D.P. (Cardiology)
 Reg. No. HNG709

VAC V1.10 12SLV209

Name/D:

APEX HEALTHCARE

(AN ISO 9001 : 2015 CERTIFIED POLYCLINIC)
S-236, Greater Kailash-2, New Delhi -110048
M. : 9355642001



Date	09/03/2025	Srl No.	6				
Name	MR. SANJEET KUMAR GUPTA	Age	47 Yrs.	Sex	M		
Ref. By	LIC			Deptt			
Emp Cod							

HAEMATOLOGY

Test Name	Value	Unit	Reference Value
HAEMOGLOBIN (Hb)	14.50	gm/dl	12.0 - 16.0
SBT - 13			
BLOOD GLUCOSE FASTING	88.0	mg/dl	60 - 110
SERUM CHOLESTEROL	209.0	mg/dl	130 - 250
SERUM TRIGLYCERIDES	98.0	mg/dl	35 - 170
HDL CHOLESTEROL	48.0	mg/dl	30 - 70
LDL CHOLESTEROL	141.4	mg/dl	50 - 150
VLDL	19.6	mg/dl	0.00 - 35
SERUM BILIRUBIN	0.75	mg/dl	0.2 - 1.3
CONJUGATED (D. Bilirubin)	0.20	mg/dl	0.00 - 0.4
UNCONJUGATED (I.D Bilirubin)	0.55	mg/dl	0.2 - 1.1
SGOT/AST	26.0	U/L	0 - 40
SGPT/ALT	30.0	U/L	0 - 40
ALKALINE PHOSPHATASE	96.0	IU/L	37 - 137
TOTAL PROTEIN	7.2	gm/dl	5.6 - 8.2
ALBUMIN	4.1	gm/ dl	3.5 - 5.0
GLOBULIN	3.1	gm/dl	2.5 - 5.6
A/G RATIO	1.3		1.0 - 2.1
GGTP	24.0	U/L	15 - 85
SERUM CREATININE	0.96	mg/dl	0.60 - 1.40
BLOOD UREA NITROGEN (BUN)	12.1	mg/dl	6 - 21

Contd...2

LAB. TECH.

NOT VALID FOR MEDICO-LEGAL PURPOSES

DR. ASHISH GUPTA
MBBS, MD (PATHOLOGY)
CONSULTANT PATHOLOGIST

All Investigations have their limitation which are imposed by the limits of sensitivity and specificity of individual assay procedures as well as the quality of the specimen received by the Laboratory investigations never confirm the final diagnosis of the disease. The only help in arriving at a diagnosis in conjunction with clinical presentation and other related investigations.

30520120376549

APEX HEALTHCARE

(AN ISO 9001 : 2015 CERTIFIED POLYCLINIC)
S-236, Greater Kailash-2, New Delhi -110048
M. : 9355642001



Date	09/03/2025	Srl No.	6				
Name	MR. SANJEET KUMAR GUPTA	Age	47 Yrs.	Sex	M		
Ref. By	LIC			Deptt			
Emp Cod							

ELISA HIV	NON REACTIVE		NON REACTIVE
HBs Ag	NEGATIVE		NEGATIVE
URINE EXAMINATION REPORT			
COLOUR	PALE YELLOW		
VOLUME	20	ml.	5.00 - 1000.00
SPECIFIC GRAVITY	1.020		1.005-1.035
DEPOSIT	NIL		NIL
REACTION	ACIDIC		ACIDIC
ALBUMIN	NIL		NIL
SUGAR	NIL		NIL
PUS CELLS	2-3/hpf	/HPF	0-4
EPITHELIAL CELLS	1-2/hpf	/HPF	0-4
RBC'S	NIL	/HPF	NIL
CASTS	NIL		NIL
CRYSTALS	NIL		NIL
OTHERS	NIL		NIL
BILE SALTS (BS)	ABSENT		ABSENT
BILE PIGMENT (BP)	ABSENT		ABSENT
SEDIMENT	NIL		NIL
TRANSPARENCY	clear		CLEAR
BACTERIA	NIL		NIL

Reported by : MGR

Checked by : _____MGR

LAB. TECH.

NOT VALID FOR MEDICO-LEGAL PURPOSES

DR. ASHISH GUPTA
MBBS, MD (PATHOLOGY)
CONSULTANT PATHOLOGIST

All Investigations have their limitation which are imposed by the limits of sensitivity and specificity of individual assay procedures as well as the quality of the specimen received by the laboratory investigations never confirm the final diagnosis of the disease. The only help in arriving at a diagnosis in conjunction with clinical presentation and other related investigations.

376519