



# Shree Ram Multispeciality Hospital (SRMH)

Lokah Samasta Sukhino Bhavantu



PT. NAME : MRS. RINA BAI SAHU  
 MOBILE NO : 6260798879 TEST NO 1345  
 DOCTOR : DR. AJIT KUMAR  
 REFERED BY : SELF

AGE / SEX : 37Y/FEMALE  
 UH ID NO. : SRMH-25021985  
 COLLECTION : 10-02-2025  
 REPORTING : 10-Feb-2025

## HAEMATOLOGY

TEST NAME	RESULT	UNIT	NORMAL VALUES
-----------	--------	------	---------------

### BLOOD GROUPING AND RH TYPING

BLOOD GROUP	"A"		-
RH FACTOR	POSITIVE		-

### CBC (COMPLETE BLOOD COUNT)

HAEMOGLOBIN (Hb)	9.7	gm%	12 - 16
TOTAL RBC COUNT	4.17	Million/cumm	4.5 - 5.1
HAEMATOCRIT (PCV)	29.1	%	35.9 - 44.6
RBC INDICES			-
MCV	81.1	fl	78 - 96
MCH	23.2	pg	27 - 32
MCHC	28.6	%	33 - 37
RDW	12.8	%	11 - 16
TOTAL WBC COUNT (TLC)	7600	/cumm	4000 - 11000
DIFFERENTIAL COUNT			-
NEUTROPHILS	60	%	40 - 70
LYMPHOCYTES	35	%	22 - 48
EOSINOPHILS	02	%	0 - 6
MONOCYTES	03	%	0 - 8
BASOPHILS	00	%	00 -
PLATELET COUNT	2.80	/cumm	1.50 - 4.50
PCT	0.27	%	0.10 - 0.28
MPV(MEAN PLATELET VOLUME)	9.6	µm <sup>3</sup>	8 - 11
PDW	16.2	%	11 - 18

-- End Of Report --

LAB TECHNICIAN

Note : This Report is not for medicolegal purpose

*Dr. Dhananjay Prasad*  
 Dr. Dhananjay Prasad  
 MBBS, MD (Pathologist)



Near Railway Under Bridge, Basant Vihar Gate No. 1, Gondwara Chowk,  
 Gudhiyari, Raipur (Chhattisgarh)

☎ 0771-43 43 161, 0771-43 40 162, 📞 8404 8404 79

✉ shreeramhospital.op@gmail.com 🌐 www.srmhraipur.com





# Shree Ram Multispeciality Hospital (SRMH)

Lokah Samasta Sukhino Bhavantu



PT. NAME : MRS. RINA BAI SAHU  
 MOBILE NO : 6260798879 TEST NO 1345  
 DOCTOR : DR. AJIT KUMAR  
 REFERED BY : SELF

AGE / SEX : 37Y/FEMALE  
 UH ID NO. : SRMH-25021985  
 COLLECTION : 10-02-2025  
 REPORTING : 10-Feb-2025

## BIOCHEMISTRY

TEST NAME	RESULT	UNIT	NORMAL VALUES
<b>BLOOD SUGAR - FASTING AND PP</b>			
BLOOD SUGAR FASTING	81.2	mg/dL	70 - 110
BLOOD SUGAR PP	99.5	mg/dL	80 - 140
<b>HbA1c -Glycosylated hemoglobin</b>			
HbA1c -Glycosylated hemoglobin	4.61	%	Normal Range : <6% Good Control : 6-7% fair Control : 7-8% Unsatisfactory Control : 8-10% Poor Control : >10% - 80 - 120
Estimated average plasma glucose	86.8	mg/dl	

## CLINICAL PATHOLOGY

TEST NAME	RESULT	UNIT	NORMAL VALUES
<b>URINE SUGAR FASTING AND PP</b>			
URINE SUGAR FASTING	Absent		Absent -
URINE SUGAR PP	Absent		Absent -

-- End Of Report --

LAB TECHNICIAN

Note : This Report is not for medicolegal purpose

*Dr. Dhananjay Prasad*  
 Dr. Dhananjay Prasad  
 MBBS, MD (Pathologist)



Near Railway Under Bridge, Basant Vihar Gate No. 1, Gondwara Chowk, Gudhiyari, Raipur (Chhattisgarh)

☎ 0771-43 43 161, 0771-43 40 162, 📞 8404 8404 79

✉ shreeramhospital.op@gmail.com 🌐 www.srmhraipur.com





# Shree Ram Multispeciality Hospital (SRMH)

Lokah Samasta Sukhino Bhavantu



PT. NAME : MRS. RINA BAI SAHU  
MOBILE NO : 6260798879 TEST NO 1345  
DOCTOR : DR. AJIT KUMAR  
REFERRED BY : SELF

AGE / SEX : 37Y/FEMALE  
UH ID NO. : SRMH-25021985  
COLLECTION : 10-02-2025  
REPORTING : 10-Feb-2025

## BIOCHEMISTRY

TEST NAME	RESULT	UNIT	NORMAL VALUES
<b>LIVER FUNCTION TEST (LFT)</b>			
BILIRUBIN TOTAL	0.53	mg/dL	0.2 - 1
BILIRUBIN DIRECT	0.22	mg / dl	0.1 - 0.6
BILIRUBIN INDIRECT	0.31	mg / dl	0.1 - 0.4
SGOT	36.2	U / L	0 - 46
SGPT	32.5	U / L	0 - 40
ALKALINE PHOSPHATASE	192.3	U / L	0 - 240
TOTAL PROTEIN	6.19	g / dl	6 - 8
ALBUMIN	3.68	g/dl	3.5 - 5.0
GLOBULIN	2.51	g / dl	2 - 3.5
A/G RATIO	1.46		1 - 2.5

### Clinical Significance

Alanine transaminase (ALT)

ALT is an enzyme found in the liver that helps your body metabolize protein. When the liver is damaged, ALT is released into the bloodstream and levels increase.

Aspartate transaminase (AST)

AST is an enzyme that helps metabolize alanine, an amino acid. Like ALT, AST is normally present in blood at low levels. A increase in AST levels may indicate liver damage or disease or muscle damage.

Alkaline phosphatase (ALP)

ALP is an enzyme in the liver, bile ducts and bone. Higher-than-normal levels of ALP may indicate liver damage or disease, such as a blocked bile duct, or certain bone diseases.

Albumin and total protein

Albumin is one of several proteins made in the liver. Your body needs these proteins to fight infections and to perform other functions. Lower-than-normal levels of albumin and total protein might indicate liver damage or disease.

Bilirubin.

Bilirubin is a substance produced during the normal breakdown of red blood cells. Bilirubin passes through the liver and is excreted in stool. Elevated levels of bilirubin (jaundice) might indicate liver damage or disease or certain types of anemia.

-- End Of Report --

LAB TECHNICIAN

Note : This Report is not for medicolegal purpose

*Dr. Dhananjay Prasad*  
Dr. Dhananjay Prasad  
MBBS, MD (Pathologist)



Near Railway Under Bridge, Basant Vihar Gate No. 1, Gondwara Chowk, Gudhiyari, Raipur (Chhattisgarh)

☎ 0771-43 43 161, 0771-43 40 162, ☎ 8404 8404 79

✉ shreeramhospital.op@gmail.com 🌐 www.srmhraipur.com





# Shree Ram Multispeciality Hospital (SRMH)

Lokah Samasta Sukhino Bhavantu



PT. NAME : MRS. RINA BAI SAHU  
 MOBILE NO : 6260798879 TEST NO 1345  
 DOCTOR : DR. AJIT KUMAR  
 REFERED BY : SELF

AGE / SEX : 37Y/FEMALE  
 UH ID NO. : SRMH-25021985  
 COLLECTION : 10-02-2025  
 REPORTING : 10-Feb-2025

## BIOCHEMISTRY

TEST NAME	RESULT	UNIT	NORMAL VALUES
<b>BUN (BLOOD UREA NITROGEN)</b>			
BUN	14.8	mg / dl	7.00 - 20.00
Serum Creatinine	0.94	mg / dl	0.55 - 1.20
BUN / Creatinine Ratio	15.7		10.1 - 20.1

## LIPID PROFILE

CHOLESTEROL	196.2	mg / dl	150 - 220
SERUM TRYGLYCERIDE	104.5	mg / dl	60 - 165
HDL	35.1	mg / dl	35 - 80
LDL	161.1	mg/dL	90 - 160
VLDL	20.9	mg/dL	20 - 50
CHOLESTEROL / HDL RATIO	5.58	mg/dL	3.5 - 5.5
LDL/HDL Ratio	4.58	mg / dl	2.5 - 3.5

## UREA AND CREATININE

SERUM CREATININE	0.94	mg/dL	0.6 - 1.2
SERUM URIC ACID	5.11	mg/dL	3.6 - 7.7

-- End Of Report --

LAB TECHNICIAN

Note : This Report is not for medicolegal purpose

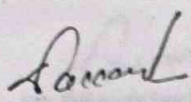
  
 Dr. Dhananjay Prasad  
 MBBS, MD (Pathologist)

● Near Railway Under Bridge, Basant Vihar Gate No. 1, Gondwara Chowk,  
 Gudhiyari, Raipur (Chhattisgarh)

☎ 0771-43 43 161, 0771-43 40 162, 📞 8404 8404 79

✉ shreeramhospital.op@gmail.com 🌐 www.srmhraipur.com





# Shree Ram Multispeciality Hospital (SRMH)

Lokah Samasta Sukhino Bhavantu



PT. NAME : MRS. RINA BAI SAHU  
MOBILE NO : 6260798879 TEST NO 1345  
DOCTOR : DR. AJIT KUMAR  
REFERRED BY : SELF

AGE / SEX : 37Y/FEMALE  
UH ID NO. : SRMH-25021985  
COLLECTION : 10-02-2025  
REPORTING : 10-Feb-2025

## HAEMATOLOGY

TEST NAME	RESULT	UNIT	NORMAL VALUES
<b>ESR (ERYTHROCYTE SEDIMENTATION RATE)</b>			
ESR	15	mm at end of 1 h	0 - 20

## IMMUNOASSAY

TEST NAME	RESULT	UNIT	NORMAL VALUES
<b>THYROID FUNCTION TEST</b>			
T3 (TRIIODOTHYRONINE)	0.99	ng/ml	0.89 - 1.87
T4 (THYROXINE)	6.18	ug/dl	5.1 - 14.2
TSH	0.71	uIU/ml	0.66 - 5.67

-- End Of Report --

LAB TECHNICIAN

Note : This Report is not for medicolegal purpose

*Dhananjay Prasad*  
Dr. Dhananjay Prasad  
MBBS, MD (Pathologist)

Near Railway Under Bridge, Basant Vihar Gate No. 1, Gondwara Chowk,  
Gudhiyari, Raipur (Chhattisgarh)

☎ 0771-43 43 161, 0771-43 40 162, 📞 8404 8404 79

✉ shreeramhospital.op@gmail.com 🌐 www.srmhraipur.com



# Shree Ram Multispeciality Hospital (SRMH)

Lokah Samasta Sukhino Bhavantu



PT. NAME : MRS. RINA BAI SAHU  
 MOBILE NO : 6260798879 TEST NO 1345  
 DOCTOR : DR. AJIT KUMAR  
 REFERED BY : SELF

AGE / SEX : 37Y/FEMALE  
 UH ID NO. : SRMH-25021985  
 COLLECTION : 10-02-2025  
 REPORTING : 10-Feb-2025

## PATHOLOGY

TEST NAME	RESULT	UNIT	NORMAL VALUES
<b>GGT (GAMMA GLUTAMYL TRANSFERASE)</b>			
GGT	13.6	U / L	6.00 - 29.00
<b>CHEMICAL EXAMINATION</b>			
ALBUMIN	Absent		
SUGAR	Absent		
KETONE	Absent		
BILE SALT	Absent		
BILE PIGMENT	Absent		
<b>MICROSCOPIC EXAMINATION</b>			
RED CELLS	2-3	HPF	0-2
EPITHELIAL CELLS	1-2	HPF	0-1
RBC	Nil	HPF	0-1
CAST	Nil	HPF	0-1
YEAST	Nil	HPF	0-1
CRYSTAL	Nil	HPF	0-1
BACTERIA	Nil	HPF	0-1
OTHERS	Nil	HPF	0-1

-- End Of Report --

  
 LAB TECHNICIAN

Note : This Report is not for medicolegal purpose

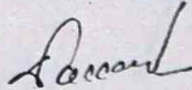
  
 Dr. Dhananjay Prasad  
 MBBS, MD (Pathologist)

📍 Near Railway Under Bridge, Basant Vihar Gate No. 1, Gondwara Chowk, Gudhiyari, Raipur (Chhattisgarh)

☎ 0771-43 43 161, 0771-43 40 162, 📞 8404 8404 79

✉ shreeramhospital.op@gmail.com 🌐 www.srmhraipur.com





# Shree Ram Multispeciality Hospital (SRMH)

Lokah Samasta Sukhino Bhavantu



PT. NAME : MRS. RINA BAI SAHU  
 MOBILE NO : 6260798879 TEST NO 1345  
 DOCTOR : DR. AJIT KUMAR  
 REFERED BY : SELF

AGE / SEX : 37Y/FEMALE  
 UH ID NO. : SRMH-25021985  
 COLLECTION : 10-02-2025  
 REPORTING : 10-Feb-2025

## CLINICAL PATHOLOGY

TEST NAME	RESULT	UNIT	NORMAL VALUES
<b>URINE ROUTINE AND MICROSCOPY</b>			
<b>PHYSICAL EXAMINATION</b>			
QUANTITY	20	ml	-
COLOUR	Pale Yellow		Pale Yellow -
APPEARANCE	Clear		Clear -
REACTION	Acitic		Acitic -
<b>CHEMICAL EXAMINATION</b>			
ALBUMIN	Absent		Absent -
SUGAR	Absent		Absent -
KETONE	Absent		Absent -
BILE SALT	Absent		Absent -
BILE PIGMENT	Absent		Absent -
<b>MICROSCOPIC EXAMINATION</b>			
PUS CELLS	2-3	/hpf	2 - 5
EPITHELIAL CELLS	1-2	/hpf	1 - 5
RBC	Nil	/hpf	0 - 3
CAST	Nil	/lpf	Nil -
YEAST	Nil		Nil -
CRYSTAL	Nil	/lpf	Nil -
BACTERIA	Nil		Nil -
OTHERS	-		-

-- End Of Report --

  
 LAB TECHNICIAN

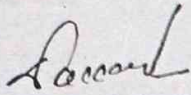
  
 Dr. Dhananjay Prasad  
 MBBS, MD (Pathologist)

Note : This Report is not for medicolegal purpose



Near Railway Under Bridge, Basant Vihar Gate No. 1, Gondwara Chowk,  
 Gudhiyari, Raipur (Chhattisgarh)

☎ 0771-43 43 161, 0771-43 40 162, 📞 8404 8404 79

✉ shreeramhospital.op@gmail.com 🌐 www.srmhraipur.com





**SHREE RAM MULTI SPECIALITY HOSPITAL**

Date and Time: 8th Feb 25 10:12 AM

Age / Gender: 37/Female  
Patient ID: 1334  
Patient Name: Mrs rina

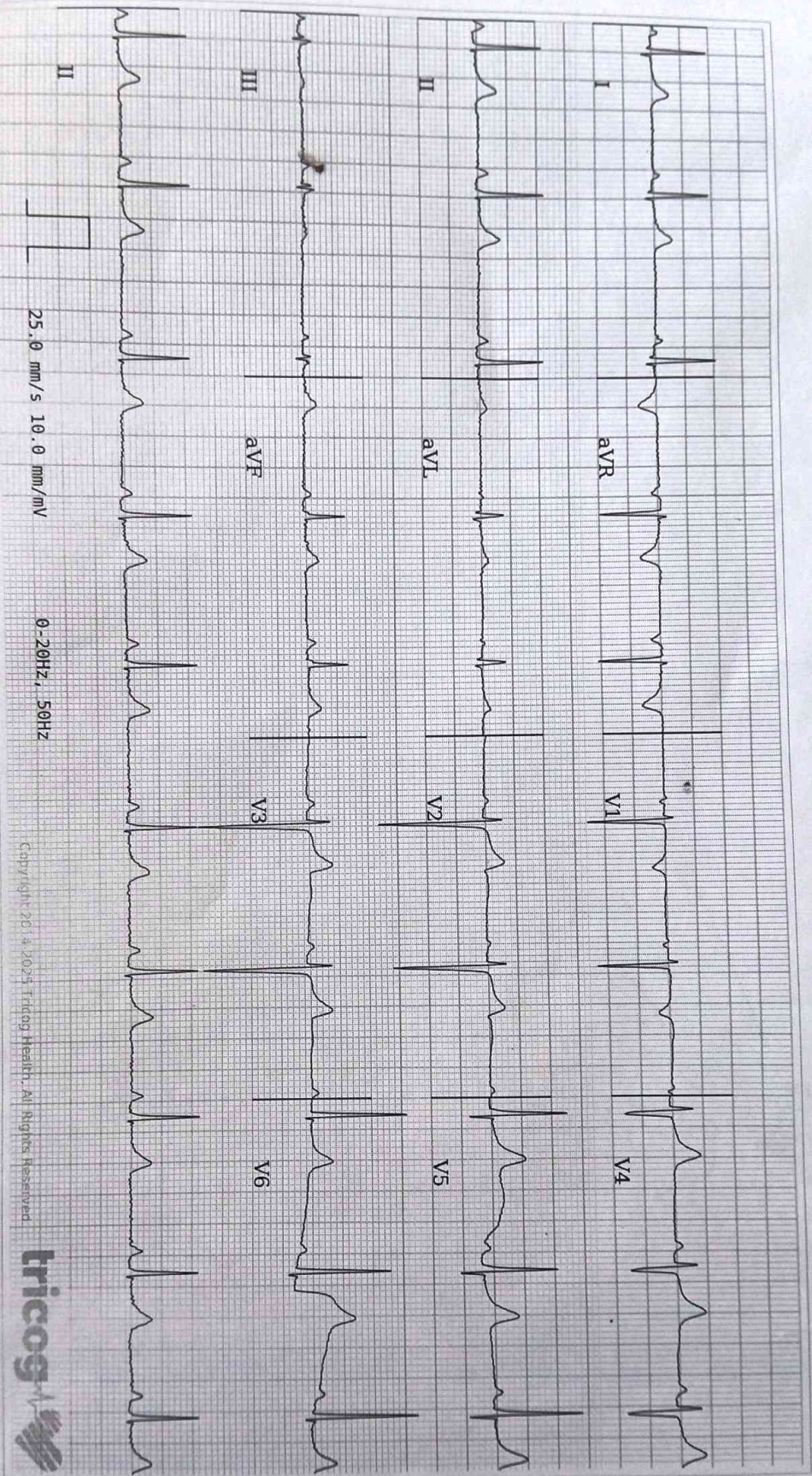

AR: 60bpm

VR: 60bpm

QRSD: 76ms

QT: 412ms

QTcB: 412ms

PRI: 154ms

P-R-T: 51° 46° 39°

25.0 mm/s 10.0 mm/mV  
0-20Hz, 50Hz

Copyright © 2014 Tricog Health. All Rights Reserved.



Printed on ECG alone and should only be used as an adjunct to clinical history, symptoms and results of other invasive and non-invasive tests and must be interpreted by a qualified physician.



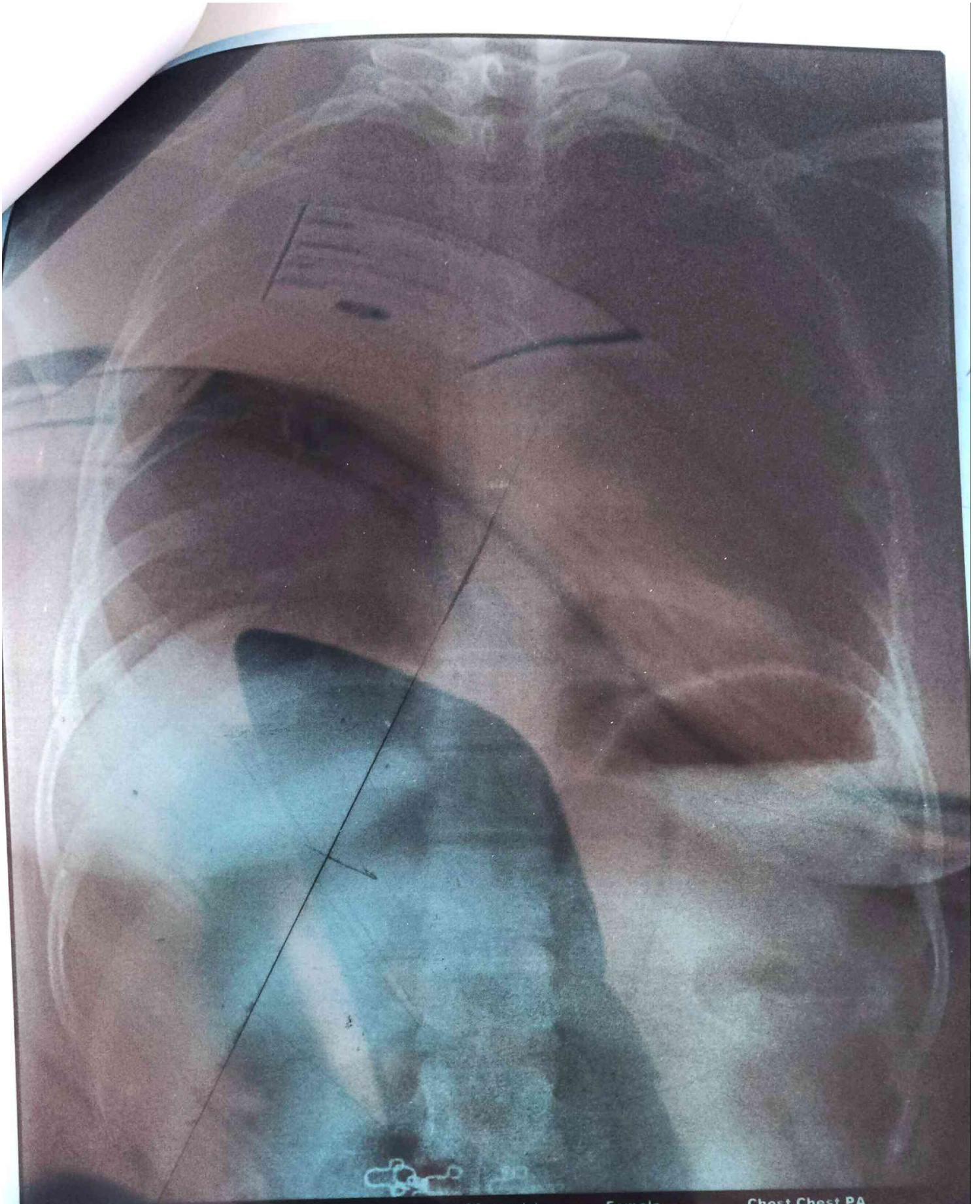

**MRS REENA SAHU**

36 year(s)

Female

Chest Chest PA

REF BY:

08/02/2025 1:42:29 PM

SHREE RAM MULTISPECIALITY HOSPITAL, INFRONT GONDWARA UNDERBRIDGE, GUDHIYARI, RAIPUR PH. 0771-4343