



NARAYAN MEMORIAL HOSPITAL

(A Unit of Narayan Health Services Pvt.Ltd.)

601 Diamond Harbour Road, Kolkata: 700034, Phone: +91 33 6640 0000, 62921 95051
Email: contact@nmh.org.in | Website: www.narayanmemorialhospital.com

Tax Invoice

ID : NMHK.2421789
Patient Name : Mrs. MOUMITA ROY
Age/Sex : 32 Year(s) / Female
Company : ArcoFemi Healthcare Ltd.
Patient Address : 2/C,S.S.NAGAR ,KASTHADANGA
ROAD ,SARSUNA, Kolkata, West
Bengal, 700061

Bill Date : 09/11/2024 09:54AM
Bill/Receipt No : OPCR15976/
Referred By : NMH
GST No : 19AACCN1707E1ZS
Mobile No : 8013090689

Sl.No	Services	Qty	Price (Rs.)	Amount(Rs.)
1	Mediwheel Full Body Health Checkup Female Below 40	1.00	2,300	2,300

Bill Amount : 2300.00
To be paid by company : 2300.00

Amount of Rs. 2300.00
2300.00 to be paid by ArcoFemi Healthcare Ltd.

Signature

Jayashree Hira

Report Despatch: On date of delivery 6.30 pm to 8 pm, Next Day: 12pm-4pm (incl.Sundays&Holidays).
Delivery Date is Valid only If Sample Given/test is done on Billing Date,before 1PM
If sample given on Sunday,report will delivered on Monday 6.30pm-8pm

भारत सरकार
Government of India

मौमिता रॉय
Date of Birth/DOB: 08/08/1992
Female/ FEMALE

Issue Date: 11/09/2021

Download Date: 28/04/2021

2239 9757 3963
VID : 9186 5911 2993 9533

मेरा आधार, मेरी पहचान

Moumita Roy

आमनास विरहित पहचानाधिकरण
Unique Identification Authority of India

Address:
C/O: Samrat Roy, 2/C SURYA-SEN NAGAR,
KASTODANGA ROAD, Sarsuna, South 24
Parganas,
West Bengal - 700061

2239 9757 3963
VID : 9186 5911 2993 9533

1947 | help@uidai.gov.in | www.uidai.gov.in

भारत सरकार
Government of India

Download Date: 28/04/2021



Mounita Roy
Date of Birth/DOB: 08/08/1992
Female/ FEMALE

Issue Date: 11/02/2021

2239 9757 3963
VID : 9186 5911 2993 9533

मेरा आधार, मेरी पहचान

Mounita Roy

भारतीय विशिष्ट पहचान प्राधिकरण
Unique Identification Authority of India

Address:
C/O: Samrat Roy, 2/C SURYA SEN NAGAR,
KASTODANGA ROAD, Sarsuna, South 24
Parganas,
West Bengal - 700061

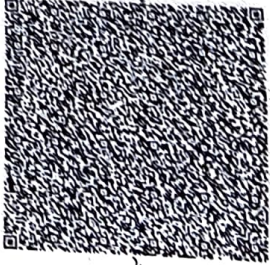

2239 9757 3963
VID : 9186 5911 2993 9533

1947 | help@uidai.gov.in | www.uidai.gov.in

PACKAGE TRACK SHEET

: : Newtweed Full Body Health Checkup Female Below 40

: Mrs. MOUNTA ROY / 32 Year(s) / Female	Date	: 09/11/2024 9:54AM
: NMHK 2421789	Bill No.	: OFCRI5976
: 09:54:12	Completion Time	:
: : : : : : : : : : :	Payer	: AroFeml Healthcare Ltd.

Time In	Time Out	Signature/Date Time

Physical Assessment

Height: 161 Cm

Pulse: 83 bpm

Package Details

Weight: 60 kg
 BR. 120/70 mmHg
 BP: 98/61

BMI:
 Temp: 98.6 F

HEALTH CHECKUPS

- SYNCHRONIZED HEMOGLOBIN (HbA1C)-0
- TRIGLIDIDE FUNCTION TEST-0
- BLOOD GROUPING amp; Rh TYPING-0
- BLOOD SUGAR(F)-0
- BLOOD SUGAR(F)-0
- COMPLETE HAEMOGAM (CBC)-0
- LIPID PROFILE-0
- STOOL FOR R/E-0
- LIVER FUNCTION TEST (LFT)-0
- SERUM CREATININE-0
- URIC ACID-0
- BLOOD UREA NITROGEN-0
- URINE FOR R/E-0
- URINE FOR SUGAR FASTING-0
- URINE FOR SUGAR PP-0
- BIIN / CREATININE RATIO-0
- X-RAY CHEST PA-0
- USG SCROTUMS (WHOLE ABOUMEN)-0
- ECG-0
- ECHO SCREENING-0
- STRESS TEST (TREAD MILL)-0

2. OP Consultation

- General Medicine-(Dr. SELF)
- Ophthalmology-(Dr. SELF ETB)

Gmail

Health Check Up NMH <healthcheckup.nmh@gmail.com>

Health Check up Booking Request(22S36284)

Message

mediwheel <wellness@mediwheel.in>
 healthcheckup.nmh@gmail.com
 customercare@mediwheel.in

19 October 2024 at 12:06



Mediwheel
 ...Your wellness partner

011-41195959

Dear Narayana Memorial Hospital

We have received a booking request with the following details. Provide your confirmation by clicking on the Yes button.

You confirm this booking?

Yes No

Name : MR. ROY SAMRAT

Contact Details : 9674581441

Hospital Package Name : Mediwheel Full Body Health Checkup Female Below 40 - Ascobeni ^{gam}

Location : 601, Diamond Harbour Rd, Manton, Behala, Kolkata, West Bengal : 700034

Appointment Date : 09-11-2024

Member Information		
Booked Member Name	Age	Gender
Moumita roy	32 year	Female

Tests included in this Package

- Stool Test
- Liver Profile
- Kidney Profile
- Lipid Profile
- HbA1c
- CBC
- Urine Sugar PP
- Urine Sugar Fasting
- Blood Glucose (Post Prandial)
- Blood Group
- Blood Glucose (Fasting)
- ESR
- Thyroid Profile
- Pap Smear
- Chest X-ray
- ECG
- USG Whole Abdomen
- TMT OR 2D ECHO (Any 1) Chosen By Candidate
- Eye Check-up Consultation
- General Physician Consultation
- Dental Consultation
- Gynae Consultation

Narayan Memorial Hospital

(A Unit of Narayan Health Services Pvt. Ltd.)

CIN No. : U85110WB2005PTC104884

GSTIN No. : 19AACCN1707E1ZS



LABORATORY INVESTIGATION REPORT

Patient Name : Mrs. MOUMITA ROY
UHID : NMHK.2421789
Episode : OP
Ref. Doctor : NMH
Address : 2/C,S.S.NAGAR ,KASTHADANGA ROAD , SARSUNA ,Kolkata,West Bengal ,700061
Age/Sex : 32 Year(s) / Female
Order Date : 09/11/2024 09:54
Mobile No : 8013090689
DOB : 08/08/1992
Facility : NARAYAN MEMORIAL HOSPITAL

Hematology

INVESTIGATION

RESULTS

UNITS

BIOLOGICAL REF RANGE

Sample No : 07H0202088

Collection Date : 09/11/24 10:04

Ack Date : 09/11/2024 10:34

Report Date : 09/11/24 11:13

BLOOD GROUPING & Rh TYPING

SAMPLE : EDTA BLOOD

BLOOD GROUP

Method - Agglutination forward & Reverse

RH TYPE

' A '

POSITIVE

COMPLETE HAEMOGRAM (CBC)

SAMPLE : EDTA BLOOD

HAEMOGLOBIN (HB)

Method - Colorimetric method (Cyn Meth)

RBC COUNT

Method - Electrical Impedance Method

TOTAL WBC COUNT

Method - Electrical Impedance Method

PLATELET COUNT

Method - Electrical Impedance Method

PCV

Method - RBC pulse ht. detection method

MCV

Method - calculated

MCH

Method - Calculated

MCHC

Method - Calculated

ESR

Method - Modified Westergren Method

DIFFERENTIAL COUNT

Method - Microscopy

NEUTROPHILS

Method - Microscopy

LYMPHOCYTES

Method - Microscopy

MONOCYTES

Method - Microscopy

EOSINOPHILS

Method - Microscopy

12.1	gm/dl	12 - 15
4.4	x10 ⁶ /ul	3.8 - 4.8
8.4	10 ³ /cmm	4 - 10
210	10 ³ /cmm	150 - 410
39	%	36 - 46
89	fl	83 - 101
28	pg	27 - 32
31 ▼ (L)	gm/dl	31.5 - 34.5
40 ▲ (H)	%	0 - 12
67	%	40 - 80
25	%	20 - 40
05	%	2 - 10
03	%	1 - 6



Print DateTime : 11/11/2024 15:06:40

Print By : SNEHA SARKAR

Page 1 of 2

Registered Office :
582, Diamond Harbour Road
Behala, Kolkata - 700 034

Corporate Office :
Behala Manton, 85, (Mail - 601)
Diamond Harbour Road, Kolkata - 700 034

Ph : 033 6640 0000 | Mob : +91 62921 95051 | E-mail : contact@nmh.org.in

www.narayanmemorialhospital.com

Follow us on     



LABORATORY INVESTIGATION REPORT

Patient Name : Mrs. MOJINTA ROY Age/Sex : 32 Year(s) / Female
UHD : NWHK:2421799 Order Date : 09/11/2024 09:54
Episode : OP Mobile No : 8013090689
Ref. Doctor : NWH DOB : 08/08/1992
Address : Z/C S.S.MAGAR, KASTHADANGA ROAD, SANSUNA Facility : NARAYAN MEMORIAL HOSPITAL
Kolkata, West Bengal, 700061

BASOPHILS 00 % 0 - 2

Method: Microscopy

PERIPHERAL BLOOD SMEAR

RBC Normocytic normochromic.
WBC Within normal limits.
PLATELET Adequate.

End of Report

Mohanta

DR. MANIK CHAKRABORTY
MBBS, MD(PATH)
(CONSULTANT PATHOLOGIST)

Checked By

Sarkar

Dr. Sneha Sarkar
MBBS, MD (Pathology)
(Consultant Pathologist)
Reg. No: WBNC 92599





LABORATORY INVESTIGATION REPORT

Patient Name : Mrs. MOUMITA ROY
Age/sex : 32 Year(s) / Female
UHD : NMHK-2/21799
Order Date : 09/11/2024 09:54
Episode : OP
Mobile No : 8013090689
Ref. Doctor : NHH
DOB : 08/08/1992
Facility : NARAYAN MEMORIAL HOSPITAL
Address : 2/C.S.S.MANGR, KASTHADNANGA ROAD, SANSUNA, Kolkata, West Bengal, 700061

Biochemistry

INVESTIGATION **RESULTS** **UNITS** **BIOLOGICAL REF RANGE**
Sample No. : 07H0202088 Collection Date : 09/11/24 10:04 Ad. Date : 09/11/2024 10:58 Report Date : 09/11/24 15:08

SERUM CREATININE 0.5 mg/dl 0.5 - 0.9
SAMPLE : SERUM
SERUM CREATININE 0.7 mg/dl 0 - 1.1
Method - Jaffe Genz Compensated

LIVER FUNCTION TEST (LFT)

TOTAL BILIRUBIN 0.2 mg/dl 0 - 0.2
Method - Diazo Method
DIRECT BILIRUBIN 0.5 mg/dl 0.2 - 0.9
Method - Diazo Method
INDIRECT BILIRUBIN 28 U/L 10 - 35
Method - Calculated
SGPT (ALT) 25 U/L 0 - 32
Method - JFCC Without Pyridoxal Phosphate
SGOT (AST) 143 ▲ (H) U/L 35 - 104
Method - JFCC Without Pyridoxal Phosphate
ALKALINE PHOSPHATASE 7.7 g/dl 6.6 - 8.7
Method - JFCC

TOTAL PROTEIN 4.6 gm/dl 3.5 - 5.2
Method - Buret
ALBUMIN 3.1 g/dl 2 - 3.5
Method - Bromocresol Green
GLOBULIN 1.5 -
Method - Calculated
ALBUMIN:GLOBULIN 1.1 - 2.5
Method - Calculated
GGT 16 U/L 5 - 36
Method - Enzymatic colorimetric assay

N.B.
NORMAL RANGE : TOTAL PROTEIN
Umbilical Cord - 4.8-8.0
Premature - 3.6-6.0
BLOOD UREA NITROGEN





LABORATORY INVESTIGATION REPORT

Age/Sex	: 32 Year(s) / Female
Order Date	: 09/11/2024 09:54
Mobile No	: 8013090689
DOB	: 08/08/1992
Facility	: NARAYAN MEMORIAL HOSPITAL
Ref. Doctor	: 2/C.S.S.NAGAR, KASTHADANNGA ROAD, SARGUNA, Kolkata West Bengal, 700061
Address	

Patient Name : MIS. MOUNITA ROY
UNITD : NMHK-2421789
Episode : OP
Ref. Doctor : NMH

BLOOD UREA NITROGEN

Method - Calculated

9.2 mg/dl 6 - 20

LIPID PROFILE

SAMPLE : SERUM
TOTAL CHOLESTEROL
Method - CHOD-PAP

151 mg/dl Desirable <200
Borderline 200 - 239
High >=240
40 - 60

HDL CHOLESTEROL
Method - Homogenous Enzymatic Colorimetric
LDL CHOLESTEROL
Method - Homogenous Enzymatic Colorimetric

55 mg/dl Optimal < 100
Borderline 130 - 159
High >160
0 - 30

VLDL
Method - CALCULATED
CHOLESTEROL-HDL RATIO
LDL-HDL RATIO
TRIGLYCERIDES
Method - Enzymatic Colorimetric

16.0
2.75
1.64
80
Desirable <150
Borderline 150 - 200
High >200

URIC ACID
SAMPLE : SERUM
URIC ACID
Method - Enzymatic Colorimetric

6.3 ▲ (H) mg/dl 2.4 - 5.7

BUN / CREATININE RATIO
SAMPLE : SERUM
BUN / CREATININE RATIO
GLYCOSYLATED HAEMOGLOBIN (HBA1C)

18.4
4.8 %

HBA1C
Method - High Performance Liquid Chromatography (HPLC) using Biorad-9210 Machine
Estimated average blood glucose (EAG)
REFERENCE RANGE
Hemoglobin A1c (%)
< 6

Degree of Glucose Control
Non Diabetic Level





LABORATORY INVESTIGATION REPORT

MC-3463

Patient Name : Mrs. MOUMITA ROY	Age/Sex : 32 Year(s) / Female
UHID : NMHK-2421789	Order Date : 09/11/2024 09:54
Episode : OP	Mobile No : 8013090689
Ref. Doctor : NMH	DOB : 08/08/1992
Address : 2/C S.S. NAGAR, KASTHADANGA ROAD, SANSIUA Kolkata, West Bengal, 700061	Facility : NARAYANA MEMORIAL HOSPITAL

6-7 Near Normal Glycemia
< 7 Goal
7-8 Good Control
> 8 Action Suggested

INTERPRETATION

1) Human hemoglobin inside erythrocytes undergoes a non enzymatic chemical reaction with glucose. The rate & extent of this reaction are thought to be dependent on the average blood glucose.
 2) The ratio of HbA1c to the total Hba concentration has been suggested as a reliable measure of the degree of metabolic control in diabetic patients.
 3) Lipemic and Icteric samples do not interfere with the measurement of the percent HbA1c.
 4) Hemoglobin F (Hb F) has the potential to interfere with the measurement of HbA1c generating falsely elevated % Alc values average blood glucose.
 N.B. : All reference ranges are age and sex matched. Reference limits mentioned herein are in accordance with the literature along with the kit whi may change with the change in chemistry or the kit.
 N.B. : 1. The above result relates only to the items tested and only to the time of testing. 2. The above report cannot be reproduced in part or whole without the written permission of the chief pathologist.

BLOOD SUGAR(F)

SAMPLE : PLASMA

BLOOD SUGAR FASTING

Method - Hexokinase

BLOOD SUGAR(PP)

SAMPLE : PLASMA

BLOOD SUGAR PP

Method - Hexokinase

93	mg/dl	70 - 109
102	mg/dl	70 - 140

End of Report

Dr. S. Chatterjee
MD, MBBS, FAAC
(CONSULTANT BIOCHEMIST)

Checked By



MC-3423

Print Date/Time : 11/11/2024 15:06:56

Print By : SNEHA SARKAR

Page 3 of 3

Registered Office :
582, Diamond Harbour Road
Batala, Kolkata - 700 034
Ph : 033 6640 0000 | Mob : +91 82921 95051 | E-mail : contact@nmh.org.in

Corporate Office :
Batala Manton, 85, (Mail - 601)
Diamond Harbour Road, Kolkata - 700 034

www.narayanamemorialhospital.com
Follow us on



LABORATORY INVESTIGATION REPORT

Patient Name : Mrs. MOUNTA ROY
UHD : NMHK-2421789
Episode : OP
Ref. Doctor : NMH
Address : 21/C S S NAGAR, KASTHADANGA ROAD, SANSUVA, Kolkata, West Bengal, 700061

Age/Sex : 32 Year(s) / Female
Order Date : 09/11/2024 09:54
Mobile No : 8013090689
DOB : 08/08/1992
Facility : NARAYAN MEMORIAL HOSPITAL

Immunology

INVESTIGATION

RESULTS

UNITS

BIOLOGICAL REFERENCE RANGE

Sample No. : 07PH220208

Collection Date : 09/11/24 10:04

Acq.Date : 09/11/2024 10:58

Report Date : 09/11/24 16:08

THYROID FUNCTION TEST

SAMPLE : SERUM

Method - ECLIA	Result	Unit	Reference Range
T3	0.91	ng/ml	0.80 - 2.00
Method - ECLIA	8.39	ug/dL	5.10 - 14.10
T4			
Method - ECLIA	3.51	uIU/ml	0.27-5.50
TSH			Adult Male -
Method - ECLIA			0.27-5.50
			Adult Female -
			0.27-5.50
			Newborns - <25
			Up to 12 years -
			0.3-5

Interpretations:

1. For diagnostic purposes, the result should always be assessed in conjunction with the patient's medical history, clinical examinations and other findings.
2. The assay is unaffected by icterus (Bilirubin < 701 µmol/L or < 41 mg/dL), hemolysis (Hb < 0.621 mmol/L or < 1 g/dL), lipemia (triglycerid < 1500 mg/dL), biotin (<102 nmol/L or < 25 ng/ml), IgG < 2 g/dL and IgM < 0.5 g/dL).
3. There is no high dose hook effect at TSH concentrations upto 1000 µmou/ml.
4. TSH values may be transiently altered because of non thyroidal illness like several infections, liver disease, renal and heart failure, several burns, trauma and surgery etc. Drugs that decrease TSH values e.g. -L-dopa, Glucocorticoid drugs that increase TSH values e.g. Iodine, Lithium, Amiodotrone.
5. The assay is unaffected by icterus (Bilirubin< 633 µmol/L or < 37 mg/dl), hemolysis (Hb< 1.4 mmol/L or < 2.3 g/dl), lipemia (triglycerides< 28.5 mmol/L or 2500 mg/dl) and biotin (< 409 nmol or < 100 ng/ml).
6. The assay is unaffected by icterus (Bilirubin< 599 µmol/L or < 35 mg/dl), hemolysis (Hb<1.2 mmol/L or < 2.0 g/dl), lipemia (triglycerid< 1800 mg/dl) and biotin (< 123 nmol or < 30 ng/ml).

End of Report

D.S. Chatterjee
 MD, MBBS, FRACC
 (CONSULTANT BIOCHEMIST)





Sample ID: 0710202088A
 Injection date: 09/11/2024 14:57
 Method: 1lb-A1c
 Injection #: 10
 Rack position: 9
 Rack #: ---

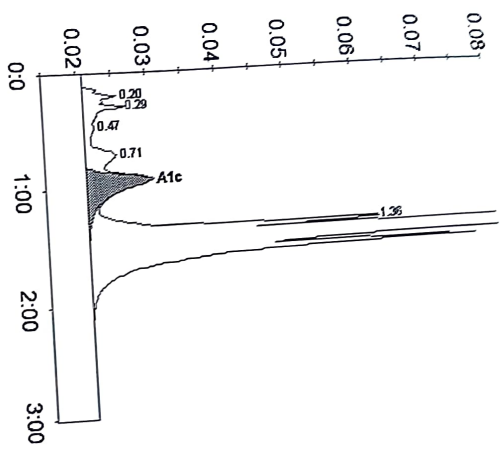

Peak table - ID: 07H0202088A

Peak	Retention Time	Height	Area	Area %
A1a	0.20	4984	25085	0.8
A1b	0.29	6310	27041	0.9
F	0.47	1476	11173	0.4
LAIc/CHb-1	0.71	4452	40457	1.3
A1c	0.93	9416	106223	4.8
P3	1.36	42601	153378	5.1
A0	1.42	845879	2641194	87.9
Total Area:		3004552		

Concentration:	%	mmol/mol
A1c	4.8	29

Registered Office :
 582, Diamond Harbour Road
 Behala, Kolkata - 700 034
 Ph : 033 6640 0000 | Mob : +91 62921 95051 | E-mail : contact@nmh.org.in

Corporate Office :
 Behala Manton, 85, (Mail - 601)
 Diamond Harbour Road, Kolkata - 700 034

me



LABORATORY INVESTIGATION REPORT

Patient Name : Mrs MOUNTA SON	Age/Sex : 32 Year(s) / Female
IPAD : NH-262-95	Order Date : 09/11/2024 09:54
Episode : OP	Mobile No : 9873097699
Ref Doctor : NH-	DOB : 06/05/1992
Address : 2055,NAJGA, KAST-HADANG ROAD, SASSINA, Kolaria West Bengal 700061	Facility : MEMORIAL HOSPITAL

Clinical Pathology

INVESTIGATION	RESULTS	UNITS	BIOLOGICAL RANGE
---------------	---------	-------	------------------

Sample No: 07000005 Collection Date: 09/11/24 11:09 Adm Date: 09/11/24 14:58 Report Date: 09/11/24 07:24

URINE FOR R/E

SAMPLE : URINE

PHYSICAL EXAMINATION

VOLUME	35	ml
COLOR	PALE STRAW	
APPEARANCE	SLEIGHTLY HAZY	
SPECIFIC GRAVITY	1.013	1.010 - 1.030
REACTION (PH)	ACIDIC (PH4.5)	

CHEMICAL EXAMINATION

SUGAR	ABSENT	ABSENT
ALBUMIN	ABSENT	
BLOOD	ABSENT	
KETONE	ABSENT	
BILE SALT	ABSENT	
BILE PIGMENTS	ABSENT	

MICROSCOPIC EXAMINATION

R/S CELLS	4-5/HPF	<5/HPF
EPITHELIAL CELLS	15-20/HPF	<20/HPF
RBC	ABSENT	
CAST	ABSENT	
CRYSTAL	ABSENT	
OTHERS	MICRO ORGANISM PRESENT - A FEW	

Plases consults clinically.

URINE FOR SUGAR FASTING

SAMPLE : URINE

RESULT ABSENT

Pg: 1
 3/2
 Pg: 1
 Pg: 1

Print Date/Time : 11/11/2024 15:08:04

Print By : SNEHA SARKAR

Page: 1/1



Registered Office :
 362 Diamond Harbour Road
 Baraha, Kolkata - 700 034

Corporate Office :
 Baraha Manon 85, (Mali - 801)
 Diamond Harbour Road, Kolkata - 700 034

Pn : 033 8640 0000 | Mob : +91 62921 95061 | E-mail : contact@mh.org.in



LABORATORY INVESTIGATION REPORT

Patient Name : Ms. MOUMITA ROY
UHID : NMHK.2421789
Episode : OP
Ref. Doctor : NMH
Address : 2/C.S.S.NAGAR ,KASTHADANGA ROAD , SANSUNA
,Kolkata,West Bengal ,700061

Age/Sex : 32 Year(s) / Female
Order Date : 09/11/2024 09:54
Mobile No : 8013090689
DOB : 08/08/1992
Facility : NARAYAN MEMORIAL
HOSPITAL

URINE FOR SUGAR PP

SAMPLE : URINE

RESULT

ABSENT

End of Report

Ritwik

Dr.Ritwik Dabral
MBBS, MD (Pathology)
(Consultant Pathologist)

RegNo: WBMC 92599

Checked By





DIAGNOSTICS REPORT

Patient Name : Mrs. MOJUMITA ROY
Age/Sex : 32 Year(s)/Female
UHD : MMH/2421789
Ref. Doctor : Dr. S.S. HUGGAR, KASTHADAHGA
Address : ROAD, SARDUJHA, Kollata, West-
Bengal, 700061

Order Date : 09/11/2024 09:54
Report Date : 09/11/2024 13:04
Facility : MMH (AN MEMORIAL
HOSPITAL)
Mobile : 9013996689

USG REPORT OF WHOLE ABDOMEN (SCREENING)

LIVER : Liver is normal in size and parenchymal echotexture. Intrahepatic biliary radicles are not dilated.No focal mass lesion is seen.

PORTA :

PV : Normal. PV measures 1.06 cm.
CBD : Normal. CBD measures 0.3 cm.

GALL BLADDER : Gall bladder is normal in size, contour, outline and position. Wall thickness is normal. **Multiple echogenic calculi are seen in gall bladder lumen. They measures 12 - 14 mm each.**

PANCREAS :Pancreas is normal in size and parenchymal echogenicity. Pancreatic duct is not dilated.

SPLEEN :Spleen is not enlarged and parenchyma shows normal homogeneous pattern.

KIDNEYS :Both kidneys are normal in size, shape, outline, position and parenchymal echogenicity. Corticomedullary differentiation maintained. No evidence of any calculus/mass / hydronephrosis is seen.
Right kidney measures : 10.4 cm & Left kidney measures : 11.3 cm.

Print Date/Time : 11/11/2024 15:09:52

Print By : SNEHA SARKAR

Page 1 of 2



DIAGNOSTICS REPORT

Patient Name	: Mrs. MOUMITA ROY	Order Date	: 09/11/2024 09:54
Age/Sex	: 32 Year(s)/Female	Report Date	: 09/11/2024 13:04
UHID	: NPMHK.2421789	Facility	: NARAYAN MEMORIAL HOSPITAL
Ref. Doctor	: NMH	Mobile	: 8013090669
Address	: 2/C.S.S.NAGAR, KASTHADANGA ROAD, SARSUNA, Kolkata, West Bengal, 700061		

URINARY BLADDER : Urinary bladder is normal in contour, outline and distension. No vesical lesion is seen.

UTERUS : Anteverted normal in size, shape, outline, position and parenchymal echogenicity. Cavity is empty. Uterus measures 6.7 cm x 4.7 cm x 3.6 cm.

OVARIES : Both ovaries are normal in size, shape and echopattern. **Few small follicles are seen in both ovaries.**

Right ovary : measures (3.1 x 1.6 x 2.0) cm = 5 ml.
Left ovary : measures (3.4 x 1.9 x 1.7) cm = 6 ml.

PERITONEUM : No free fluid is noted.

RETROPERITONEUM : IVC and aorta appear normal. No lymphadenopathy is seen.

IMPRESSION : Cholelithiasis.

DR. MADHUSHREE RAY MASKAR
MBBS,DMRD

Consultant Radiologist
RegNo: 57032

Print Date Time : 11/11/2024 15:09:52

Print By : SNEHA SARKAR
Page 2 of 2

Narayan Memorial Hospital

(A Unit of Narayan Health Services Pvt. Ltd.)

CIN No. : U85110WB2005PTC104864

GSTIN No. : 19AACCN1707E1ZS



DIAGNOSTICS REPORT

Order Date	: 09/11/2024 09:54
Report Date	: 09/11/2024 14:48
Facility	: NARAYAN MEMORIAL HOSPITAL
Mobile	: 8013090689
Patient Name	: Mrs. MOUMITA ROY
Age/Sex	: 32 Year(s)/Female
UHD	: NMHK.2421.789
Ref. Doctor	: NMH
Address	: 2/C.S.S.NAGAR, KASTHADANGA ROAD, SANSUMA, Kolkata, West Bengal, 700061

REPORT OF ECHO SCREENING

No regional wall motion abnormality at rest.
Normal LV systolic function (LVEF = 65%).
Normal RV systolic function. (TAPSE = 1.6 cm).
Adequate diastolic compliance (E/e' = 8.61; E/A = 1.43).
No pericardial effusion.
Mild TR. Estimated PASP 24 mmHg.
IVC normal diameter &> 50 % respiratory compressibility.
No thrombus, mass / vegetation.

Dr. Sudip Chakraborty
MBBS,DIP (Preventative Cardiology)
fellow Clinical

RegNo: 56285

Print Date Time : 11/11/2024 15:10:20

Print By : SNEHA SARKAR

Page 1 of 1

Registered Office :
582, Diamond Harbour Road
Behala, Kolkata - 700 034
Ph : 033 6640 0000 | Mob : +91 62921 95051 | E-mail : contact@nmh.org.in

Corporate Office :
Behala Manion, 85, (Mail - 601)
Diamond Harbour Road, Kolkata - 700 034

www.narayanmemorialhospital.com

Follow us on



324/F

Narayan Memorial Hospital

(A Unit of Narayan Health Services Pvt. Ltd.)

CIN No. : U85110WB2005PTC104884

GSTIN No. : 19AACON1707E1Z5



DIAGNOSTICS REPORT

Patient Name : Mrs. MOUMITA ROY
Age/Sex : 32 Year(s)/Female
UHID : NMHK.2421789
Ref. Doctor : NMH
Address : 2/C.S.S.NAGAR ,KASTHADANGA
ROAD, SARSUNA,Kolkata, West
Bengal, 700061

Order Date : 09/11/2024 09:54
Report Date : 09/11/2024 17:12
Facility : NARAYAN MEMORIAL
HOSPITAL
Mobile : 8013090689

X-RAY CHEST PA VIEW

No active lung parenchymal lesion is seen.
Both hila are normal in position, size and density.
Cardiothoracic ratio appear normal.
Trachea and mediastinum are normal in position.
Both costo-phrenic angles are clear.
Domes of diaphragm are normal in position and outlines are well delineated.
Visualized bony thorax appears unremarkable .

IMPRESSION :-

No significant lung parenchyma abnormality.
Needs clinical correlation.

Subrata Nag

Dr-SUBRATA NAG
MBBS,DNB,Fellow
interventional/endovascular surgery

RegNo: 66718

Print Date Time : 11/11/2024 15:09:45

Print By : SNEHA SARKAR

Page 1 of 1

Registered Office :
582, Diamond Harbour Road
Behala, Kolkata - 700 034
Ph : 033 6640 0000 | Mob : +91 62921 95051 | E-mail : contact@nmh.org.in

Corporate Office :
Behala Mantion, 85, (Mail - 601)
Diamond Harbour Road, Kolkata - 700 034

www.narayanmemorialhospital.com

Follow us on



Narayan Memorial Hospital

(A Unit of Narayan Health Services Pvt. Ltd.)

CIN No. : U85110WB2005PTC104884

GSTIN No. : 19AAGGN1707E1ZS



DIAGNOSTICS REPORT

Patient Name : Mrs. MOUMITA ROY
Age/Sex : 32 Year(s)/Female
UHD : NMHK.2421789
Ref. Doctor : NMH
Address : 2/C.S.S.NAGAR, KASTHADANGA
ROAD, SARSUNA, Kolkata, West
Bengal, 700061

Order Date : 09/11/2024 09:54
Report Date : 09/11/2024 14:57
Facility : NARAYAN MEMORIAL
HOSPITAL
Mobile : 8013090689

ELECTROCARDIOGRAM REPORT (ECG)

HR : 77 bpm
Rhythm : Sinus
P wave : Normal
PR Interval : 158 msec
QRS axis : Normal (28 Degree)
QRS duration : 82 msec
QRS configuration : Normal
T wave : Normal
ST segment : Isoelectric
QTc : 452 msec
QT : 398 msec

IMPRESSION

- Sinus rhythm.
- Within normal limits.
- Clinical correlation please.

Dr. Sudip Chakraborty
MBBS,DIP (Preventative Cardiology)
fellow Clinical

RegNo: 56285

Registered Office Time : 09/11/2024 09:56:41 AM
582, Diamond Harbour Road
Behala, Kolkata - 700 034
Ph : 033 6640 0000 | Mob : +91 62921 95051 | E-mail : contact@nmh.org.in

Print By : Arpita mama
www.narayanmemorialhospital.com
Follow us on    

Female
cm / kg

HR 77/min
Intervals:
RR 776 ms
P 108 ms
PR 158 ms
QRS 82 ms
QT 398 ms
QTc 452 ms
(Bazett)
10 mm/mV

Axis:
P 49°
QRS 28°
T 28°

SINUS RHYTHM
NORMAL ECG
6.02

UNCONFIRMED REPORT

10 mm/mV

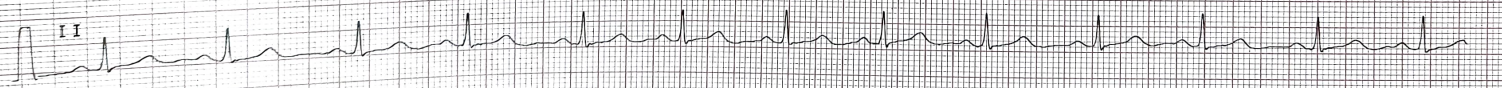
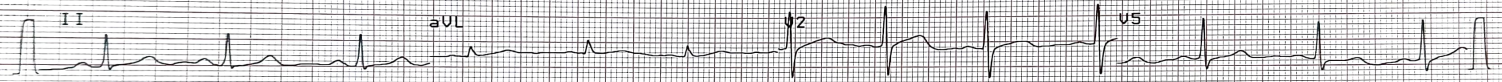
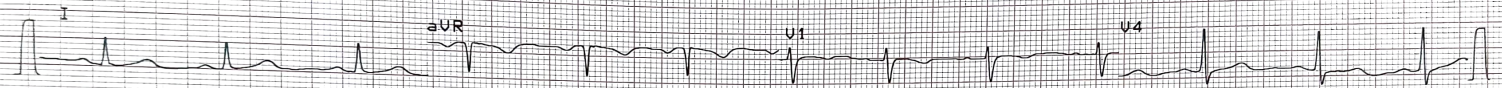

10 mm/mV
25 mm/s

COPY

0.05-25 Hz F50 SSF SBS 09.11.2024 12:05:02

NARAYAN MEMORIAL
HOSPITAL, BEHALA

AT-102 plus 1.25 Ct

Part No.2.157017M 0123

N.BE

SCHILLER