

DEPARTMENT OF LABORATORY MEDICINE

| | |
|--------------------------------|--|
| Patient Name : Mrs. SARADA | Order No : 1000119820 |
| UHID : UHJ A24012949 | Registered On : 08/03/2025 08:01:48 AM |
| Age/Sex : 40/Years Female | Collected On : 08/03/2025 08:12:03 AM |
| Ward / Bed No : | Reported On : 08/03/2025 12:05:52 PM |
| Reference : Dr. Ashmitha Padma | Bill No : OPBJ A240018242 |
| Station : At Hospital | Mobile No : 9880829972 |
| Payer Name : Mediwheel | Report Status : Final Report |

| Test Name | Result | Unit | Bio. Ref. Interval |
|---|--------|--------|--|
| <u>BIOCHEMISTRY</u> | | | |
| FASTING GLUCOSE (Method: Hexokinase) | 101 | mg/dL | ADA Guidelines < 100 mg/dl - Normal 100 to 125 mg/dl - Prediabetes ≥ 126 mg/dl - Diabetes |
| POST PRANDIAL GLUCOSE (Method: Hexokinase) | 113 | mg/dL | 70-140 |
| GLYCOSYLATED HAEMOGLOBIN (HBA1C) | | | Sample: Whole blood (EDTA) |
| HBA1C (Method: HPLC) | 5.5 | % | ADA Guidelines < 5.7% - Normal 5.7 to 6.4% - Prediabetes ≥ 6.5% - Diabetes |
| Estimated Average Glucose (eAG) (Method: Calculated) | 111 | mg/dL | |
| THYROID PROFILE (TOTAL T3, TOTAL T4 & TSH) | | | Sample: Serum |
| TOTAL T3 (Method: CLIA) | 1.76 | ng/mL | 0.87-1.78 |
| TOTAL T4 (Method: CLIA) | 12.06 | ng/dL | 5.1-14.1 |
| THYROID STIMULATING HORMONE (TSH) (Method: CLIA: Ultra-sensitive) | 3.39 | μIU/mL | 0.34 - 5.60 μIU/mL (Non Pregnant) 0.3 - 4.5 μIU/mL (I trimester) 0.5 - 5.2 μIU/mL (II & III trimester) |
| LIPID PROFILE | | | Sample: Serum |
| TOTAL CHOLESTEROL (Method: CHOD-POD) | 176 | mg/dL | ATP III Guidelines < 200 - Desirable 200-239 - Borderline high ≥ 240 - High |
| TRIGLYCERIDES (Method: Enzymatic GPO-POD) | 238 | mg/dL | < 150 - Normal 150-199 - Borderline High 200-499 - High ≥ 500 - Very High |
| HDL CHOLESTEROL (Method: ENZYMATIC METHOD) | 31.4 | mg/dL | < 40 - Low ≥ 60 - High |

DEPARTMENT OF LABORATORY MEDICINE

| | | | |
|---------------|----------------------|---------------|--------------------------|
| Patient Name | : Mrs. SARADA | Order No | : 1000119820 |
| UHID | : UHJ A24012949 | Registered On | : 08/03/2025 08:01:48 AM |
| Age/Sex | : 40/Years Female | Collected On | : 08/03/2025 08:12:03 AM |
| Ward / Bed No | : | Reported On | : 08/03/2025 12:05:52 PM |
| Reference | : Dr. Ashmitha Padma | Bill No | : OPBJ A240018242 |
| Station | : At Hospital | Mobile No | : 9880829972 |
| Payer Name | : Mediwheel | Report Status | : Final Report |

| Test Name | Result | Unit | Bio. Ref. Interval |
|---|--------|-------|--|
| LDL CHOLESTEROL (Method: Calculated) | 97.00 | mg/dL | <100 - Optimal 100-129 - Near or above optimal 130-159 - Borderline high 160-189 - High ≥190 - Very high |
| VLDL CHOLESTEROL (Method: Calculated) | 47.60 | mg/dL | < 30 |
| TOTAL CHOLESTEROL : HDL RATIO (Method: Calculated) | 5.61 | | Low Risk: 3.3 - 4.4 Average Risk: 4.5 - 7.1 Moderate Risk: 7.2 - 11.0 |
| LDL/HDL CHOLESTEROL RATIO (Method: Calculated) | 3.09 | | < 2.5 Optimal |
| NON HDL CHOLESTEROL (Method: Calculated) | 144.60 | mg/dL | < 130 |
| URIC ACID (Method:Uricase - POD(Enzymatic)) | 4.3 | mg/dL | 2.6-6.0 |
| LIVER FUNCTION TEST | | | Sample: Serum |
| TOTAL BILIRUBIN (Method:Dichlorophenyl Diazotization) | 0.44 | mg/dL | 0.3-1.2 |
| DIRECT BILIRUBIN (Method:Dichlorophenyl Diazotization) | 0.08 | mg/dL | 0.0-0.2 |
| INDIRECT BILIRUBIN (Method: Calculated) | 0.36 | mg/dL | 0.2-1.0 |
| TOTAL PROTEIN (Method:BIURET) | 7.6 | g/dL | 6.6-8.3 |
| ALBUMIN (Method:BCG) | 4.31 | g/dL | 3.5-5.2 |
| GLOBULIN (Method: Calculated) | 3.29 | g/dL | 2.3-3.5 |
| AG RATIO (Method: Calculated) | 1.31 | | 2:1 |
| SERUM SGOT (Method:IFCC without P5P) | 18 | U/L | < 35 |

DEPARTMENT OF LABORATORY MEDICINE

| | |
|--------------------------------|--|
| Patient Name : Mrs. SARADA | Order No : 1000119820 |
| UHID : UHJ A24012949 | Registered On : 08/03/2025 08:01:48 AM |
| Age/Sex : 40/Years Female | Collected On : 08/03/2025 08:12:03 AM |
| Ward / Bed No : | Reported On : 08/03/2025 12:05:52 PM |
| Reference : Dr. Ashmitha Padma | Bill No : OPBJ A240018242 |
| Station : At Hospital | Mobile No : 9880829972 |
| Payer Name : Mediwheel | Report Status : Final Report |

| Test Name | Result | Unit | Bio. Ref. Interval | |
|--|--------|-------|--------------------|---------------|
| SERUM SGPT (Method:IFCC without P5P) | 16 | U/L | < 35 | |
| ALKALINE PHOSPHATASE, SERUM (Method:PNPP AMP Buffer) | 88 | U/L | 46-122 | |
| GGT (Method:IFCC) | 23 | U/L | < 38 | |
| UREA (Method:Urease GLDH - Kinetic) | 13.6 | mg/dL | 17-43 | |
| BUN/CREATININE RATIO | | | | Sample: Serum |
| BLOOD UREA NITROGEN(BUN) (Method:Urease GLDH - Kinetic) | 6 | mg/dL | 7.93-20.07 | |
| CREATININE (Method:Modified Jaffe, Kinetic) | 0.64 | mg/dL | 0.6-1.1 | |
| BUN/CRE-RATIO (Method: Calculated) | 9.37 | | 12~20 : 1 | |



Dr. Varsha Shree R
M.D(Pathology)
CONSULTANT PATHOLOGIST
KMC No : 103567

DEPARTMENT OF LABORATORY MEDICINE

| | |
|--------------------------------|--|
| Patient Name : Mrs. SARADA | Order No : 1000119820 |
| UHID : UHJ A24012949 | Registered On : 08/03/2025 08:01:48 AM |
| Age/Sex : 40/Years Female | Collected On : 08/03/2025 08:12:03 AM |
| Ward / Bed No : | Reported On : 08/03/2025 12:05:52 PM |
| Reference : Dr. Ashmitha Padma | Bill No : OPBJ A240018242 |
| Station : At Hospital | Mobile No : 9880829972 |
| Payer Name : Mediwheel | Report Status : Final Report |

| Test Name | Result | Unit | Bio. Ref. Interval |
|-----------|--------|------|--------------------|
|-----------|--------|------|--------------------|

HAEMATOLOGY
COMPLETE BLOOD COUNT(CBC)

Sample: Whole blood (EDTA)

| | | | |
|--|-------|-------------|------------|
| HAEMOGLOBIN (Method:Photometric Measurement: Oxyhemoglobin method) | 12.52 | g/dL | 12-16 |
| PACKED CELL VOLUME/HEMATOCRIT (PCV/HCT) (Method: Calculated) | 39.4 | % | 37-47 |
| TOTAL WBC COUNT (TLC) (Method:Coulter Principle) | 10620 | Cells/Cum | 4000-11000 |
| DIFFERENTIAL COUNT | | | |
| NEUTROPHILS (Method:Optical/Impedance) | 67.32 | % | 40-75 |
| LYMPHOCYTES (Method:Optical/Impedance) | 23.49 | % | 20-45 |
| EOSINOPHILS (Method:Optical/Impedance) | 1.79 | % | 0-6 |
| MONOCYTES (Method:Optical/Impedance) | 7.08 | % | 2-10 |
| BASOPHILS (Method:Optical/Impedance) | 0.32 | % | 0-2 |
| RED BLOOD CORPUSCLES(RBC) (Method:Coulter Principle) | 5.05 | million/cum | 4.0-5.2 |
| MCV (Method:Derived from RBC Histogram) | 78.0 | fL | 78-100 |
| MCH (Method: Calculated) | 24.8 | pg | 27-31 |
| MCHC (Method: Calculated) | 31.8 | g/dL | 31-37 |
| RDW - CV (Method: Calculated) | 14.6 | % | 11.5-14.5 |
| PLATELET COUNT (Method:Electrical Impedance) | 3.46 | Lakhs/Cum | 1.5-4.5 |

DEPARTMENT OF LABORATORY MEDICINE

| | |
|--------------------------------|--|
| Patient Name : Mrs. SARADA | Order No : 1000119820 |
| UHID : UHJ A24012949 | Registered On : 08/03/2025 08:01:48 AM |
| Age/Sex : 40/Years Female | Collected On : 08/03/2025 08:12:03 AM |
| Ward / Bed No : | Reported On : 08/03/2025 12:05:52 PM |
| Reference : Dr. Ashmitha Padma | Bill No : OPBJ A240018242 |
| Station : At Hospital | Mobile No : 9880829972 |
| Payer Name : Mediwheel | Report Status : Final Report |

| Test Name | Result | Unit | Bio. Ref. Interval |
|---|----------|-----------|--------------------|
| MEAN PLATELET VOLUME(MPV) (Method:Derived from PLT Histogram) | 8.14 | fl | 7-11 |
| PLATELET DISTRIBUTION WIDTH (PDW) (Method: Calculated) | 20.7 | fl | 9-19 |
| ABSOLUTE NEUTROPHIL COUNT (ANC) (Method: Calculated) | 7150 | Cells/Cum | 1500-7500 |
| ABSOLUTE EOSINOPHIL COUNT (AEC) (Method: Calculated) | 190 | Cells/Cum | 40-440 |
| ABSOLUTE LYMPHOCYTE COUNT (ALC) (Method: Calculated) | 2490 | Cells/Cum | 1000-4000 |
| ABSOLUTE MONOCYTE COUNT (AMC) (Method: Calculated) | 750 | Cells/Cum | 200-1000 |
| ABSOLUTE BASOPHIL COUNT (ABC) (Method: Calculated) | 30 | Cells/Cum | 20-100 |
| ERYTHROCYTE SEDIMENTATION RATE(ESR) (Method:Modified Westergren Method) | 24 | mm/hour | 1-20 |
| BLOOD GROUPING & RH TYPING Sample: Whole blood (EDTA) | | | |
| ABO Group (Method:Agglutination Method) | O | | |
| Rh Factor (Method:Agglutination Method) | Positive | | |

Interpretation Notes

Note: Both forward and reverse grouping performed



Dr. Varsha Shree R
M.D(Pathology)
CONSULTANT PATHOLOGIST
KMC No : 103567

DEPARTMENT OF LABORATORY MEDICINE

| | |
|--------------------------------|--|
| Patient Name : Mrs. SARADA | Order No : 1000119820 |
| UHID : UHJ A24012949 | Registered On : 08/03/2025 08:01:48 AM |
| Age/Sex : 40/Years Female | Collected On : 08/03/2025 08:12:03 AM |
| Ward / Bed No : | Reported On : 08/03/2025 12:05:52 PM |
| Reference : Dr. Ashmitha Padma | Bill No : OPBJ A240018242 |
| Station : At Hospital | Mobile No : 9880829972 |
| Payer Name : Mediwheel | Report Status : Final Report |

| Test Name | Result | Unit | Bio. Ref. Interval |
|--|---------------|------|--------------------|
| <u>CLINICAL PATHOLOGY</u> | | | |
| URINE EXAMINATION, ROUTINE | | | Sample: Urine |
| PHYSICAL EXAMINATION | | | |
| VOLUME | 25 | mL | |
| COLOUR | Pale Yellow | | |
| APPEARANCE | Turbid | | |
| PH | 5.0 | | 5.0-8.0 |
| SPECIFIC GRAVITY | 1.025 | | 1.005-1.030 |
| CHEMICAL EXAMINATION | | | |
| PROTEIN | Absent | | Absent |
| <small>(Method:Protein Error of pH Indicator)</small> | | | |
| GLUCOSE | Absent | | Absent |
| <small>(Method:GOD-POD)</small> | | | |
| KETONE BODIES | Absent | | Absent |
| <small>(Method:Nitroprusside method/ Rothera's test)</small> | | | |
| BILIRUBIN | Negative | | Negative |
| <small>(Method:DIAZO/FOUCHET'S TEST)</small> | | | |
| BILE SALT | Absent | | Absent |
| <small>(Method:Hay's sulfur test)</small> | | | |
| NITRITE | Negative | | Negative |
| <small>(Method:Griess method)</small> | | | |
| UROBILINOGEN | Normal | | |
| <small>(Method:Azo coupling method)</small> | | | |
| LEUKOCYTE ESTERASE | Negative | | Negative |
| <small>(Method:Leukocyte Esterase activity)</small> | | | |
| BLOOD | Present (+++) | | Negative |
| <small>(Method:Peroxidase Reaction)</small> | | | |
| MICROSCOPIC EXAMINATION | | | |

DEPARTMENT OF LABORATORY MEDICINE

| | |
|--------------------------------|--|
| Patient Name : Mrs. SARADA | Order No : 1000119820 |
| UHID : UHJ A24012949 | Registered On : 08/03/2025 08:01:48 AM |
| Age/Sex : 40/Years Female | Collected On : 08/03/2025 08:12:03 AM |
| Ward / Bed No : | Reported On : 08/03/2025 12:05:52 PM |
| Reference : Dr. Ashmitha Padma | Bill No : OPBJ A240018242 |
| Station : At Hospital | Mobile No : 9880829972 |
| Payer Name : Mediwheel | Report Status : Final Report |

| Test Name | Result | Unit | Bio. Ref. Interval |
|---|--------|------|--------------------|
| EPITHELIAL CELLS | 0-2 | /HPF | 0-5 |
| PUS CELLS | 6-8 | /HPF | 0-5 |
| RBCs | 15-20 | /HPF | 0-2 |
| CASTS | Nil | /LPF | |
| CRYSTALS | Nil | | |
| OTHERS | Nil | | |
| URINE SUGAR, FASTING (Method:GOD-POD) | Absent | | |
| URINE SUGAR (POST PRANDIAL) | Absent | | |

Verified By
Dr Varsha Shree R

---End of Report---



Dr. Varsha Shree R
M.D(Pathology)
CONSULTANT PATHOLOGIST
KMC No : 103567



NABH



No.1

**UNITED
HOSPITAL**Care Par Excellence
Jayanagar, Bangalore

| | | | |
|----------------|-------------------------|--------------|--------------|
| PATIENT NAME : | Mrs. SARADA | DATE : | 07/03/25 |
| AGE : | 40 years GENDER: FEMALE | PATIENT ID : | 24012949 |
| REF BY : | CMO | OP/IP : | HEALTH CHECK |

2D- ECHOCARDIOGRAPHY
M - MODE AND DOPPLER MEASUREMENTS

| (c.m) | (c.m) | (cm/sec) | | |
|--------------------|-----------------------|-----------------------------|-----------|-------------|
| AO : 2.5 (2.5-3.7) | LVIDD : 3.7 (3.5-5.5) | MV EV :92.6 | AV : 75.7 | MR : NORMAL |
| LA : 2.9 (1.9-4.0) | LVIDS : 2.5 (2.4-4.2) | AV : 141 | | AR : NORMAL |
| RA : 2.5 (<4.4) | IVSD : 0.9 (0.6-1.1) | PV : 103 | | PR : NORMAL |
| RV : 1.5 (<3.5) | IVSS : 1.1 (0.9-1.2) | TV EV : ----- | AV : ---- | TR : NORMAL |
| TAPSE: 2.0 (>1.6) | LVPWD :0.9 (0.6-1.1) | Diastolic Function :NO LVDD | | |
| | LVPWS : 1.0 (0.9-1.2) | | | |
| | EF : 60% | | | |

DESCRIPTIVE FINDINGS

| | |
|-----------------------|-----------------------------|
| Left Ventricle | : NORMAL |
| Right Ventricle | : NORMAL |
| Left Atrium | : NORMAL |
| Right Atrium | : NORMAL |
| Wall motion analysis: | NO RWMA |
| Mitral Valve | : NORMAL |
| Aortic Valve | :NORMAL |
| Tricuspid Valve | : NORMAL |
| Pulmonary Valve | : NORMAL |
| IAS | : INTACT |
| IVS | : INTACT |
| Pericardium | : NORMAL |
| Other Findings | : IVC NORMAL AND COLLAPSING |

IMPRESSION :

NORMAL CHAMBER DIMENSIONS
 NORMAL LV SYSTOLIC FUNCTION EF : 60%
 NORMAL LV DIASTOLIC FUNCTION
 NO PULMONARY ARTERY HYPERTENSION
 NO REGIONAL WALL MOTION ABNORMALITIES
 NO CLOTS/ PERICARDIAL EFFUSION /VEGETATION

DR. RAHUL PATIL
 CONSULTANT CARDIOLOGIST



NABH



No.1

DEPARTMENT OF RADIO DIAGNOSIS

| | | | |
|-------------|----------|--------------------|--------------|
| Name | Sarada | Date | 08/03/25 |
| Age | 40 years | Hospital ID | UHJA24012949 |
| Sex | Female | Ref. | Health check |

BILATERAL SONOMAMMOGRAPHY

FINDINGS:

Skin and subcutaneous fat of bilateral breasts appear normal.

Homogeneous fibroglandular background echotexture is seen in both breasts.

No focal solid / cystic lesions seen.

Ducts appear normal.

No significant lymphnodes noted in bilateral axilla.

IMPRESSION:

- **No significant abnormality detected in this study.**

Dr. Elluru Santosh Kumar
Consultant Radiologist



NABH



No.1

DEPARTMENT OF RADIODIAGNOSIS

| | | | |
|-------------|----------|--------------------|--------------|
| Name | Sarada | Date | 08/03/25 |
| Age | 40 years | Hospital ID | UHJA24012949 |
| Sex | Female | Ref. | Health check |

RADIOGRAPH OF THE CHEST (PA – VIEW)

FINDINGS:

Bilateral lung fields are normal.

Bilateral costo-phrenic angles are normal.

Cardia and mediastinal contours are normal.

The bony thorax is grossly normal.

IMPRESSION:

- No radiographic abnormality.

Dr. Elluru Santosh Kumar
Consultant Radiologist



NABH



No.1



Care Par Excellence
Jayanagar, Bangalore

DEPARTMENT OF RADIODIAGNOSIS

| | | | |
|-------------|----------|--------------------|--------------|
| Name | Sarada | Date | 08/03/25 |
| Age | 40 years | Hospital ID | UHJA24012949 |
| Sex | Female | Ref. | Health check |

ULTRASOUND ABDOMEN AND PELVIS

FINDINGS:

Liver is enlarged in size (15 cms) and shows mild increased echopattern. No intra or extra hepatic biliary duct dilatation. No focal lesions. **Portal vein** is normal in size, course and caliber. **CBD** is not dilated.

Gall bladder is normal without evidence of calculi, wall thickening or pericholecystic fluid.

Pancreas - Visualized part of the pancreatic head and body appears normal in size, contour and echogenicity. Rest of the pancreas is obscured by bowel gas.

Spleen is normal in size, shape, contour and echopattern. No evidence of mass or focal lesions.

Right Kidney is normal in size (9.5 x 3.5 cms), position, shape and echopattern. Corticomedullary differentiation is maintained. No evidence of calculi or hydronephrosis.

Left Kidney is normal in size (9.6 x 4.3 cms), position, shape and echopattern. Corticomedullary differentiation is maintained. No evidence of calculi or hydronephrosis.

Retroperitoneum- Visualized aorta appeared normal. No obvious enlarged para-aortic nodes.

Urinary Bladder is normal in contour and wall thickness. No evidence of calculi.

Uterus is anteverted and normal in size, measures 7.6 x 3.3 x 4.6 cms. Endometrium measures 4.2 mm. **There is a small anterior wall subserosal fibroid measuring 1.7 x 1.7 x 1.5 cms.**

Right ovary is normal in size and echopattern, measures 1.9 cc.

Left ovary is normal in size and echopattern, measures 1.5 cc.

Both adnexa: Normal. No mass is seen.

There is no ascites or pleural effusion. Appendix could not be localized. No RIF probe tenderness.

IMPRESSION:

- **Small uterine fibroid.**
- **Mild hepatomegaly with mild fatty infiltration (Grade I).**

Dr. Elluru Santosh Kumar
Consultant Radiologist



NABH



No.1

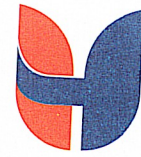

**UNITED
HOSPITAL**

Care Par Excellence
Jayanagar, Bangalore

Out Patient Record

Patient Name : Mrs.SARADA

UHID : UHJA24012949

Age / Sex : 40 Years / Female

OP NO/Reg Dt : 08-03-2025 08:01 AM

Spouse / Father Name : S CHANDRASHEKAR

Department :

Address : , , Bengaluru Urban, Karnataka, INDIA,

Referred By :

Consultant : Dr.Ashmitha Padma MBBS, MD
(GENERAL MEDICINE), PGDCC,FEM
KMC No. : 02M1087

Complaints / Findings / Observations :

HT: 158 cm

WT: 62 kg

SpO₂: 99 %

PR: 82 bpm

Bp: 110 / 80 mmHg

Investigations:

Treatment / Care of Plan / Provisional Diagnosis :

Follow Up Advice :

Signature of the Doctor

Name: m/s sareda

Birth date: / / mmHg

40 years

1100 Sinus rhythm

0102 ARTIFACT PRESENT

9110 ** normal ECG **

Sex: F

cm

ks

Medication:

Symptoms:

History:

Heart rate

RR int

QRS dur

PR/QTc(E) int

PR/QT axis

RV5/SV1 amp

RV5-SV1 amp

75 bpm

138 ms

94 ms

320/398 ms

50/51/29 °

1.69/1.00 mV

2.69 mV

10 mm/mV 25 mm/s Filter: H50 D 35 Hz

10 mm/mV

Unconfirmed Report
Reviewed by:

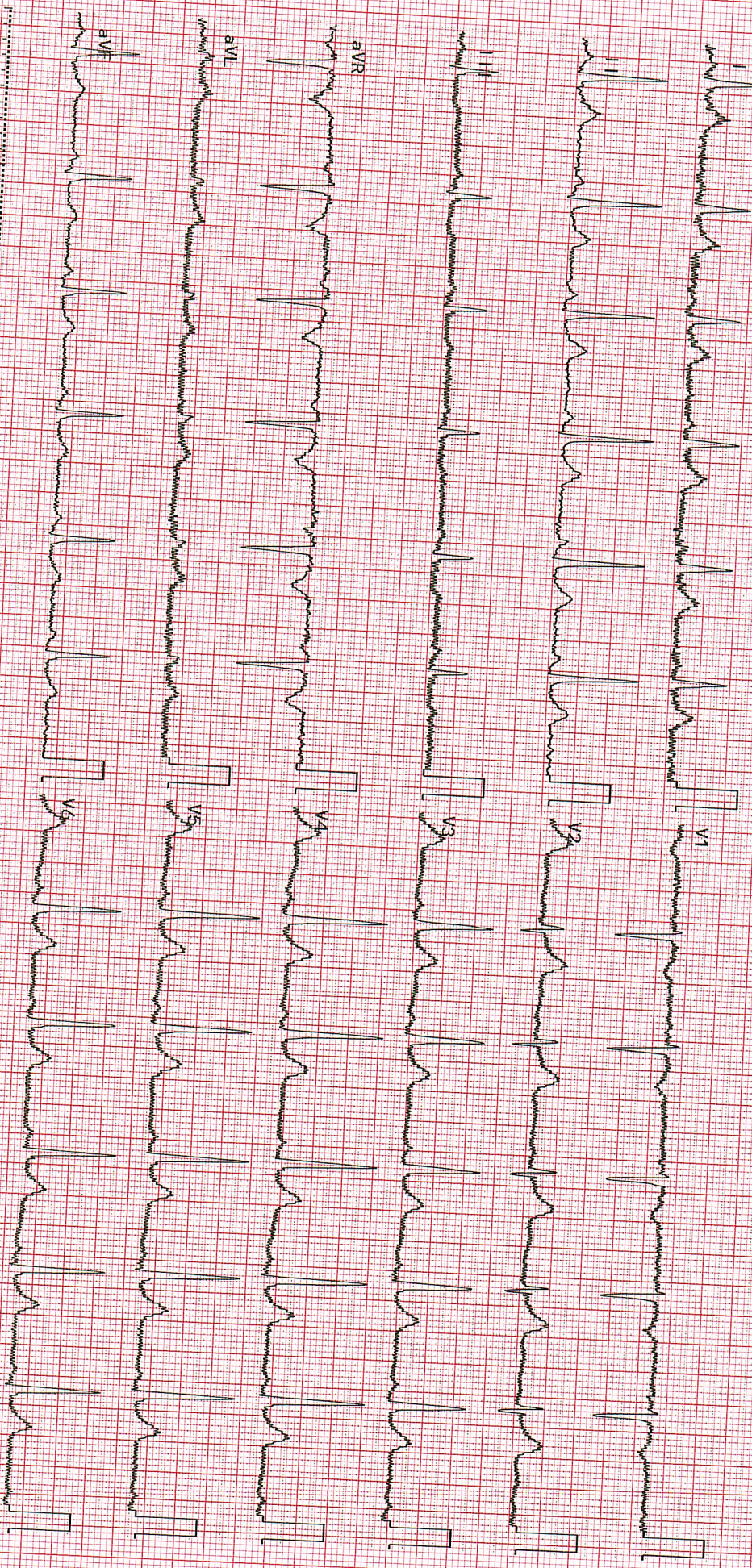

2360K 03-08 07-01

Dept:

Exam: UNITED HOSPITAL