

Patient Name : Mrs.SREEJA P U	Collected : 09/Nov/2024 09:48AM
Age/Gender : 31 Y 10 M 12 D/F	Received : 09/Nov/2024 11:54AM
UHID/MR No : CIND.0000173156	Reported : 09/Nov/2024 12:58PM
Visit ID : CINDOPV244843	Status : Final Report
Ref Doctor : Self	Sponsor Name : ARCOFEMI HEALTHCARE LIMITED
Emp/Auth/TPA ID : 22E36982	

DEPARTMENT OF HAEMATOLOGY

ARCOFEMI - MEDIWHEEL - FULL BODY HEALTH ANNUAL PLUS CHECK - FEMALE - 2D ECHO - PAN INDIA - FY2324

Test Name	Result	Unit	Bio. Ref. Interval	Method
<b>HEMOGRAM , WHOLE BLOOD EDTA</b>				
HAEMOGLOBIN	12.5	g/dL	12-15	Spectrophotometer
PCV	37.20	%	36-46	Electronic pulse & Calculation
RBC COUNT	<b>4.81</b>	Million/cu.mm	3.8-4.8	Electrical Impedance
MCV	<b>77.4</b>	fL	83-101	Calculated
MCH	<b>25.9</b>	pg	27-32	Calculated
MCHC	33.5	g/dL	31.5-34.5	Calculated
R.D.W	<b>14.8</b>	%	11.6-14	Calculated
TOTAL LEUCOCYTE COUNT (TLC)	8,430	cells/cu.mm	4000-10000	Electrical Impedance
<b>DIFFERENTIAL LEUCOCYTIC COUNT (DLC)</b>				
NEUTROPHILS	53.9	%	40-80	Electrical Impedance
LYMPHOCYTES	37.9	%	20-40	Electrical Impedance
EOSINOPHILS	1.3	%	1-6	Electrical Impedance
MONOCYTES	6.5	%	2-10	Electrical Impedance
BASOPHILS	0.4	%	<1-2	Electrical Impedance
<b>ABSOLUTE LEUCOCYTE COUNT</b>				
NEUTROPHILS	4543.77	Cells/cu.mm	2000-7000	Calculated
LYMPHOCYTES	<b>3194.97</b>	Cells/cu.mm	1000-3000	Calculated
EOSINOPHILS	109.59	Cells/cu.mm	20-500	Calculated
MONOCYTES	547.95	Cells/cu.mm	200-1000	Calculated
BASOPHILS	33.72	Cells/cu.mm	0-100	Calculated
Neutrophil lymphocyte ratio (NLR)	1.42		0.78- 3.53	Calculated
PLATELET COUNT	<b>503000</b>	cells/cu.mm	150000-410000	Electrical impedance
ERYTHROCYTE SEDIMENTATION RATE (ESR)	<b>34</b>	mm at the end of 1 hour	0-20	Modified Westegren method
<b>PERIPHERAL SMEAR</b>				

RBCs: are normocytic hypochromic with few microcytes seen.

WBCs: are normal in total number with inormal distribution and morphology.



Dr. Vidya Aniket Gore  
M.B.B.S,M.D(Pathology)  
Consultant Pathologist

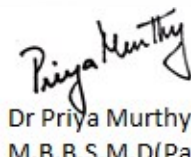

Dr Priya Murthy  
M.B.B.S,M.D(Pathology)  
Consultant Pathologist



Patient Name : Mrs.SREEJA P U	Collected : 09/Nov/2024 09:48AM
Age/Gender : 31 Y 10 M 12 D/F	Received : 09/Nov/2024 11:54AM
UHID/MR No : CIND.0000173156	Reported : 09/Nov/2024 12:58PM
Visit ID : CINDOPV244843	Status : Final Report
Ref Doctor : Self	Sponsor Name : ARCOFEMI HEALTHCARE LIMITED
Emp/Auth/TPA ID : 22E36982	

**DEPARTMENT OF HAEMATOLOGY**

**ARCOFEMI - MEDIWHEEL - FULL BODY HEALTH ANNUAL PLUS CHECK - FEMALE - 2D ECHO - PAN INDIA - FY2324**

PLATELETS: appear mildly increased in number.

HEMOPARASITES: negative

**IMPRESSION: NORMOCYTIC HYPOCHROMIC BLOOD PICTURE WITH MILD THROMBOCYTOSIS.**

**Note: Kindly evaluate for iron deficiency status.**



**Dr. Vidya Aniket Gore**  
M.B.B.S,M.D(Pathology)  
Consultant Pathologist

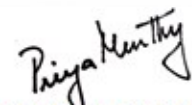

**Dr Priya Murthy**  
M.B.B.S,M.D(Pathology)  
Consultant Pathologist

AND LIFESTYLE LIMITED- RRL BANGALORE



Patient Name : Mrs.SREEJA P U	Collected : 09/Nov/2024 09:48AM
Age/Gender : 31 Y 10 M 12 D/F	Received : 09/Nov/2024 11:54AM
UHID/MR No : CIND.0000173156	Reported : 09/Nov/2024 01:59PM
Visit ID : CINDOPV244843	Status : Final Report
Ref Doctor : Self	Sponsor Name : ARCOFEMI HEALTHCARE LIMITED
Emp/Auth/TPA ID : 22E36982	

DEPARTMENT OF HAEMATOLOGY

ARCOFEMI - MEDIWHEEL - FULL BODY HEALTH ANNUAL PLUS CHECK - FEMALE - 2D ECHO - PAN INDIA - FY2324

Test Name	Result	Unit	Bio. Ref. Interval	Method
<b>BLOOD GROUP ABO AND RH FACTOR , WHOLE BLOOD EDTA</b>				
BLOOD GROUP TYPE	O			Microplate Hemagglutination
Rh TYPE	Positive			Microplate Hemagglutination



Dr. Vidya Aniket Gore  
M.B.B.S,M.D(Pathology)  
Consultant Pathologist



Dr Priya Murthy  
M.B.B.S,M.D(Pathology)  
Consultant Pathologist

AND LIFESTYLE LIMITED- RRL BANGALORE



Patient Name : Mrs.SREEJA P U	Collected : 09/Nov/2024 09:48AM
Age/Gender : 31 Y 10 M 12 D/F	Received : 09/Nov/2024 12:28PM
UHID/MR No : CIND.0000173156	Reported : 09/Nov/2024 04:34PM
Visit ID : CINDOPV244843	Status : Final Report
Ref Doctor : Self	Sponsor Name : ARCOFEMI HEALTHCARE LIMITED
Emp/Auth/TPA ID : 22E36982	

DEPARTMENT OF BIOCHEMISTRY

ARCOFEMI - MEDIWHEEL - FULL BODY HEALTH ANNUAL PLUS CHECK - FEMALE - 2D ECHO - PAN INDIA - FY2324

Test Name	Result	Unit	Bio. Ref. Interval	Method
GLUCOSE, FASTING , NAF PLASMA	82	mg/dL	70-100	HEXOKINASE

Comment:

As per American Diabetes Guidelines, 2023

Fasting Glucose Values in mg/dL	Interpretation
70-100 mg/dL	Normal
100-125 mg/dL	Prediabetes
≥126 mg/dL	Diabetes
<70 mg/dL	Hypoglycemia

Note:

- 1.The diagnosis of Diabetes requires a fasting plasma glucose of > or = 126 mg/dL and/or a random / 2 hr post glucose value of > or = 200 mg/dL on at least 2 occasions.
2. Very high glucose levels (>450 mg/dL in adults) may result in Diabetic Ketoacidosis & is considered critical.

  
 Dr.Govinda Raju N L  
 MSc,PhD(Biochemistry)  
 Consultant Biochemistry

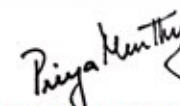
  
 Dr Priya Murthy  
 M.B.B.S,M.D(Pathology)  
 Consultant Pathologist



THIS TEST HAS BEEN PERFORMED AT APOLLO HEALTH AND LIFESTYLE LIMITED- RRL BANGALORE  
 SIN No:IRA241100979

**Apollo Health and Lifestyle Limited** (CIN - U061107C2800PHG115819)  
 Regd. Office: 1-10-60/62, Ashoka Raghupathi Chambers, 5th Floor, Begumpet, Hyderabad, Telangana - 500 016 |  
 www.apollohl.com | Email ID: enquiry@apollohl.com, Ph No: 040-4904 7777, Fax No: 4904 7744

Address:  
 32, 1st/125, Doddabangla Village, Neeladri Main Road,  
 Neeladri Nagar, Electronic city, Bengaluru,  
 Karnataka - 560034



Patient Name : Mrs.SREEJA P U	Collected : 09/Nov/2024 01:48PM
Age/Gender : 31 Y 10 M 12 D/F	Received : 09/Nov/2024 05:42PM
UHID/MR No : CIND.0000173156	Reported : 09/Nov/2024 06:18PM
Visit ID : CINDOPV244843	Status : Final Report
Ref Doctor : Self	Sponsor Name : ARCOFEMI HEALTHCARE LIMITED
Emp/Auth/TPA ID : 22E36982	

DEPARTMENT OF BIOCHEMISTRY

ARCOFEMI - MEDIWHEEL - FULL BODY HEALTH ANNUAL PLUS CHECK - FEMALE - 2D ECHO - PAN INDIA - FY2324

Test Name	Result	Unit	Bio. Ref. Interval	Method
GLUCOSE, POST PRANDIAL (PP), 2 HOURS , SODIUM FLUORIDE PLASMA (2 HR)	106	mg/dL	70-140	HEXOKINASE

**Comment:**

It is recommended that FBS and PPBS should be interpreted with respect to their Biological reference ranges and not with each other.  
 Conditions which may lead to lower postprandial glucose levels as compared to fasting glucose levels may be due to reactive hypoglycemia, dietary meal content, duration or timing of sampling after food digestion and absorption, medications such as insulin preparations, sulfonylureas, amylin analogues, or conditions such as overproduction of insulin.

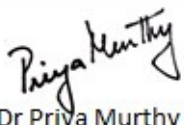

Dr Priya Murthy  
 M.B.B.S.,M.D(Pathology)  
 Consultant Pathologist



Patient Name : Mrs.SREEJA P U	Collected : 09/Nov/2024 09:48AM
Age/Gender : 31 Y 10 M 12 D/F	Received : 09/Nov/2024 11:55AM
UHID/MR No : CIND.0000173156	Reported : 09/Nov/2024 01:20PM
Visit ID : CINDOPV244843	Status : Final Report
Ref Doctor : Self	Sponsor Name : ARCOFEMI HEALTHCARE LIMITED
Emp/Auth/TPA ID : 22E36982	

DEPARTMENT OF BIOCHEMISTRY

ARCOFEMI - MEDIWHEEL - FULL BODY HEALTH ANNUAL PLUS CHECK - FEMALE - 2D ECHO - PAN INDIA - FY2324

Test Name	Result	Unit	Bio. Ref. Interval	Method
<b>HBA1C (GLYCATED HEMOGLOBIN) , WHOLE BLOOD EDTA</b>				
HBA1C, GLYCATED HEMOGLOBIN	6.1	%		HPLC
ESTIMATED AVERAGE GLUCOSE (eAG)	128	mg/dL		Calculated

**Comment:**

Reference Range as per American Diabetes Association (ADA) 2023 Guidelines:

REFERENCE GROUP	HBA1C %
NON DIABETIC	<5.7
PREDIABETES	5.7 – 6.4
DIABETES	≥ 6.5
DIABETICS	
EXCELLENT CONTROL	6 – 7
FAIR TO GOOD CONTROL	7 – 8
UNSATISFACTORY CONTROL	8 – 10
POOR CONTROL	>10

**Note:** Dietary preparation or fasting is not required.

1. HbA1c is recommended by American Diabetes Association for Diagnosing Diabetes and monitoring Glycemic Control by American Diabetes Association guidelines 2023.

2. Trends in HbA1c values is a better indicator of Glycemic control than a single test.

3. Low HbA1c in Non-Diabetic patients are associated with Anemia (Iron Deficiency/Hemolytic), Liver Disorders, Chronic Kidney Disease. Clinical Correlation is advised in interpretation of low Values.

4. Falsely low HbA1c (below 4%) may be observed in patients with clinical conditions that shorten erythrocyte life span or decrease mean erythrocyte age. HbA1c may not accurately reflect glycemic control when clinical conditions that affect erythrocyte survival are present.

5. In cases of Interference of Hemoglobin variants in HbA1c, alternative methods (Fructosamine) estimation is recommended for Glycemic Control

A: HbF >25%

B: Homozygous Hemoglobinopathy.

(Hb Electrophoresis is recommended method for detection of Hemoglobinopathy)

  
**Dr. Govinda Raju N L**  
 MSc, PhD (Biochemistry)  
 Consultant Biochemistry

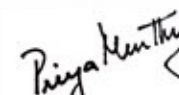
  
**Dr Priya Murthy**  
 M.B.B.S, M.D (Pathology)  
 Consultant Pathologist



THIS TEST HAS BEEN PERFORMED AT APOLLO HEALTH AND LIFESTYLE LIMITED- RRL BANGALORE  
 SIN No: IRA241100981

**Apollo Health and Lifestyle Limited**

(CIN - U061107C2000PHG115849)

This test has been performed at Apollo Health & Lifestyle Ltd, RRL BANGALORE Laboratory,  
 Regd. Office: 1-10-60/62, Ashoka Raghupathi Chambers, 5th Floor, Begumpet, Hyderabad, Telangana - 500 016 |

www.apollohl.com | Email ID: enquiry@apollohl.com, Ph No: 040-4904 7777, Fax No: 4904 7744

Address:

32, 4th/125, Doddabangla Village, Neeladri Main Road,  
 Neeladri Nagar, Electronic city, Bengaluru,  
 Karnataka - 560034

APOLLO CLINICS NETWORK

Telangana: Hyderabad (AS Rao Nagar | Chanda Nagar | Kondapur | Nallakunta | Nizampet | Manikonda | Uppal) | Andhra Pradesh: Vizag (Seethamma Peta) | Karnataka: Bangalore (Basavanagudi | Bellandur | Electronics City | Fraser Town | HSR Layout | Indira Nagar | JP Nagar | Kundalahalli | Koramangala | Sarjapur Road) | Mysore (VV Mohalla) | Tamilnadu: Chennai (Annanagar | Kotturpuram | Mogappair | T Nagar | Valasaravakkam | Velachery) | Maharashtra: Pune (Aundh | Nigdi Pradhikaran | Viman Nagar | Wanowrie) | Uttar Pradesh: Ghaziabad (Indrapuram) | Gujarat: Ahmedabad (Satellite) | Punjab: Amritsar (Court Road) | Haryana: Faridabad (Railway Station Road)

Patient Name : Mrs.SREEJA P U	Collected : 09/Nov/2024 09:48AM
Age/Gender : 31 Y 10 M 12 D/F	Received : 09/Nov/2024 11:30AM
UHID/MR No : CIND.0000173156	Reported : 09/Nov/2024 12:22PM
Visit ID : CINDOPV244843	Status : Final Report
Ref Doctor : Self	Sponsor Name : ARCOFEMI HEALTHCARE LIMITED
Emp/Auth/TPA ID : 22E36982	

DEPARTMENT OF BIOCHEMISTRY

ARCOFEMI - MEDIWHEEL - FULL BODY HEALTH ANNUAL PLUS CHECK - FEMALE - 2D ECHO - PAN INDIA - FY2324

Test Name	Result	Unit	Bio. Ref. Interval	Method
<b>LIPID PROFILE , SERUM</b>				
TOTAL CHOLESTEROL	195	mg/dL	<200	CHO-POD
TRIGLYCERIDES	60	mg/dL	<150	GPO-POD
HDL CHOLESTEROL	<b>38</b>	mg/dL	40-60	Enzymatic Immunoinhibition
NON-HDL CHOLESTEROL	<b>157</b>	mg/dL	<130	Calculated
LDL CHOLESTEROL	<b>144.9</b>	mg/dL	<100	Calculated
VLDL CHOLESTEROL	12	mg/dL	<30	Calculated
CHOL / HDL RATIO	<b>5.13</b>		0-4.97	Calculated
ATHEROGENIC INDEX (AIP)	< 0.01		<0.11	Calculated

**Comment:**

Reference Interval as per National Cholesterol Education Program (NCEP) Adult Treatment Panel III Report.

	Desirable	Borderline High	High	Very High
TOTAL CHOLESTEROL	< 200	200 - 239	≥ 240	
TRIGLYCERIDES	<150	150 - 199	200 - 499	≥ 500
LDL	Optimal < 100 Near Optimal 100-129	130 - 159	160 - 189	≥ 190
HDL	≥ 60			
NON-HDL CHOLESTEROL	Optimal <130; Above Optimal 130-159	160-189	190-219	>220

  
**Dr. Govinda Raju N L**  
 MSc, PhD (Biochemistry)  
 Consultant Biochemistry

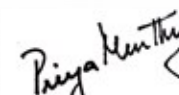
  
**Dr Priya Murthy**  
 M.B.B.S, M.D (Pathology)  
 Consultant Pathologist



THIS TEST HAS BEEN PERFORMED AT APOLLO HEALTH AND LIFESTYLE LIMITED- RRL BANGALORE

SIN No: IRA241100977

**Apollo Health and Lifestyle Limited**

(CIN - U061107C2000PH6115819)

Regd. Office: 1-10-60/62, Ashoka Raghupathi Chambers, 5th Floor, Begumpet, Hyderabad, Telangana - 500 016 |

www.apollohl.com | Email ID: enquiry@apollohl.com, Ph No: 040-4904 7777, Fax No: 4904 7744

APOLLO CLINICS NETWORK

Telangana: Hyderabad (AS Rao Nagar | Chanda Nagar | Kondapur | Nallakunta | Nizampet | Manikonda | Uppal) | Andhra Pradesh: Vizag (Seethamma Peta) | Karnataka: Bangalore (Basavanagudi | Bellandur | Electronics City | Fraser Town | HSR Layout | Indira Nagar | JP Nagar | Kundalahalli | Koramangala | Sarjapur Road) | Mysore (VV Mohalla) | Tamilnadu: Chennai (Annanagar | Kotturpuram | Mogappair | T Nagar | Valasaravakkam | Velachery) | Maharashtra: Pune (Aundh | Nigdi Pradhikaran | Viman Nagar | Wanowrie) | Uttar Pradesh: Ghaziabad (Indrapuram) | Gujarat: Ahmedabad (Satellite) | Punjab: Amritsar (Court Road) | Haryana: Faridabad (Railway Station Road)

Address:  
 32, 100/125, Doddabangla Village, Neeladri Main Road,  
 Neeladri Nagar, Electronic city, Bengaluru,  
 Karnataka - 560034

  
**1860 500 7788**  
 www.apolloclinic.com

Patient Name : Mrs.SREEJA P U	Collected : 09/Nov/2024 09:48AM
Age/Gender : 31 Y 10 M 12 D/F	Received : 09/Nov/2024 11:30AM
UHID/MR No : CIND.0000173156	Reported : 09/Nov/2024 12:22PM
Visit ID : CINDOPV244843	Status : Final Report
Ref Doctor : Self	Sponsor Name : ARCOFEMI HEALTHCARE LIMITED
Emp/Auth/TPA ID : 22E36982	

DEPARTMENT OF BIOCHEMISTRY

ARCOFEMI - MEDIWHEEL - FULL BODY HEALTH ANNUAL PLUS CHECK - FEMALE - 2D ECHO - PAN INDIA - FY2324

Test Name	Result	Unit	Bio. Ref. Interval	Method
<b>LIVER FUNCTION TEST (LFT) , SERUM</b>				
BILIRUBIN, TOTAL	0.55	mg/dL	0.3-1.2	DPD
BILIRUBIN CONJUGATED (DIRECT)	0.12	mg/dL	<0.2	DPD
BILIRUBIN (INDIRECT)	0.43	mg/dL	0.0-1.1	Dual Wavelength
ALANINE AMINOTRANSFERASE (ALT/SGPT)	15	U/L	<35	IFCC
ASPARTATE AMINOTRANSFERASE (AST/SGOT)	16.0	U/L	<35	IFCC
AST (SGOT) / ALT (SGPT) RATIO (DE RITIS)	1.1		<1.15	Calculated
ALKALINE PHOSPHATASE	89.00	U/L	30-120	IFCC
PROTEIN, TOTAL	7.52	g/dL	6.6-8.3	Biuret
ALBUMIN	4.52	g/dL	3.5-5.2	BROMO CRESOL GREEN
GLOBULIN	3.00	g/dL	2.0-3.5	Calculated
A/G RATIO	1.51		0.9-2.0	Calculated

**Comment:**

LFT results reflect different aspects of the health of the liver, i.e., hepatocyte integrity (AST & ALT), synthesis and secretion of bile (Bilirubin, ALP), cholestasis (ALP, GGT), protein synthesis (Albumin) Common patterns seen:

1. Hepatocellular Injury:

\*AST – Elevated levels can be seen. However, it is not specific to liver and can be raised in cardiac and skeletal injuries.\*ALT – Elevated levels indicate hepatocellular damage. It is considered to be most specific lab test for hepatocellular injury. Values also correlate well with increasing BMI. Disproportionate increase in AST, ALT compared with ALP. AST: ALT (ratio) – In case of hepatocellular injury AST: ALT > 1 In Alcoholic Liver Disease AST: ALT usually >2. This ratio is also seen to be increased in NAFLD, Wilsons’s diseases, Cirrhosis, but the increase is usually not >2.

2. Cholestatic Patten:\*ALP – Disproportionate increase in ALP compared with AST, ALT. ALP elevation also seen in pregnancy, impacted by age and sex.\*Bilirubin elevated- predominantly direct , To establish the hepatic origin correlation with elevated GGT helps.

3. Synthetic function impairment:\*Albumin- Liver disease reduces albumin levels, Correlation with PT (Prothrombin Time) helps.

4. Associated tests for assessment of liver fibrosis - Fibrosis-4 and APRI Index.

  
Dr.Govinda Raju N L  
MSc,PhD(Biochemistry)  
Consultant Biochemistry

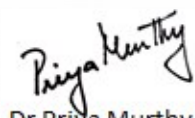
  
Dr Priya Murthy  
M.B.B.S,M.D(Pathology)  
Consultant Pathologist



THIS TEST HAS BEEN PERFORMED AT APOLLO HEALTH AND LIFESTYLE LIMITED- RRL BANGALORE  
SIN No:IRA241100977

**Apollo Health and Lifestyle Limited** (CIN - U06110TC2000PH615834)  
This test has been performed at Apollo Health & Lifestyle Ltd, RRL BANGALORE Laboratory  
Regd. Office: 1-10-60/62, Ashoka Raghupathi Chambers, 5th Floor, Begumpet, Hyderabad, Telangana - 500 016 |  
www.apollohl.com | Email ID: enquiry@apollohl.com, Ph No: 040-4904 7777, Fax No: 4904 7744

Address:  
32/100/125, Doddabangla Village, Neeladri Main Road,  
Neeladri Nagar, Electronic city, Bengaluru,  
Karnataka- 560034



Patient Name : Mrs.SREEJA P U	Collected : 09/Nov/2024 09:48AM
Age/Gender : 31 Y 10 M 12 D/F	Received : 09/Nov/2024 11:30AM
UHID/MR No : CIND.0000173156	Reported : 09/Nov/2024 12:22PM
Visit ID : CINDOPV244843	Status : Final Report
Ref Doctor : Self	Sponsor Name : ARCOFEMI HEALTHCARE LIMITED
Emp/Auth/TPA ID : 22E36982	

DEPARTMENT OF BIOCHEMISTRY

ARCOFEMI - MEDIWHEEL - FULL BODY HEALTH ANNUAL PLUS CHECK - FEMALE - 2D ECHO - PAN INDIA - FY2324

Test Name	Result	Unit	Bio. Ref. Interval	Method
<b>RENAL PROFILE/KIDNEY FUNCTION TEST (RFT/KFT) , SERUM</b>				
CREATININE	0.92	mg/dL	0.66 - 1.09	Modified Jaffe, Kinetic
UREA	<b>13.90</b>	mg/dL	17-43	GLDH, Kinetic Assay
BLOOD UREA NITROGEN	<b>6.5</b>	mg/dL	8.0 - 23.0	Calculated
URIC ACID	5.44	mg/dL	2.6-6.0	Uricase PAP
CALCIUM	9.90	mg/dL	8.8-10.6	Arsenazo III
PHOSPHORUS, INORGANIC	4.22	mg/dL	2.5-4.5	Phosphomolybdate Complex
SODIUM	137	mmol/L	136-146	ISE (Indirect)
POTASSIUM	4.4	mmol/L	3.5-5.1	ISE (Indirect)
CHLORIDE	109	mmol/L	101-109	ISE (Indirect)
PROTEIN, TOTAL	7.52	g/dL	6.6-8.3	Biuret
ALBUMIN	4.52	g/dL	3.5-5.2	BROMO CRESOL GREEN
GLOBULIN	3.00	g/dL	2.0-3.5	Calculated
A/G RATIO	1.51		0.9-2.0	Calculated



Dr. Govinda Raju N L  
MSc, PhD (Biochemistry)  
Consultant Biochemistry

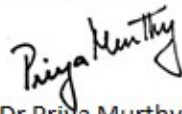

Dr. Priya Murthy  
M.B.B.S, M.D (Pathology)  
Consultant Pathologist



THIS TEST HAS BEEN PERFORMED AT APOLLO HEALTH AND LIFESTYLE LIMITED- RRL BANGALORE  
SIN No: IRA241100977

**Apollo Health and Lifestyle Limited**

(CIN - U06110TC2000PHG115819)  
Regd. Office: 1-10-60/62, Ashoka Raghupathi Chambers, 5th Floor, Begumpet, Hyderabad, Telangana - 500 016 |  
www.apollohl.com | Email ID: enquiry@apollohl.com, Ph No: 040-4904 7777, Fax No: 4904 7744

Address:  
32/100/125, Doddabangla Village, Neeladri Main Road,  
Neeladri Nagar, Electronic city, Bengaluru,  
Karnataka - 560034

Patient Name : Mrs.SREEJA P U	Collected : 09/Nov/2024 09:48AM
Age/Gender : 31 Y 10 M 12 D/F	Received : 09/Nov/2024 11:30AM
UHID/MR No : CIND.0000173156	Reported : 09/Nov/2024 12:18PM
Visit ID : CINDOPV244843	Status : Final Report
Ref Doctor : Self	Sponsor Name : ARCOFEMI HEALTHCARE LIMITED
Emp/Auth/TPA ID : 22E36982	

DEPARTMENT OF BIOCHEMISTRY

ARCOFEMI - MEDIWHEEL - FULL BODY HEALTH ANNUAL PLUS CHECK - FEMALE - 2D ECHO - PAN INDIA - FY2324

Test Name	Result	Unit	Bio. Ref. Interval	Method
GAMMA GLUTAMYL TRANSPEPTIDASE (GGT) , SERUM	16.00	U/L	<38	IFCC

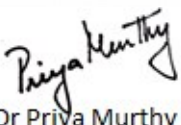

Dr Priya Murthy  
M.B.B.S.,M.D(Pathology)  
Consultant Pathologist



Patient Name : Mrs.SREEJA P U	Collected : 09/Nov/2024 09:48AM
Age/Gender : 31 Y 10 M 12 D/F	Received : 09/Nov/2024 11:27AM
UHID/MR No : CIND.0000173156	Reported : 09/Nov/2024 03:44PM
Visit ID : CINDOPV244843	Status : Final Report
Ref Doctor : Self	Sponsor Name : ARCOFEMI HEALTHCARE LIMITED
Emp/Auth/TPA ID : 22E36982	

DEPARTMENT OF IMMUNOLOGY

ARCOFEMI - MEDIWHEEL - FULL BODY HEALTH ANNUAL PLUS CHECK - FEMALE - 2D ECHO - PAN INDIA - FY2324

Test Name	Result	Unit	Bio. Ref. Interval	Method
<b>THYROID PROFILE TOTAL (T3, T4, TSH) , SERUM</b>				
TRI-iodothyronine (T3, TOTAL)	1.1	ng/mL	0.7-2.04	CLIA
THYROXINE (T4, TOTAL)	8.9	µg/dL	5.48-14.28	CLIA
THYROID STIMULATING HORMONE (TSH)	1.738	µIU/mL	0.34-5.60	CLIA

Comment:

<b>For pregnant females</b>	<b>Bio Ref Range for TSH in uIU/ml (As per American Thyroid Association)</b>
First trimester	0.1 - 2.5
Second trimester	0.2 – 3.0
Third trimester	0.3 – 3.0

- TSH is a glycoprotein hormone secreted by the anterior pituitary. TSH activates production of T3 (Triiodothyronine) and its prohormone T4 (Thyroxine). Increased blood level of T3 and T4 inhibit production of TSH.
- TSH is elevated in primary hypothyroidism and will be low in primary hyperthyroidism. Elevated or low TSH in the context of normal free thyroxine is often referred to as sub-clinical hypo- or hyperthyroidism respectively.
- Both T4 & T3 provides limited clinical information as both are highly bound to proteins in circulation and reflects mostly inactive hormone. Only a very small fraction of circulating hormone is free and biologically active.
- Significant variations in TSH can occur with circadian rhythm, hormonal status, stress, sleep deprivation, medication & circulating antibodies.

TSH	T3	T4	FT4	Conditions
High	Low	Low	Low	Primary Hypothyroidism, Post Thyroidectomy, Chronic Autoimmune Thyroiditis
High	N	N	N	Subclinical Hypothyroidism, Autoimmune Thyroiditis, Insufficient Hormone Replacement Therapy.
N/Low	Low	Low	Low	Secondary and Tertiary Hypothyroidism
Low	High	High	High	Primary Hyperthyroidism, Goitre, Thyroiditis, Drug effects, Early Pregnancy
Low	N	N	N	Subclinical Hyperthyroidism
Low	Low	Low	Low	Central Hypothyroidism, Treatment with Hyperthyroidism
Low	N	High	High	Thyroiditis, Interfering Antibodies
N/Low	High	N	N	T3 Thyrotoxicosis, Non thyroidal causes

  
**Dr. Govinda Raju N L**  
 MSc, PhD (Biochemistry)  
 Consultant Biochemistry

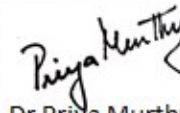
  
**Dr Priya Murthy**  
 M.B.B.S, M.D (Pathology)  
 Consultant Pathologist



THIS TEST HAS BEEN PERFORMED AT APOLLO HEALTH AND LIFESTYLE LIMITED- RRL BANGALORE  
 SIN No: IRA241100980

**Apollo Health and Lifestyle Limited** (CIN - U061107C2800PH6115849)  
 This test has been performed at Apollo Health & Lifestyle Ltd, RRL BANGALORE Laboratory  
 Regd. Office: 1-10-60/62, Ashoka Raghupathi Chambers, 5th Floor, Begumpet, Hyderabad, Telangana - 500 016 |  
 www.apollohl.com | Email ID: enquiry@apollohl.com, Ph No: 040-4904 7777, Fax No: 4904 7744

Address:  
 Apollo Health & Lifestyle Laboratory, Neeladri Main Road,  
 Neeladri Nagar, Electronic city, Bengaluru,  
 Karnataka - 560034

Patient Name : Mrs.SREEJA P U	Collected : 09/Nov/2024 09:48AM
Age/Gender : 31 Y 10 M 12 D/F	Received : 09/Nov/2024 11:27AM
UHID/MR No : CIND.0000173156	Reported : 09/Nov/2024 03:44PM
Visit ID : CINDOPV244843	Status : Final Report
Ref Doctor : Self	Sponsor Name : ARCOFEMI HEALTHCARE LIMITED
Emp/Auth/TPA ID : 22E36982	

**DEPARTMENT OF IMMUNOLOGY**

**ARCOFEMI - MEDIWHEEL - FULL BODY HEALTH ANNUAL PLUS CHECK - FEMALE - 2D ECHO - PAN INDIA - FY2324**

High	High	High	High	Pituitary Adenoma; TSHoma/Thyrotropinoma
------	------	------	------	--

*Govinda Raju*  
**Dr.Govinda Raju N L**  
 MSc,PhD(Biochemistry)  
 Consultant Biochemistry

*Priya Murthy*  
**Dr Priya Murthy**  
 M.B.B.S,M.D(Pathology)  
 Consultant Pathologist



THIS TEST HAS BEEN PERFORMED AT APOLLO HEALTH AND LIFESTYLE LIMITED- RRL BANGALORE  
 SIN No:IRA241100980

**Apollo Health and Lifestyle Limited** (CIN - U061107C2009PLG115819)  
 Regd. Office: 1-10-60/62, Ashoka Raghupathi Chambers, 5th Floor, Begumpet, Hyderabad, Telangana - 500 016 |  
 www.apollohl.com | Email ID: enquiry@apollohl.com, Ph No: 040-4904 7777, Fax No: 4904 7744

Address:  
 32/100/125, Doddabangla Village, Neeladri Main Road,  
 Neeladri Nagar, Electronic city, Bengaluru,  
 Karnataka- 560034

 **1860 500 7788**  
[www.apolloclinic.com](http://www.apolloclinic.com)

**APOLLO CLINICS NETWORK**  
 Telangana: Hyderabad (AS Rao Nagar | Chanda Nagar | Kondapur | Nallakunta | Nizampet | Manikonda | Uppal) | Andhra Pradesh: Vizag (Seethamma Peta) | Karnataka: Bangalore (Basavanagudi | Bellandur | Electronics City | Fraser Town | HSR Layout | Indira Nagar | JP Nagar | Kundalahalli | Koramangala | Sarjapur Road) | Mysore (VV Mohalla) | Tamilnadu: Chennai (Annanagar | Kotturpuram | Mogappair | T Nagar | Valasaravakkam | Velachery) | Maharashtra: Pune (Aundh | Nigdi Pradhikaran | Viman Nagar | Wanowrie) | Uttar Pradesh: Ghaziabad (Indrapuram) | Gujarat: Ahmedabad (Satellite) | Punjab: Amritsar (Court Road) | Haryana: Faridabad (Railway Station Road)

Patient Name : Mrs.SREEJA P U	Collected : 09/Nov/2024 09:48AM
Age/Gender : 31 Y 10 M 12 D/F	Received : 09/Nov/2024 03:16PM
UHID/MR No : CIND.0000173156	Reported : 09/Nov/2024 03:44PM
Visit ID : CINDOPV244843	Status : Final Report
Ref Doctor : Self	Sponsor Name : ARCOFEMI HEALTHCARE LIMITED
Emp/Auth/TPA ID : 22E36982	

DEPARTMENT OF CLINICAL PATHOLOGY

ARCOFEMI - MEDIWHEEL - FULL BODY HEALTH ANNUAL PLUS CHECK - FEMALE - 2D ECHO - PAN INDIA - FY2324

Test Name	Result	Unit	Bio. Ref. Interval	Method
<b>COMPLETE URINE EXAMINATION (CUE) , URINE</b>				
<b>PHYSICAL EXAMINATION</b>				
COLOUR	YELLOW		PALE YELLOW	Visual
TRANSPARENCY	CLEAR		CLEAR	Physical Measurement
pH	5.5		5-7.5	Double Indicator
SP. GRAVITY	1.025		1.002-1.030	Bromothymol Blue
<b>BIOCHEMICAL EXAMINATION</b>				
URINE PROTEIN	NEGATIVE		NEGATIVE	Protein Error Of Indicator
GLUCOSE	NEGATIVE		NEGATIVE	Glucose Oxidase
URINE BILIRUBIN	NEGATIVE		NEGATIVE	Azo Coupling Reaction
URINE KETONES (RANDOM)	NEGATIVE		NEGATIVE	Sodium Nitro Prusside
UROBILINOGEN	NORMAL		NORMAL	Modified Ehrlich Reaction
NITRITE	NEGATIVE		NEGATIVE	Diazotization
LEUCOCYTE ESTERASE	POSITIVE ++		NEGATIVE	Leucocyte Esterase
<b>CENTRIFUGED SEDIMENT WET MOUNT AND MICROSCOPY</b>				
PUS CELLS	10-15	/hpf	0-5	Microscopy
EPITHELIAL CELLS	2-3	/hpf	<10	Microscopy
RBC	6-8	/hpf	0-2	Microscopy
CASTS	NIL		0-2 Hyaline Cast	Microscopy
CRYSTALS	ABSENT		ABSENT	Microscopy

Result is rechecked. Kindly correlate clinically.

**Comment:**

All urine samples are checked for adequacy and suitability before examination. All abnormal chemical examination are rechecked and verified by manual methods. Microscopy findings are reported as an average of 10 high power fields.



Dr. Vidya Aniket Gore  
M.B.B.S,M.D(Pathology)  
Consultant Pathologist

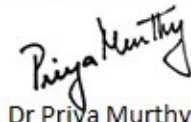

Dr Priya Murthy  
M.B.B.S,M.D(Pathology)  
Consultant Pathologist

AND LIFESTYLE LIMITED- RRL BANGALORE



Patient Name : Mrs.SREEJA P U	Collected : 09/Nov/2024 09:48AM
Age/Gender : 31 Y 10 M 12 D/F	Received : 09/Nov/2024 05:50PM
UHID/MR No : CIND.0000173156	Reported : 09/Nov/2024 06:47PM
Visit ID : CINDOPV244843	Status : Final Report
Ref Doctor : Self	Sponsor Name : ARCOFEMI HEALTHCARE LIMITED
Emp/Auth/TPA ID : 22E36982	

**DEPARTMENT OF CLINICAL PATHOLOGY**

**ARCOFEMI - MEDIWHEEL - FULL BODY HEALTH ANNUAL PLUS CHECK - FEMALE - 2D ECHO - PAN INDIA - FY2324**

Test Name	Result	Unit	Bio. Ref. Interval	Method
URINE GLUCOSE(POST PRANDIAL)	NEGATIVE		NEGATIVE	GOD-POD

  
Dr. Rajalakshmi D  
M.B.B.S,M.D  
Consultant Pathologist

  
Dr. Vidya Aniket Gore  
M.B.B.S,M.D(Pathology)  
Consultant Pathologist



THIS TEST HAS BEEN PERFORMED AT APOLLO HEALTH

**Apollo Health and Lifestyle Limited** (CIN - 063110132000PLC115017)  
Registered Office: RRA-241106978 Pathi Chambers, 5th Floor, Begumpet, Hyderabad, Telangana - 500 016 |  
www.apollohl.com | Email ID: enquiry@apollohl.com, Ph No: 040-4904 7777, Fax No: 4904 7744  
APOLLO CLINICS NETWORK

Address:  
323/100/123, Doddathangur Village, Neeladri Main Road,  
Neeladri Nagar, Electronic city, Bengaluru,  
Karnataka - 560034

 **1860 500 7788**  
www.apolloclinic.com

Telangana: Hyderabad (AS Rao Nagar | Chanda Nagar | Kondapur | Nallakunta | Nizampet | Manikonda | Uppal) | Andhra Pradesh: Vizag (Seethamma Peta) | Karnataka: Bangalore (Basavanagudi | Bellandur | Electronics City | Fraser Town | HSR Layout | Indira Nagar | JP Nagar | Kundalahalli | Koramangala | Sarjapur Road) | Mysore (VV Mohalla) | Tamilnadu: Chennai (Annanagar | Kotturpuram | Mogappair | T Nagar | Valasaravakkam | Velachery) | Maharashtra: Pune (Aundh | Nigdi Pradhikaran | Viman Nagar | Wanowrie) | Uttar Pradesh: Ghaziabad (Indrapuram) | Gujarat: Ahmedabad (Satellite) | Punjab: Amritsar (Court Road) | Haryana: Faridabad (Railway Station Road)

Patient Name : Mrs.SREEJA P U	Collected : 09/Nov/2024 09:48AM
Age/Gender : 31 Y 10 M 12 D/F	Received : 09/Nov/2024 03:16PM
UHID/MR No : CIND.0000173156	Reported : 09/Nov/2024 03:40PM
Visit ID : CINDOPV244843	Status : Final Report
Ref Doctor : Self	Sponsor Name : ARCOFEMI HEALTHCARE LIMITED
Emp/Auth/TPA ID : 22E36982	

DEPARTMENT OF CLINICAL PATHOLOGY

ARCOFEMI - MEDIWHEEL - FULL BODY HEALTH ANNUAL PLUS CHECK - FEMALE - 2D ECHO - PAN INDIA - FY2324

Test Name	Result	Unit	Bio. Ref. Interval	Method
URINE GLUCOSE(FASTING)	NEGATIVE		NEGATIVE	GOD-POD



Dr. Vidya Aniket Gore  
M.B.B.S,M.D(Pathology)  
Consultant Pathologist

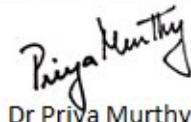

Dr Priya Murthy  
M.B.B.S,M.D(Pathology)  
Consultant Pathologist

AND LIFESTYLE LIMITED- RRL BANGALORE



Patient Name : Mrs.SREEJA P U	Collected : 09/Nov/2024 01:54PM
Age/Gender : 31 Y 10 M 12 D/F	Received : 10/Nov/2024 02:26PM
UHID/MR No : CIND.0000173156	Reported : 12/Nov/2024 05:01PM
Visit ID : CINDOPV244843	Status : Final Report
Ref Doctor : Self	Sponsor Name : ARCOFEMI HEALTHCARE LIMITED
Emp/Auth/TPA ID : 22E36982	

DEPARTMENT OF CYTOLOGY

ARCOFEMI - MEDIWHEEL - FULL BODY HEALTH ANNUAL PLUS CHECK - FEMALE - 2D ECHO - PAN INDIA - FY2324

LBC PAP SMEAR , CERVICAL BRUSH SAMPLE

	<b>CYTOLOGY NO.</b>	24582/24
<b>I</b>	<b>SPECIMEN</b>	
<b>a</b>	SPECIMEN ADEQUACY	ADEQUATE
<b>b</b>	<b>SPECIMEN TYPE</b>	LIQUID-BASED PREPARATION (LBC)
	SPECIMEN NATURE/SOURCE	CERVICAL SMEAR
<b>c</b>	ENDOCERVICAL-TRANSFORMATION ZONE	ABSENT
<b>d</b>	COMMENTS	SATISFACTORY FOR EVALUATION
<b>II</b>	<b>MICROSCOPY</b>	Superficial and intermediate squamous epithelial cells with benign morphology.  Inflammatory cells, predominantly neutrophils.  Negative for intraepithelial lesion/malignancy.
<b>III</b>	<b>RESULT</b>	
<b>a</b>	<b>EPITHEIAL CELL</b>	
	SQUAMOUS CELL ABNORMALITIES	NOT SEEN
	GLANDULAR CELL ABNORMALITIES	NOT SEEN
<b>b</b>	<b>ORGANISM</b>	NIL
<b>IV</b>	<b>INTERPRETATION</b>	NEGATIVE FOR INTRAEPITHELIAL LESION OR MALIGNANCY

Pap Test is a screening test for cervical cancer with inherent false negative results. Regular screening and follow-up is recommended (Bethesda-TBS-2014) revised

\*\*\* End Of Report \*\*\*

Result/s to Follow:  
PERIPHERAL SMEAR

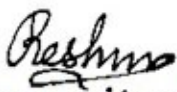

Dr. Reshma Stanly  
M.B.B.S, DNB(Pathology)  
Consultant Pathologist

Page 16 of 16  
**CAP**  
ACCREDITED  
COLLEGE of AMERICAN PATHOLOGISTS



THIS TEST HAS BEEN PERFORMED AT APOLLO HEALTH AND LIFESTYLE LIMITED- RRL BANGALORE  
SIN No:IRA241101151

Apollo Health and Lifestyle Limited, Global Reference Laboratory Hyderabad

Regd. Office: 1-10-60/62, Ashoka Raghupathi Chambers, 5th Floor, Begumpet, Hyderabad, Telangana - 500 016 |  
www.apollohl.com | Email ID: enquiry@apollohl.com, Ph No: 040-4904 7777, Fax No: 4904 7744

Address: Laboratory Hyderabad  
329/100/123, Doddathangur Village, Neeladri Main Road,  
Neeladri Nagar, Electronic city, Bengaluru,  
Karnataka - 560034

 **1860 500 7788**  
www.apolloclinic.com

APOLLO CLINICS NETWORK

Telangana: Hyderabad (AS Rao Nagar | Chanda Nagar | Kondapur | Nallakunta | Nizampet | Manikonda | Uppal) | Andhra Pradesh: Vizag (Seethamma Peta) | Karnataka: Bangalore (Basavanagudi | Bellandur | Electronics City | Fraser Town | HSR Layout | Indira Nagar | JP Nagar | Kundalahalli | Koramangala | Sarjapur Road) | Mysore (VV Mohalla) | Tamilnadu: Chennai (Annanagar | Kotturpuram | Mogappair | T Nagar | Valasaravakkam | Velachery) | Maharashtra: Pune (Aundh | Nigdi Pradhikaran | Viman Nagar | Wanowrie) | Uttar Pradesh: Ghaziabad (Indrapuram) | Gujarat: Ahmedabad (Satellite) | Punjab: Amritsar (Court Road) | Haryana: Faridabad (Railway Station Road)



Patient Name : Mrs.SREEJA P U  
Age/Gender : 31 Y 10 M 12 D/F  
UHID/MR No : CIND.0000173156  
Visit ID : CINDOPV244843  
Ref Doctor : Self  
Emp/Auth/TPA ID : 22E36982

Collected : 09/Nov/2024 01:54PM  
Received : 10/Nov/2024 02:26PM  
Reported : 12/Nov/2024 05:01PM  
Status : Final Report  
Sponsor Name : ARCOFEMI HEALTHCARE LIMITED

### TERMS AND CONDITIONS GOVERNING THIS REPORT

1. Reported results are for information and interpretation of the referring doctor or such other medical professionals, who understand reporting units, reference ranges and limitation of technologies. Laboratories not be responsible for any interpretation whatsoever.
2. It is presumed that the tests performed are, on the specimen / sample being to the patient named or identified and the verifications of particulars have been confirmed by the patient or his / her representative at the point of generation of said specimen.
3. The reported results are restricted to the given specimen only. Results may vary from lab to lab and from time to time for the same parameter for the same patient (within subject biological variation).
4. The patient details along with their results in certain cases like notifiable diseases and as per local regulatory requirements will be communicated to the assigned regulatory bodies.
5. The patient samples can be used as part of internal quality control, test verification, data analysis purposes within the testing scope of the laboratory.
6. This report is not valid for medico legal purposes. It is performed to facilitate medical diagnosis only.

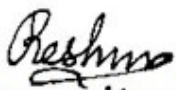

Dr. Reshma Stanly  
M.B.B.S, DNB(Pathology)  
Consultant Pathologist



THIS TEST HAS BEEN PERFORMED AT APOLLO HEALTH AND LIFESTYLE LIMITED- RRL BANGALORE  
SIN No:IRA241101131

**Apollo Health and Lifestyle Limited** (CIN: U95110TG2000PLC146819)  
This test has been performed at Apollo Health & Lifestyle Ltd, Global Reference Laboratory Hyderabad  
Regd. Office: 1-10-60/62, Ashoka Raghupathi Chambers, 5th Floor, Begumpet, Hyderabad, Telangana - 500 016 |  
www.apollohl.com | Email ID: enquiry@apollohl.com, Ph No: 040-4904 7777, Fax No: 4904 7744

Address:  
529/100/123, Doddanangur Village, Neeladri Main Road,  
Neeladri Nagar, Electronic city, Bengaluru,  
Karnataka- 560034

#### APOLLO CLINICS NETWORK

**Telangana:** Hyderabad (AS Rao Nagar | Chanda Nagar | Kondapur | Nallakunta | Nizampet | Manikonda | Uppal) | **Andhra Pradesh:** Vizag (Seethamma Peta) | **Karnataka:** Bangalore (Basavanagudi | Bellandur | Electronics City | Fraser Town | HSR Layout | Indira Nagar | JP Nagar | Kundalahalli | Koramangala | Sarjapur Road) | **Mysore** (VV Mohalla) | **Tamilnadu:** Chennai (Annanagar | Kotturpuram | Mogappair | T Nagar | Valasaravakkam | Velachery) | **Maharashtra:** Pune (Aundh | Nigdi Pradhikaran | Viman Nagar | Wanowrie) | **Uttar Pradesh:** Ghazalbad (Indrapuram) | **Gujarat:** Ahmedabad (Satellite) | **Punjab:** Amritsar (Court Road) | **Haryana:** Faridabad (Railway Station Road)



---

Patient Name	: Mrs. Sreeja P U	Age	: 31Yrs 10Mths 13Days
UHID	: CIND.0000173156	OP Visit No.	: CINDOPV244843
Printed On	: 09-11-2024 08:49 AM	Advised/Pres Doctor	: --
Department	: Radiology	Qualification	: --
Referred By	: Self	Registration No.	: --
Employer Id	: 22E36982		

---

## DEPARTMENT OF RADIOLOGY

---

### ULTRASOUND ABDOMEN AND PELVIS

LIVER: Appears normal in size, **shape and show mild diffusely increased echogenicity**. No focal parenchymal lesions identified. No evidence of intra/extrahepatic biliary tree dilatation noted. Portal vein appears to be of normal size.

GALLBLADDER: Moderately distended. No definite calculi identified. No evidence of abnormal wall thickening noted.

SPLEEN: Appears normal in size, shape and echopattern. No focal parenchymal lesions identified.

PANCREAS: Obscured by bowel gas. However, the visualized portion appear normal.

KIDNEYS: Both kidneys appear normal in size, shape and echopattern. Corticomedullary differentiation appears maintained. No evidence of calculi or hydronephrosis on either side.

URINARY BLADDER: Distended and appears normal. No evidence of abnormal wall thickening noted.

UTERUS: Retroverted and appears normal in size. Myometrial echoes appear normal. The endometrial lining appears intact. Endometrium measures 7 mm.

OVARIES: Both ovaries appearing normal in size and **shows multiple follicles - suggested clinical and hormonal correlation**.

No free fluid is seen.

---

**IMPRESSION:**

**GRADE I FATTY LIVER.**

---End Of The Report---

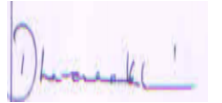

Dr.DHANALAKSHMI B  
MBBS, DMRD  
29543  
Radiology

---

Patient Name	: Mrs. Sreeja P U	Age	: 31Yrs 10Mths 15Days
UHID	: CIND.0000173156	OP Visit No.	: CINDOPV244843
Printed On	: 11-11-2024 11:47 AM	Advised/Pres Doctor	: --
Department	: Cardiology	Qualification	: --
Referred By	: Self	Registration No.	: --
Employer Id	: 22E36982		

---

**DEPARTMENT OF CARDIOLOGY**

---

**M mode and doppler measurements:**

CM    CM            M/sec

AO: 2.7 IVS(D): 1.0    MV: E Vel: 0.7 A Vel : 0.5

LA: 3.0 LVIDD(D): 4.5 AV Peak: 0.9

          LVPW(D): 1.1    PV peak: 0.7

          IVS(S): 1.5

          LVID(S): 2.3

          LVPW(S): 1.4

          LVEF: 60%

**Descriptive findings:**

Left Ventricle    Normal  
Right Ventricle: Normal  
Left Atrium:     Normal  
Right Atrium:    Normal  
Mitral Valve:    Normal  
Aortic Valve:    Normal  
Tricuspid Valve: Normal  
IAS:              Normal

---

---

IVS:	Normal
Pericardium:	Normal
IVC:	Normal
Others	---

**IMPRESSION :**

Normal cardiac chamber and valves  
No Regional wall motion abnormality  
Normal PA pressure  
No clot/vegetation/pericardial effusion  
Normal LV systolic function - LVEF= 60%

**DR JAGADEESH H V MD,DM**  
**CONSULTANT CARDIOLOGIST**

---End Of The Report---



**Dr.JAGADEESH H V**

---

MBBS, MD, DM

86848

Cardiology

---

Patient Name	: Mrs. Sreeja P U	Age	: 31Yrs 10Mths 13Days
UHID	: CIND.0000173156	OP Visit No.	: CINDOPV244843
Printed On	: 09-11-2024 02:03 PM	Advised/Pres Doctor	: --
Department	: Radiology	Qualification	: --
Referred By	: Self	Registration No.	: --
Employer Id	: 22E36982		

---

## DEPARTMENT OF RADIOLOGY

---

### X-RAY CHEST PA VIEW

Both lung fields and hila are normal .

No obvious active pleuro-parenchymal lesion seen .

Both costophrenic and cardiophrenic angles are clear .

Both diaphragms are normal in position and contour .

Thoracic wall and soft tissues appear normal.

#### CONCLUSION :

**No obvious abnormality seen**

For clinical correlation.

---End Of The Report---



Dr.RAMESH G  
MBBS, DMRD  
27462  
Radiology





ms. Sujya P  
31y/F

Height : 165cm	Weight : 91.7kg	BMI : 33.4kg/m <sup>2</sup>	Waist Circum : 101cm
Temp : 96.8°F	Pulse : 82/min	Resp : 18/min	B.P : 124/80

**General Examination / Allergies History**

NOV 9 |  
2024

**Clinical Diagnosis & Management Plan**

31y, Hx of LEB Syn, mtd,  
regular menses Oct 2<sup>nd</sup> + 40 spotting  
cycles  
LBC pap done P E

Adv

Use abt 2 pills

on 1st for irregular periods

PA soft mtd  
PS - healthy  
⊕ wsr ⊕  
on hormonal Trt.

Follow up date:

Doctor Signature

## OPHTHAL PRESCRIPTION

PATIENT NAME: Sreja PO

DATE: 09.11.24

UHID NO: 17356

AGE: 31Y

OPTOMETRIST NAME:

GENDER: F

This is to certify that I have examined

years and findings of his/her eye examination are as follows,

	RIGHT EYE				LEFT EYE			
	SPH	CYL	AXIS	BCVA	SPH	CYL	AXIS	BCVA
Distance	-3.00	-1.00	180	6/7	-2.00	-1.50	180	6/7
Add								

PD - RE: 32 - LE: 32 -

Colour Vision: Normal

Remarks: For glasses only

R - 2.75 - 1.00 x 180  
L - 2.00 - 1.75 x 5

Apollo clinic Indiranagar

Mrs sreeja p u  
ID: 173156

09.11.2024 12:20:36

APOLLO CLINIC  
INDIRANAGAR  
BANGALORE

APOLLO CLINIC  
INDIRANAGAR  
BANGALORE

Room: CC

82 bpm  
- / - mmHg

28.12.1992  
31 Years

Female

QRS : 86 ms  
QT / QTcBaz : 362 / 422 ms  
PR : 108 ms  
P : 64 ms  
RR / PP : 728 / 731 ms  
P / QRS / T : 39 / 26 / 10 degrees

Location:  
Room:  
Order Number:  
Indication:  
Medication 1:  
Medication 2:  
Medication 3:

Technician:  
Ordering Ph:  
Referring Ph:  
Attending Ph:

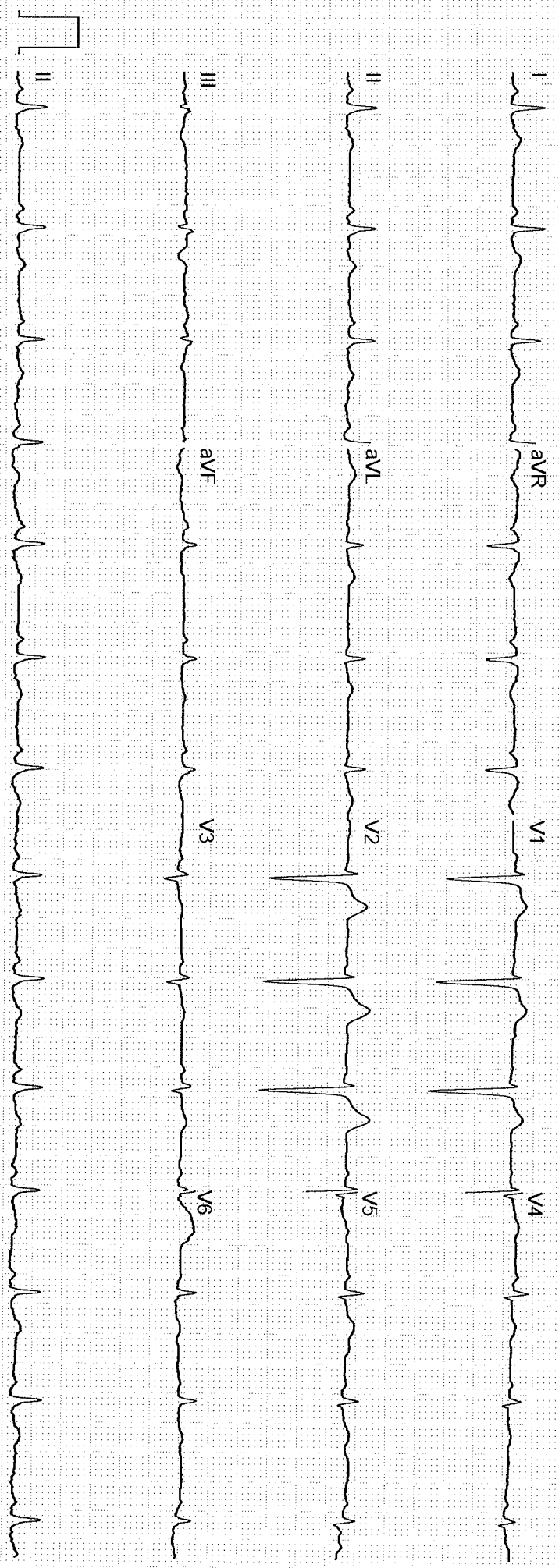

GE MAC2000 1.1 12SL™ V241 25 mm/s 10 mm/mV ADS 0.56-20 Hz 50 Hz 4x2 5x3 25\_R1 1/1

Unconfirmed

NAME: Mrs. Sreeja P U	AGE/SEX: 32Y/F	OP NUMBER: 173156
Ref By : SELF	DATE: 09-11-2024	

**M mode and doppler measurements:**

CM	CM	M/sec	
AO: 2.7	IVS(D): 1.0	MV: E Vel: 0.7	A Vel : 0.5
LA: 3.0	LVIDD(D): 4.5	AV Peak: 0.9	
	LVPW(D): 1.1	PV peak: 0.7	
	IVS(S): 1.5		
	LVID(S): 2.3		
	LVPW(S): 1.4		
	LVEF: 60%		

**Descriptive findings:**

Left Ventricle	Normal
Right Ventricle:	Normal
Left Atrium:	Normal
Right Atrium:	Normal
Mitral Valve:	Normal
Aortic Valve:	Normal
Tricuspid Valve:	Normal
IAS:	Normal
IVS:	Normal
Pericardium:	Normal
IVC:	Normal
Others	---
<b>Apollo Health and Lifestyle Limited</b> (CIN - U85110TG2000PLC115819) Regd. Office: 1-10-60/62, Ashoka Raghupathi Chambers, 5th Floor, Begumpet, Hyderabad, Telangana - 500 016. Ph: 010 4004 7377, Fax: 001 271415	

**IMPRESSION :**

**Normal cardiac chamber and valves**

**No Regional wall motion abnormality**

**Normal PA preassure**

**No clot/vegetation/pericardial effusion**

**Normal LV systolic function - LVEF= 60%**

**DR JAGADEESH H V MD,DM**

**CONSULTANT CARDIOLOGIST**

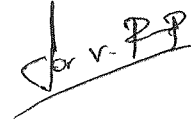

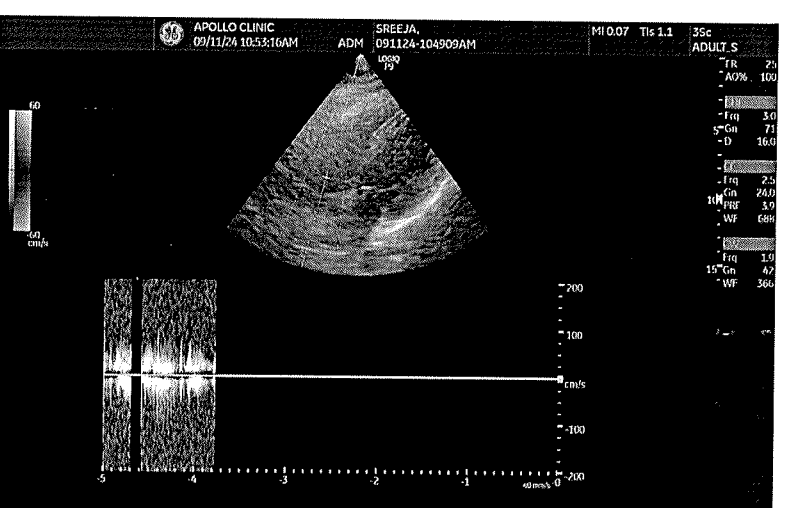
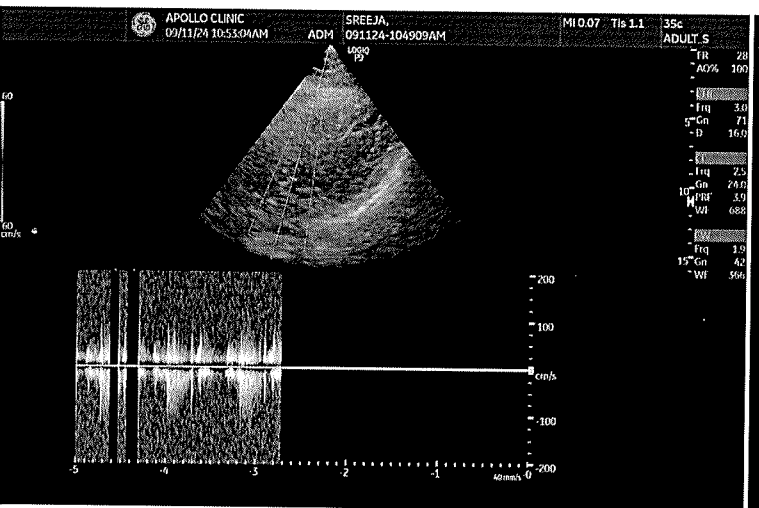
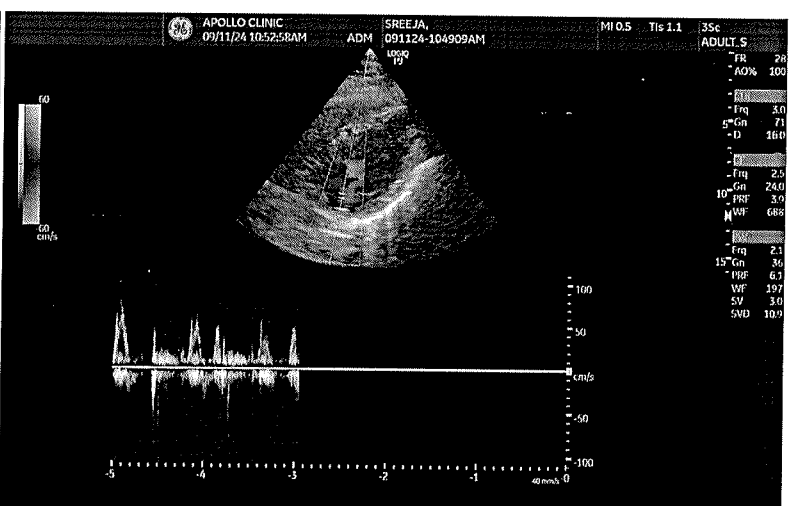
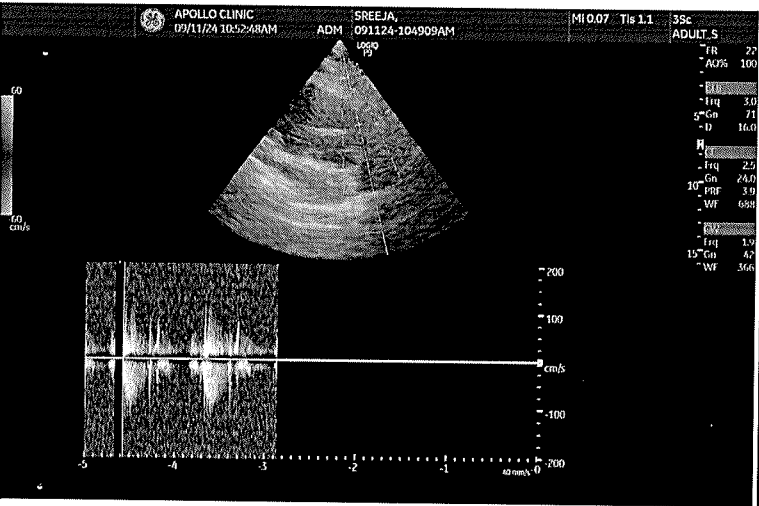
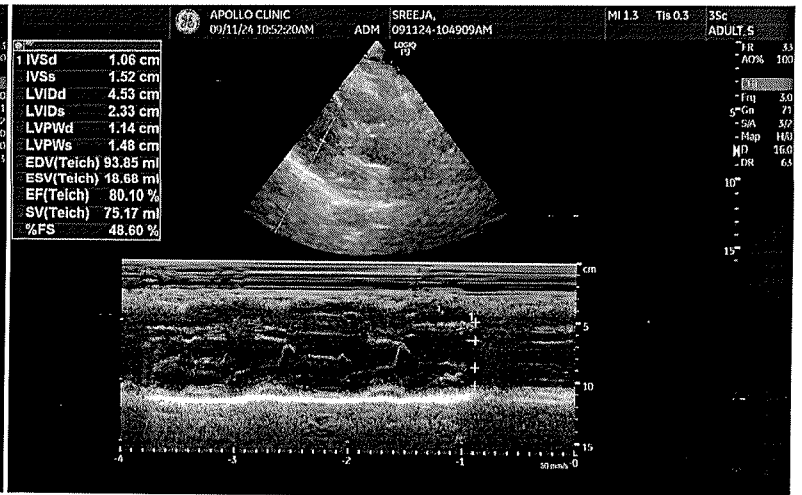
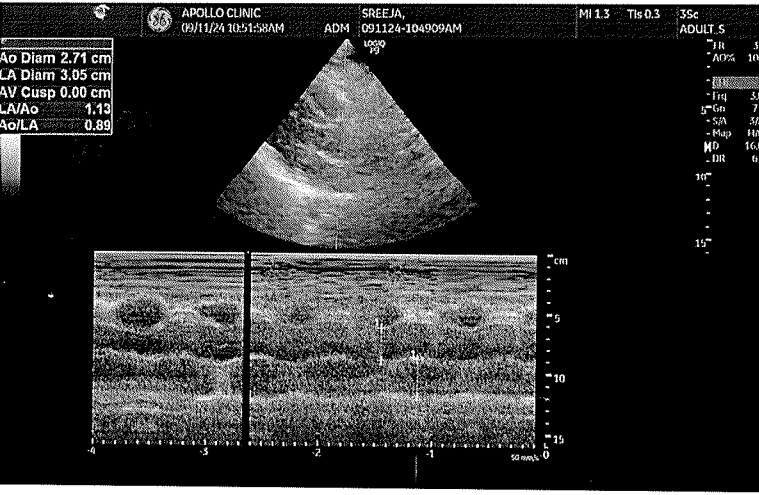

# Apollo Clinic

## CONSENT FORM

Patient Name: SREEJA P.U Age: 32  
UHID Number: 173156 Company Name: Bank of Barod

I Mr/Mrs/Ms Sreeja. P.U Employee of Bank of Barod  
(Company) Want to inform you that I am ~~not~~ interested in getting the consultation on  
Tests done which is a part of my routine health check package. 16/11/24.

And I claim the above statement in my full consciousness.

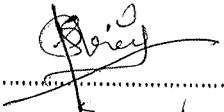
Patient Signature:  Date: 16.11.2024

### Apollo Health and Lifestyle Limited

(CIN - U85110TG2000PLC115819)

Regd. Office: 1-10-60/62, Ashoka Raghupathi Chambers, 5th Floor, Begumpet, Hyderabad, Telangana - 500 016.

Ph No: 040-4904 7777, Fax No: 4904 7744 | Email ID: enquiry@apollohl.com | www.apollohl.com

APOLLO CLINICS NETWORK KARNATAKA

**Bangalore** (Basavanagudi | Bellandur | Electronic City | Fraser Town | HSR Layout | Indira Nagar | JP Nagar | Kundalahalli | Koramangala | Sarjapur Road) **Mysore** (VV Mohalla)

TO BOOK AN APPOINTMENT



Dear MS. U SREEJA P,

Greetings from Apollo Clinics,

Your corporate health check appointment is confirmed at **INDIRANAGAR clinic** on **2024-11-09** at **08:45-09:00**.

Payment Mode	
Corporate Name	<b>ARCOFEMI HEALTHCARE LIMITED</b>
Agreement Name	<b>[ARCOFEMI MEDIWHEEL FEMALE AHC CREDIT PAN INDIA OP AGREEMENT]</b>
Package Name	<b>[ARCOFEMI - MEDIWHEEL - FULL BODY HEALTH ANNUAL PLUS CHECK - FEMALE - 2D ECHO - PAN INDIA - FY2324]</b>





SL.No.225

नाम श्रीजा पी यू  
Name Sreeja P U  
E.C. No 176982

  
जारीकर्ता प्राधिकारी  
Issuing Authority

  
धारक के हस्ताक्षर  
Signature of Holder