

8-Mar-2025 12:43

MS JAIN ASHIKA



Ref: P5011307- Reg. 3000013648
32.5.81F - NH - 08/03/2025
P00000748505 -

Sex: M

Name:

cm

Medical history:

Symptoms:

History:

Vent. rate

PR int

QRS dur

QT/QTc(E) int

P/QRS/T axis

RV5/SV1 amp

RV5+SV1 amp

77 bpm

128 ms

80 ms

334/365 ms

69/ 76/ 64 °

0.92/ 1.03 mV

1.96 mV

years

1100 Sinus rhythm

1102 Sinus arrhythmia

9110 ** normal ECG **

Unconfirmed Report

Reviewed by:

10 mm/mV 25 mm/s Filter: H50 D 35 Hz 10 mm/mV

10 mm/mV

10 mm/mV

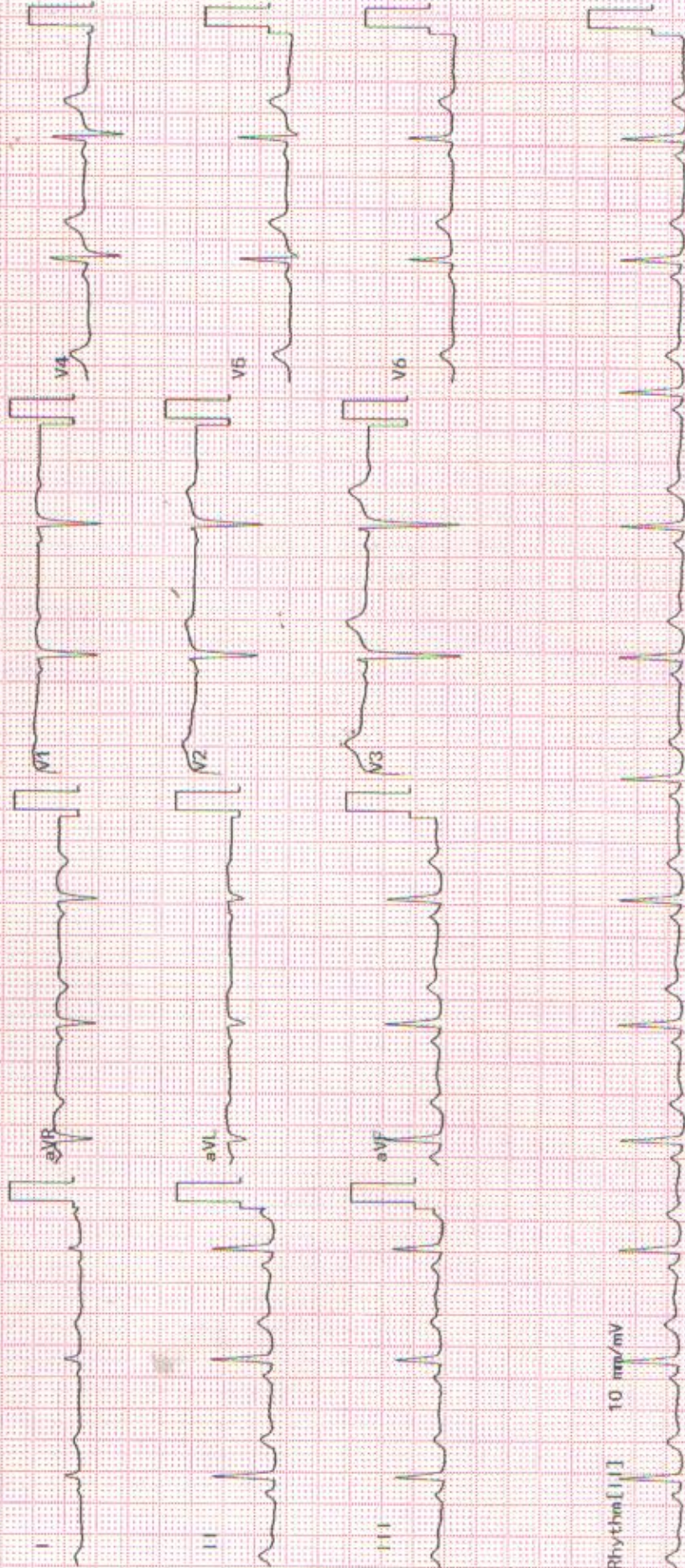



Grant Medical Foundation
Ruby Hall Clinic
Pimple Saudagar

Dr. Karuna
9890285357

08/03/25

~~Ankita~~ Jain
ian. Ashika

O/E - Caries \bar{c} $\frac{7}{7}$

Stains ++

Calculus ++

Adm - filling \bar{c} $\frac{7}{7}$

Scaling



MS JAIN ASHIKA



Ref: PS011307-Reg: 3000013648
 32.5.8/F - NH - 08/03/2025
 P00000748505 -

NAME

OPHTHALMOLOGY

AGE: 32/f

R

R - 0.50 X 40° CYL

L

L - 1.50 / - 0.75 X 120°

- 1) Vision $\left\{ \begin{array}{l} \text{unaided} \quad \underline{6/6} \quad \underline{6/6} \\ \text{c glasses} \quad \underline{\hspace{2cm}} \quad \underline{\hspace{2cm}} \end{array} \right.$
- 2) Near Vision $\left\{ \begin{array}{l} \text{unaided} \quad \underline{N/6} \quad \underline{N/6} \\ \text{c glasses} \quad \underline{\hspace{2cm}} \quad \underline{\hspace{2cm}} \end{array} \right.$
- 3) Binocular Vision $\underline{\hspace{2cm}}$
- 4) Colour Vision $\underline{\hspace{2cm}}$
- 5) Tension $\underline{\hspace{2cm}}$
- 6) Anterior Segment $\underline{\hspace{2cm}}$
- 7) Pupils $\underline{\hspace{2cm}}$
- 8) Lens $\underline{\hspace{2cm}}$ S.V Bluecut
- 9) Media & Fundus $\underline{\hspace{2cm}}$
- 10) Remarks $\underline{\hspace{2cm}}$

Date 8/3/25

(Signature)

HEALTH CHECK PHYSICIAN ANALYSIS

FULL NAME: **MS JAIN ASHIKA** 
 Ref: PS011307- Reg: 3000013648
 DATE:/...../..... 32.5.8/F - NH - 08/03/2025
 P00000748505 - GENDER: FEMALE MALE

HEIGHT	157 cm	WEIGHT	52.7 kg	BMI	21.4	BP	97/65 mm/hg	PULSE	92 /min
SPO2	98 %	TEMP	97.7 F	WAIST	78 cm	HIP	91 cm	CHEST	Expanded/Normal 96 / 85

LIFESTYLE: VERY ACTIVE MODERATELY ACTIVE SEDENTARY
 DIETARY HABBIT: VERY HEALTHY MODERATELY HEALTHY NOT HEALTHY

CLINICAL HISTORY CONDITIONS	EXISTING CONDITION (YES/NO)	PERIOD SINCE	UNDER TREATMENT (YES/NO)	MEDICATION DETAILS, IF ANY
HYPERTENSION				
DIABETES				
ASTHMA				
THYROID				
HEART DISEASE				
ANY OTHER CONDITION (SPECIFY IF YES)				
PREVIOUS SURGERY		SURGERY DETAILS IF YES:		

CLINICAL FINDINGS.....

POST INVESTIGATION REVIEW.....

FURTHER INVESTIGATION RECOMMENDED (IF ANY).....

REFERENCE (IF ANY).....

Doctor's Stamp.....

SIGN:.....

Patient Name :	Ms.JAIN ASHIKA	Bill Date :	08-03-2025 09:00 AM
Age / Gender :	32Y(s) 5M(s) 8D(s)/Female	Collected Date :	08-03-2025 12:50 PM
Lab Ref No/UHID :	PS011307/P00000748505	Report Date :	08-03-2025 06:27 PM
Lab No/Result No :	2500121579/2030924	Release Date :	08-03-2025 06:40 PM
Referred By Dr. :	HOSPITAL CASE	Specimen :	SERUM
		Processing Loc :	RHC Hinjawadi
		Passport No :	



DEPARTMENT OF LABORATORY MEDICINE-BIOCHEMISTRY

Investigation	Result	Units	Biological Reference Interval
FBS			
Glucose (Fasting). <i>Method : GOD-POD</i>	:88	mg/dL	Prediabetic : 100 - 125 Diabetic : >= 126 Normal : < 100.0
REFERENCE : ADA 2015 GUIDELINES			
CREATININE			
Creatinine <i>Method : Enzymatic</i>	:0.5	mg/dL	0.5 - 1.2
BUN			
Urea Nitrogen(BUN) <i>Method : Calculated</i>	: 5.61	mg/dL	6.0 - 20.0
Urea <i>Method : Urease</i>	: 12	mg/dL	17.1-49.2
CALCIUM			
Calcium <i>Method : Arsenazo</i>	:9.1	mg/dL	8.6 - 10.2
PHOSPHOROUS			
Phosphorus <i>Method : Phospho Molybdate</i>	:4.0		2.7-4.5
URIC ACID			
Uric Acid <i>Method : Uricase</i>	:3.1	mg/dL	2.6 - 6.0
-BIOCHEMISTRY			
Total Bilirubin <i>Method : Diazo</i>	:0.6	mg/dL	0.3 - 1.2
Direct Bilirubin <i>Method : Diazo</i>	:0.3	mg/dL	0-0.4
Indirect Bilirubin <i>Method : Diazo</i>	:0.3	mg/dL	0.0 - 0.8
Alanine Transaminase (ALT) <i>Method : Kinetic</i>	:11.0	U/L	<35
Aspartate Transaminase (AST) <i>Method : Kinetic</i>	:20.0	U/L	10.0 - 40.0
Alkaline Phosphatase <i>Method : 4NPP/AMP BUFFER</i>	:50.0	U/L	30.0 - 115.0

Patient Name :	Ms.JAIN ASHIKA	Bill Date :	08-03-2025 09:00 AM
Age / Gender :	32Y(s) 5M(s) 8D(s)/Female	Collected Date :	08-03-2025 12:50 PM
Lab Ref No/UHID :	PS011307/P00000748505	Report Date :	08-03-2025 06:42 PM
Lab No/Result No :	2500121579/2030924	Release Date :	09-03-2025 01:09 PM
Referred By Dr. :	HOSPITAL CASE	Specimen :	SERUM
		Processing Loc :	RHC Hinjawadi
		Passport No :	



DEPARTMENT OF LABORATORY MEDICINE-BIOCHEMISTRY

Investigation	Result	Units	Biological Reference Interval
---------------	--------	-------	-------------------------------

-BIOCHEMISTRY

Total Protein	: 6.8	g/dl	6.0 - 8.0
<i>Method : Biuret</i>			
Albumin	: 4.4	g/dl	3.5-4.8
<i>Method : BCG</i>			
Globulin	: 2.4	gm/dL	2.3-3.5
<i>Method : Calculated</i>			
A/G Ratio	: 1.83		
<i>Method : Calculated</i>			

T3-T4-TSH -

Tri-Iodothyronine, (Total T3)	: 1.14	ng/ml	0.97-1.69
<i>Method : Enhanced Chemiluminescence</i>			
Thyroxine (T4), Total	: 8.06	ug/dl	5.53-11.01
<i>Method : Enhanced Chemiluminescence</i>			
Thyroid Stimulating Hormone (Ultra).	: 0.6280	uIU/mL	0.58-6.88
<i>Method : Enhanced Chemiluminescence</i>			

1.The TSH levels are subject to diurnal/circadian variation. reaching to peak level between 2 to 4 am. and at a minimum between 6 to 10 pm. The variation is to the order of 50%, hence the time when sample is collected has influence on the levels of TSH. 2.Many substances produced in central nervous system, even in healthy euthyroid individuals, may enhance or suppress TSH production in addition to the feedback effect of thyroid hormone. 3.Furthermore, although TSH levels rise and fall in response to changes in the concentration of Free T4, individuals appear to have their own setpoints and factors such as race and age also contribute to variability in TSH levels. Alterations of normal pituitary response are also common in patients with a variety of illnesses which can affect the levels of TSH. 4.Interassay variations are possible on different Immunoassay platforms.

TSH - For pregnancy the reference range is as follows -
1st trimester : 0.6 - 3.4 uIU/mL
2nd trimester : 0.37 - 3.6 uIU/mL
3rd trimester : 0.38 - 4.04 uIU/mL

*** End Of The Report ***

Patient Name	: Ms.JAIN ASHIKA	Bill Date	: 08-03-2025 09:00 AM
Age / Gender	: 32Y(s) 5M(s) 8D(s)/Female	Collected Date	: 08-03-2025 12:50 PM
Lab Ref No/UHID	: PS011307/P00000748505	Report Date	: 08-03-2025 06:27 PM
Lab No/Result No	: /2030924	Release Date	: 08-03-2025 06:40 PM
Referred By Dr.	: HOSPITAL CASE	Specimen	: SERUM
		Processing Loc	: RHC Hinjawadi
		Passport No	:



Verified By
Anand

Anjana Sanghavi

Dr.Anjana Sanghavi
Consultant Pathologist

NOTE :

- * Kindly Correlate clinically & discuss if necessary.
- * Results pertain to the specimen submitted.
- * For 'Terms and Conditions of Reporting', kindly visit our website : www.Rubyhall.com

Patient Name :	Ms.JAIN ASHIKA	Bill Date :	08-03-2025 09:00 AM
Age / Gender :	32Y(s) 5M(s) 8D(s)/Female	Collected Date :	08-03-2025 12:50 PM
Lab Ref No/UHID :	PS011307/P00000748505	Report Date :	08-03-2025 04:18 PM
Lab No/Result No :	2500121580/2030924	Release Date :	08-03-2025 05:47 PM
Referred By Dr. :	HOSPITAL CASE	Specimen :	EDTA WHOLE BLC
		Processing Loc :	RHC Hinjawadi
		Passport No :	



DEPARTMENT OF LABORATORY MEDICINE-HAEMATOLOGY

Investigation	Result	Units	Biological Reference Interval
HAEMOGRAM			
W.B.C.Count	: 10000	/ul	4000-10000/ul
<i>Method : Coulter Principle</i>			
Neutrophils	: 67.8	%	40-80
<i>Method : Derived from WBC Histogram</i>			
Lymphocytes	: 21.5	%	20-40
Monocytes	: 7.7	%	2-10
Eosinophils	: 2.6	%	1.0-6.0
<i>Method : OPTICAL/IMPEDENCE</i>			
Basophils	: 0.3	%	0.0-1.0
<i>Method : OPTICAL/IMPEDENCE</i>			
Absolute Neutrophil Count	: 6.81	x10 ³ cells/ul	2-7
<i>Method : Calculated</i>			
Absolute Lymphocyte Count	: 2.16	x10 ³ cells/ul	1-3
<i>Method : Calculated</i>			
Absolute Monocyte Count	: 0.77	x10 ³ cells/ul	0.2-1.0
<i>Method : Calculated</i>			
Absolute Eosinophil Count	: 0.26	x10 ³ cells/ul	0.02-0.5
<i>Method : Calculated</i>			
Absolute Basophil Count	: 0.03	x10 ³ cells/ul	0.02 - 0.1
<i>Method : Calculated</i>			
R.B.C Count	: 4.3	million/ul	3.8-4.8
<i>Method : Coulter Principle</i>			
Haemoglobin	: 12.6	g/dl	12-15
<i>Method : Photometric Measurement</i>			
Haematocrit	: 38.1	%	36-46
<i>Method : Calculated</i>			
MCV	: 87.8	fl	83-101
<i>Method : Derived from RBC Histogram</i>			
MCH	: 29.1	pg	27-32
<i>Method : Calculated</i>			
MCHC	: 33.1	g/dl	31.5-34.5
<i>Method : Calculated</i>			
RDW	: 14.2	%	11.6-14
<i>Method : Derived from RBC Histogram</i>			
Platelet Count	: 419	x10 ³ /ul	150-410
<i>Method : Coulter Principle</i>			
MPV	: 6.82	fl	5.4-10.2
<i>Method : Derived from Platelet Histogram</i>			

Patient Name	: Ms.JAIN ASHIKA	Bill Date	: 08-03-2025 09:00 AM
Age / Gender	: 32Y(s) 5M(s) 8D(s)/Female	Collected Date	: 08-03-2025 12:50 PM
Lab Ref No/UHID	: PS011307/P00000748505	Report Date	: 08-03-2025 04:18 PM
Lab No/Result No	: 2500121580/2030924	Release Date	: 08-03-2025 05:47 PM
Referred By Dr.	: HOSPITAL CASE	Specimen	: EDTA WHOLE BLC
		Processing Loc	: RHC Hinjawadi
		Passport No	:



RBC Morphology	: Normocytic normochromic
WBC Morphology	: Within normal range
Platelet	: Adequate

*** End Of The Report ***

Verified By
Ruhi S

Dr. Anjana Sanghavi
Consultant Pathologist

NOTE :

- * Kindly Correlate clinically & discuss if necessary.
- * Results pertain to the specimen submitted.
- * For 'Terms and Conditions of Reporting', kindly visit our website : www.Rubyhall.com

Patient Name : Ms.JAIN ASHIKA
Age / Gender : 32Y(s) 5M(s) 8D(s)/Female
Lab Ref No/UHID : PS011307/P00000748505
Lab No/Result No : 2500121688P/2030924
Referred By Dr. : HOSPITAL CASE

Bill Date : 08-03-2025 09:00 AM
Collected Date : 08-03-2025 01:16 PM
Report Date : 09-03-2025 10:30 AM
Release Date : 09-03-2025 01:09 PM
Specimen : SERUM
Processing Loc : RHC Hinjawadi
Passport No :



DEPARTMENT OF LABORATORY MEDICINE-BIOCHEMISTRY

Investigation	Result	Units	Biological Reference Interval
PPBS Glucose (Post Prandial) Method : GOD-POD	: 112	mg/dL	60-140

*** End Of The Report ***

Verified By
AMOL

Anjana Sanghavi

Dr.Anjana Sanghavi
Consultant Pathologist

NOTE :

- * Kindly Correlate clinically & discuss if necessary.
- * Results pertain to the specimen submitted.
- * For 'Terms and Conditions of Reporting', kindly visit our website : www.Rubyhall.com

Patient Name	: Ms.JAIN ASHIKA	Bill Date	: 08-03-2025 09:00 AM
Age / Gender	: 32Y(s) 5M(s) 8D(s)/Female	Collected Date	: 08-03-2025 12:50 PM
Lab Ref No/UHID	: PS011307/P00000748505	Report Date	: 08-03-2025 04:14 PM
Lab No/Result No	: 2500121580/2030924	Release Date	: 08-03-2025 05:47 PM
Referred By Dr.	: HOSPITAL CASE	Specimen	: EDTA WHOLE BLC
		Processing Loc	: RHC Hinjawadi
		Passport No	:



DEPARTMENT OF LABORATORY MEDICINE-HAEMATOLOGY

Investigation	Result	Units	Biological Reference Interval
---------------	--------	-------	-------------------------------

ESR

ESR At 1 Hour : 16 mm/hr 0 - 20

Method : Modified Westergren Method

INTERPRETATION :

ESR is a screening test to detect presence of systemic disease; however a normal result does not rule out a systemic disease.

ESR is also used to monitor course of disease or response to therapy if initially elevated.

*** End Of The Report ***

Verified By

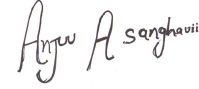

Dr. Anjana Sanghavi
Consultant Pathologist

NOTE :

- * Kindly Correlate clinically & discuss if necessary.
- * Results pertain to the specimen submitted.
- * For 'Terms and Conditions of Reporting', kindly visit our website : www.Rubyhall.com

Patient Name :	Ms.JAIN ASHIKA	Bill Date :	08-03-2025 09:00 AM
Age / Gender :	32Y(s) 5M(s) 8D(s)/Female	Collected Date :	08-03-2025 12:50 PM
Lab Ref No/UHID :	PS011307/P00000748505	Report Date :	09-03-2025 12:58 AM
Lab No/Result No :	2500121579/2030924	Release Date :	09-03-2025 01:09 PM
Referred By Dr. :	HOSPITAL CASE	Specimen :	SERUM
		Processing Loc :	RHC Hinjawadi
		Passport No :	



DEPARTMENT OF LABORATORY MEDICINE-BIOCHEMISTRY

Investigation	Result	Units	Biological Reference Interval
ELECTROLYTES (Na & K)			
Sodium	: 145.0	mmol/L	136.0 - 145.0
<i>Method : Potentiometric</i>			
Potassium	: 4.3	mmol/L	3.5 - 5.1
<i>Method : Potentiometric</i>			
Chloride	: 107.0	mmol/L	98.0 - 107.0
<i>Method : Potentiometric</i>			

*** End Of The Report ***

Verified By
Anand

Anjana Sanghavi

Dr.Anjana Sanghavi
Consultant Pathologist

NOTE :

- * Kindly Correlate clinically & discuss if necessary.
- * Results pertain to the specimen submitted.
- * For 'Terms and Conditions of Reporting', kindly visit our website : www.Rubyhall.com

Patient Name :	Ms.JAIN ASHIKA	Bill Date :	08-03-2025 09:00 AM
Age / Gender :	32Y(s) 5M(s) 8D(s)/Female	Collected Date :	08-03-2025 02:13 PM
Lab Ref No/UHID :	PS011307/P00000748505	Report Date :	08-03-2025 05:33 PM
Lab No/Result No :	2500121854/2030924	Release Date :	08-03-2025 05:47 PM
Referred By Dr. :	HOSPITAL CASE	Specimen :	URINE
		Processing Loc :	RHC Hinjawadi
		Passport No :	



DEPARTMENT OF LABORATORY MEDICINE-CLINICAL PATHOLOGY

Investigation	Result	Units	Biological Reference Interval
---------------	--------	-------	-------------------------------

URINE ROUTINE

PHYSICAL EXAMINATION

Colour : Pale Yellow
 Appearance : Clear

CHEMICAL TEST

Ph	: 5.5		5.0-7.0
Specific Gravity	: 1.005		1.015-1.030
Albumin	: Absent		Abset
Urine Glucose	: Absent	mg/dL	
Ketone Bodies	: Absent		Absent
Bile Pigments	: Absent		Absent
<i>Method : Photometric Measurement</i>			
Urobilinogen	: Normal		Normal
Nitrites	: Absent		Absent
Leucocytes Esterase	: Absent		Absent

MICROSCOPIC TEST

Pus Cells.	: 1-2	/hpf	0 - 5
Red Blood Cells.	: Absent	/hpf	0 - 2
Epithelial Cells.	: 2-3	/hpf	0-5
Bacteria	: Absent	/hpf	Absent
Cast	: Absent		Absent
Yeast Cells	: Absent		Absent
Crystals	: Absent		Absent
Others	: Absent		Absent

*** End Of The Report ***

Verified By
 SACHIN

Dr. Anjana Sanghavi
 Consultant Pathologist

NOTE :

- * Kindly Correlate clinically & discuss if necessary.
- * Results pertain to the specimen submitted.
- * For 'Terms and Conditions of Reporting', kindly visit our website : www.Rubyhall.com

Patient Name :	Ms.JAIN ASHIKA	Bill Date :	08-03-2025 09:00 AM
Age / Gender :	32Y(s) 5M(s) 8D(s)/Female	Collected Date :	08-03-2025 12:50 PM
Lab Ref No/UHID :	PS011307/P00000748505	Report Date :	08-03-2025 06:27 PM
Lab No/Result No :	2500121579/2030924	Release Date :	08-03-2025 06:40 PM
Referred By Dr. :	HOSPITAL CASE	Specimen :	SERUM
		Processing Loc :	RHC Hinjawadi
		Passport No :	



DEPARTMENT OF LABORATORY MEDICINE-BIOCHEMISTRY

Investigation	Result	Units	Biological Reference Interval
LIPID PROFILE			
Cholesterol	: 119.0	mg/dL	130.0 - 220.0
<i>Method : Enzymatic</i>			
Triglycerides	: 44	mg/dL	35.0 - 180.0
<i>Method : Enzymatic</i>			
HDL Cholesterol	: 58	mg/dL	35-65
<i>Method : Enzymatic</i>			
LDL Cholesterol	: 52.2	mg/dL	10.0 - 130.0
<i>Method : Calculated</i>			
VLDL Cholesterol	: 8.8	mg/dL	5.0-36.0
<i>Method : Calculated</i>			
Cholestrol/HDL Ratio	: 2.05	--	2.0-6.2
<i>Method : Calculated</i>			

*** End Of The Report ***

Verified By
Atul

Anjana A. Sanghavi

Dr. Anjana Sanghavi
Consultant Pathologist

NOTE :

- * Kindly Correlate clinically & discuss if necessary.
- * Results pertain to the specimen submitted.
- * For 'Terms and Conditions of Reporting', kindly visit our website : www.Rubyhall.com

Patient Name	: Ms.JAIN ASHIKA	Bill Date	: 08-03-2025 09:00 AM
Age / Gender	: 32Y(s) 5M(s) 8D(s)/Female	Collected Date	: 08-03-2025 12:50 PM
Lab Ref No/UHID	: PS011307/P00000748505	Report Date	: 08-03-2025 04:04 PM
Lab No/Result No	: 2500121580/2030924	Release Date	: 08-03-2025 04:25 PM
Referred By Dr.	: HOSPITAL CASE	Specimen	: EDTA WHOLE BLC
		Processing Loc	: RHC Hinjawadi
		Passport No	:



DEPARTMENT OF LABORATORY MEDICINE BLOOD BANK

Investigation	Result	Units	Biological Reference Interval
---------------	--------	-------	-------------------------------

BLOOD GROUP

Blood Group : O RH POSITIVE

*** End Of The Report ***

Verified By
Ardeore

Dr. Anjana Sanghavi
Consultant Pathologist

NOTE :

- * Kindly Correlate clinically & discuss if necessary.
- * Results pertain to the specimen submitted.
- * For 'Terms and Conditions of Reporting', kindly visit our website : www.Rubyhall.com

Patient Name :	Ms.JAIN ASHIKA	Bill Date :	08-03-2025 09:00 AM
Age / Gender :	32Y(s) 5M(s) 8D(s)/Female	Collected Date :	08-03-2025 12:50 PM
Lab Ref No/UHID :	PS011307/P00000748505	Report Date :	08-03-2025 04:18 PM
Lab No/Result No :	2500121581G/2030924	Release Date :	08-03-2025 05:47 PM
Referred By Dr. :	HOSPITAL CASE	Specimen :	WHOLE BLOOD
		Processing Loc :	RHC Hinjawadi
		Passport No :	



DEPARTMENT OF LABORATORY MEDICINE-HAEMATOLOGY

Investigation	Result	Units	Biological Reference Interval
---------------	--------	-------	-------------------------------

GLYCOSYLATED HB% (HbA1C)

Glycosylated Haemoglobin (HbA1C)	: 5.1	%	4-6.5
----------------------------------	-------	---	-------

Method : Turbidometric Inhibition Immunoassay

Prediabetic : 5.7 - 6.4 %
 Diabetic : >= 6.5 %
 Therapeutic Target : <7.0 %

REFERENCE : ADA 2015 GUIDELINES

*** End Of The Report ***

Verified By
 Ruhi S

Anjana Sanghavi

Dr.Anjana Sanghavi
Consultant Pathologist

NOTE :

- * Kindly Correlate clinically & discuss if necessary.
- * Results pertain to the specimen submitted.
- * For 'Terms and Conditions of Reporting', kindly visit our website : www.Rubyhall.com