

Name: Mr. Donojo, Joy

Birth date: / /

kg

mmHg

35 years

1100 Sinus rhythm  
9110 \*\* normal ECG \*\*

Sex: M

om

medication:

symptoms:

history:

lent, rate

R int

RS dur

JT/QTc(E) int

I/ORS/T axis

V5/SV1 amp

V5+SV1 amp

80 bpm  
136 ms  
82 ms  
362/397 ms  
43/58/48 °  
1.00/0.62 mV  
1.62 mV

Unconfirmed Report  
Reviewed by:

10 mm/mV 25 mm/s Filter: H50 D 35 Hz

10 mm/mV

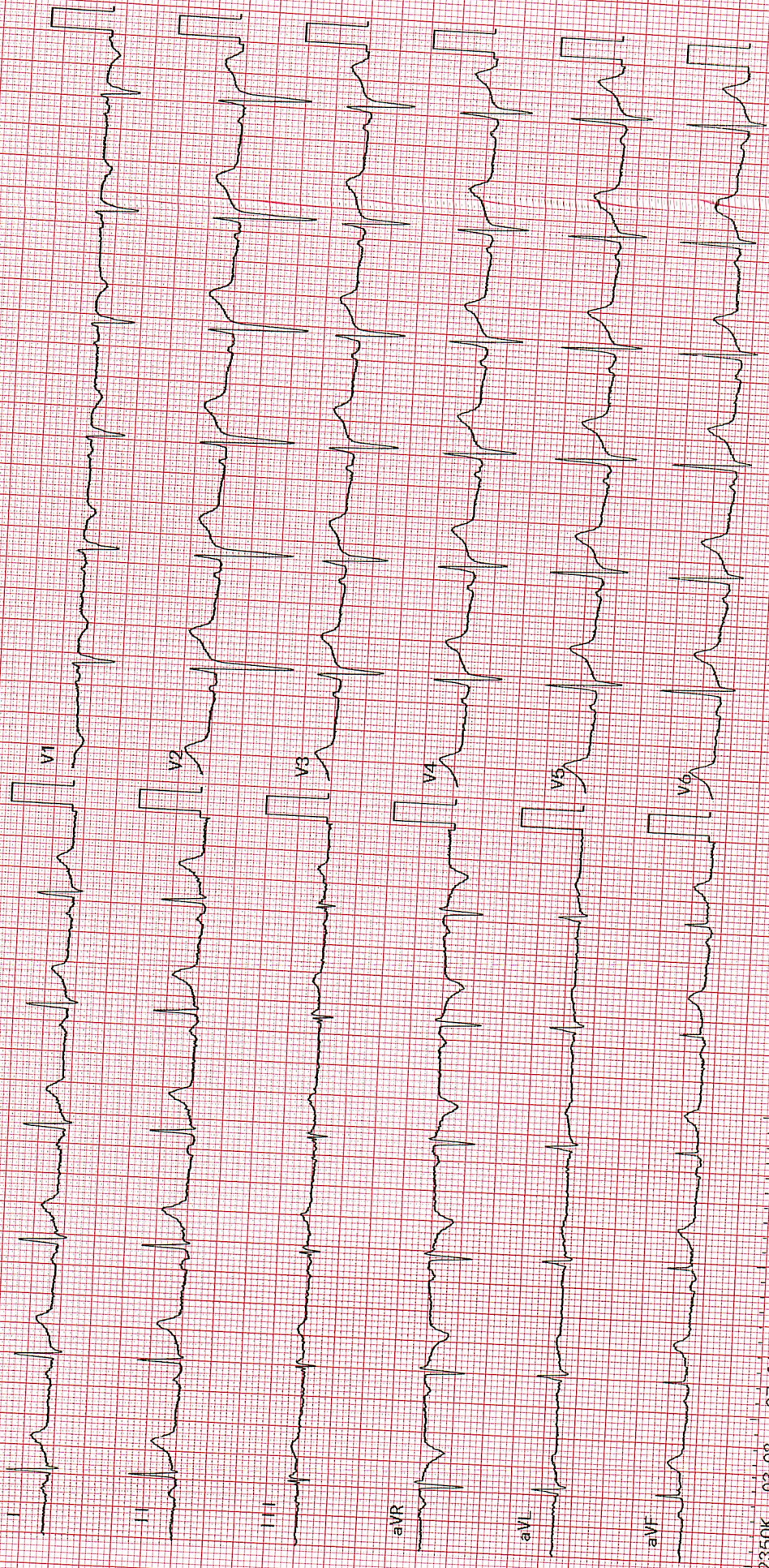





NABH



No.1

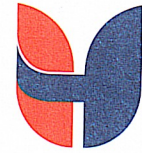

**UNITED  
HOSPITAL**

Care Par Excellence  
Jayanagar, Bangalore

### Out Patient Record

Patient Name : Mr.DONJO JOY

UHID : UHJA24012978

Age / Sex : 35 Years / Male

OP NO/Reg Dt : 08-03-2025 09:55 AM

Spouse / Father Name : .

Department :

Address : . , Bengaluru Urban, Karnataka, INDIA,

Referred By :

Consultant : Dr.Ashmitha Padma MBBS, MD  
(GENERAL MEDICINE), PGDCC,FEM  
KMC No. : 02M1087

#### Complaints / Findings / Observations :

HT: 161 cm

WT: 76 kg

SpO<sub>2</sub>: 98 %

PR: 87 bpm

Bp: 104 / 65 mmHg

#### Investigations:

#### Treatment / Care of Plan / Provisional Diagnosis :

#### Follow Up Advice :

Signature of the Doctor





NABH



No.1

**DEPARTMENT OF RADIODIAGNOSIS**

<b>Name</b>	Donjo Joy	<b>Date</b>	08/03/25
<b>Age</b>	35 years	<b>Hospital ID</b>	UHJA24012978
<b>Sex</b>	Male	<b>Ref.</b>	Health check

**ULTRASOUND ABDOMEN AND PELVIS**

**FINDINGS:**

**Liver** is normal in size and echopattern. No intra or extra hepatic biliary duct dilatation. No focal lesions. **Portal vein** is normal in caliber. **CBD** is not dilated.

**Gall bladder** is normal without evidence of calculi, wall thickening or pericholecystic fluid.

**Pancreas** - Visualized part of the pancreatic head and body appears normal in size, contour and echogenicity. Rest of the pancreas is obscured by bowel gas.

**Spleen** is normal in size, shape, contour and echopattern. No focal lesion.

**Right Kidney** is normal in size (10.2 x 3.3 cms), position, shape and echopattern. Corticomedullary differentiation is maintained. No calculus or hydronephrosis.

**Left Kidney** is normal in size (10.5 x 3.8 cms), position, shape and echopattern. Corticomedullary differentiation is maintained. No calculus or hydronephrosis.

**Retroperitoneum** - Visualized aorta appeared normal. No obvious enlarged para-aortic nodes.

**Urinary Bladder** is normal in contour and wall thickness. No evidence of calculi.

**Prostate** is normal in echopattern and size, measures ~ 16.2 cc.

No ascites or pleural effusion. Appendix could not be localized. No RIF probe tenderness.

**IMPRESSION:**

- **No definite sonological abnormality detected.**

**Dr. Elluru Santosh Kumar**  
Consultant Radiologist



NABH



No.1



### DEPARTMENT OF RADIODIAGNOSIS

Name	Donjo Joy	Date	08/03/25
Age	35 years	Hospital ID	UHJA24012978
Sex	Male	Ref.	Health check

### RADIOGRAPH OF THE CHEST (PA – VIEW)

#### FINDINGS:

Bilateral lung fields are normal.

Bilateral costo-phrenic angles are normal.

Cardia and mediastinal contours are normal.

The bony thorax is grossly normal.

#### IMPRESSION:

- No radiographic abnormality.

Dr. Elluru Santosh Kumar  
Consultant Radiologist



## DEPARTMENT OF LABORATORY MEDICINE

Patient Name : Mr. DONJ O J OY	Order No : 1000119958
UHID : UHJ A24012978	Registered On : 08/03/2025 09:55:22 AM
Age/Sex : 35/Years Male	Collected On : 08/03/2025 10:08:33 AM
Ward / Bed No :	Reported On : 08/03/2025 01:54:28 PM
Reference : Dr. Ashmitha Padma	Bill No : OPBJ A240018283
Station : At Hospital	Mobile No : 8762228438
Payer Name : Mediwheel	Report Status : Final Report

Test Name	Result	Unit	Bio. Ref. Interval
<b><u>BIOCHEMISTRY</u></b>			
<b>FASTING GLUCOSE</b> (Method: Hexokinase)	110	mg/dL	ADA Guidelines < 100 mg/dl - Normal 100 to 125 mg/dl - Prediabetes ≥ 126 mg/dl - Diabetes
<b>POST PRANDIAL GLUCOSE</b> (Method: Hexokinase)	108	mg/dL	70-140
<b>GLYCOSYLATED HAEMOGLOBIN (HBA1C)</b>			Sample: Whole blood (EDTA)
<b>HBA1C</b> (Method: HPLC)	5.6	%	ADA Guidelines < 5.7% - Normal 5.7 to 6.4% - Prediabetes ≥ 6.5% - Diabetes
<b>Estimated Average Glucose (eAG)</b> (Method: Calculated)	114	mg/dL	
<b>THYROID PROFILE (TOTAL T3, TOTAL T4 &amp; TSH)</b>			Sample: Serum
<b>TOTAL T3</b> (Method: CLIA)	1.24	ng/mL	0.87-1.78
<b>TOTAL T4</b> (Method: CLIA)	12.73	ng/dL	5.1-14.1
<b>THYROID STIMULATING HORMONE (TSH)</b> (Method: CLIA: Ultra-sensitive)	0.88	μIU/mL	0.34-5.60
<b>LIPID PROFILE</b>			Sample: Serum
<b>TOTAL CHOLESTEROL</b> (Method: CHOD-POD)	155	mg/dL	ATP III Guidelines < 200 - Desirable 200-239 - Borderline high ≥ 240 - High
<b>TRIGLYCERIDES</b> (Method: Enzymatic GPO-POD)	75	mg/dL	< 150 - Normal 150-199 - Borderline High 200-499 - High ≥ 500 - Very High
<b>HDL CHOLESTEROL</b> (Method: ENZYMATIC METHOD)	30.9	mg/dL	< 40 - Low ≥ 60 - High



## DEPARTMENT OF LABORATORY MEDICINE

Patient Name : Mr. DONJ O J OY	Order No : 1000119958
UHID : UHJ A24012978	Registered On : 08/03/2025 09:55:22 AM
Age/Sex : 35/Years Male	Collected On : 08/03/2025 10:08:33 AM
Ward / Bed No :	Reported On : 08/03/2025 01:54:28 PM
Reference : Dr. Ashmitha Padma	Bill No : OPBJ A240018283
Station : At Hospital	Mobile No : 8762228438
Payer Name : Mediwheel	Report Status : Final Report

Test Name	Result	Unit	Bio. Ref. Interval
<b>LDL CHOLESTEROL</b> (Method: Calculated)	109.10	mg/dL	<100 - Optimal 100-129 - Near or above optimal 130-159 - Borderline high 160-189 - High ≥190 - Very high
<b>VLDL CHOLESTEROL</b> (Method: Calculated)	15.00	mg/dL	< 30
<b>TOTAL CHOLESTEROL : HDL RATIO</b> (Method: Calculated)	5.02		Low Risk: 3.3 - 4.4 Average Risk: 4.5 - 7.1 Moderate Risk: 7.2 - 11.0
<b>LDL/HDL CHOLESTEROL RATIO</b> (Method: Calculated)	3.53		< 2.5 Optimal
<b>NON HDL CHOLESTEROL</b> (Method: Calculated)	124.10	mg/dL	< 130
<b>URIC ACID</b> (Method:Uricase - POD(Enzymatic))	6.5	mg/dL	3.5-7.2
<b>CREATININE</b> (Method:Modified Jaffe, Kinetic)	0.74	mg/dL	0.9-1.3
<b>LIVER FUNCTION TEST</b>			Sample: Serum
<b>TOTAL BILIRUBIN</b> (Method:Dichlorophenyl Diazotization)	0.86	mg/dL	0.3-1.2
<b>DIRECT BILIRUBIN</b> (Method:Dichlorophenyl Diazotization)	0.20	mg/dL	0.0-0.2
<b>INDIRECT BILIRUBIN</b> (Method: Calculated)	0.66	mg/dL	0.2-1.0
<b>TOTAL PROTEIN</b> (Method:BIURET)	7.5	g/dL	6.6-8.3
<b>ALBUMIN</b> (Method:BCG)	4.38	g/dL	3.5-5.2
<b>GLOBULIN</b> (Method: Calculated)	3.12	g/dL	2.3-3.5
<b>AG RATIO</b> (Method: Calculated)	1.40		2:1



DEPARTMENT OF LABORATORY MEDICINE

Patient Name : Mr. DONJ O J OY	Order No : 1000119958
UHID : UHJ A24012978	Registered On : 08/03/2025 09:55:22 AM
Age/Sex : 35/Years Male	Collected On : 08/03/2025 10:08:33 AM
Ward / Bed No :	Reported On : 08/03/2025 01:54:28 PM
Reference : Dr. Ashmitha Padma	Bill No : OPBJ A240018283
Station : At Hospital	Mobile No : 8762228438
Payer Name : Mediwheel	Report Status : Final Report

Test Name	Result	Unit	Bio. Ref. Interval
SERUM SGOT (Method:IFCC without P5P)	21	U/L	< 50
SERUM SGPT (Method:IFCC without P5P)	24	U/L	< 50
ALKALINE PHOSPHATASE, SERUM (Method:PNPP AMP Buffer)	65	U/L	50-116
GGT (Method:IFCC)	55	U/L	< 55



**Dr. Varsha Shree R**  
M.D(Pathology)  
CONSULTANT PATHOLOGIST  
KMC No : 103567



## DEPARTMENT OF LABORATORY MEDICINE

Patient Name : Mr. DONJ O J OY	Order No : 1000119958
UHID : UHJ A24012978	Registered On : 08/03/2025 09:55:22 AM
Age/Sex : 35/Years Male	Collected On : 08/03/2025 10:08:33 AM
Ward / Bed No :	Reported On : 08/03/2025 01:54:28 PM
Reference : Dr. Ashmitha Padma	Bill No : OPBJ A240018283
Station : At Hospital	Mobile No : 8762228438
Payer Name : Mediwheel	Report Status : Final Report

Test Name	Result	Unit	Bio. Ref. Interval
-----------	--------	------	--------------------

HAEMATOLOGY

## COMPLETE BLOOD COUNT(CBC)

Sample: Whole blood (EDTA)

<b>HAEMOGLOBIN</b> (Method:Photometric Measurement: Oxyhemoglobin method)	14.83	g/dL	13.5-17.5
<b>PACKED CELL VOLUME/HEMATOCRIT (PCV/HCT)</b> (Method: Calculated)	44.7	%	42-52
<b>TOTAL WBC COUNT (TLC)</b> (Method:Coulter Principle)	7010	Cells/Cum	4000-11000
<b>DIFFERENTIAL COUNT</b>			
<b>NEUTROPHILS</b> (Method:Optical/Impedance)	71.44	%	40-75
<b>LYMPHOCYTES</b> (Method:Optical/Impedance)	18.33	%	20-45
<b>EOSINOPHILS</b> (Method:Optical/Impedance)	2.63	%	0-6
<b>MONOCYTES</b> (Method:Optical/Impedance)	7.24	%	2-10
<b>BASOPHILS</b> (Method:Optical/Impedance)	0.36	%	0-2
<b>RED BLOOD CORPUSCLES(RBC)</b> (Method:Coulter Principle)	4.88	million/cum	4.5-5.9
<b>MCV</b> (Method:Derived from RBC Histogram)	91.6	fL	78-100
<b>MCH</b> (Method: Calculated)	30.4	pg	27-31
<b>MCHC</b> (Method: Calculated)	33.2	g/dL	31-37
<b>RDW - CV</b> (Method: Calculated)	13.4	%	11.5-14.5
<b>PLATELET COUNT</b> (Method:Electrical Impedance)	2.99	Lakhs/Cum	1.5-4.5



DEPARTMENT OF LABORATORY MEDICINE

Patient Name : Mr. DONJ O J OY	Order No : 1000119958
UHID : UHJ A24012978	Registered On : 08/03/2025 09:55:22 AM
Age/Sex : 35/Years Male	Collected On : 08/03/2025 10:08:33 AM
Ward / Bed No :	Reported On : 08/03/2025 01:54:28 PM
Reference : Dr. Ashmitha Padma	Bill No : OPBJ A240018283
Station : At Hospital	Mobile No : 8762228438
Payer Name : Mediwheel	Report Status : Final Report

Test Name	Result	Unit	Bio. Ref. Interval
MEAN PLATELET VOLUME(MPV) (Method:Derived from PLT Histogram)	6.46	fl	7-11
PLATELET DISTRIBUTION WIDTH (PDW) (Method: Calculated)	19.9	fl	9-19
ABSOLUTE NEUTROPHIL COUNT (ANC) (Method: Calculated)	5010	Cells/Cum	1500-7500
ABSOLUTE EOSINOPHIL COUNT (AEC) (Method: Calculated)	180	Cells/Cum	40-440
ABSOLUTE LYMPHOCYTE COUNT (ALC) (Method: Calculated)	1280	Cells/Cum	1000-4000
ABSOLUTE MONOCYTE COUNT (AMC) (Method: Calculated)	510	Cells/Cum	200-1000
ABSOLUTE BASOPHIL COUNT (ABC) (Method: Calculated)	30	Cells/Cum	20-100
<b>ERYTHROCYTE SEDIMENTATION RATE(ESR)</b> (Method:Modified Westergren Method)	30	mm/hour	1-15
<b>BLOOD GROUPING &amp; RH TYPING</b> <span style="float: right;">Sample: Whole blood (EDTA)</span>			
ABO Group (Method:Agglutination Method)	A		
Rh Factor (Method:Agglutination Method)	Positive		

Interpretation Notes

Note: Both forward and reverse grouping performed

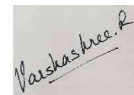

**Dr. Varsha Shree R**  
M.D(Pathology)  
CONSULTANT PATHOLOGIST  
KMC No : 103567



**DEPARTMENT OF LABORATORY MEDICINE**

Patient Name : Mr. DONJ O J OY	Order No : 1000119958
UHID : UHJ A24012978	Registered On : 08/03/2025 09:55:22 AM
Age/Sex : 35/Years Male	Collected On : 08/03/2025 10:08:33 AM
Ward / Bed No :	Reported On : 08/03/2025 01:54:28 PM
Reference : Dr. Ashmitha Padma	Bill No : OPBJ A240018283
Station : At Hospital	Mobile No : 8762228438
Payer Name : Mediwheel	Report Status : Final Report

Test Name	Result	Unit	Bio. Ref. Interval
-----------	--------	------	--------------------

CLINICAL PATHOLOGY
**URINE EXAMINATION, ROUTINE**

Sample: Urine

**PHYSICAL EXAMINATION**

VOLUME	25	mL	
COLOUR	Pale Yellow		
APPEARANCE	Clear		
PH	5.0		5.0-8.0
SPECIFIC GRAVITY	1.020		1.005-1.030

**CHEMICAL EXAMINATION**

PROTEIN (Method:Protein Error of pH Indicator)	Absent		Absent
GLUCOSE (Method:GOD-POD)	Absent		Absent
KETONE BODIES (Method:Nitroprusside method/ Rothera's test)	Absent		Absent
BILIRUBIN (Method:DIAZO/FOUCHET'S TEST)	Negative		Negative
BILE SALT (Method:Hay's sulfur test)	Absent		Absent
NITRITE (Method:Griess method)	Negative		Negative
UROBILINOGEN (Method:Azo coupling method)	Normal		
LEUKOCYTE ESTERASE (Method:Leukocyte Esterase activity)	Negative		Negative
BLOOD (Method:Peroxidase Reaction)	Negative		Negative

**MICROSCOPIC EXAMINATION**



DEPARTMENT OF LABORATORY MEDICINE

Patient Name : Mr. DONJ O J OY	Order No : 1000119958
UHID : UHJ A24012978	Registered On : 08/03/2025 09:55:22 AM
Age/Sex : 35/Years Male	Collected On : 08/03/2025 10:08:33 AM
Ward / Bed No :	Reported On : 08/03/2025 01:54:28 PM
Reference : Dr. Ashmitha Padma	Bill No : OPBJ A240018283
Station : At Hospital	Mobile No : 8762228438
Payer Name : Mediwheel	Report Status : Final Report

Test Name	Result	Unit	Bio. Ref. Interval
EPITHELIAL CELLS	0-2	/HPF	0-5
PUS CELLS	2-4	/HPF	0-5
RBCs	Nil	/HPF	0-2
CASTS	Nil	/LPF	
CRYSTALS	Nil		
OTHERS	Nil		
<b>URINE SUGAR, FASTING</b> (Method:GOD-POD)	Absent		
<b>URINE SUGAR (POST PRANDIAL)</b>	Absent		

Verified By  
Sridhar Kandukuri

---End of Report---



**Dr. Varsha Shree R**  
M.D(Pathology)  
CONSULTANT PATHOLOGIST  
KMC No : 103567