



**MEDICOVER
HOSPITALS**

A UNIT OF SAHRUDAYA HEALTHCARE PVT LTD.

MEDICOVER HOSPITALS

VENKOJIPALEM VISAKHAPATNAM -530017
ANDHRA PRADESH -INDIA
PHOppNE NO ; 0891-6829999

**Dr. DENTAL CONSULTATION
CONSULTANT DENTAL**

NAME :

AGE :

Ob Gen. checkup

o/t Calculus ++

Strain ++

- Adv oral prophylaxis



Medicover Hospitals
 VENKOJIPALAM VISKHAPATNAM -530017
 ANDHRA PRADESH -INDIA
 PHONO NO : 0891-6829999



**MEDICOVER
 HOSPITALS**
 A UNIT OF SAHRUDAYA HEALTHCARE PVT LTD.

OPHTHALMOLOGIST CONSULTATION

NAME: _____

AGE: _____

DATE :

*Un 6/6
 b/e
 c
 gm
 no 0.3u
 no 0.3u*

no thb dr, thb

Dr. M. M. M.

(BE) Syen or fuel

gm



**MEDICOVER
HOSPITALS**

A UNIT OF SAHARAJAYA HEALTHCARE PVT. LTD.
: 37Y Y(6)/MALE
: 482503001245

Name : Mr. P SIVA NARESH
Bill No. : MCB48250304929

Age /Sex
UMR No.

LABORATORY REPORT : BIOCHEMISTRY

| Parameters | Result | Reference Range | Units |
|--|---------------------------|---|-------|
| BUN(BLOOD UREA NITROGEN) | | | |
| (Bill Date : 08-Mar-2025 09:52 AM | Result ID : RU4250313754) | | |
| BLOOD UREA <i>Urease kinetic</i> | 15.9 * | 16.6 - 48.5 | mg/dL |
| LIPID PROFILE | | | |
| (Bill Date : 08-Mar-2025 09:52 AM | Result ID : RU4250313756) | | |
| TOTAL CHOLESTEROL <i>Enzymatic colorimetric</i> | 131.1 | Desirable : < 200 mg/dL Borderline High : 200 - 239 mg/dL High risk : > 240 mg/dL | mg/dL |
| HDL CHOLESTEROL <i>Homogeneous enzymatic colorimetric</i> | 32.8 | Low : < 40 mg/dL High : > 60 mg/dL | mg/dL |
| LDL CHOLESTEROL <i>Direct-Enzymatic colorimetric</i> | 83 | Very High : - > 190 mg/dL Optimal : - < 100 mg/dL Near Optimal : 100 - 129 mg/dL High : 160 - 189 mg/dL Borderline High:130-159 mg/dl | mg/dL |
| VLDL <i>Calculation</i> | 15 | 2 - 30 mg/dL | mg/dL |
| SERUM TRYGLYCERIDES <i>Enzymatic colorimetric</i> | 75.0 | < 150 mg/dL Borderline High : 150 - 199 mg/dL High : 200 - 499 mg/dL | mg/dL |
| CHO/HDL RATIO <i>Calculation</i> | 4 * | Normal : - < 3.5 High Risk : - > 5.0 | |
| LDL/HDL RATIO | 2.53 | | |
| FBS (FASTING BLOOD GLUCOSE WITH URINE GLUCOSE) | | | |
| (Bill Date : 08-Mar-2025 09:52 AM | Result ID : RU4250313757) | | |
| FASTING BLOOD GLUCOSE <i>Hexokinase</i> | 94.5 | Normal Range : 70 - 99 Impaired Glucose tolerance : 100 -125 Diabetes Mellitus : >=126 | mg/dL |
| SERUM CREATININE | | | |
| (Bill Date : 08-Mar-2025 09:52 AM | Result ID : RU4250313758) | | |
| CREATININE <i>Jaffe</i> | 1,15 | 0.7 - 1.2 | mg/dL |



MEDICOVER HOSPITALS

A UNIT OF SANKHYA HEALTHCARE PVT LTD.
482503001245

Name : Mr. P SIVA NARESH
Bill No. : MCB48250304929

Age /Sex : 37Y Y(s)/MALE
UMR No. : 482503001245

LFT(LIVER FUNCTION TEST)

(Bill Date : 08-Mar-2025 09:52 AM

Result ID : RU4250313761)

| | | | |
|--|------|----------------|-------|
| TOTAL BILIRUBIN DIAZO | 0.41 | <1.2 | mg/dL |
| DIRECT BILIRUBIN DIAZO | 0.15 | <=0.20 | mg/dL |
| INDIRECT BILIRUBIN CALCULATION | 0.26 | <=1.0 | mg/dL |
| SGPT (ALT) UV without P5P | 12.1 | <=41 | U/L |
| SGOT (AST) UV without P5P | 12.0 | <=40 | U/L |
| ALKALINE PHOSPHATASE (ALP) PNPP, AMP Buffer - IFCC Ref. | 67 | 40-129 U/L | U/L |
| TOTAL PROTEINS Biuret method | 7.52 | 6.0 - 8.0 g/dL | g/dL |
| SERUM ALBUMIN Bromocresol Green (BCG) | 4.64 | 3.5 - 5.2 g/dL | g/dL |

SERUM URIC ACID

(Bill Date : 08-Mar-2025 09:52 AM

Result ID : RU4250313762)

| | | | |
|----------------------------|-------|---------|-------|
| SERUM URIC ACID uricase | 7.7 * | 3.4-7.0 | mg/dL |
|----------------------------|-------|---------|-------|

M. Simi Iqbal
DR. MOHAMMAD SIMI IQBAL
M.B.B.S, M.D CONSULTANT
BIOCHEMIST



**MEDICOVER
HOSPITALS**

Name : Mr. P SIVA NARESH
Bill No. : MCB48250304929

Age /Sex : 37Y Y(s)/MALE
UMR No. : 482503001245
A UNIT OF SAHRUDAYA HEALTHCARE PVT LTD

LABORATORY REPORT : BLOOD BANK

| Parameters | Result | Reference Range | Units |
|--|----------|-----------------|-------|
| BLOOD GROUPING AND RH | | | |
| (Bill Date : 08-Mar-2025 09:52 AM Result ID : RU4250313764) | | | |
| BLOOD GROUP <i>Automated microcolumn gel method</i> | "O" | | |
| RH TYPE | NEGATIVE | | |

INTERPRETATION

1. If Rh is Du positive it is best considered as Rh negative as recipient and Rh positive as donor. Proper Cross matching is recommended before transfusion.
2. In case of forward and reverse grouping discrepancy, clinical correlation and repeat sample analysis is recommended.
3. For Infants below 6 months only forward grouping is performed.
4. A sub-grouping is recommended after the age of 6 months.

f.p. sarat

Dr. K.S. Sarat Srinivas, MBBS, MD.
CONSULTANT PATHOLOGIST



**MEDICOVER
HOSPITALS**

A UNIT OF SAHARAJAYA HEALTHCARE PVT. LTD.
: 37Y Y(s)/MALE
: 482503001245

Name : Mr. P SIVA NARESH
Bill No. : MCB48250304929

Age /Sex
UMR No.

LABORATORY REPORT : HAEMATOLOGY

| Parameters | Result | Reference Range | Units |
|--|--------|------------------------|--------------|
| CBP (COMPLETE BLOOD PICTURE) | | | |
| (Bill Date : 08-Mar-2025 09:52 AM Result ID : RU4250313765) | | | |
| HEMOGLOBIN <i>Photometric</i> | 15.7 | 13.0 - 17.0 gms/dL | gms/dL |
| R B C COUNT <i>Electrical Impedance</i> | 4.79 | 4.5 - 5.5 $10^{12}/L$ | $10^{12}/L$ |
| PCV/HCT <i>Calculated</i> | 46.7 | 40 - 50 | % |
| MCV <i>Calculated</i> | 97.6 | 83 - 101 | fl |
| MCH <i>Calculated</i> | 32.8 * | 27 - 32 | pg |
| MCHC <i>Calculated</i> | 33.6 | 31 - 37 | g/dL |
| RDW(cv) | 15.8 * | 11.6 - 14.0 % | % |
| TLC (TOTAL LEUCOCYTE COUNT) <i>Impedance</i> | 8.26 | 4.0 - 11.0 | $10^3/\mu l$ |
| NEUTROPHILS <i>DHSS/Microscopy</i> | 54 | 40 - 80 % | |
| LYMPHOCYTES <i>DHSS/Microscopy</i> | 40 | 20 - 40 % | |
| MONOCYTES <i>DHSS/Microscopy</i> | 04 | 02 - 10 % | |
| EOSINOPHILS <i>DHSS/Microscopy</i> | 02 | 00 - 06 % | |
| BASOPHILS <i>DHSS/Microscopy</i> | 00 | 00 - 01 % | |
| PLATELET COUNT <i>Electrical Impedance</i> | 257 | 150 - 400 $10^3/\mu L$ | $10^3/\mu L$ |
| ESR | | | |
| (Bill Date : 08-Mar-2025 09:52 AM Result ID : RU4250313769) | | | |
| ESR <i>MODIFIED WESTERGREN'S METHOD</i> | 08 | 0 - 20 | mm/1st hour |



MEDICOVER HOSPITALS

A UNIT OF SAHARAJAYA HEALTHCARE PVT LTD.

Name : Mr. P SIVA NARESH
Bill No. : MCB48250304929

Age /Sex
UMR No.

: 37Y Y(♂)/MALE
: 482503001245

Handwritten signature

Dr. K.S. Sarat Srinivas, MBBS, MD.
CONSULTANT PATHOLOGIST



**MEDICOVER
HOSPITALS**

Name : Mr. P SIVA NARESH Age /Sex : 37 Y (S) MALE
 Bill No. : MCB48250304929 UMR No. : 482503001245
A UNIT OF SAHRUDAYA HEALTHCARE PVT LTD.

LABORATORY REPORT : BIOCHEMISTRY

| Parameters | Result | Reference Range | Units |
|--|--------|---|--------|
| BUN(BLOOD UREA NITROGEN) | | | |
| (Bill Date : 08-Mar-2025 09:52 AM Result ID : RU4250313754) | | | |
| BLOOD UREA <i>Ureao kinotic</i> | 15.9 * | 16.6 - 48.5 | mg/dL |
| HBA1C (GLYCOSYLATED HAEMOGLOBIN) | | | |
| (Bill Date : 08-Mar-2025 09:52 AM Result ID : RU4250313755) | | | |
| HBA1C <i>HPLC</i> | 5.5 | Normal : <= 5.6% Pre diabetic : 5.7 % - 6.4 % Diabetic : >= 6.5 % | % |
| T3,T4 AND TSH | | | |
| (Bill Date : 08-Mar-2025 09:52 AM Result ID : RU4250313760) | | | |
| T3 <i>ECLIA</i> | 1.01 | 0.8 - 2.0 | ng/mL |
| T4 <i>ECLIA</i> | 7.46 | 5.1 - 14.1 | ug/dL |
| TSH(THYROID STIMULATING HORMONE) <i>ECLIA</i> | 3.07 | 0.270 - 4.20 | uIU/mL |
| PLBS (POST LUNCH BLOOD SUGAR WITH URINE SUGAR) | | | |
| (Bill Date : 08-Mar-2025 09:52 AM Result ID : RU4250314248) | | | |
| PLBS (POST LUNCH BLOOD GLUCOSE) <i>Hexokinase</i> | 109.9 | Norma Range : < 140 mg/dL mpaired Glucose Tolerance : 140-199 mg/dL Diabetes Mellitus : > 200 mg/dL | mg/dL |

M. Simi Iqbal
 DR. MOHAMMAD SIMI IQBAL
 M.B.B.S, M.D CONSULTANT
 BIOCHEMIST



**MEDICOVER
HOSPITALS**

Name : Mr. P SIVA NARESH
Bill No. : MCB48250304929

Age /Sex : 37 Y (S)/MALE
UMR No. : 482503001245
A UNIT OF SAHRUDAYA HEALTHCARE PVT LTD.

LABORATORY REPORT : CLINICAL PATHOLOGY

| Parameters | Result | Reference Range | Units |
|--|--------|------------------|-------|
| CUE(COMPLETE URINE EXAMINATION) | | | |
| (Bill Date : 08-Mar-2025 09:52 AM Result ID : RU4250313763) | | | |
| SPECIFIC GRAVITY | 1.010 | 1.000 - 1.030 | |
| PH | 6.0 | 5.0 - 8.0 | |
| PROTEIN | NIL | NIL (<15 mg/dL) | |
| GLUCOSE | NIL | NIL (<25 mg/dL) | |
| UROBILINOGEN | NIL | NIL | |
| KETONE | NIL | NIL (<5 mg/dL) | |
| BLOOD | NIL | | |
| BILIRUBIN | NIL | NIL (<0.5 mg/dL) | |
| NITRITE | NIL | NEGATIVE | |
| LEUCOCYTES | NIL | | |
| <u>MICROSCOPIC EXAMINATION</u> | | | |
| PUS CELLS | 2-4 | 0 - 5 /hpf | |
| EPITHELIAL CELLS | 1-2 | 0 - 5 /hpf | |
| RBC | NIL | 0 - 5 /hpf | |
| CASTS | NIL | NIL | |
| CRYSTALS | NIL | NIL | |

[Signature]

Dr. K.S. Sarat Srinivas, MBBS, MD.
CONSULTANT PATHOLOGIST



Name : Mr. P SIVA NARESH

Age/Sex : 037Y/MALE

Bill Date : 08-Mar-2025 09:52 AM

UMR No : 482503001245

Rec. Dt : 08-Mar-2025 03:00 PM

Bill No : HC482503000448_9

Rept Dt : --

Result No : HC482503000448_9

Ref By : Dr. ER PHYSICIAN

Ref Unit : --



Cardiology 2D Echo With Colour Doppler

MEASUREMENTS :

LVID (d) : 4.5 Cms

LVID (s) : 2.9 Cms

LVEF : 60 %

IVSD (d) : 1.0 Cms

PWD (d) : 1.0 Cms

VALVES :

Mitral Valve : NORMAL

Aortic Valve : NORMAL

Tricuspid Valve : NORMAL

Pulmonary Valve : NORMAL

CHAMBERS :

Right Atrium : NORMAL

A UNIT OF SAHRUDAYA HEALTHCARE PVT LTD

Medicover Unit - I

18-1-3, KGH Down, Maharanipecta,

Jagadamba Junction, Visakhapatnam,

Andhrapradesh - 530 002.

Ph: +91 8886655677
inf@medicoverhospitals.in

Medicover Unit - III

Sry. No. 27, Plot No. 05, BRTS Road,

Health City, Arilova, Chinnagadili Mandal,

Visakhapatnam, Andhrapradesh - 530 040.

Ph: +91 0891-6677888

Medicover - MVP

1-1-83, Sector-6, Venkojipalem,

MVP Colony, Visakhapatnam,

Andhrapradesh-530017.

Ph: +91 8886655677



Name : Mr. P SIVA NARESH

Age/Sex : 037Y/MALE

Bill Date : 08-Mar-2025 09:52 AM

UMR No : 482503001245

Rec. Dt : 08-Mar-2025 03:00 PM

Bill No : HC482503000448_9

Rept Dt : --

Result No : HC482503000448_9

Ref By : Dr. ER PHYSICIAN

Ref Unit : --



Right Ventricle : NORMAL
Left Atrium : 3.0 Cms
Left Ventricle : NORMAL
RWMA : NO
Systolic Function : GOOD
Diastolic Dysfunction : NO
Clot : NO
InterAtrial Septum : INTACT
InterVentricular Septum : INTACT

GREAT ARTERY AND OTHERS :

Aorta : 2.7 Cms
Pulmonary Artery : NORMAL
Pericardium : NORMAL
SVC / IVC / CS : NORMAL

A UNIT OF SAHRUDAYA HEALTHCARE PVT LTD.

Medicover Unit - I

18-1-3, KGH Down, MaharaniPeta,
Jagadamba Junction, Visakhapatnam,
Andhrapradesh - 530 002.
Ph: +91 96526 9952

Medicover Unit - III

Sry. No. 27, Plot No. 05, BRTS Road,
Health City, Arilova, Chinnagadili Mandal,
Visakhapatnam, Andhrapradesh - 530 040.
Ph: +91 0891-6677888

Medicover - MVP

1-1-83, Sector-6, Venkojipalem,
MVP Colony, Visakhapatnam,
Andhrapradesh-530017.
Ph: +91 8886655677



Name : Mr. P SIVA NARESH

Age/Sex : 037Y/MALE

Bill Date : 08-Mar-2025 09:52 AM

UMR No : 482503001245

Rec. Dt : 08-Mar-2025 03:00 PM

Bill No : HC482503000448_9

Rept Dt : --

Result No : HC482503000448_9

Ref By : Dr. ER PHYSICIAN

Ref Unit : --



DOPPLER STUDY :

Mitral Flow : E > A

Aortic Flow : 1.3 M/sec

Pulmonary Flow : 0.9 M/sec

Tricuspid Flow : NORMAL

Other Flows : NIL

COLOUR DOPPLER :

MR : NO

AR : NO

TR : NO

FINAL IMPRESSION :

* NO RWMA OF LV

* GOOD LV SYSTOLIC FUNCTION (EF : 60 %)

* NO MR / AR / TR

A UNIT OF SAHRUDAYA HEALTHCARE PVT LTD.

Medicover Unit - I

18-1-3, KGH Down, Maharanipecta,
Jagadamba Junction, Visakhapatnam,
Andhrapradesh - 530 002.
Ph: +91 8886655677
medicoverhospitals.in

Medicover Unit - III

Sry. No. 27, Plot No. 05, BRTS Road,
Health City, Arilova, Chinnagadili Mandal,
Visakhapatnam, Andhrapradesh - 530 040.
Ph: +91 0891-6677888

Medicover - MVP

1-1-83, Sector-6, Venkojipalem,
MVP Colony, Visakhapatnam,
Andhrapradesh-530017.
Ph: +91 8886655677



Name : Mr. P SIVA NARESH

Age/Sex : 037Y/MALE

Bill Date : 08-Mar-2025 09:52 AM

UMR No : 482503001245

Rec. Dt : 08-Mar-2025 03:00 PM

Bill No : HC482503000448_9

Rept Dt : --

Result No : HC482503000448_9

Ref By : Dr. ER PHYSICIAN

Ref Unit : --



DR.CH.N.RAJU, MD,DM

CONSULTANT CARDIOLOGIST

A UNIT OF SAHRUDAYA HEALTHCARE PVT LTD.

Medicover Unit - I

18-1-3, KGH Down, Maharanipeta,
Jagadamba Junction, Visakhapatnam,
Andhrapradesh - 530 002.
Ph: +91 9652063500
medicoverhospitals.in

Medicover Unit - III

Sry. No. 27, Plot No. 05, BRTS Road,
Health City, Arilova, Chinnagadli Mandal,
Visakhapatnam, Andhrapradesh - 530 040,
Ph: +91 0891-6677888

Medicover - MVP

1-1-83, Sector-6, Venkojipalem,
MVP Colony, Visakhapatnam,
Andhrapradesh-530017.
Ph: +91 8886655677



MEDICOVER
HOSPITALS

| | | | |
|----------------------|------------------|---------------|-------------------|
| Patient ID: | 482503001245 | Patient Name: | Mr. P SIVA NARESH |
| Age: | 37 Years | Sex: | M |
| Accession Number: | VU42500000020966 | Modality: | DX |
| Referring Physician: | Dr. ER PHYSICIAN | Study: | CHEST |
| Study Date: | 08-Mar-2025 | | |

X-RAY CHEST - PA VIEW

Findings :

- Trachea central and appears normal.
- Aortocardiac silhouette appears normal.
- Both hila appear normal.
- Visualised both lung fields clear.
- Both costophrenic angles clear.
- Visualised bony thorax and soft tissues appear normal.

IMPRESSION:

* No significant abnormality detected .

DR. VENKATA SUMAN KUNA, MBBS, M.D.
PDCC (HSK)
CONSULTANT RADIOLOGIST

Date: 08-Mar-2025 13:42:02



| | | | |
|----------------------|------------------|---------------|--------------------|
| Patient ID: | 482503001245 | Patient Name: | Mr. P. SIVA KANESH |
| Age: | 037Y | Sex: | M |
| Accession Number: | VU42500000020913 | Modality: | US |
| Referring Physician: | Dr. ER PHYSICIAN | Study: | USG ABDOMEN WHOLE |
| Study Date: | 08-Mar-2025 | | |

USG ABDOMEN (MALE)

Findings:

Liver:

Measuring 12.4 cm. Normal in size with normal homogeneous echotexture. There is no evidence of IHBR/EHBR dilatation seen. The portal, hepatic vessels are normal. No S.O.L. noted.

Gall bladder:

Normal in volume and wall thickness. No evidence of intraluminal calculi/ masses seen. C.B.D appears normal with no intraluminal mass/ calculi.

Pancreas:

Obscured by bowel gas shadowing.

Spleen:

Normal in size with homogenous echotexture.

Right kidney:

Measuring 9.5 cm. Normal in size and echopattern. Cortico-Medullary differentiation is normal. No evidence of mass / calculi / hydroureteronephrosis seen.

Left kidney:

Measuring 8.8 cm. Normal in size and echopattern. Cortico-Medullary differentiation is normal. No evidence of mass / calculi / hydroureteronephrosis seen.

Urinary bladder:

Distended. Wall thickness is normal. No intraluminal mass / calculi noted.

Prostate:

Normal in size and echopattern.

No evidence of ascites/ pleural effusion seen.



| | | | |
|----------------------|------------------|---------------|-------------------|
| Patient ID: | 482503001245 | Patient Name: | Mr. P SIVA NARESH |
| Age: | 037Y | Sex: | M |
| Accession Number: | VU42500000020913 | Modality: | US |
| Referring Physician: | Dr. ER PHYSICIAN | Study: | USG ABDOMEN WHOLE |
| Study Date: | 08-Mar-2025 | | |

Impression:

* No significant abnormality detected.

DR. VENKATA SUMAN KUNA, MBBS, M.D.
PDCC(MSK)
CONSULTANT RADIOLOGIST

Date: 08-Mar-2025 12:46:18

Medicover Unit - I

18-1-3, KGH Down, Maharani-peta,
Jagadamba Junction, Visakhapatnam
Andhrapradesh - 530 002.
Ph: +91 96526 69351

Medicover Unit -III

Sry. No.27, Plot No.05, BRTS Road,
Health City, Arilova, Chinnagadhili Mandal,
Visakhapatnam, Andhrapradesh - 530 040.
Ph: +91 0891 6677888

Medicover - MVP

1-1-83, Sector-6, Venkojipalem,
MVP Colony, Visakhapatnam,
Andhrapradesh-530017.
Ph: +91 8886655677

PSIVA NARESH

Male

37 Years

08/03/2025 12:26:32

MEDCOVER HOSPITALS MVP VZAG

WELLNESS

Rate 56 . SINUS RHYTHM.normal P axis, V-rate 50- 99
. BASELINE WANDER IN LEAD(S) III, V1, V3

PR 152
QRS 102
QT 392
QTc 379

--AXIS--

P 33
QRS 69
T 42

- NORMAL ECG -

12 Lead; Standard Placement

Unconfirmed Diagnosis

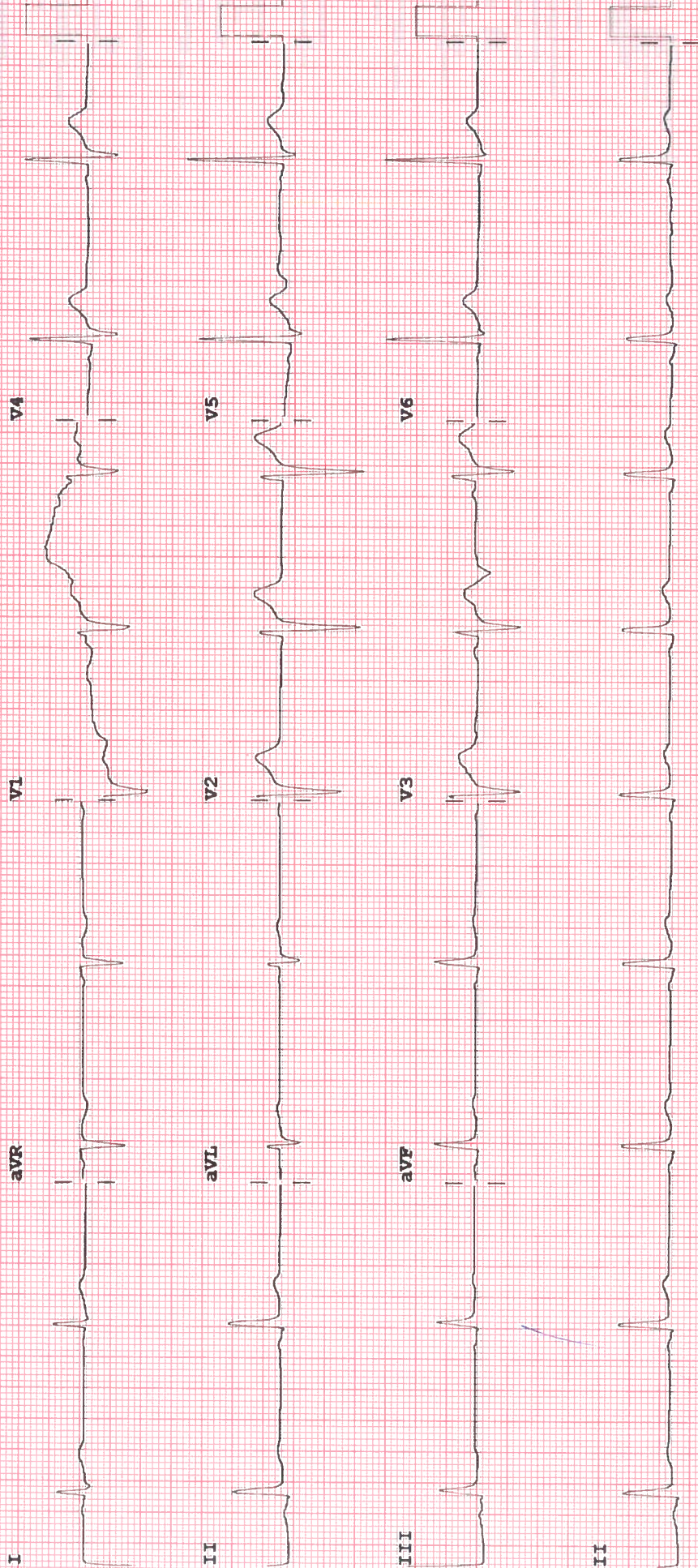

Device: Speed: 25 mm/sec Limb: 10 mm/mV Chest: 10.0 mm/mV

F 50~ 0.50~ 40 Hz W

PH090A CI