



YASHFEEN CARDIAC HOSPITAL™

At. & Po. Viraval, Navsari. 396 445. Phone (H) (02637) 235725

Website : www.yashfeenhospital.in E-mail : info@yashfeenhospital.in
(For Laboratory Reports Only)



Patient Name : SAMAY NARENDRAKUMAR MISTRY Age : 35 Years Sex : M
Ref By Dr. : - Area : Bilimora Date : 08/03/2025
Sample Time : 08/03/2025 10:16 No : 28 Time : 1:04PM

HAEMOGRAM

Test	Findings	UOM	Normal Range
HAEMOGLOBIN	15.9	g/dl	M-13.5-17.0 gm/dl F-11.5-15.5 gm/dl
HAEMOGRAM			
RED BLOOD CELL	5.48	10 ⁶ /μL	3.76-5.70
TOTAL LEUCOCYTE COUNT	5600	10 ³ /μL	4,000-11,000cells/cumm
Differential Count			
Neutrophil	56	%	40-75 %
Lymphocytes	40	%	20-40 %
Eosinophil	1	%	01-06 %
Monocytes	3	%	02-10 %
Basophils	0	%	00-00 %
PLATELET COUNT	259000	10 ³ /μL	1.5-5.5 Lacs/cumm
RBC INDICES			
P.C.V.	47.1	%	Male-40-56%, Female-37-47%
M.C.V.	85.9	fL	76.0-94.0
M.C.H.	29.0	pg	27.0-30.0
M.C.H.C.	33.8	g/dl	30.0-35.0
BLOOD GROUP	"O"	-	-
RH FACTOR	POSITIVE	-	-
E.S.R.(1 hour)	2	mm/hr.	Male-5-10 mm/hr, Female-5-20mm/hr

Remarks

Designed By : Sarita Infotech Pvt. Ltd., Navsari

Yashfeen Cardiac Hospital

Thanks for Reference

Signature

Technician



YASHFEEN CARDIAC HOSPITAL™

At. & Po. Viraval, Navsari. 396 445. Phone (H) (02637) 235725

Website : www.yashfeenhospital.in E-mail : info@yashfeenhospital.in
(For Laboratory Reports Only)



Patient Name : SAMAY NARENDRAKUMAR MISTRY
Ref By Dr. : -
Sample Time : 08/03/2025 10:16 No : 28

Age : 35 Years Sex : M
Area : Bilimora Date : 08/03/2025
Time : 1:04PM

HAEMOGLOBIN A1 C ESTIMATION

Test	Findings	UOM	Normal Range
Hb A1C	5.3	%	>8 :Action Suggested, 7-8 :Good Control, <7 :Goal, 6-7 :Near Normal Glycemia, <6 :Non-diabetic Level
Technique METHOD - HPLC		-	
Mean Blood Glucose	106.2	mg/dL	



P. Chaudhari
Dr. PIVUSH B. CHAUDHARI
M.D. Medicine
Reg. No. G-21518

Remarks

Designed By : Sarita Infotech Pvt. Ltd., Navsari

Yashfeen Cardiac Hospital

Thanks for Reference

Sarita Infotech
Signature
Technician



YASHFEEN CARDIAC HOSPITAL™

At. & Po. Viraval, Navsari. 396 445. Phone (H) (02637) 235725

Website : www.yashfeenhospital.in E-mail : info@yashfeenhospital.in
(For Laboratory Reports Only)



Patient Name : SAMAY NARENDRAKUMAR MISTRY
Ref By Dr. : -
Sample Time : 08/03/2025 10:17 No : 28

Age : 35 Years Sex : M
Area : Bilimora Date : 08/03/2025
Time : 1:04PM

LIPID PROFILE TEST REPORT

Test	Findings	UOM	Normal Range
S.CHOLESTEROL	134.2	mg/dL	<200:Desirable, 200-239:Borderline High, >=240:High
HDL CHOLESTEROL	40.4	mg/dL	<40:Low(High Risk), >=60:High(Low Risk)
LDL CHOLESTEROL	93.8	mg/dL	<100.0: Optimal, 100.0-129.0: Nearoptimal/ Aboveoptimal, 130.0-159.0:Borderline High, 160.0-189.0:High, >=190.0:Very High
VLDL CHOLESTEROL	10.9	mg/dL	Upto 40.0 mg/dL
S.TRIGLYCERIDES	54.2	mg/dL	<150.0:Normal, 150.0-199.0:Borderline high, 200.0-499.0:High, >=500.0:Very High
CHOL/ HDL RATIO	3.3	mg/dL	LESS THAN 5.0
LDL/ HDL RATIO	2.3	mg/dL	LESS THAN 5.0



Dr. PIYUSH B. CHAUDHARI
M.D. Medicine
Reg. No. G-21518

Remarks

Designed By : Sarita Infotech Pvt. Ltd., Navsari

Yashfeen Cardiac Hospital

Thanks for Reference

[Signature]
Signature
Technician



YASHFEEN CARDIAC HOSPITAL™

At. & Po. Viraval, Navsari. 396 445. Phone (H) (02637) 235725

Website : www.yashfeenhospital.in E-mail : info@yashfeenhospital.in
(For Laboratory Reports Only)



Patient Name : SAMAY NARENDRAKUMAR MISTRY
Ref By Dr. : -
Sample Time : 08/03/2025 10:17 No : 28

Age : 35 Years Sex : M
Area : Bilimora Date : 08/03/2025
Time : 1:05PM

LIVER FUNCTION TEST REPORT

Test	Findings	UOM	Normal Range
TOTAL BILIRUBIN	0.6	mg/dL	0-1.0 mg/dL
DIRECT BILIRUBIN	0.3	mg/dL	0-0.8 mg/dL
INDIRECT BILIRUBIN	0.3	mg/dL	0-0.2 mg/dL
SGPT	22.4	U/L	Below 40.0 U/L
S.ALKALINE PHOSPHATASE	138.6	U/L	Child-170.0-515.0 U/L, Adults-37.0-147.0 U/L
TOTAL PROTEIN	6.6	g/dl	6.0-8.0 g/dl
ALBUMIN	4.6	g/dl	3.0-5.0 g/dl
GLOBULIN	2.0	g/dl	3.0-3.5 g/dl
A/G	2.4	g/dl	
SGOT	19.1	U/L	Below 40.0 U/L



Dr. PIYUSH B. CHAUDHARI
M.D. Medicine
Reg. No. G-21518

Remarks

Designed By : Sarita Infotech Pvt. Ltd., Navsari

Yashfeen Cardiac Hospital

Thanks for Reference

[Signature]
Signature
Technician



YASHFEEN CARDIAC HOSPITAL™

At. & Po. Viraval, Navsari. 396 445. Phone (H) (02637) 235725

Website : www.yashfeenhospital.in E-mail : info@yashfeenhospital.in
(For Laboratory Reports Only)



Patient Name : SAMAY NARENDRAKUMAR MISTRY
Ref By Dr. : -
Sample Time : 08/03/2025 10:17 No : 28

Age : 35 Years Sex : M
Area : Bilimora Date : 08/03/2025
Time : 1:05PM

BIOCHEMICAL TEST REPORT

Test	Findings	UOM	Normal Range
S.CREATININE	0.8	mg/dL	Male-0.9-1.4 mg/dL, Female-0.8-1.2 mg/dL
S.URIC ACID	7.0	mg/dL	Male:3.5-7.2 mg/dL, Female:2.6-6.0 mg/dL
BLOOD UREA NITROGEN	5.8	mg/dL	4.7-23.0 mg/dL



P. Chaudhari
Dr. PIKUSH B. CHAUDHARI
M.D. Medicine
Reg. No. G-21518

Remarks

Designed By : Sarita Infotech Pvt. Ltd., Navsari

Yashfeen Cardiac Hospital

[Signature]
Signature
Technician

Thanks for Reference



YASHFEEN CARDIAC HOSPITAL™

At. & Po. Viraval, Navsari. 396 445. Phone (H) (02637) 235725

Website : www.yashfeenhospital.in E-mail : info@yashfeenhospital.in
(For Laboratory Reports Only)



Patient Name : SAMAY NARENDRAKUMAR MISTRY
Ref By Dr. : -
Sample Time : 08/03/2025 10:17 No : 28

Age : 35 Years Sex : M
Area : Bilimora Date : 08/03/2025
Time : 1:05PM

BLOOD SUGAR TEST REPORT

Test	Findings	UOM	Normal Range
FASTING BLOOD SUGAR	101.9	mg/dL	70-110 mg/dL
FASTING URINE SUGAR	NIL	-	NIL
POSTPANDRIAL BLOOD SUGAR	102.0	mg/dL	70-140 mg/dL
POSTPANDRIAL URINE SUGAR	NIL	-	NIL



P. Chaudhari
Dr. PIYUSH B. CHAUDHARI
M.D. Medicine
Reg. No. G-21518

Remarks

Designed By : Sarita Infotech Pvt. Ltd., Navsari

Yashfeen Cardiac Hospital

H. Patel
Signature

Technician

Thanks for Reference



YASHFEEN CARDIAC HOSPITAL™

At. & Po. Viraval, Navsari. 396 445. Phone (H) (02637) 235725

Website : www.yashfeenhospital.in E-mail : info@yashfeenhospital.in
(For Laboratory Reports Only)



Patient Name : SAMAY NARENDRAKUMAR MISTRY
Ref By Dr. : -
Sample Time : 08/03/2025 10:17 No : 28

Age : 35 Years Sex : M
Area : Bilimora Date : 08/03/2025
Time : 1:05PM

THYROID FUNCTION TEST REPORT

Test	Findings	UOM	Normal Range
T3 (TRIODOXYTHYRONINE)	1.38	ng/ml	Newborns:0.73-2.88, 6 Days-3 Months:0.80-2.75, 4-12Months:0.86-2.65, 1-6 Years:0.92-2.48, 7-11 Years:0.93-2.31, 12-20Years:0.91-2.18, Adults:0.80-2.00
T4(THYROXINE)	8.57	µg/dl	Newborns:5.04-18.5, 6 Days-3 Months:5.41-17.0, 4-12 Months:5.67-16.0, 1-6 Years:5.95-14.7, 7-11 Years:5.99-13.8, 12-20 Years:5.91-13.2, Adults:5.10-14.1
TSH	0.76	µIU/ml	Newborns:0.70-15.2, 6 Days-3 Months:0.72-11.0, 4-12 Months:0.73-8.35, 1-6 Years:0.70-5.97, 7-11 Years:0.60-4.84, 12-20 Years:0.51-4.30, Adults:0.27-4.20

TECHNIQUE

ELECTROCHEMILUMINESCENCE



P. Chaudhari
Dr. P. YUSH B. CHAUDHARI
M.D. Medicine
Reg. No. G-21518

Remarks

Designed By : Sarita Infotech Pvt. Ltd., Navsari

Yashfeen Cardiac Hospital

[Signature]
Signature
Technician

Thanks for Reference



YASHFEEN CARDIAC HOSPITAL™

At. & Po. Viraval, Navsari. 396 445. Phone (H) (02637) 235725

Website : www.yashfeenhospital.in E-mail : info@yashfeenhospital.in
(For Laboratory Reports Only)



Patient Name : SAMAY NARENDRAKUMAR MISTRY
Ref By Dr. : -
Sample Time : 08/03/2025 10:17 No : 28

Age : 35 Years Sex : M
Area : Bilimora Date : 08/03/2025
Time : 1:05PM

GGT TEST REPORT

Test	Findings	UOM	Normal Range
SERUM GGT	34.0	U/L	10.0-71.0 U/L



P. Chaudhari
Dr. PIYUSH B. CHAUDHARI
M.D. Medicine
Reg. No. G-21518

Remarks

Designed By : Sarita Infotech Pvt. Ltd., Navsari

Yashfeen Cardiac Hospital

Thanks for Reference

[Signature]
Signature
Technician



YASHFEEN CARDIAC HOSPITAL™

At. & Po. Viraval, Navsari. 396 445. Phone (H) (02637) 235725

Website : www.yashfeenhospital.in E-mail : info@yashfeenhospital.in
(For Laboratory Reports Only)



Patient Name : SAMAY NARENDRAKUMAR MISTRY Age : 35 Years Sex : M
Ref By Dr. : - Area : Bilimora Date : 08/03/2025
Sample Time : 08/03/2025 10:17 No : 28 Time : 1:05PM

ROUTINE URINE ANALYSIS

Test	Findings	UOM	Normal Range
PHYSICAL EXAMINATION			
Quantity	-	-	
Colour	YELLOW	-	
Appearance	CLEAR	-	
Reaction	ACIDIC	-	
Sp. Gravity	1.005	-	
CHEMICAL EXAMINATION			
U.Albumin	NIL	-	
Sugar	NIL	-	
Acetone	NIL	-	
Bile Salt	NIL	-	
Bile Pigment	NIL	-	
Occult Blood	NIL	-	
MICROSCOPIC EXAMINATION			
Pus Cells	8-10	/hpf	
Epithelial cells	2-3	/hpf	
Red cells	ABSENT	/hpf	
Casts	-	/hpf	
Crystals	-	/hpf	
Others	BACTERIA {FEW} SEEN	/hpf	



Dr. PIYUSH B. CHAUDHARI
M.D. Medicine
Reg. No. G-21518

Remarks

Designed By : Sarita Infotech Pvt. Ltd., Navsari

Yashfeen Cardiac Hospital

Thanks for Reference

Signature
Technician



YASHFEEN CARDIAC HOSPITAL™

MANAGED BY :- YASHFEEN FOUNDATION

VIRAVAL, NAVSARI. 396 445. PHONE : (H) (02637) 235725

Website : www.yashfeenhospital.in E-mail : info@yashfeenhospital.in

(Stationary For Report Only)

(Regd. No. E / 1390 / Navsari)

2D ECHO CARDIOGRAPHY COLOUR DOPPLER REPORT

Patient Name & No	: SAMAY NARENDRAKUMAR MISTRY CH240458:	Age/Sex	UHID :	: 5927
Doctor	: Mohil Nagad	35/ M	No :	: 5859
Referred By	:		Date :	: 08/03/2025

M-Mode findings

LVIDd : 40mm
 LVIDs : 28mm
 IVSd : 09mm
 PWd : 09mm
 EF : 60%
 Aorta : 20mm
 LA : 30mm

2D Imaging

Aortic Valve : Trileaflet, Normal
 Mitral Valve : Thin, Pliable, Normal Mobility, Normal function
 Tricuspid Valve : **Trace TR**
 Pulmonary Valve : Normal

=> : All cardiac chambers are normal sized.
 => : All cardiac valves are normal.
 => : No regional wall motion abnormality.
 => : Normal LV systolic function.
 => : Normal LV diastolic function.
 => : IAS/IVS intact.
 => : No obvious clots/ vegetations/ or effusion.
 => : IVC Normal size.

Doppler Findings

=> : No MS/MR, No TS/**Trace TR**, No AS/AR & No PS/PR
 Mitral inflow Pattern : E > A
 Tissue Doppler Findings : E' > A'

Impression : Normal LVEF:60%, No RWMA.



Report Prepared By

DR. MOHIL NAGAD
 M.D. (Phy.) Dip. Cardiology
 Senior Consultant-Interventional Cardiology
 Reg. No. 22855
 YASHFEEN CARDIAC HOSPITAL, VIRAVAL, NAVSARI
 Non-Invasive Cardiologist

Designed By : Sarita Infotech Pvt. Ltd., Navsari



YASHFEEN CARDIAC HOSPITAL

EYE DEPARTMENT

Chief Complaint :

Posture Checker

Medical History : ~~DM / HT / Asthama / Allergy / Heart / Thyroid / TB / Anticoagulants~~

Family History :

Past Ocular History :

Ocular Trauma :

Visual Acuity :

6/9
6/9

IOP :

POTEC PLN-8000 PD
08/03/2025 11:06:03
NO: 83293
NAME:

Cyl From: +/- ABBE: 42[d]

<R> SPH CYL AX
-1.00 +0.00 0

<L> SPH CYL AX
-1.50 -0.50 93

YASHFEEN CARDIAC HOSPITAL
NAVSARI.

- 1.50 - 0.50 108

S. E. - 1.75

PD: 65.5

	RIGHT EYE (PH.....)				LEFT EYE			
	Sph.	Cyl.	Axis	V/A	Sph.	Cyl.	Axis	V/A
Distance	<i>1.00</i>	<i>—</i>	<i>—</i>	<i>6/9</i>	<i>1.50</i>	<i>0.50</i>	<i>110</i>	<i>6/9</i>
Near	<i>—</i>	<i>—</i>	<i>—</i>	<i>26</i>	<i>—</i>	<i>—</i>	<i>—</i>	<i>26</i>

Constant/Distance/Reading/Bi-Focal/Progressive/Separate Glasses

SLE :

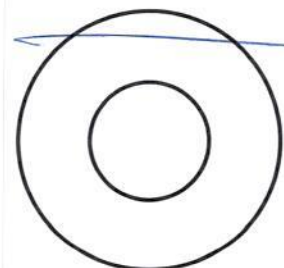
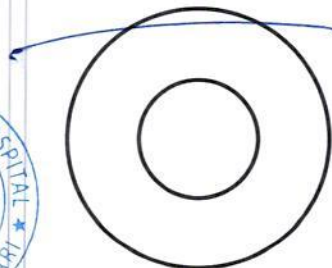

Reg. Keep
After 1 year



All good

[Signature]

YASHFEEN IMAGING & RADIOLOGY DEPARTMENT

MANAGED BY :- YASHFEEN FOUNDATION

VIRAVAL, NAVSARI. 396 445. PHONE : (H) (02637) 235725

Website : www.yashfeenhospital.in E-mail : info@yashfeenhospital.in

Name	SAMAY N. MISTRY	Age	35Y/M
Ref by Dr	SELF	Date	08/03/2025

USG ABDOMEN (SCREENING)

Liver appears normal in size & shape with normal echopattern.
No e/o focal or diffuse lesion. IHBR appear normal.
PV and CBD appear normal.

Gall bladder appears distended & normal in shape & size. No e/o calculus or mass seen.
Walls appear normal.

Pancreas appears normal in size and echogenicity. No e/o focal or diffuse lesion.

Spleen appears normal in size and shows normal echopattern. No e/o focal lesion.

Both Kidneys appear normal in size and echopattern. CM Differentiation is preserved.
Tiny concretions (<2 mm) noted in left mid calyx.
No e/o calculus or hydronephrosis on right side.
Perirenal spaces appear normal on either side.
Suprarenal regions appear normal on either side. No e/o mass lesion.

Bladder is empty (due to non-compliance of patient). Adv: Follow up USG with normally distended bladder.

RIF region appears normal.

No e/o ascites.

IMPRESSION:

Left renal tiny concretions.



Dr. DHARMESH DESAI

(M.D. Radiology)

Reg. No. G-45284

YASHFEEN GROUP OF HOSPITAL

Please contact immediately for any typographical error.

This is only professional opinion, not a final diagnosis. Kindly correlate clinically. Not valid for medicolegal purpose.

SAMAY,
ID:
DOB:
35 Years,,
Male,Unknown
Med.:
Location:
Referring Physician:
Notes:

08-03-2025 11:46:06
Vent. Rate: 78 BPM
PR int: 146 ms
QRS dur: 91 ms
QT/QTc: 358/391 ms
P-R-T axes: 54 82 65
Avg. RR: 763 ms
QTcB: 409 ms
QTcF: 391 ms

SINUS RHYTHM
NORMAL ECG
UNCONFIRMED REPORT
Reviewed by:

Signed by:
Date:

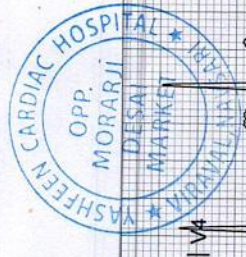

P. Chaudhary
Dr. PIYUSH B. CHAUDHARI
M.D. Medicine
Reg. No. G-21518

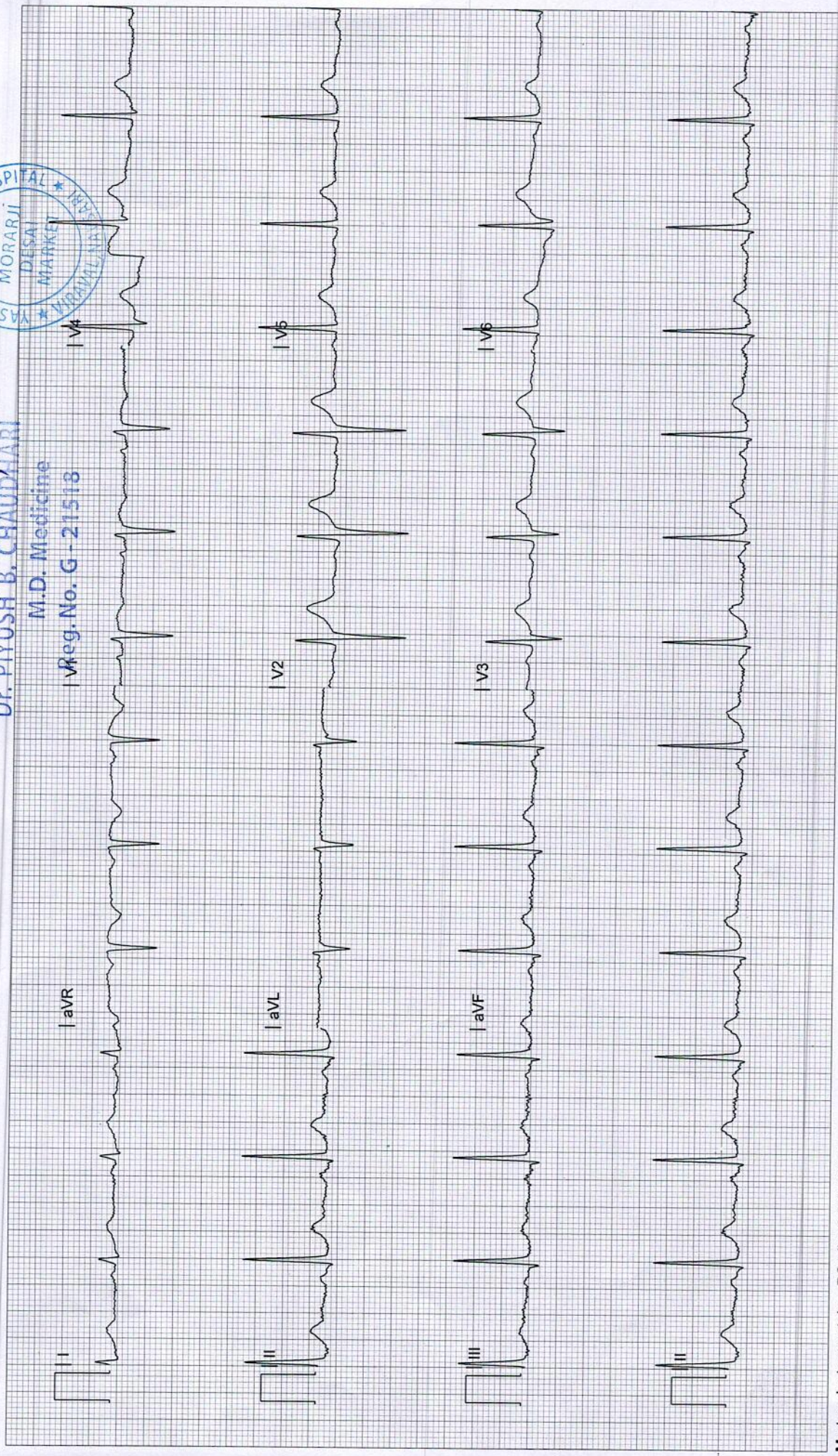

YASHFEEN IMAGING & RADIOLOGY DEPARTMENT

MANAGED BY :- YASHFEEN FOUNDATION

VIRAVAL, NAVSARI. 396 445. PHONE : (H) (02637) 235725

Website : www.yashfeenhospital.in E-mail : info@yashfeenhospital.in

Patient's Name:	SAMAY N. MISTRY	Age & Sex:	35Yrs/M
Ref. by Dr.	Self	Date:	08-03-2025

X RAY CHEST (PA VIEW)

Both lung fields appear normal.

Both hila appear normal.

Both CP angles appear clear.

Cardiac size appears within normal limit.

Both domes of diaphragm appear normal.

Bony thoracic cage appears normal.

IMPRESSION:

- Normal X-ray chest (PA view).



Dr. Dharmesh Desai
Dr. Dharmesh Desai (Radiology)
Reg. No. MD 5284
YASHFEEN GROUP OF HOSPITAL

Please contact immediately for any typographical error.

This is only professional opinion, not a final diagnosis. Kindly correlate clinically. Not valid for medicolegal purpose.

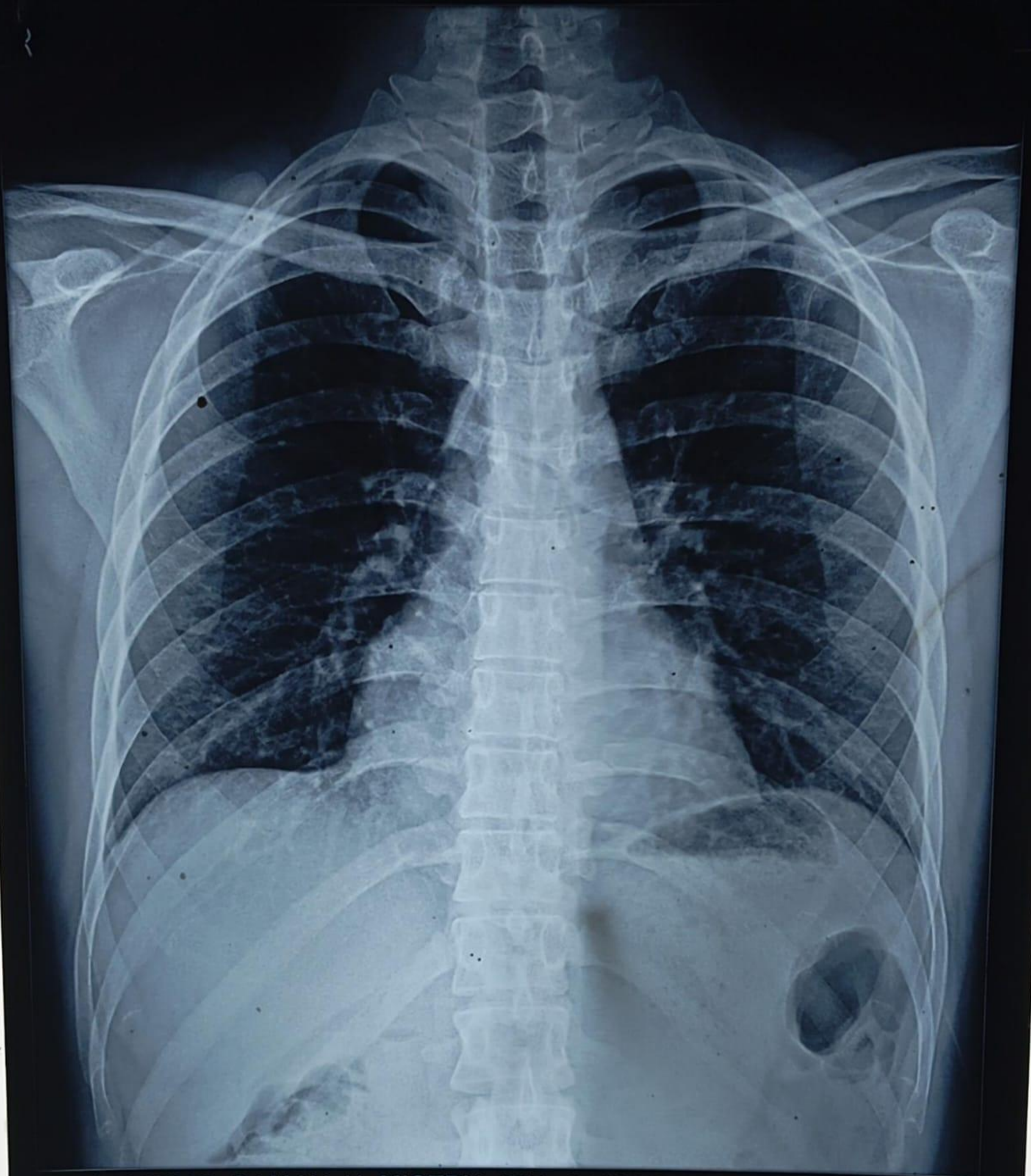

CH24045858 SAMAY N MISTRY 35Y 080325148 ChestErect PA
YASHFEEN GROUP OF HOSPITALS NAVSARI PH:9924047789