

Patient: [REDACTED] HR 74/min Axis: 49°

Beena Kumari 2024.15.05.2 SINUS RHYTHM NORMAL ECG

Age: 29y.1P M / F Intervals: RR 809 ms P 102 ms QRS 80 ms T 30° PR 154 ms P (II) 0.15 mV S (V1) -0.52 mV QT 366 ms R (V5) 1.18 mV QTc 411 ms Sokol. 1.72 mV

Samford Hospital 10 mm/mV 10 mm/mV UNCONFIRMED REPORT

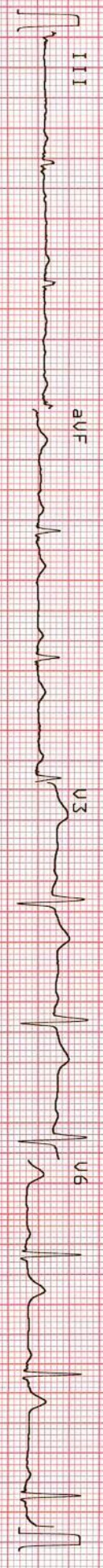
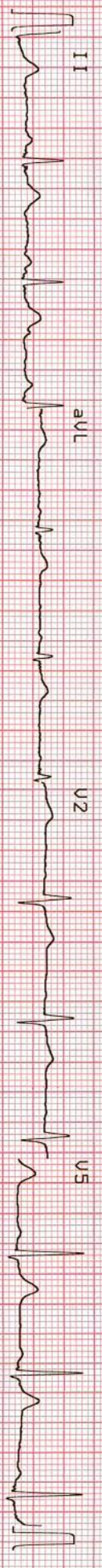
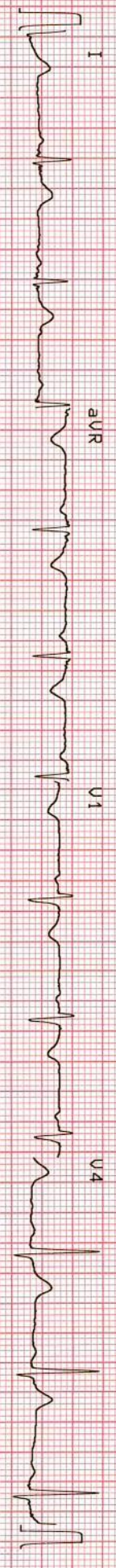

25 mm/s 0.05-35Hz F50 55F 585 Fr 15-NOV-24 10:35:36 RT-2plus 4.14 (c) SCHIEDER AG RT-2plus 4.14 CM



Patient Name	BEENA KUMARI	Requested By	HEALTH CHECKUP
*MRN	202415052	Procedure Date	15.11.2024
Age/Sex	29 Y/ F	Reporting Date	15.11.2024

USG WHOLE ABDOMEN

Liver: The liver is normal in size ~ **12.2 cm** and outline. It shows a uniform echopattern. No obvious focal or diffuse pathology is seen. The intra and extra hepatic biliary passage are not dilated. The portal vein is normal in calibre at the porta hepatis (7.6 mm).

Gall bladder: The gall bladder is well distended shows normal wall thickness with no evidence of calculi.

CBD: The CBD is of normal caliber (2.4 mm).

Pancreas: The pancreas is normal in size and echogenicity with distinct outline. No obvious focal lesion is seen.

Spleen: The spleen is normal in size ~ **9.7 cm** and echogenicity.

Kidneys: Both kidneys were normal in position and measured as follows:

Right kidney measures 9.3 x 4.6 cm.

Left kidney measures 9.8 x 4.0 cm.

The renal cortical thickness and corticomedullary differentiation were adequate on both sides. No evidence of renal calculus or hydronephrosis seen on either side.

Urinary bladder: The urinary bladder is normal in size. Its wall shows a smooth outline. There is no evidence of any intraluminal or perivesical abnormality.

Uterus: The uterus is retroverted, normal in size measuring 8.2 x 4.1 x 5.0 cm. Its outline is smooth. It shows normal and endometrial echoes with no evidence of any mass lesion. **Mild free fluid is seen in the pouch of douglas.** Endometrium measures 7.7 mm.

Right ovary measures 2.7 x 1.8 cm Left ovary measures 2.6 x 2.4 cm

Both ovaries are normal in size and show uniform parenchymal echogenicity and smooth outline. There is no evidence of any mass lesion arising from or within either ovary.

No evidence of ascites or lymphadenopathy seen.

No pleural effusion seen.

IMPRESSION:

- R/o PID.

(Please correlate clinically).



DR. MADHU
 Consultant Ultrasonologist.

*Note: - We regret typographical errors if any. Please contact us for correction.
 Typed By: PIHU*

Patient Name	BEENA KUMARI	Requested By	HEALTH CHECKUP
MRN	202415052	Procedure Date	15.11.2024
Age/Sex	29 Y/ F	Reporting Date	15.11.2024

X-RAY CHEST PA VIEW

Result:

Both lung fields are clear.

Both hila are normal.

Both CP angles are normal.

Cardiac contour and size are within normal limits.

The bony rib cage is normal.

Soft tissues are normal.

IMPRESSION: NORMAL STUDY.

We regret typographical errors if any. Please contact us for correction.



DR. ANUJ, MD
Consultant Radiologist.



Kokar Chowk, Ranchi - 834001, Jharkhand

☎ 0651-7111888, 8877188771 ✉ info@samfordhospital.com 🌐 www.samfordhospital.com

Toll Free No. : 1800 1234 0001

Patient Name : Mrs. Beena Kumari
UHID : 202415052
Age/Sex : 29 yr 7 mo 11 D /F
Referred By : Dr. Self .
Status : Final

Investigation No : 20241116813
Requested Date : 15/11/2024 09:06am
Collection Date : 15/11/2024 10:00am
Reported Date : 15/11/2024



202415052

Blood Sugar (post parandial)(1465)

Test	Result	Unit	Bio. Ref. Interval
Blood Sugar (post parandial)(1465)	93	mg/dL	70-140

--- End Of Report ---

Result Entered By

Mr. Sanjeev Prasad

Mr. Shivpujan Kumar Soni

Dr. Rajeev .
(M.D Pathologist)

**This is computer generated report, Hence does not require signature.



Kokar Chowk, Ranchi - 834001, Jharkhand

☎ 0651-7111888, 8877188771 ✉ info@samfordhospital.com 🌐 www.samfordhospital.com

Toll Free No. : 1800 1234 00001

Patient Name : Mrs. Beena Kumari
UHID : 202415052
Age/Sex : 29 yr 7 mo 11 D /F
Referred By : Dr. Self .
Status : Final

Investigation No : 20241116811
Requested Date : 15/11/2024 09:06am
Collection Date : 15/11/2024 09:59am
Reported Date : 15/11/2024



HbA1C(Glycosylated Haemoglobin)(1510)(HPLC)

Test Name	Result	Unit	Reference Range
HbA1c	5.3		4.5-6.5
Mean Plasma Glucose*	105.4	mg/dL	
Calculated			

Mean Plasma Glucose is based on estimated Average Glucose (eAG) value calculated according to National Glycohemoglobin Standardization Program (NGSP) criteria.

Reference Range (HBA1c)

Good control	: 4.5 - 6.4 %
Fair control	: 6.5 - 7.4 %
Poor control	: Above - 7.5 %

Note: Anaemia can lead to erroneous increase or decrease in HbA1C reading to misinterpretation of the disease condition, hence it might not be a reliable indicator to assist the glycaemic index.

Advice: Fructosamine test.

--- End Of Report ---

Result Entered By
Mr. Sanjeev Prasad

Ms. Madhu Kumari

Dr. Rajeev .
(M.D Pathologist)

**This is computer generated report, Hence does not require signature.



Kokar Chowk, Ranchi - 834001, Jharkhand

☎ 0651-7111888, 8877188771 ✉ info@samfordhospital.com 🌐 www.samfordhospital.com

Toll Free No. : 1800 1234 0001

Patient Name : Mrs. Beena Kumari
 UHID : 202415052
 Age/Sex : 29 yr 7 mo 11 D /F
 Referred By : Dr. Self
 Status : Final

Investigation No : 20241116821
 Requested Date : 15/11/2024 09:06am
 Collection Date : 15/11/2024 10:00am
 Reported Date : 15/11/2024 12:01pm



202415052

Haematology

Complete Blood Count(CBC)(1394)

(Hematology analyzer and microscopy)

Test	Result	Unit	Bio. Ref. Interval
RBC Count	4.24	million/cumm	4.5-5.5
Hb Haemoglobin (1389)	12.6	gm/dl	12.0-17.0
HCT	37.8	%	40-50
MCV	86.5	Fl	80-100
MCH	29.8	Pg	27-32
MCHC	33.5	g/dl	32-36
Platelet Count (1395)	1.88	lac/cumm	1.50-4.50
RDW	14.8	%	11-14
TLC (Total Leucocyte Count)(1390)	4800	/cumm	4000 - 11000
DLC (Differential Leucocyte Count)(1391)			
Neutrophils	55	%	45-75
Lymphocytes	41	%	20-45
Eosinophils	02	%	1-6
Monocytes	02	%	2-10
Basophils	00	%	0-1
ESR(ERYTHROCYTE SEDIMENTATION RATE)(1392) (Westergren)	20	mm at 1st hr	0-20

Result Entered By

Mr. Sanjeev Prasad

Ms. Sunita Barla

Dr. Anubhuti Choudhary
(Consultant Pathologist)

**This is computer generated report. Hence does not require signature.



Kokar Chowk, Ranchi - 834001, Jharkhand

☎ 0651-7111888, 8877188771 ✉ info@samfordhospital.com 🌐 www.samfordhospital.com

Toll Free No. : 1800 1234 0001

Patient Name : Mrs. Beena Kumari
UHID : 202415052
Age/Sex : 29 yr 7 mo 11 D /F
Referred By : Dr. Self .
Status : Final

Investigation No : 20241116807
Requested Date : 15/11/2024 09:06am
Collection Date : 15/11/2024 10:00am
Reported Date : 15/11/2024



Blood Grouping and RH Typing(1418)

TEST NAME	RESULT
ABO	'B'
RH	NEGATIVE

--- End Of Report ---

Result Entered By
Geen
Mr. Sanjeev Prasad

Sunita Basla
Ms. Sunita Basla

Anubhuti Choudhary
Dr. Anubhuti Choudhary
(Consultant Pathologist)

**This is computer generated report, Hence does not require signature.

Patient Name : Mrs. Beena Kumari
 UHID : 202415052
 Age/Sex : 29 yr 7 mo 11 D /F
 Referred By : Dr. Self .
 Status : Final

Investigation No : 20241116823
 Requested Date : 15/11/2024 09:06am
 Collection Date : 15/11/2024 10:00am
 Reported Date : 15/11/2024 12:41pm



202415052

Biochemistry

LFT (Liver Function Test)(1513)

Test	Result	Unit	Bio. Ref. Interval
Serum Bilirubin (Total) (1456)	1.0	mg/dL	0.1-1.2
Serum Bilirubin (Direct)	0.2	mg/dL	0.0-0.3
Serum Bilirubin (Indirect)	<u>0.8</u>	mg/dL	0.2-0.8
SGPT (1475)	28	U/L	0-45
SGOT (1476)	27	U/L	5-40
Alkaline Phosphatase (ALP) (1494)	51	U/L	41-137
Total Protein	7.3	g/dl	6.0 - 8.0
Albumin (1461)	4.7	g/dl	3.7-5.3
Globulin	2.6	g/dl	2.3-3.6
A/G Ratio	<u>1.8</u>		1.2-1.8
GGT	15	U/L	1-94

Lipid Profile

(CHOD-POD)

Test	Result	Unit	Bio. Ref. Interval
Cholesterol(1463)	138	mg/dl	< 200
Triglycerides (1487)	90	mg/dl	< 150
HDL Cholesterol	40	mg/dl	40 - 60
LDL	80	mg/dl	60-130
VLDL Cholesterol	18	mg/dL	< 30

Result Entered By

 Mr. Sanjeev Prasad

 Mr. Sudeep Oraon

 Dr. Anubhuti Choudhary
 (Consultant Pathologist)

**This is computer generated report, Hence does not require signature.



Kokar Chowk, Ranchi - 834001, Jharkhand

☎ 0651-7111888, 8877188771 ✉ info@samfordhospital.com 🌐 www.samfordhospital.com

Toll Free No. : 1800 1234 0001

Patient Name : Mrs. Beena Kumari
UHID : 202415052
Age/Sex : 29 yr 7 mo 11 D /F
Referred By : Dr. Self
Status : Final

Investigation No : 20241116819
Requested Date : 15/11/2024 09:06am
Collection Date : 15/11/2024 10:00am
Reported Date : 15/11/2024 12:41pm



202415052

Biochemistry

Test	Result	Unit	Bio. Ref. Interval
Blood Sugar (Fasting)(1465)	89	mg/dl	70-110
Creatinine(1447) (Modified Jaffe Kinetic)	0.6	mg/dl	0.6-1.5
Uric Acid(1455)	4.2	mg/dl	3.6 - 7.2
Blood Urea Nitrogen (BUN) (1446)	7.47	mg/dl	5-25
BUN / Creatinine Ratio	12.4		4.0-21.5

Immunology

THYROID PROFILE(1559)

(Chemiluminescence Assay(C.L.I.A))

Test	Result	Unit	Bio. Ref. Interval
T3	1.37	ng/mL	0.58 - 1.59
T4 (1561)	144.5	nmol/l	60 - 120
TSH (1562)	5.29	uIU/ml	0.50 - 5.50

Result Entered By
Mr. Sanjeev Prasad

Mr. Sudeep Oraon

Dr. Anubhuti Choudhary
(Consultant Pathologist)

**This is computer generated report, Hence does not require signature.



Kokar Chowk, Ranchi - 834001, Jharkhand

0651-7111888, 8877188771 info@samfordhospital.com www.samfordhospital.com

Toll Free No. : 1800 1234 00001

Patient Name : Mrs. Beena Kumari
UHID : 202415052
Age/Sex : 29 yr 7 mo 11 D /F
Referred By : Dr. Self .
Status : Final

Investigation No : 20241116818
Requested Date : 15/11/2024 09:06am
Collection Date : 15/11/2024 10:00am
Reported Date : 15/11/2024



Urine Routine Examination(1383)(Strip / Microscopy)

TEST NAME	RESULT	UNIT	REFERENCE RANGE
VOLUME	15 ml		
COLOUR	Straw		
APPEARANCE	Clear		
SP GRAVITY	1.020		1.003 - 1.035
PH	6.0		4.7 - 7.5
PROTEIN	NOT DETECTED		NOT DETECTED
GLUCOSE	NOT DETECTED		NOT DETECTED
KETONE BODIES	NOT DETECTED		NOT DETECTED
BLOOD	NOT DETECTED		NOT DETECTED
BILIRUBIN	NOT DETECTED		NOT DETECTED
UROBILINOGEN	NOT DETECTED		NOT DETECTED
NITRITE	NOT DETECTED		NOT DETECTED
PUS CELLS	1 - 2	/HPF	0-5
EPITHELIAL CELLS	1 - 2	/HPF	0-5
RBC	NOT DETECTED	/HPF	NOT DETECTED
CAST	NOT DETECTED		NOT DETECTED
CRYSTAL	NOT DETECTED		NOT DETECTED
BACTERIA	NOT DETECTED		NOT DETECTED

--- End Of Report ---

Result Entered By
Mr. Sanjeev Prasad

Ms. Madhu Kumari

Dr. Rajeev .
(M.D Pathologist)

**This is computer generated report, Hence does not require signature.





SAMFORD SUPERSPECIALITY HOSPITAL,

RANCHI JHARKHAND - 834001, INDIA.

GSTIN :20AAZCS5355A1ZD

GSTIN: 20AAZCS5355AIZD

Printed On :18/11/2024 11:24am

Bill Detail

Patient Name	Mrs. Beena Kumari	Invoice Number	Provisional
Husband	Mr Nikhil Ranjan	UHID	202415052
Sex/Age	F / 29 yr 7 mth	Mobile	7209585981
Registration Date	15/11/2024		
Address	Hanuman Mandir , Lower Chutia Ranchi Jharkhand India		
HSN	9993		

Date	Particulars	Rate (Rs.)	Qty	Gross Amt	Discount	Net Amt
Health Package						
15/11/2024	Mediwheel Full Body Health Annual Plus Check	2,100.00	1	2,100.00		2,100.00
				2,100.00		2,100.00
Investigation						
15/11/2024	Uric Acid(1455)	300.00	1	300.00	300.00	0.00
15/11/2024	ESR(ERYTHROCYTE SEDIMENTATION RATE)(1392)	120.00	1	120.00	120.00	0.00
15/11/2024	HbA1C(Glycosylated Haemoglobin)(1510)	800.00	1	800.00	800.00	0.00
15/11/2024	Blood Sugar (Fasting)(1465)	100.00	1	100.00	100.00	0.00
15/11/2024	BUN / Creatinine Ratio	200.00	1	200.00	200.00	0.00
15/11/2024	THYROID PROFILE(1559)	800.00	1	800.00	800.00	0.00
15/11/2024	Complete Blood Count(CBC)(1394)	550.00	1	550.00	550.00	0.00
15/11/2024	Blood Sugar (post parandial)(1465)	100.00	1	100.00	100.00	0.00
15/11/2024	LFT (Liver Function Test)(1513)	1,100.00	1	1,100.00	1,100.00	0.00
15/11/2024	Urine Routine Examination(1383)	110.00	1	110.00	110.00	0.00
15/11/2024	Blood Grouping and RH Typing(1418)	200.00	1	200.00	200.00	0.00
15/11/2024	Blood Urea Nitrogen (BUN) (1446)	220.00	1	220.00	220.00	0.00
15/11/2024	PAP Smear (1437)	1,000.00	1	1,000.00	1,000.00	0.00
15/11/2024	Creatinine(1447)	200.00	1	200.00	200.00	0.00
15/11/2024	Lipid Profile	1,000.00	1	1,000.00	1,000.00	0.00
				6,800.00	6,800.00	0.00
Radiology						
15/11/2024	USG WHOLE ABDOMEN(1591)	1,200.00	1	1,200.00	1,200.00	0.00
15/11/2024	TMT(1375)	2,000.00	1	2,000.00	2,000.00	0.00
15/11/2024	X-RAY Chest AP	400.00	1	400.00	400.00	0.00
				3,600.00	3,600.00	0.00
Cardiac Investigation						
15/11/2024	ECG(590)	300.00	1	300.00	300.00	0.00
				300.00	300.00	0.00
Registration						
15/11/2024	Patient Registration charges	100.00	1	100.00	100.00	0.00
				100.00	100.00	0.00

Total Bill Amount	12,900.00
TDS	0.00
Discount	10,800.00
Net Amount	2,100.00
Received Amount	0.00
Balance Amount	2,100.00

