

DR. CHARU HEALTH CHECK UP <insurancedckc234@gmail.com>

Please note the following health check-up booking summary on 12/03/2025

Customer Care :Mediwheel : New Delhi <customercare@mediwheel.in>
To: "insurancedckc234@gmail.com" <insurancedckc234@gmail.com>

11 March 2025 at 19:03

Members Name	Members Age	Package Name	Sum of Emp. Mobile
MR. CHOUDHARY DHARMENDRA MOHAN	51 year	Mediwheel Full Body Health Checkup Male Above 40	9643742049
NUTAN CHOUDHARY	44 year	Mediwheel Full Body Health Checkup Female Above 40	9643742049

Thanks & Regards



Arcofemi Health Care Ltd. | F-701 A, Lado Sarai, Mehrauli | New Delhi - 110 030
Ph No: 011-41195959
Email : customercare@mediwheel.in; | Web: www.mediwheel.in

Anchoudhary.bob@gmail.com
anchoudhary@yahoo.com

Name : Dharmendra Mohan Choudhary
Age/Sex : 52 / M
Date : 12/03/2025

SAMPLE NOT PROVIDED

I do not wish to provide the P.P, stool. sample.

Since I am not diabetic in nature & last Dec 2024
I had given my P.P. range was within standard

Signature 





List of tests & consultations to be covered as part of Annual Health Check-up

S.No.	For Male	For Female
1	CBC ✓	CBC ✓
2	ESR ✓	ESR ✓
3	Blood Group & RH Factor ✓	Blood Group & RH Factor ✓
4	Blood and Urine Sugar Fasting ✓	Blood and Urine Sugar Fasting ✓
5	Blood and Urine Sugar PP ✓	Blood and Urine Sugar PP ✓
6	Stool Routine ✓	Stool Routine ✓
	Lipid Profile	Lipid Profile
7	Total Cholesterol ✓	Total Cholesterol ✓
8	HDL ✓	HDL ✓
9	LDL ✓	LDL ✓
10	VLDL ✓	VLDL ✓
11	Triglycerides ✓	Triglycerides ✓
12	HDL/ LDL ratio ✓	HDL/ LDL ratio ✓
	Liver Profile	Liver Profile
13	AST ✓	AST ✓
14	ALT ✓	ALT ✓
15	GGT ✓	GGT ✓
16	Bilirubin (total, direct, indirect) ✓	Bilirubin (total, direct, indirect) ✓
17	ALP ✓	ALP ✓
18	Proteins (T. Albumin, Globulin) ✓	Proteins (T. Albumin, Globulin) ✓
	Kidney Profile	Kidney Profile
19	Serum Creatinine ✓	Serum Creatinine ✓
20	Blood Urea Nitrogen ✓	Blood Urea Nitrogen ✓
21	Uric Acid ✓	Uric Acid ✓
22	HBA1C ✓	HBA1C ✓
23	Routine Urine Analysis ✓	Routine Urine Analysis ✓
24	USG Whole Abdomen ✓	USG Whole Abdomen ✓
	General Tests	General Tests
25	X Ray Chest ✓	X Ray Chest ✓
26	ECG ✓	ECG ✓
27	2D/3D ECHO / TMT ✓	2D/3D ECHO / TMT ✓
28	Stress Test ✓	Gynaec Consultation ✓
29	PSA Male (above 40 years) ✓	Pap Smear (above 30 years) & Mammography (above 40 years) ✓
30	Thyroid Profile (T3, T4, TSH) ✓	Thyroid Profile (T3, T4, TSH) ✓
31	Dental Check-up Consultation ✓	Dental Check-up Consultation ✓
32	Physician Consultation ✓	Physician Consultation ✓
33	Eye Check-up Consultation ✓	Eye Check-up Consultation ✓
34	Skin/ENT Consultation ✓	Skin/ENT Consultation ✓



Dr. Charu Kohli's Clinic
C-234 Defence Colony, New Delhi-110024
Ph 41550792 ,24336960, 24332759
E- mail: drcharukohli@yahoo.com

NAME : D M CHOUDHARY

AGE/SEX : 52Y/M

DATE : 12.03.2025

Height	Weight	BP	BMI
175 cm	83 kg	120/80 mmHg	27.1
<u>HABITS</u>	SMOKING: NO ALCOHOL: NO DRUGS : NO		

Family History: -

- Asthma : NO
- Diabetes : NO (FATHER 30 YEAR DIABETIC)
- TB : NO
- Cancer : NO
- Heart Disease : NO
- HTN : NO
- Thyroid : NO
- BP : NO

Personal History: :

- Pleurisy : NO
- Rheumatic : NO
 - Acquired deformity : NO
 - Accident : NO
 - Operated : NO
 - Psychosomatic history : NO
 - Diabetes : NO
 - Thyroid : NO
 - BP : NO
 - TB : NO
 - Asthma : NO
 - Present history : NO

Eye / Vision	DISTANCE VISION		NEAR VISION		COLOUR VISION	GLASSES
	RT Eye	LT Eye	RT Eye	LT Eye		
	6/6	6/6	N/6	N/6	NORMAL	YES

Signature of Medical Examiner: 

DR. CHARU KOHLI
CONSULTANT MBBS
DMC-8388



Dr. Charu Kohli s Clinic

C-234 Defence Colony, New Delhi-110024

Ph 41550792 ,24336960, 24332759

E- mail: drcharukohli@yahoo.com

AUDIOLOGICAL EVALUATION

1. NAME D. M. choudhary AGE 82 SEX M

2. ADDRESS

..... OCCUPATION

3. DIAGNOSIS DT. OF AUDIOMETRY

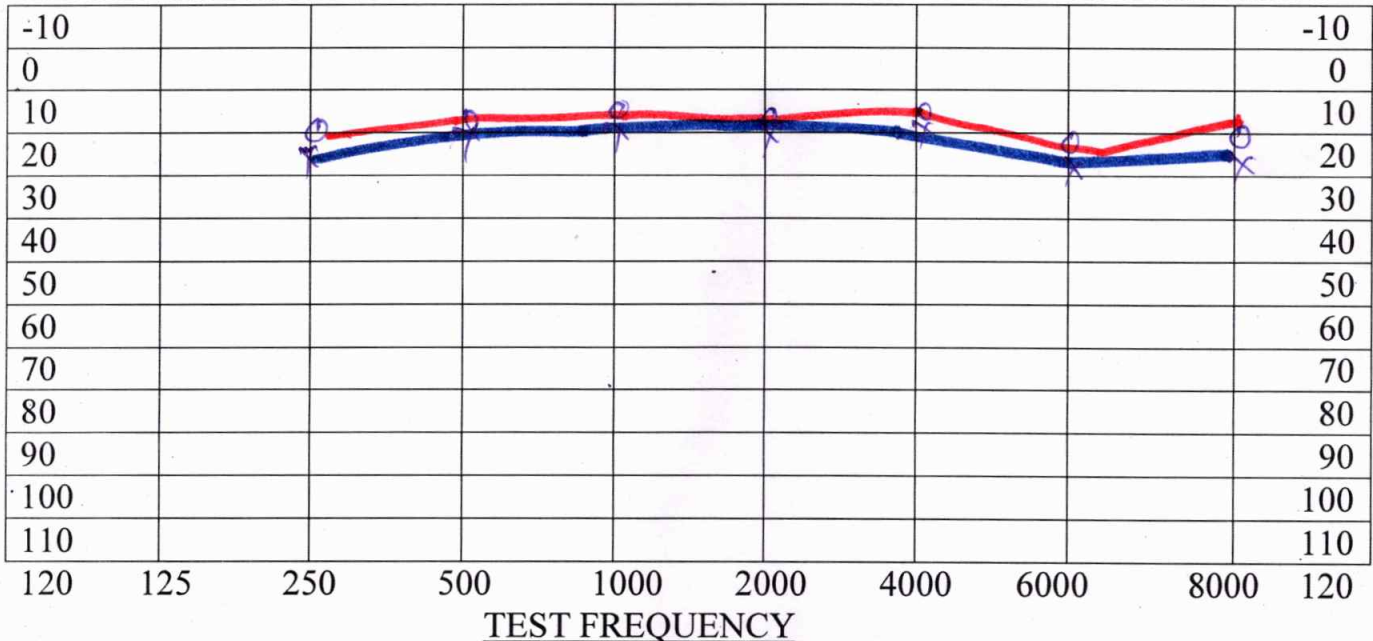

AIR X =LEFT EAR----Rinne----- Hearing Loss for Speech R L _____
 O =RIGHT EAR -----

BONE < =LEFT EAR ---weber-----DISCRIMINATION SCORE R L _____

Masking

No Response
 Audiologists remarks

- 0dB-20dB....normal hearing
- 20dB-40dB...mild hearing loss
- 40dB-55dB....moderate hearing loss
- 55dB-70dB....moderately severe hearing loss
- 70dB-90dB....sever hearing loss
- >90dB.....profound hearing loss

[Handwritten Signature]

IMPORTANT: Owing to technical limitations ,in case of any error in the study ,the Doctor cannot be held responsible for claim of damages of any nature, and this report is not valid for any Medico-legal aspect.

DR. CHARU KOHLI CLINIC

Mr. D.M CHOUDHARY

I.D. : 491

AGE/SEX : 52/M

RECORDED : 12- 3-2025 8:50

RATE : 82 BPM

B.P. : 110/74 mmHg

SUPINE
PRETEST

ST @ 10mm/mV
80ms PostJ



RAW E.C.G.

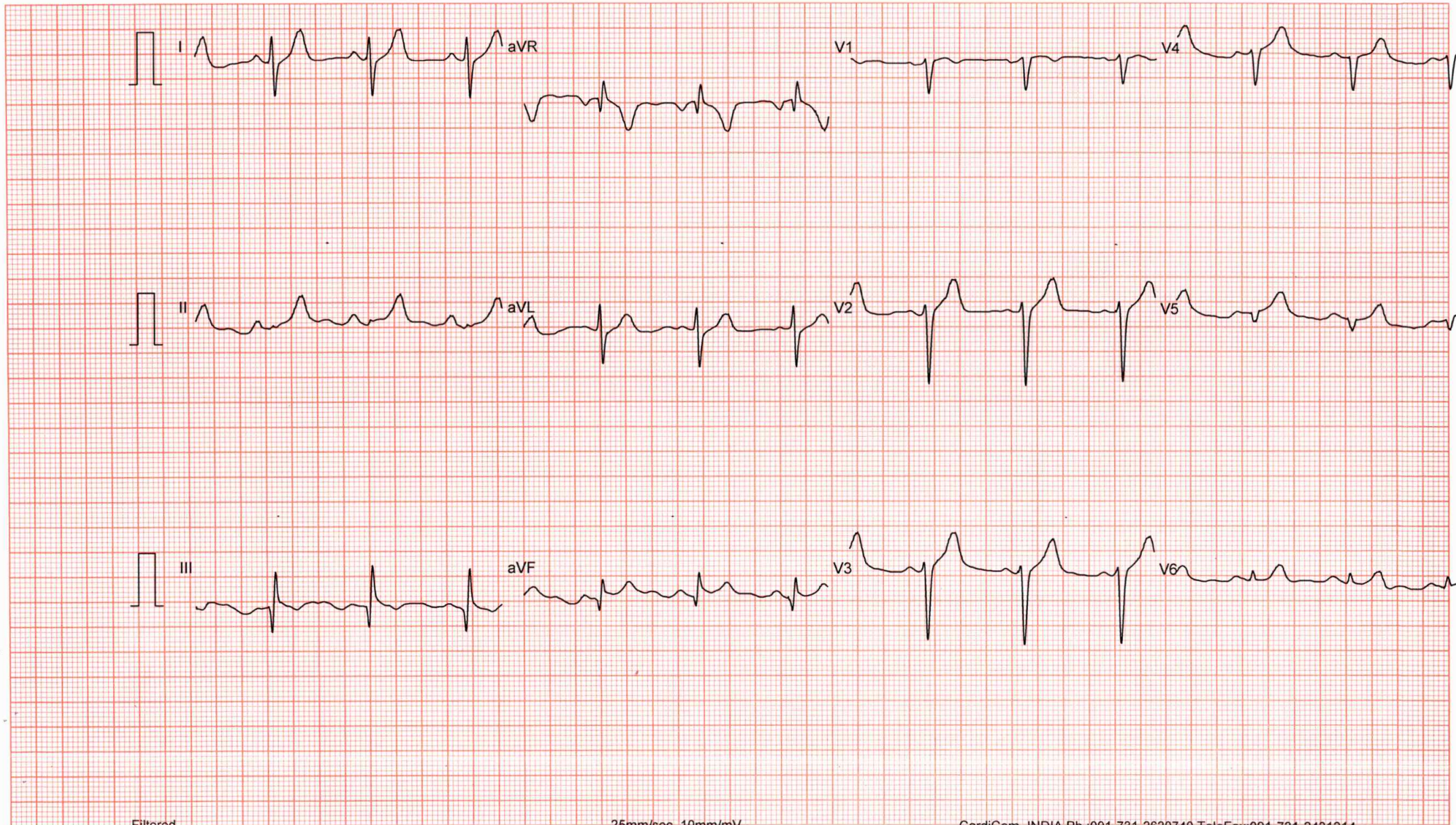

DR. CHARU KOHLI CLINIC

C-234, DEFENCE COLONY, NEW DELHI

Mr. D.M CHOUDHARY
 Age/Sex : 52/M
 Recorded : 12- 3-2025 8:50
 Ref. by :
 Indication : ,,

ID : 491
 Ht/Wt : 175/83

TREADMILL TEST SUMMARY REPORT

Protocol: BRUCE
 History:
 Medication : ,,

PHASE	PHASE TIME	STAGE TIME	SPEED (Km./Hr.)	GRADE (%)	H.R. (BPM)	B.P. (mmHg)	RPP X100	II	ST LEVEL (mm) V2	V5	METS
SUPINE					80	110/74	88	0.7	2.8	0.6	
HYPERVENT	0:43	0:43			95	110/74	104	1.4	2.5	2.3	
VALSALVA					84	110/74	92	1.9	2.1	2.2	
STANDING					100	110/74	110	1.8	3.0	1.8	
STAGE 1	2:59	2:59	2.70	10.00	109	116/74	126	1.2	4.2	2.0	4.80
STAGE 2	5:59	2:59	4.00	12.00	117	124/74	145	1.2	3.6	0.9	7.10
STAGE 3	8:59	2:59	5.40	14.00	127	136/76	172	1.2	3.6	2.6	10.00
STAGE 4	10:29	1:29	6.70	16.00	131	144/76	188	1.6	3.5	2.9	11.99
PEAK EXERCISE	10:37	1:37			155	144/76	223	0.9	2.9	1.4	12.17
RECOVERY	2:59	2:59	0.00	0.00	90	120/74	108	2.4	2.3	2.5	
RECOVERY	5:59	5:59	0.00	0.00	84	110/74	92	1.3	2.2	2.0	

RESULTS

Exercise Duration : 10:37 Minutes
 Max Heart Rate : 155 bpm 92 % of target heart rate 168 bpm
 Max Blood Pressure : 144/76 mmHg
 Max Work Load : 12.17 METS
 Reason of Termination :

IMPRESSIONS

Negative for any minor or paroxysmal of exercise

Rajiv
 DR. D. R. RAJIV
 MBBS, MD
 DMC-46748
 CONSULTANT CARDIOLOGIST

DR. CHARU KOHLI
 CONSULTANT CARDIOLOGIST
 DMC-46748
 CARDIOLOGIST
 C-234 DEFENCE COLONY, NEW DELHI
 RDL 1502103, 21-10-2024
 Cardiologist

DR. CHARU KOHLI CLINIC

Mr. D.M CHOUDHARY

I.D. : 491

AGE/SEX : 52/M

RECORDED : 12- 3-2025 8:50

RATE : 80 BPM

B.P. : 110/74 mmHg

SUPINE
PRETEST

ST @ 10mm/mV
80ms PostJ

LINKED MEDIAN

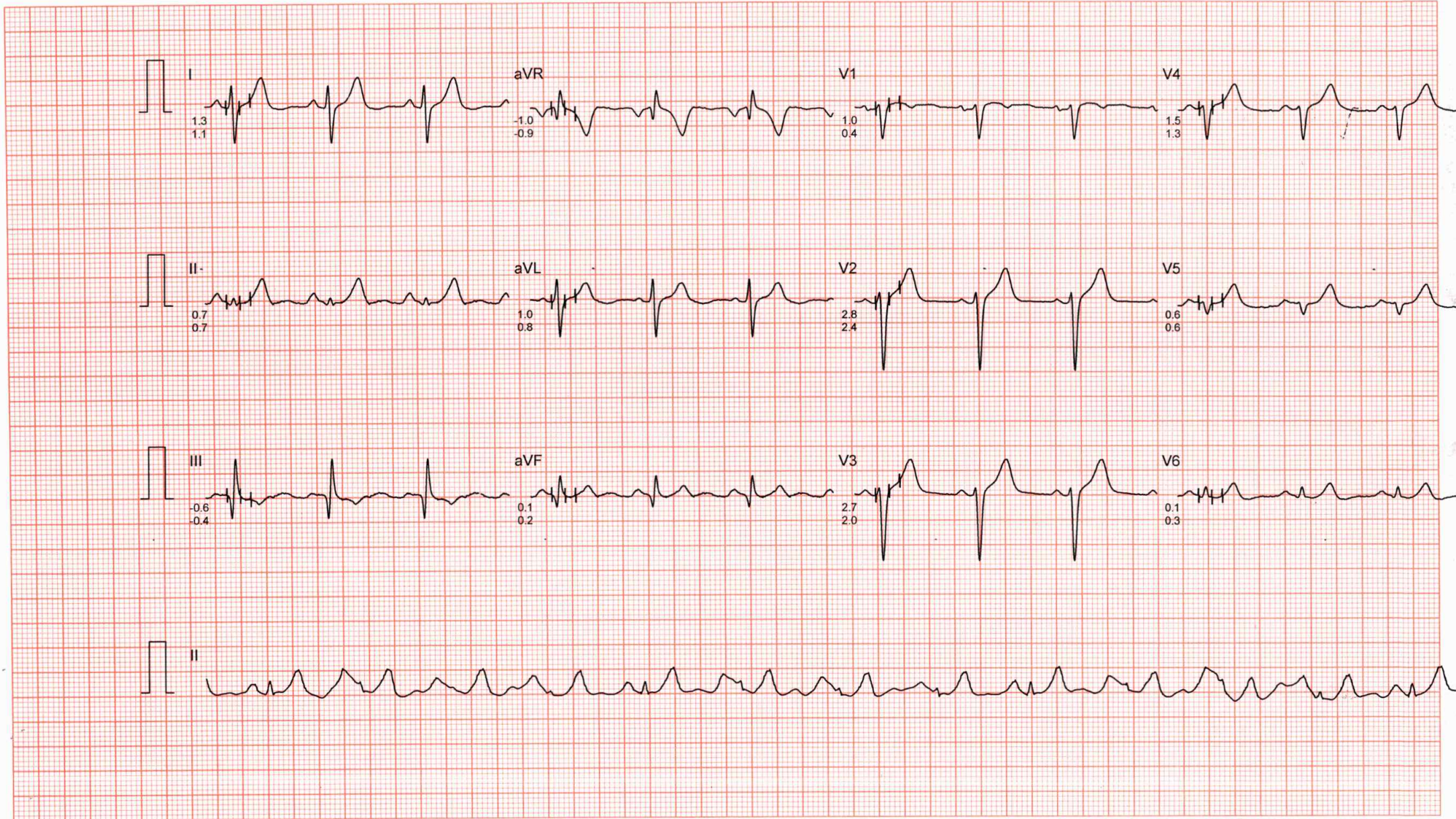

DR. CHARU KOHLI CLINIC

Mr. D.M CHOUDHARY

I.D. : 491

AGE/SEX : 52/M

RECORDED : 12- 3-2025 8:50

RATE : 95 BPM

B.P. : 110/74 mmHg

HYPERVENTILATION

PRETEST

STAGE TIME : 0:43

ST @ 10mm/mV

80ms PostJ

LINKED MEDIAN

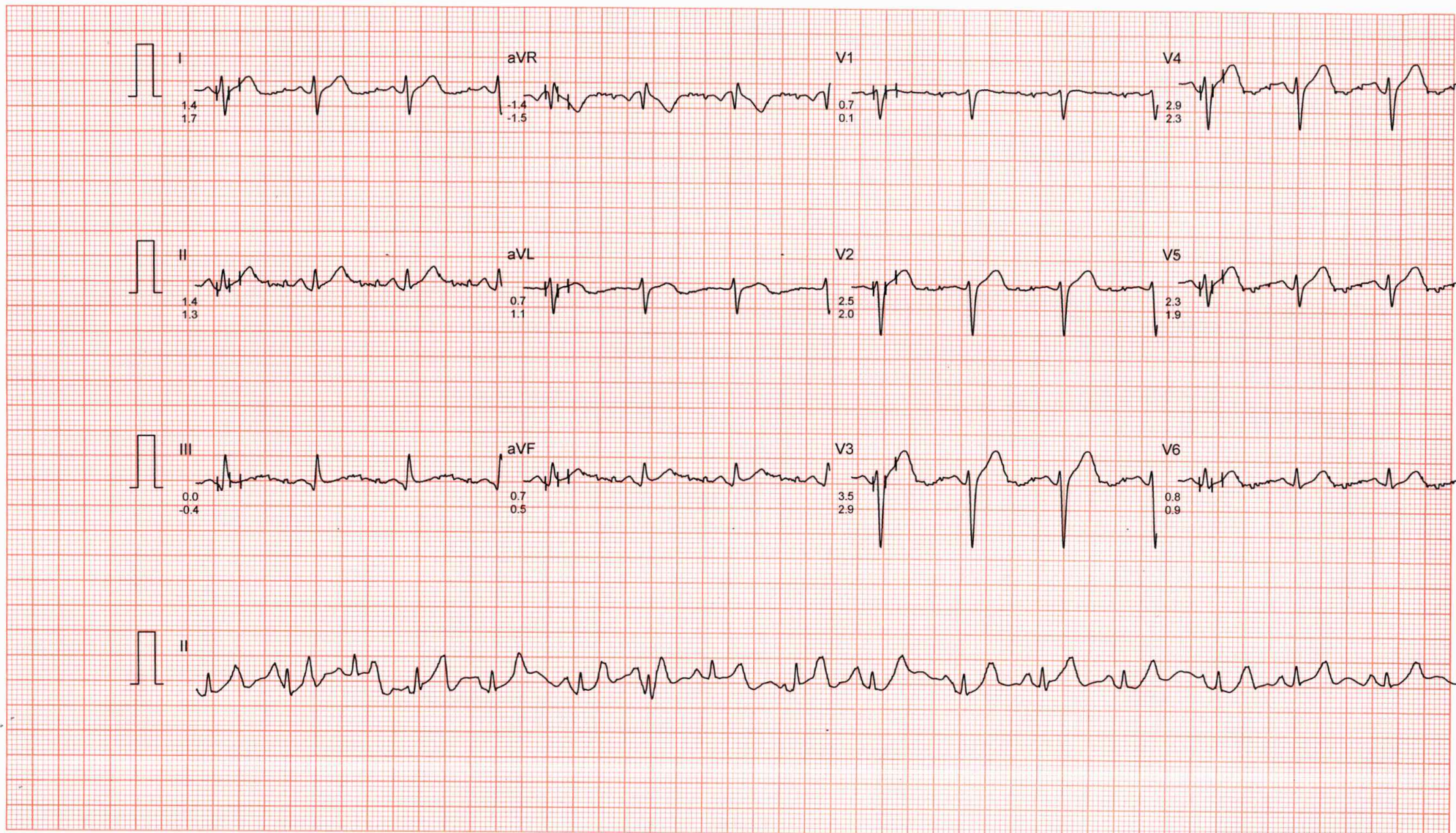

Filtered

Computer Corrected Baseline

25mm/sec 10mm/mV

CardiCom, INDIA Ph.:091-731-2620740, TeleFax:091-731-2431214

DR. CHARU KOHLI CLINIC

Mr. D.M CHOUDHARY

I.D. : 491

AGE/SEX : 52/M

RECORDED : 12-3-2025 8:50

RATE : 84 BPM

B.P. : 110/74 mmHg

VALSALVA
PRETEST

ST @ 10mm/mV
80ms PostJ

LINKED MEDIAN

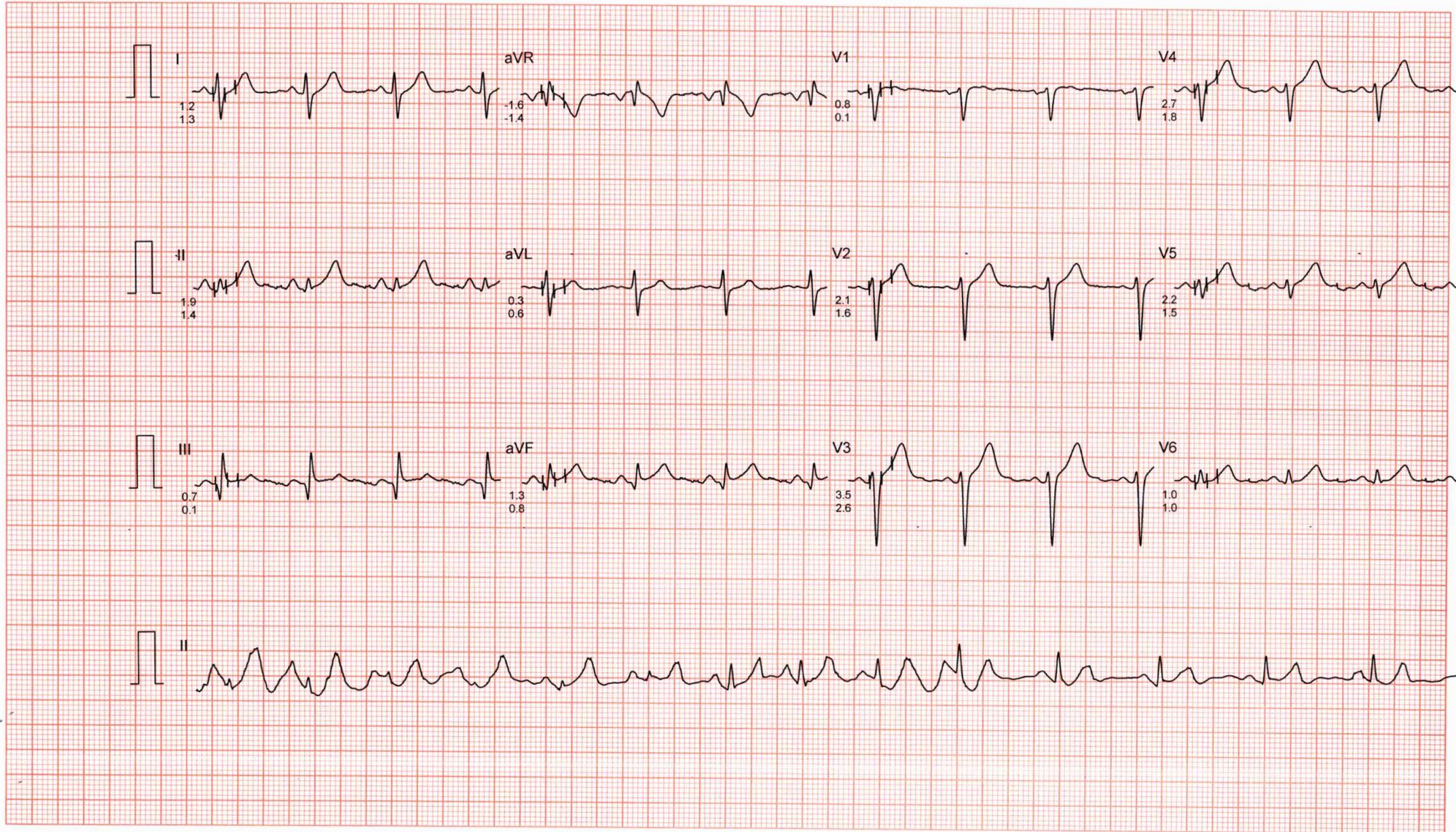

Filtered

Computer Corrected Baseline

25mm/sec 10mm/mV

CardiCom, INDIA Ph.:091-731-2620740, TeleFax:091-731-2431214

DR. CHARU KOHLI CLINIC

Mr. D.M CHOUDHARY

I.D. : 491

AGE/SEX : 52/M

RECORDED : 12- 3-2025 8:50

RATE : 100 BPM

B.P. : 110/74 mmHg

STANDING
PRETEST

ST @ 10mm/mV
80ms PostJ

LINKED MEDIAN

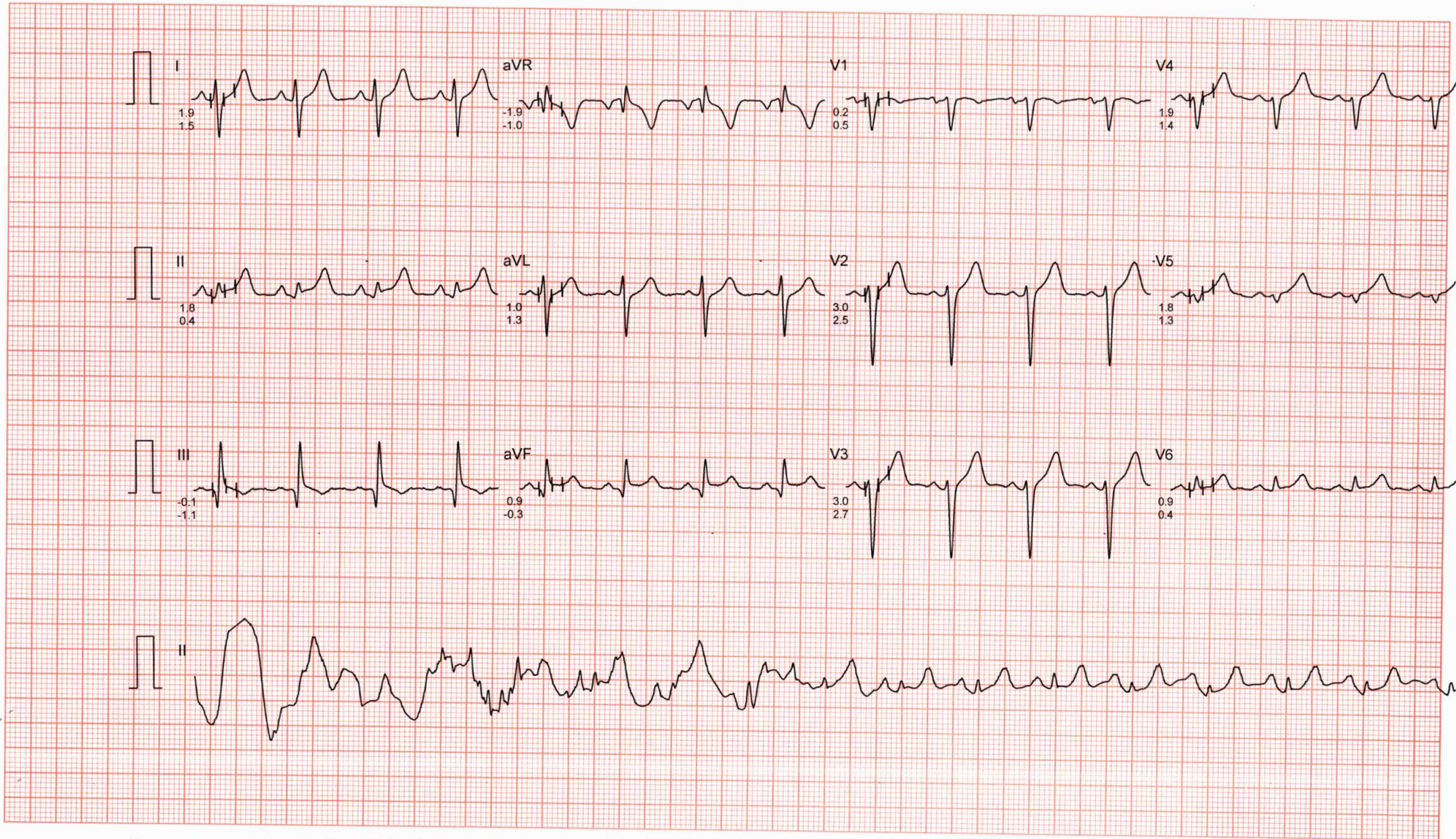

Filtered

Computer Corrected Baseline

25mm/sec 10mm/mV

CardiCom, INDIA Ph.:091-731-2620740, TeleFax:091-731-2431214

DR. CHARU KOHLI CLINIC

Mr. D.M CHOUDHARY
I.D. : 491
AGE/SEX : 52/M
RECORDED : 12-3-2025 8:50

RATE : 109 BPM
B.P. : 116/74 mmHg

BRUCE
EXERCISE 1
PHASE TIME : 2:59
STAGE TIME : 2:59

ST @ 10mm/mV
80ms PostJ
SPEED : 2.7 Km./Hr.
GRADE : 10.0 %

LINKED MEDIAN

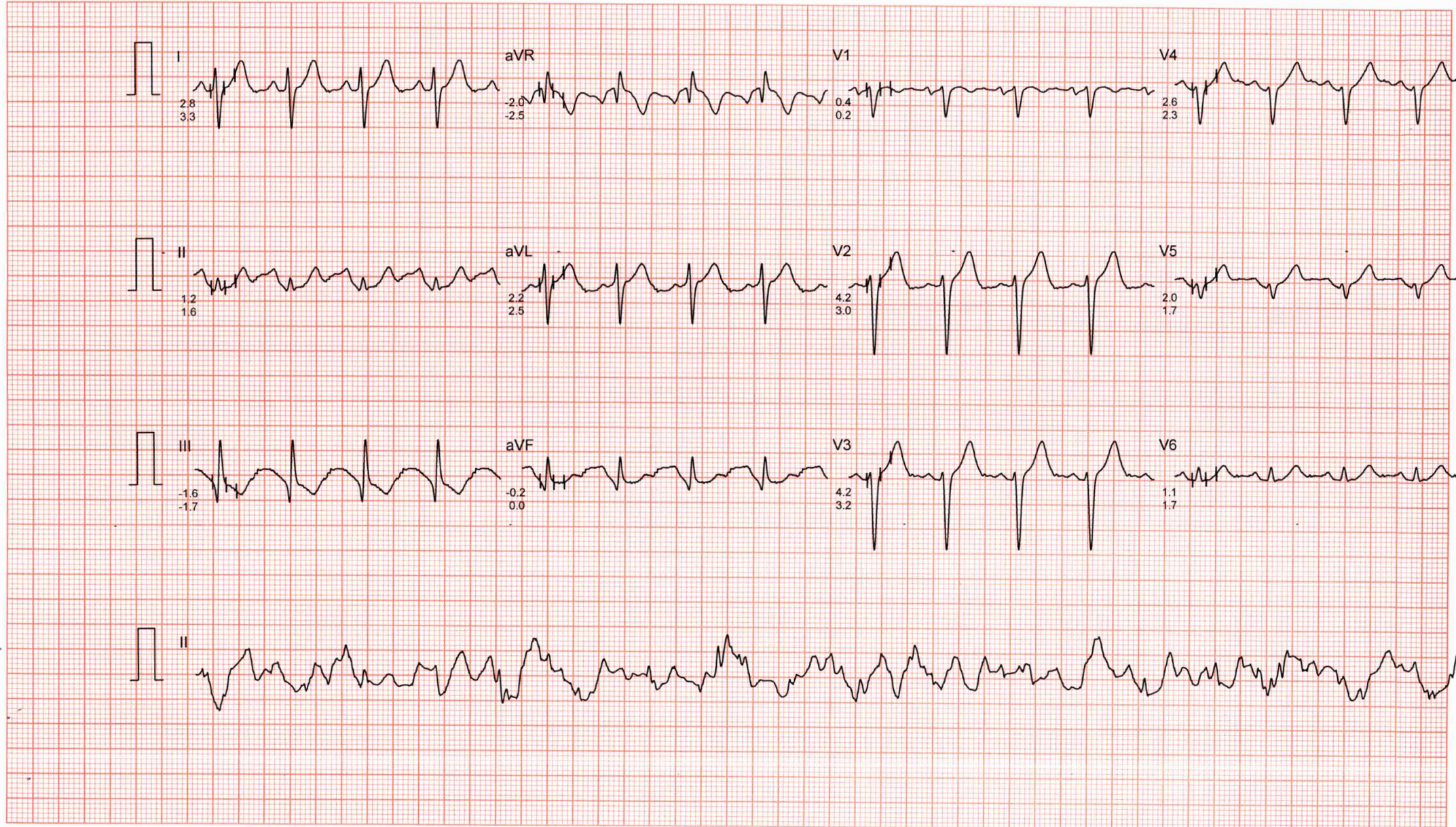

Filtered

Computer Corrected Baseline

25mm/sec 10mm/mV

CardiCom, INDIA Ph.:091-731-2620740, TeleFax:091-731-2431214

DR. CHARU KOHLI CLINIC

Mr. D.M CHOUDHARY
I.D. : 491
AGE/SEX : 52/M
RECORDED : 12- 3-2025 8:50

RATE : 117 BPM
B.P. : 124/74 mmHg

BRUCE
EXERCISE 2
PHASE TIME : 5:59
STAGE TIME : 2:59

ST @ 10mm/mV
80ms PostJ
SPEED : 4.0 Km./Hr.
GRADE : 12.0 %

LINKED MEDIAN

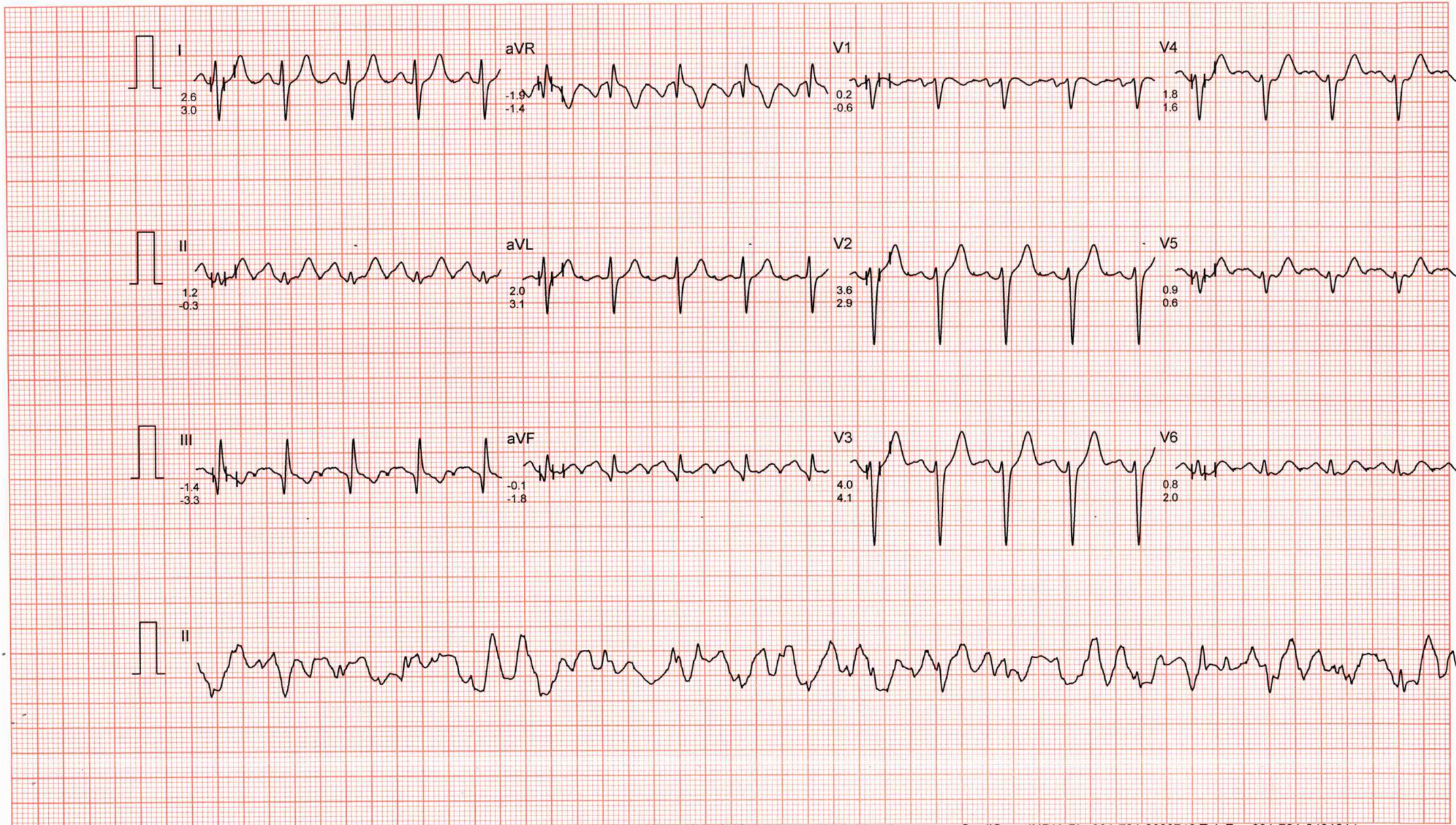

Filtered

Computer Corrected Baseline

25mm/sec 10mm/mV

CardiCom, INDIA Ph.:091-731-2620740, TeleFax:091-731-2431214

DR. CHARU KOHLI CLINIC

Mr. D.M CHOUDHARY

I.D. : 491

AGE/SEX : 52/M

RECORDED : 12- 3-2025 8:50

RATE : 127 BPM

B.P. : 136/76 mmHg

BRUCE

EXERCISE 3

PHASE TIME : 8:59

STAGE TIME : 2:59

ST @ 10mm/mV

80ms PostJ

SPEED : 5.4 Km./Hr.

GRADE : 14.0 %

LINKED MEDIAN



Filtered

Computer Corrected Baseline

25mm/sec 10mm/mV

CardiCom, INDIA Ph.:091-731-2620740, TeleFax:091-731-2431214

DR. CHARU KOHLI CLINIC

Mr. D.M CHOUDHARY
I.D. : 491
AGE/SEX : 52/M
RECORDED : 12- 3-2025 8:50

RATE : 131 BPM
B.P. : 144/76 mmHg

BRUCE
EXERCISE 4
PHASE TIME : 10:29
STAGE TIME : 1:29

ST @ 10mm/mV
80ms PostJ
SPEED : 6.7 Km./Hr.
GRADE : 16.0 %

LINKED MEDIAN



DR. CHARU KOHLI CLINIC

Mr. D.M CHOUDHARY
I.D. : 491
AGE/SEX : 52/M
RECORDED : 12- 3-2025 8:50

RATE : 155 BPM
B.P. : 144/76 mmHg

BRUCE
PEAK EXERCISE
PHASE TIME : 10:37
STAGE TIME : 1:37

ST @ 10mm/mV
80ms PostJ
SPEED : 6.7 Km./Hr.
GRADE : 16.0 %

LINKED MEDIAN

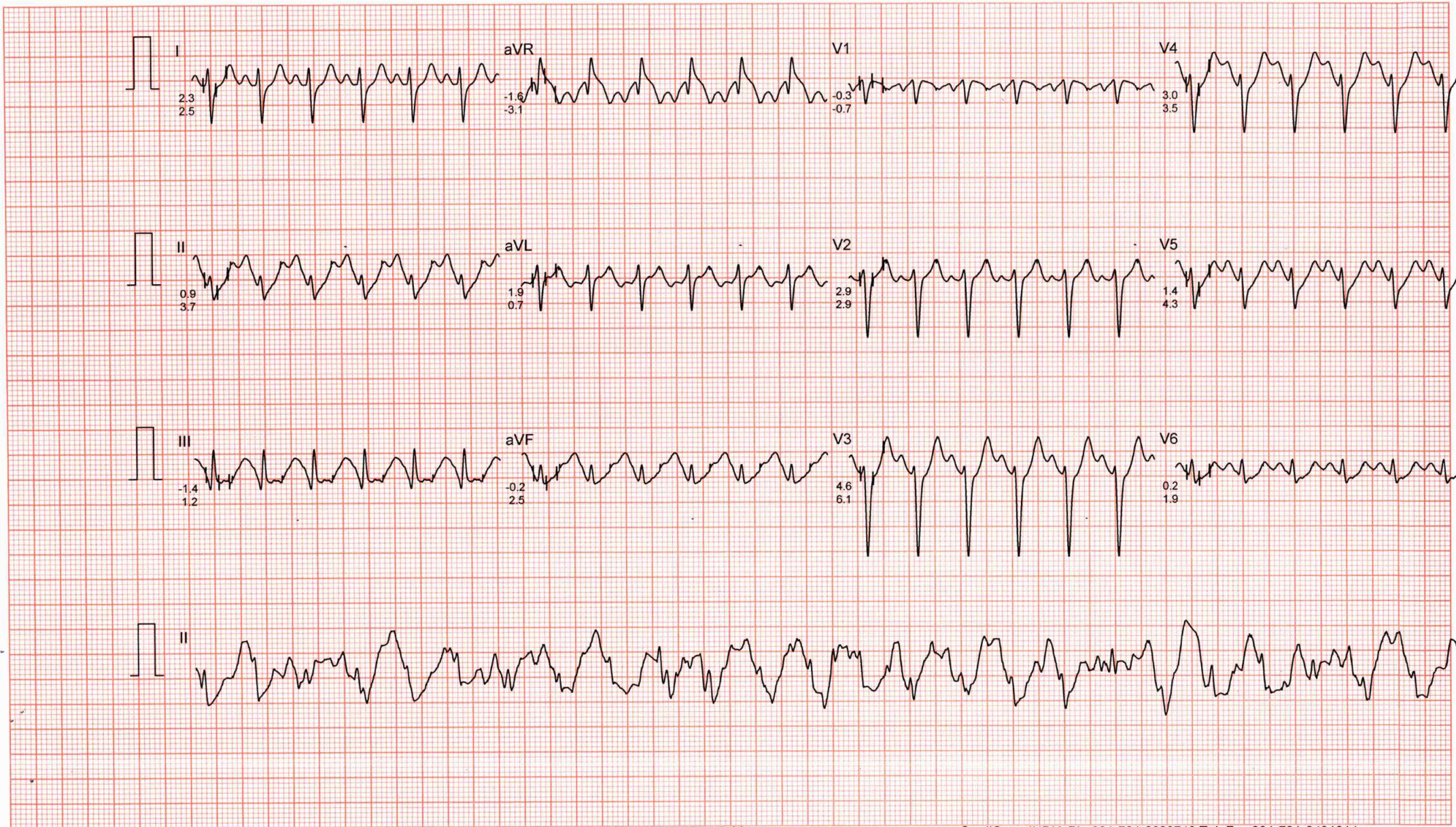

Filtered

Computer Corrected Baseline

25mm/sec 10mm/mV

CardiCom, INDIA Ph.:091-731-2620740, TeleFax:091-731-2431214

DR. CHARU KOHLI CLINIC

Mr. D.M CHOUDHARY
I.D. : 491
AGE/SEX : 52/M
RECORDED : 12- 3-2025 8:50

RATE : 122 BPM
B.P. : 144/76 mmHg

BRUCE
RECOVERY
PHASE TIME : 0:59

ST @ 10mm/mV
80ms PostJ
SPEED : 0.0 Km./Hr.
GRADE : 0.0 %

LINKED MEDIAN



DR. CHARU KOHLI CLINIC

Mr. D.M CHOUDHARY

I.D. : 491

AGE/SEX : 52/M

RECORDED : 12- 3-2025 8:50

RATE : 90 BPM

B.P. : 120/74 mmHg

BRUCE

RECOVERY

PHASE TIME : 2:59

ST @ 10mm/mV

80ms PostJ

SPEED : 0.0 Km./Hr.

GRADE : 0.0 %

LINKED MEDIAN

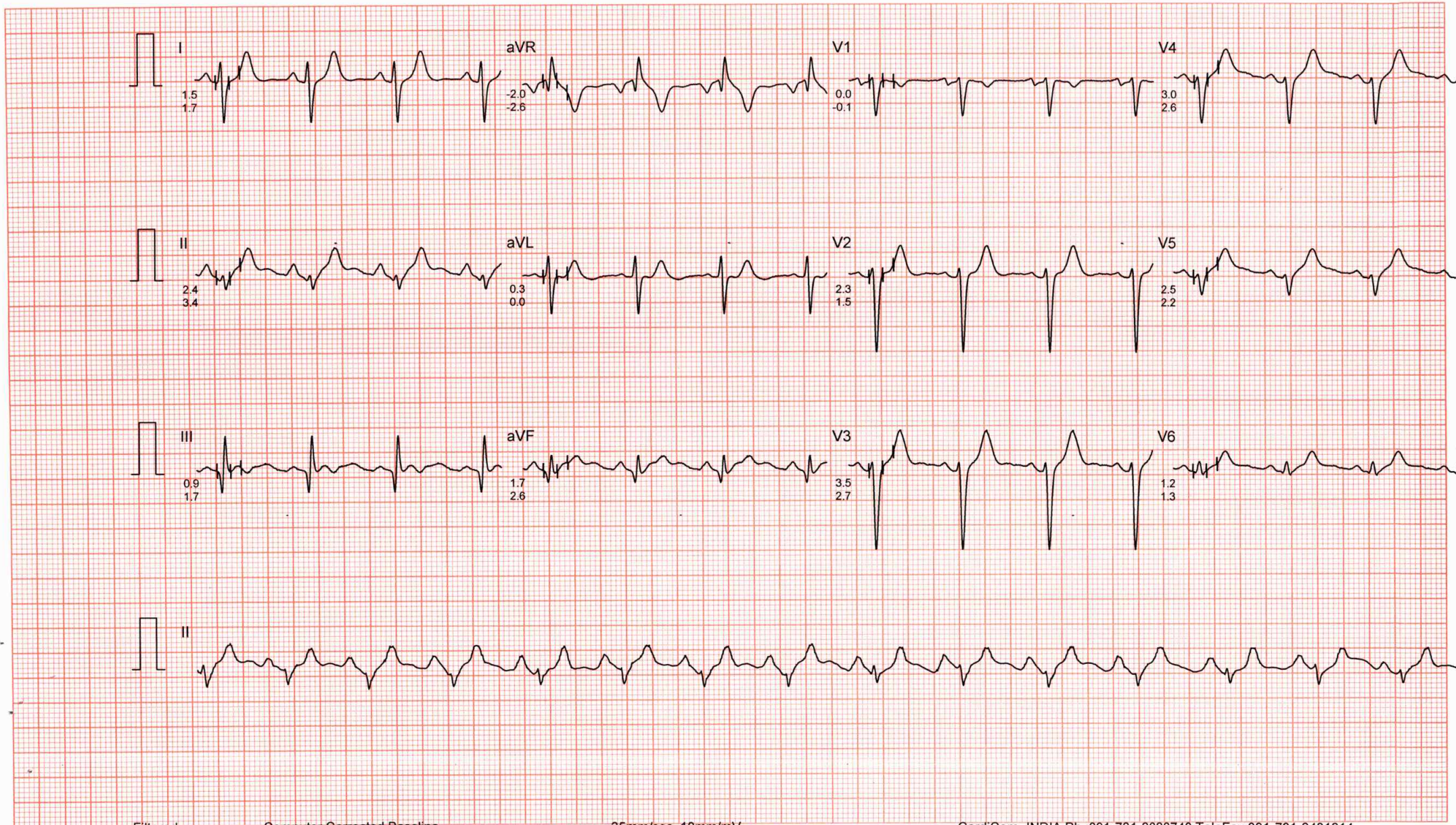

DR. CHARU KOHLI CLINIC

Mr. D.M CHOUDHARY
I.D. : 491
AGE/SEX : 52/M
RECORDED : 12- 3-2025 8:50

RATE : 84 BPM
B.P. : 110/74 mmHg

BRUCE
RECOVERY
PHASE TIME : 5:59

ST @ 10mm/mV
80ms PostJ
SPEED : 0.0 Km./Hr.
GRADE : 0.0 %

LINKED MEDIAN

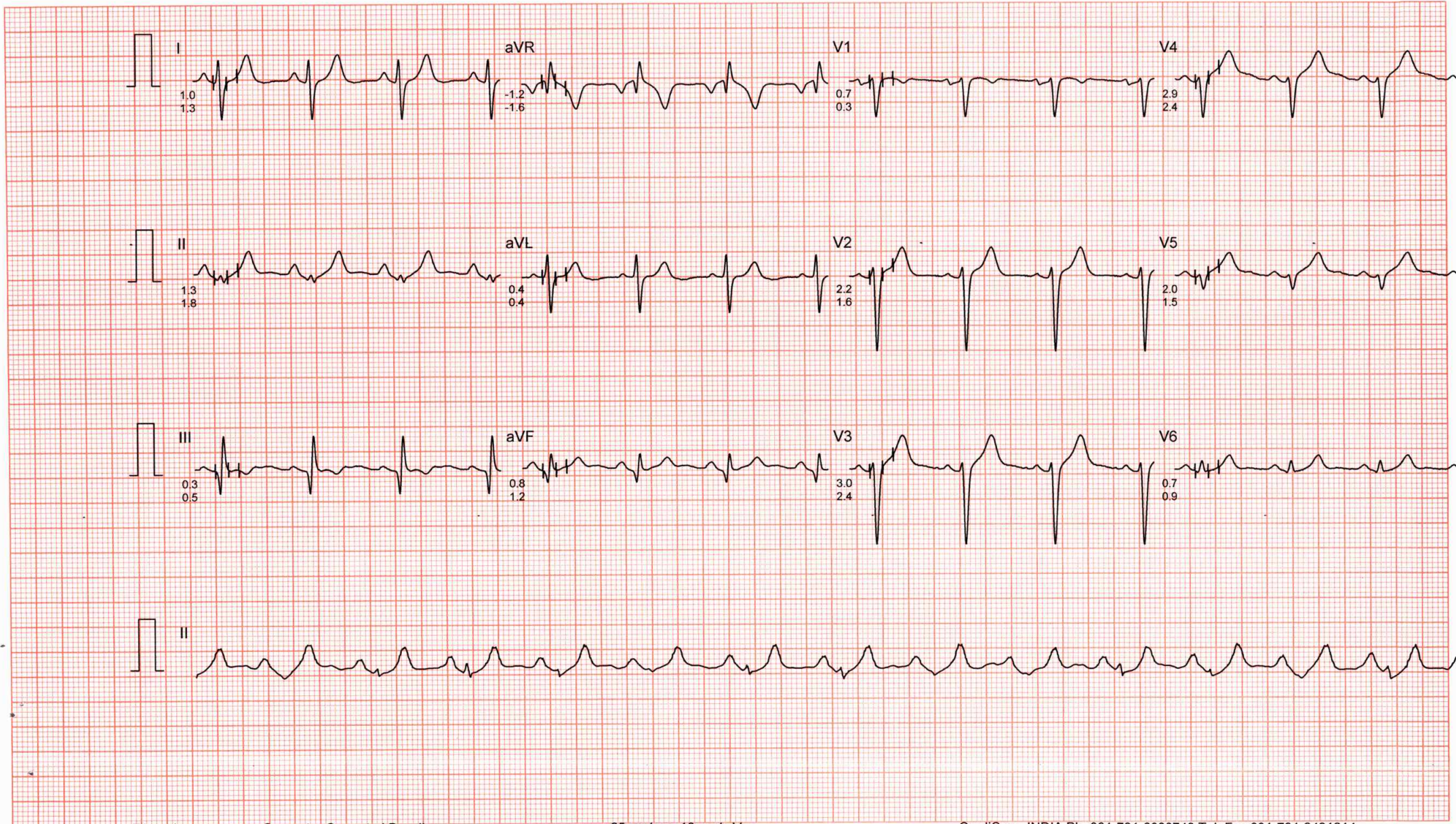

Name: D M CHOUDHARY Date: March 12, 2025

WHOLE ABDOMEN SCAN

Liver is normal in size and echotexture is raised . Partially obliterated intrahepatic biliary radicles and normal appearing venous channels. No focal lesion in either lobes. Portal vein is normal. No sub-diaphragmatic collection or pleural effusion.

Gall bladder is normal distended and shows echofree lumen .
CBD: not dilated ; apparently echofree.

Both the kidneys are normal in size, position and echopattern with normal pelvicalyceal systems and corticomedullary differentiation.

LK: 11.26 x 4.96 cm

RK: 10.46 x 4.65 cm

Pancreas is of normal size & echopattern. No focal lesion or peri-pancreatic collection.

Spleen is of normal size and echopattern. No focal lesion or calcification. Splenic vein is not dilated.

Aorta and IVC are normal. No retroperitoneal lymphadenopathy.

Urinary bladder shows normal distension and wall-thickness. No calculus or mass.

Prostate measures 3.94 x 2.82 x 3.14 cm, volume is 17.44 cc in size and echopattern.

There is no evidence of free fluid is seen in pelvis

IMPRESSION: Grade1 fatty liver, otherwise sonological study is normal.



DR CHARU KOHLI
MBBS ,DMRD
DMC 8388

DR. CHARU KOHLI
CONSULTANT RADIOLOGIST
DMC - 8388
DR. CHARU KOHLI'S CLINIC
C-234, DEFENCE COLONY, NEW DELHI-110024
PDL 15102103, DL/SD/132

IMPORTANT: Owing to technical limitations ,in case of any error in the study ,the Doctor cannot be held responsible for claim of damages of any nature and this report is not valid for any Medical legal aspect.
IMPORTANT: Owing to technical limitations ,in case of any error in the study ,the Doctor cannot be held responsible for claim of damages of any nature, and this report is not valid for any Medical legal aspect.
Every modern technology has its own limitations ,in case of discrepancy/difference in opinion advised- repeat scan/ second opinion

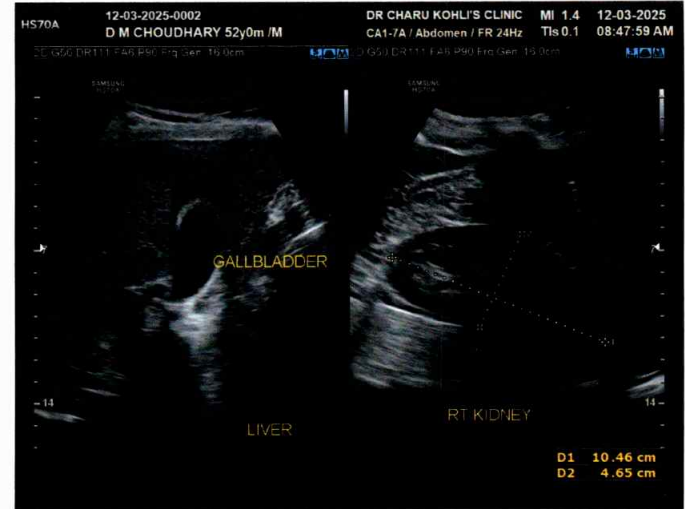
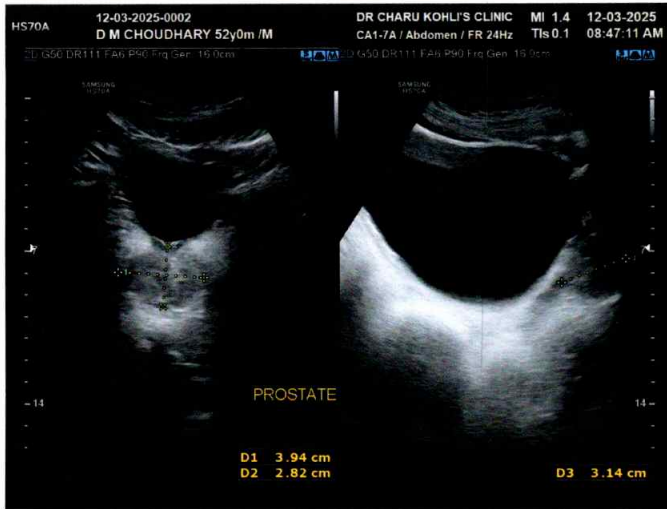



Registration No.	102422914	Mobile No.	9643742049
Patient Name	Mr.D.M.CHOUDHARY	Registration Date/Time	12/03/2025 08:59:32
Age / Sex	52Yrs1 Male on 1Days	Sample Collected Date/Time	12/03/2025 11:44:04
Ref By / Hospital	MEDIWHEEL	Report Date/Time	12/03/2025 16:48:41
CollectedAt	DCKC	Printed Date/Time	12/03/2025 17:50:55
TestName	Value	Unit	Biological Ref Interval

HAEMATOLOGY

Complete Blood Count (CBC)

Haemoglobin (Hb),EDTA <i>Method: Colorimetric</i>	12.5	g/dL	13.0 - 17.0
TotalLeucocyteCount/WBC,EDTA <i>Method:Electricimpedence</i>	08.7	10 ⁹ /L	04.0 - 11.0
Red Blood Cell (RBC),EDTA <i>Method:Electricimpedence</i>	5.37	10 ⁶ /uL	4.50 - 5.50
Hematocrit (HCT/PCV),EDTA <i>Method:Pulseheightdetection</i>	39.9	%	40.0 - 50.0
MeanCorpVolume(MCV),EDTA <i>Method: Calculated</i>	74.2	fL	83.0 - 101.0
Mean Corp Hb (MCH),EDTA <i>Method: Calculated</i>	23.3	pg	27.0 - 32.0
Mean Corp Hb Conc (MCHC),EDTA <i>Method: Calculated</i>	31.3	g/dL	31.5 - 34.5
PlateletCount(PLT),EDTA <i>Method:Electricimpedence/Microscopy</i>	155.00	10 ³ /uL	150.00 - 410.00
RDW-CV%,EDTA	13.5	%	11.6- 14.0
DifferentialLeucocyte Count <i>Method: Microscopy</i>			
Neutrophil,EDTA	68.0	%	40.0 - 75.0
Lymphocyte,EDTA	26.0	%	20.0 - 45.0
Eosinophil,EDTA	2.0	%	1.0 - 6.0
Monocyte,EDTA	4.0	%	2.0 - 10.0
Basophil,EDTA	0.0	%	0.0 - 2.0
ESR,EDTA <i>Method:Westergreen</i>	18	mm/Ist hr.	00 - 15

Page No: 1 of 10

Checked By :- POOJA



DR.NEELU CHHABRA
MD. PATHOLOGIST

At Your Home: Collection of Blood Samples, ECG, Digital X-Ray

Occupational Health Service ■ Diagnostic & Preventive ■ Health Assessment ■ Periodic Preventive Health Camps ■ Corporate Health Checks

Ultrasound | Digital X Ray | DEXA | Mammography | Path Lab | ECHO | TMT | Healthchecks | PFT | Holter | Audiometry



Registration No.	102422914	Mobile No.	9643742049
Patient Name	Mr.D.M.CHOUDHARY	Registration Date/Time	12/03/2025 08:59:32
Age / Sex	52Yrs1 Male on 1Days	Sample Collected Date/Time	12/03/2025 11:44:04
Ref By / Hospital	MEDIWHEEL	Report Date/Time	12/03/2025 15:18:39
CollectedAt	DCKC	Printed Date/Time	12/03/2025 17:50:55
TestName	Value	Unit	Biological Ref Interval

BloodGroupABO,EDTA

Method : ForwardGrouping

"B"POSIT

RhTyping,EDTA

Method : ForwardGrouping

IVE

HbA1c,EDTA

Method:Photometricmethod

5.8

%

4.0 - 5.6

INTERPRETATIONS:-

NORMALRANGE

4.00-5.60

%

PreDiabetic/Higherchanceofgettingdiabetes	5.70	-6.20	%
GoodDiabeticControl	6.20-	6.80	%
FairDiabeticControl	6.80-	7.60	%
UncontrolledDiabetes-actionsuggested	>7.6		%

Note:-

GlycosylatedHaemoglobinisaspecificcomponentofHBA1Candisthebloodglucoseboundtoit.Thistestisanindexof carbohydrateinbalanceduringtheprecedingtwomonths.Theestimationisofgreaterimportanceforspecificgroupofpatient.

Thisresultarenotaffectedbytime,mealintakeexercise,diabeticdrugs,emotionalStressetc.HbA1cshouldberoutinelymonitored ideally at least every 3 months.





Registration No.	102422914	Mobile No.	9643742049
Patient Name	Mr.D.M.CHOUDHARY	Registration Date/Time	12/03/2025 08:59:32
Age / Sex	52Yrs1 Male on 1Days	Sample Collected Date/Time	12/03/2025 11:44:04
Ref By / Hospital	MEDIWHEEL	Report Date/Time	12/03/2025 16:48:41
CollectedAt	DCKC	Printed Date/Time	12/03/2025 17:50:55
TestName	Value	Unit	Biological Ref Interval

BIOCHEMISTRY

LIPID PROFILE

TotalLipids,SerumPlain	628	mg/dl	400 - 700
Serum Cholesterol,SerumPlain <i>Method:CHOD-POD</i>	225	mg/dl	0 - 200
SerumTriglycerides,Serum Plain <i>Method:GPO-POD</i>	178	mg/dl	0 - 150
Serum HDLCholesterol,SerumPlain <i>Method:DirectMethod</i>	41	mg/dl	40 - 70
Serum LDLCholesterol,SerumPlain <i>Method: Calculated</i>	148.4	mg/dl	30.0 - 100.0
SerumVLDLCholesterol,SerumPlain <i>Method: Calculated</i>	35.6	mg/dl	24.0- 45.0
TotalCHO/HDLCholesterolRatio,SerumPlain <i>Method: Calculated</i>	5.49		
LDL/HDLCholesterol Ratio,SerumPlain <i>Method: Calculated</i>	3.62		

Guidelines for Total Blood Cholestrol Levels on 11 to 12 hour fasting samples.

Desirable : Less than 200 mg/dl

BorderlineHighRisk:200to239mg/dl

High Risk : 240 mg/dl and over, on repeated values

Optimal Level for Cardiac Patients : Less than 200 mg/dl

HDL-C:HighHDLhasgenerallybeenfoundtobeprotective,decreasingtheriskofcoronaryArterydisease(CAD)inmostpeople.However,some recentstudieshaveshownthatininsomepeoplewithhighHDL,theHDLisnotprotectiveandmay,infactresultinhigherriskforCADthaninpeople with normal HDL levels. In one study it was shown that people with CAD and high HDL had underlying genetic anomalies in enzymes important in lipid turnover.AnotherstudyshowedthathighlevelsofabnormallylargeHDLparticleswereassociatedwithincreasedriskofCAD.Factorsthatelavate HDLconcentrationsincludechronicalcoholism,treatmentwithoralestrogenreplacementtherapy,extensiveaerobicexercise,andtreatmentwith niacin, statins, or fibrates. Smoking reduces levels of HDL cholesterol, while quitting smoking leads to a rise in the plasma HDL level.

Adultslevels:LDL

Optimal	<100mg/dL
NearOptimal/aboveoptimal	100-129mg/dL
Borderlinehigh	130-159mg/dL
High	160-189mg/dL
VeryHigh	>=190mg/dL

Page No: 3 of 10

Checked By :- POOJA



DR.NEELU CHHABRA
MD. PATHOLOGIST

At Your Home: Collection of Blood Samples, ECG, Digital X-Ray

Occupational Health Service ■ Diagnostic & Preventive ■ Health Assessment ■ Periodic Preventive Health Camps ■ Corporate Health Checks

Ultrasound | Digital X Ray | DEXA | Mammography | Path Lab | ECHO | TMT | Healthchecks | PFT | Holter | Audiometry



Registration No.	102422914	Mobile No.	9643742049
Patient Name	Mr.D.M.CHOUDHARY	Registration Date/Time	12/03/2025 08:59:32
Age / Sex	52Yrs1 Male on 1Days	Sample Collected Date/Time	12/03/2025 11:44:04
Ref By / Hospital	MEDIWHEEL	Report Date/Time	12/03/2025 16:48:41
CollectedAt	DCKC	Printed Date/Time	12/03/2025 17:50:55
TestName	Value	Unit	Biological Ref Interval

LIVER PROFILE / LFT

SerumBilirubin(Total),SerumPlain <i>Method:DSAMethod</i>	0.42	mg/dl	0.00 - 1.20
Serum Bilirubin (Direct),SerumPlain <i>Method:DSAMethod</i>	0.13	mg/dl	0.00 - 0.30
Serum Bilirubin (Indirect),SerumPlain <i>Method:CalculatedParameter</i>	0.29	mg/dl	0.00 - 0.60
SGOT ,SerumPlain <i>Method: IFCC/KINETIC</i>	16.6	IU/l	Males : Upto 46 IU/l Females:Upto40IU/l
SGPT,SerumPlain <i>Method: IFCC/KINETIC</i>	22.6	IU/l	Upto49 IU/l
SerumAlkaline Phosphatase,Serum Plain <i>Method:DEAMethod</i>	84.0	IU/l	30.0 - 120.0
SerumTotalProtein,SerumPlain <i>Method:Biuret Method</i>	7.30	gm/dl	6.00 - 8.50
SerumAlbumin,Serum Plain <i>Method :BCGMethod</i>	4.44	gm/dl	3.20 - 5.50
Globulin,SerumPlain <i>Method: Calculated</i>	2.86	gm/dl	2.00 - 4.10
A/G Ratio,SerumPlain <i>Method: Calculated</i>	1.55		1.00- 2.10
Serum GGTP,SerumPlain <i>Method:G-Glutamyl Transferase</i>	21.0	U/L	0.0- 50.0

Page No: 4 of 10

Checked By :- POOJA



DR.NEELU CHHABRA
MD. PATHOLOGIST

At Your Home: Collection of Blood Samples, ECG, Digital X-Ray

Occupational Health Service ■ Diagnostic & Preventive ■ Health Assessment ■ Periodic Preventive Health Camps ■ Corporate Health Checks

Ultrasound | Digital X Ray | DEXA | Mammography | Path Lab | ECHO | TMT | Healthchecks | PFT | Holter | Audiometry



Registration No.	102422914	Mobile No.	9643742049
Patient Name	Mr.D.M.CHOUDHARY	Registration Date/Time	12/03/2025 08:59:32
Age / Sex	52Yrs1 Male on 1Days	Sample Collected Date/Time	12/03/2025 11:44:04
Ref By / Hospital	MEDIWHEEL	Report Date/Time	12/03/2025 16:50:22
CollectedAt	DCKC	Printed Date/Time	12/03/2025 17:50:55
TestName	Value	Unit	Biological Ref Interval

BloodSugar(Fasting),PlasmaF <i>Method:GODPOD</i>	114.6	mg/dl	70.0 - 110.0
BloodSugar(PP),PlasmaPP <i>Method:GODPOD</i>	SNR	mg/dl	70.0 - 140.0
Serum Creatinine,SerumPlain <i>Method:ModifiedJaffe's</i>	0.90	mg/dl	0.40 - 1.50
Serum UricAcid,Serum Plain <i>Method:Uricase-POD</i>	5.93	mg/dl	3.40- 7.00
Blood Urea Nitrogen,SerumPlain <i>Method: Calculated</i>	9.8	mg/dl	0.0- 20.0



Registration No.	102422914	Mobile No.	9643742049
Patient Name	Mr.D.M.CHOUDHARY	Registration Date/Time	12/03/2025 08:59:32
Age / Sex	52Yrs Male 1Days	Sample Collected Date/Time	12/03/2025 11:44:04
Ref By / Hospital	MEDIWHEEL	Report Date/Time	12/03/2025 17:29:05
CollectedAt	DCKC	Printed Date/Time	12/03/2025 17:50:55
TestName	Value	Unit	Biological Ref Interval

IMMUNOASSAY

TOTAL THYROID PROFILE

Total T3, Serum Plain	1.66	ng/mL	0.69 - 2.15
Total T4, Serum Plain	9.60	ug/dl	5.20 - 12.70
TSH	2.52	uIU/ml	0.30 - 4.50

Comment:	Biological Reference Range
Age Group	
1-2 Days	3.2-3.43 uIU/ml
3-4 Days	0.7-15.4 uIU/ml
15 Days-5 Months	1.7-9.1 uIU/ml
5 Months-2 Years	0.7-6.4 uIU/ml
2 Years-12 Years	0.64-6.27 uIU/ml
12 Years-18 Years	0.51-4.94 uIU/ml
>18 Years	0.35-5.50 uIU/ml

Adults

Note: TSH levels are subject to circadian variation, rising several hours before the onset of sleep, reaching peak levels between 11 pm to 6 am. Nadir concentrations are observed during the afternoon. Diurnal variation in TSH level approximates + 50 %, hence time of the day has influence on the measured serum TSH concentration. Although elevated TSH levels are nearly always indicative of primary hypothyroidism, and may be seen in secondary thyrotoxicosis.

Newborn

In a very low birth weight baby (particularly premature neonates) immaturity of the hypothalamic-pituitary-thyroid axis may mask primary congenital hypothyroidism. It is recommended that the test be repeated two weeks after birth in babies 1000-1500 gm and at four weeks in those <1000 gm. Specimen collection prior to 24 hours of age, after blood transfusion and prematurity can affect this screening.

Nearly 90% of CH cases are detected by newborn screening. A small number of children may test normal on the newborn screen but later develop hypothyroidism.





Registration No.	102422914	Mobile No.	9643742049
Patient Name	Mr.D.M.CHOUDHARY	Registration Date/Time	12/03/2025 08:59:32
Age / Sex	52Yrs1 Male on 1Days	Sample Collected Date/Time	12/03/2025 11:44:04
Ref By / Hospital	MEDIWHEEL	Report Date/Time	12/03/2025 17:29:05
CollectedAt	DCKC	Printed Date/Time	12/03/2025 17:50:55
TestName	Value	Unit	Biological Ref Interval

TotalPSA,SerumPlain 0.38 ng/ml 0.00- 4.00

Increased Value is seen in Benign Prostatic Hypertrophy (BPH), Prostatitis, or Prostate Cancer.

When total PSA concentration is < 2.0 ng/ml, the probability of prostate cancer in asymptomatic men is low.

When total PSA concentration is > 10.0 ng/mL, the probability of cancer is high and prostate biopsy is generally recommended.

The Total PSA range of 4.0 to 10.0 ng/ml has been described as a diagnostic "gray zone," in which the Free: Total PSA ratio helps to determine the relative risk of prostate cancer.

Therefore, some urologists recommend using the Free: Total ratio to help select which men should undergo biopsy.

However, even a negative result of prostate biopsy does not rule-

out prostate cancer. Up to 20% of men with negative biopsy results have subsequently been found to have cancer.

High total PSA levels and lower percentages of free PSA are associated with high risk of prostate cancer. Based on free: total

PSA ratio: the percent probability of finding prostate cancer on a needle biopsy by age in years:

Free PSA as a percent of Total PSA	Probability of carcinoma prostate when Total PSA is 4.1-10.0 ng/ml
>=	268%
20-25	16%
15-20	20%
10-15	28%
0-10	56%

Comments:-

Falsenegative/positiveresultsareobservedinpatientsreceivingmousemonoclonalantibodiesfordiagnosisorthrapy.PSAtotal

andfreelevelsmayappearconsistentlyelevated/depressedduetotheinterferencebyheterophilicantibodiesandnonspecific

proteinbinding.Resultsobtainedwithdifferentassaykitscannotbeusedinterchangeably.Allresultsshouldbecorelatedwith clinical findings and results of other investigations



Registration No.	102422914	Mobile No.	9643742049
Patient Name	Mr.D.M.CHOUDHARY	Registration Date/Time	12/03/2025 08:59:32
Age / Sex	52Yrs1 Male on 1Days	Sample Collected Date/Time	12/03/2025 11:44:04
Ref By / Hospital	MEDIWHEEL	Report Date/Time	12/03/2025 12:30:24
CollectedAt	DCKC	Printed Date/Time	12/03/2025 17:50:55
TestName	Value	Unit	Biological Ref Interval

CLINICALPATHOLOGY

URINE ROUTINE EXAMINATION

URE PHYSICALEXAMINATION

Colour,URINE	PaleYellow	PaleYellow
Volume,URINE	20 mL	
Appearance,URINE	Clear	Clear

URE CHEMICAL EXAMINATION

Reaction ,URINE	Acidic	Acidic
Ph (Strip Method),URINE	5.5	5.0
SpecificGravity,URINE	1.015	1.000
Protein (Strip Method),URINE	Nil	Nil
Glucose(Strip Method),URINE	Nil	Nil

URE MICROSCOPY EXAMINATION

Pus Cells,URINE	1 - 2 /HPF	0 - 1
Epithelial Cells,URINE	1 - 2 /HPF	0 - 1
RBC's,URINE	Nil /HPF	Nil
Casts,URINE	Nil	
Crystals,URINE	Nil	
Bacteria,URINE	Absent	Absent
MucusThread,URINE	Nil	Nil
Other,URINE	Nil	



Registration No.	102422914	Mobile No.	9643742049
Patient Name	Mr.D.M.CHOUDHARY	Registration Date/Time	12/03/2025 08:59:32
Age / Sex	51Yrs Male on 1Days	Sample Collected Date/Time	12/03/2025 11:44:04
Ref By / Hospital	MEDIWHEEL	Report Date/Time	12/03/2025 12:30:24
CollectedAt	DCKC	Printed Date/Time	12/03/2025 17:50:55
TestName	Value	Unit	Biological Ref Interval

STOOLANALYSIS

STOOLMICROSCOPIC EXAMINATION

OTHERS,STOOL

SNR

Nil





Registration No.	102422914	Mobile No.	9643742049
Patient Name	Mr.D.M.CHOUDHARY	Registration Date/Time	12/03/2025 08:59:32
Age / Sex	52Yrs1 Male on 1Days	Sample Collected Date/Time	12/03/2025 11:44:04
Ref By / Hospital	MEDIWHEEL	Report Date/Time	12/03/2025 16:50:52
CollectedAt	DCKC	Printed Date/Time	12/03/2025 17:50:55
TestName	Value	Unit	Biological Ref Interval

URESUGAR(FASTING),URINE

NIL

URE SUGAR PP,URINE

SNR

*** End of Report ***





Dr. Charu Kohli s Clinic

C-234 Defence Colony, New Delhi-110024

Ph 41550792 ,24336960, 24332759

E- mail: drcharukohli@yahoo.com

NAME : D M CHOUDHARY

AGE/SEX : 52Y/M

DATE : 12.03.2025

X - RAY CHEST PA VIEW :

Cardiac shadow is normal.

Aorta is normal.

Bilateral lung fields are clear.

Both costophrenic angles are clear.

Bilateral domes of diaphragm are normal.

No bony injury noted.

IMPRESSION: Normal chest skiagram

Charu Kohli

DR. CHARU KOHLI
MBBS, DMRD
Consultant Radiologist

IMPORTANT: Owing to technical limitations in case of any error in the study, the Doctor cannot be held responsible for claim of damages of any nature and this report is not valid for any Medico-legal aspect.

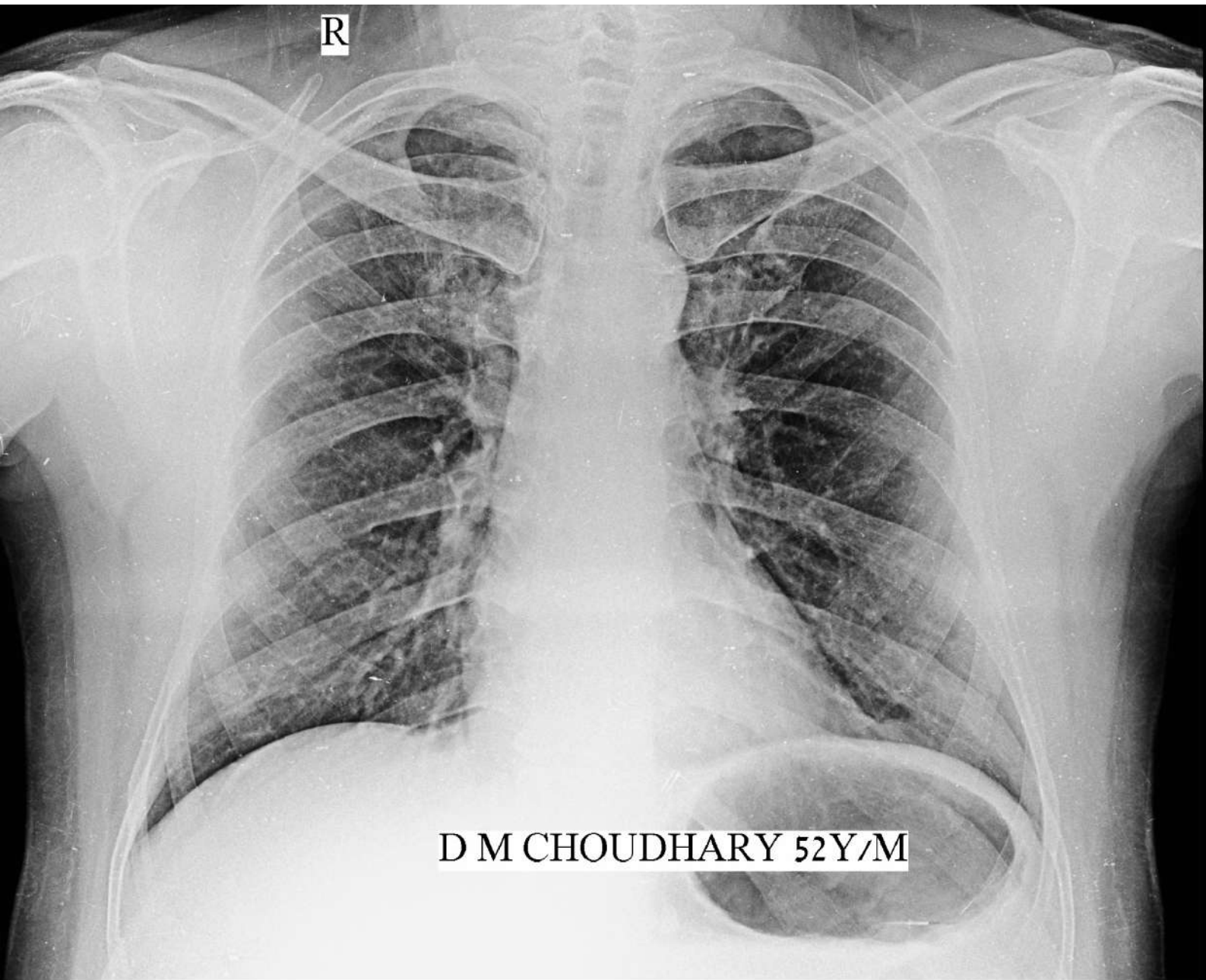

R

D M CHOUDHARY 52Y/M



सत्यमेव जयते

भारत सरकार
GOVERNMENT OF INDIA



Issue Date: 29/06/2011



Dharmendra Mohan Choudhary
जन्म तिथि / DOB: 11/05/1973
पुरुष / MALE

7310 3173 3362
VID : 9112 2354 2424 1345

मेरा आधार, मेरी पहचान



GPS Map Camera

New Delhi, Delhi, India

C-234, Block C, Defence Colony, New Delhi, Delhi 110024, India
Lat 28.570743° Long 77.229959°
12/03/2025 08:14 AM GMT +05:30

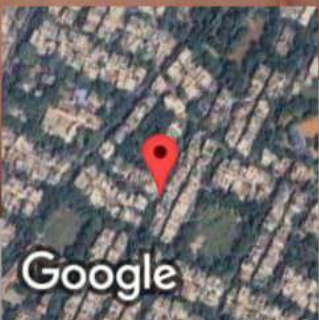

Google

12-03-2025 09:53:24

12.68 s
78.00 kV
8.00 mA



12-03-2025 09:53:24

12.68 s
78.00 kV
8.00 mA

