

Patient Name : **MR. AKSHAY JAIN**
Patient ID : 63212
Age / Sex : 36 years / Male
Referred by : MEDIWHEEL
Bill ID : 107093

Collected : Oct 19, 2024, 12:53 p.m.
Reported : Oct 19, 2024, 07:12 p.m.
Sample ID :



Test Description	Results	Units	Biological Reference Range
------------------	---------	-------	----------------------------

TOTAL THYROXINE (T4)

Sample Type : Serum

Total Thyroxine (T4) [CLIA]	69.1	ng/ml	52 - 127
------------------------------------	------	-------	----------

****END OF REPORT****

Dr. Sudhamani S. MD
Consultant Pathologist
Reg. No. : 90461

Patient Name : **MR. AKSHAY JAIN**
Patient ID : 63212
Age / Sex : 36 years / Male
Referred by : MEDIWHEEL
Bill ID : 107093

Collected : Oct 19, 2024, 12:53 p.m.
Reported : Oct 19, 2024, 07:12 p.m.
Sample ID :



Test Description	Results	Units	Biological Reference Range
------------------	---------	-------	----------------------------

THYROID STIMULATING HORMONE (TSH)

Sample Type : Serum

Thyroid Stimulative Hormone (TSH) [CLIA]	2.01	μIU/mL	0.3 - 4.5 1st trimester - 0.1 - 2.5μIU/mL 2nd trimester - 0.2 - 3μIU/mL 3rd trimester - 0.3 - 3μIU/mL
------------------------------------------------------	------	--------	----------------------------------------------------------------------------------------------------------------

Clinical Significance :-

1. Serum TSH concentrations exhibit a diurnal variation with the peak occurring during the night.
2. Useful for: Screening for thyroid dysfunction and detecting mild (subclinical), as well as overt, primary hypo- or hyperthyroidism in ambulatory patients.
3. Monitoring patients on thyroid replacement therapy.
4. Confirmation of thyroid-stimulating hormone (TSH) suppression in thyroid cancer patients on thyroxine suppression therapy.
5. Prediction of thyrotropin-releasing hormone-stimulated TSH response.

****END OF REPORT****

Dr. Sudhamani S. MD
Consultant Pathologist
Reg. No. : 90461

Patient Name : **MR. AKSHAY JAIN**
Patient ID : 63212
Age / Sex : 36 years / Male
Referred by : MEDIWHEEL
Bill ID : 107093

Collected : Oct 19, 2024, 12:53 p.m.
Reported : Oct 19, 2024, 07:12 p.m.
Sample ID :



Test Description	Results	Units	Biological Reference Range
------------------	---------	-------	----------------------------

TOTAL TRIIODOTHYRONINE (T3)

Sample Type : Serum

TotalTriiodothyronine (T3) [CLIA]	1.35	ng/mL	0.69 - 2.15
----------------------------------------	------	-------	-------------

****END OF REPORT****

Dr. Sudhamani S. MD
Consultant Pathologist
Reg. No. : 90461

Patient Name : **MR. AKSHAY JAIN**
Patient ID : 63212
Age / Sex : 36 years / Male
Referred by : MEDIWHEEL
Bill ID : 107093

Collected : Oct 19, 2024, 12:53 p.m.
Reported : Oct 19, 2024, 07:12 p.m.
Sample ID :



Test Description	Results	Units	Biological Reference Range
------------------	---------	-------	----------------------------

LIVER FUNCTION TEST

Sample Type : Serum

TOTAL BILIRUBIN [DIAZO]	0.53	mg/dl	0.3-1.3 mg/dl
BILIRUBIN-DIRECT [DIAZO]	0.21	mg/dl	0.1-0.4 mg/dl
BILLIRUBIN-INDIRECT [CALCULATED]	0.32	mg/dl	0.1-0.9 mg/dl
S.G.O.T. (AST) [IFCC without Pyridoxal Phosphate]	15.1	IU/L	5-40 IU/L
S.G.P.T.(ALT) [IFCC without Pyridoxal Phosphate]	7.8	IU/L	5-40 IU/L
ALKALINE PHOSPHATASE [Amino Methyl Propanol (AMP)]	74	IU/L	44-147 IU/L
TOTAL PROTEINS [BIURET]	6.41	IU/L	6.0 - 8.5g/dL
ALBUMIN [BROMO CRESOL GREEN (BCG)]	4.35	g/dl	3.5-5.0 g/dl
GLOBULIN [CALCULATED]	2.06	gm%	2.3-3.5 gm%
ALBUMIN/GLOBULIN RATIO [CALCULATED]	2.11		

Technique : Fully Automated Biochemistry Analyser ERBA EM-200

****END OF REPORT****

Dr. Sudhamani S. MD
Consultant Pathologist
Reg. No. : 90461

Patient Name : **MR. AKSHAY JAIN**
Patient ID : 63212
Age / Sex : 36 years / Male
Referred by : MEDIWHEEL
Bill ID : 107093

Collected : Oct 19, 2024, 12:53 p.m.
Reported : Oct 19, 2024, 07:12 p.m.
Sample ID :



Test Description	Results	Units	Biological Reference Range
------------------	---------	-------	----------------------------

SR. URIC ACID

Sample Type : Serum

Uric Acid [Uricase - POD]	4.1	mg/dl	3.6 - 7.7
---------------------------------------	-----	-------	-----------

Technique :- Done On Fully Automated Biochemistry Analyser ERBA EM-200.

****END OF REPORT****

Dr. Sudhamani S. MD
Consultant Pathologist
Reg. No. : 90461

Patient Name : **MR. AKSHAY JAIN**
Patient ID : 63212
Age / Sex : 36 years / Male
Referred by : MEDIWHEEL
Bill ID : 107093

Collected : Oct 19, 2024, 12:53 p.m.
Reported : Oct 19, 2024, 07:12 p.m.
Sample ID :



Test Description	Results	Units	Biological Reference Range
------------------	---------	-------	----------------------------

LIPID PROFILE

Sample Type : Serum

TOTAL CHOLESTEROL
[CHOD-PAP]

186

mg/dL

Desirable : <200 mg/dl
Borderline : 200 - 239mg/dl
High : >240 mg/dlTRIGLYCERIDES
[Glycerol Phosphate Oxidase]

72.7

mg/dL

Desirable : <150 mg/dl
Borderline : 150 - 199mg/dl
High : >200mg/dl

HDL CHOLESTEROL [Direct]

34.1

mg/dL

Desirable : >40 mg/dl
Borderline Risk : 35 mg/dl
High Risk : <30 mg/dl

LDL CHOLESTEROL [Calculated]

137.36

mg/dL

Desirable : <100 mg/dl
Borderline : 130 - 160mg/dl
High : >160mg/dlVLDL Cholesterol
[Calculated]

14.54

mg/dL

Desirable : <26 mg/dl
Borderline : >30 mg/dlTotal Chol / HDL Chol Ratio
[Calculated]**5.45**

mg/dL

Desirable : <5 %

LDL / HDL Ratio
[Calculated]**4.03**

1.00 - 3.55

NON-HDL CHOLESTEROL
[Calculated]**151.90**

mg/dL

Desirable : <130 mg/dl
Borderline : 160 - 189 mg/dl
High : >220 mg/dl**Technique:**

Fully Automated Biochemistry Analyser ERBA EM-200.

****END OF REPORT****

Dr. Sudhamani S. MD
Consultant Pathologist
Reg. No. : 90461

Patient Name : **MR. AKSHAY JAIN**
Patient ID : 63212
Age / Sex : 36 years / Male
Referred by : MEDIWHEEL
Bill ID : 107093

Collected : Oct 19, 2024, 12:53 p.m.
Reported : Oct 19, 2024, 07:12 p.m.
Sample ID :



Test Description	Results	Units	Biological Reference Range
<u>CREATININE</u>			
Sample Type : Serum			
Creatinine	0.63	mg/dl	0.40 - 1.40
[Enzymatic]			
Estimated GFR	126.42	ml/min/1.73sq m	Normal: >90
[Calculated]			Mild Decrease : 60-89 Mild Moderate Decrease : 45-59 Moderate to Severe Decrease : 30-44 Severe Decrease ; 15-29 Kidney Failure : <15
Formula	Estimated GFR Calculate By CKD-EPI Formula.		
Technique :-	Done On Fully Automated Biochemistry Analyser ERBA EM-200		

END OF REPORT



Dr. Sudhamani S. MD
Consultant Pathologist
Reg. No. : 90461

Patient Name : **MR. AKSHAY JAIN**
Patient ID : 63212
Age / Sex : 36 years / Male
Referred by : MEDIWHEEL
Bill ID : 107093

Collected : Oct 19, 2024, 12:53 p.m.
Reported : Oct 19, 2024, 07:12 p.m.
Sample ID :



Test Description	Results	Units	Biological Reference Range
------------------	---------	-------	----------------------------

BLOOD UREA LEVEL (BUL)

Sample Type : Serum

Urea	16.9	mg/dl	10 - 40
-------------	------	-------	---------

[Urease - GLDH]

Bun	7.89	mg/dl	6 - 21
------------	------	-------	--------

[Calculated]

Technique :- Done On Fully Automated Biochemistry Analyser ERBA EM-200

****END OF REPORT****

Dr. Sudhamani S. MD
Consultant Pathologist
Reg. No. : 90461

Patient Name : **MR. AKSHAY JAIN**
Patient ID : 63212
Age / Sex : 36 years / Male
Referred by : MEDIWHEEL
Bill ID : 107093

Collected : Oct 19, 2024, 12:53 p.m.
Reported : Oct 19, 2024, 07:12 p.m.
Sample ID :



Test Description	Results	Units	Biological Reference Range
------------------	---------	-------	----------------------------

COMPLETE BLOOD COUNT

Sample Type : EDTA / Whole Blood

Hemoglobin	12.6	g/dl	13.0 - 17.0
RBC COUNT	4.79	Millions/c	4.5 - 5.5
PCV(Hematocrit)	38.4	%	40.0 - 50.0
Mean Cell Volume(MCV) [calculated]	83.6	fl	80.0 - 100.0
Mean Cell Hemoglobin(MCH) [calculated]	26.4	pg	27.0 - 33.0
Mean Cell Hb Conc(MCHC) [calculated]	31.6	g/dl	32 - 36
RDW	13.8	%	11.50 - 14.50
Total Leucocytes (WBC) Count	5600	/cumm	4000-11000

DIFFERENTIAL COUNT

Neutrophils	55.5	%	40 - 70
Lymphocytes	37.2	%	20 - 50
Eosionphils	1	%	01 - 06
Monocytes	5.9	%	00 - 08
Basophils [calculated]	0.4	%	00-01

SMEAR STUDY

RBC Morphology	Hypochromia (+)		
WBC Morphology	No E/o Toxic granules seen		
Platelets On Smear	Adequate on Smear		
Platelet Count	285000	/cumm	150000 - 450000
MPV	11.4	fL	6.5 - 10.0

Comments :-**Method:-**

HB:-Colorimetric, Total WBC:-Impedance/Flow Cytometry, HCT, MCV, MCH, MCHC, RDW-CV:-Calculate, Diff. Count: Flow Cytometry / Manual Stained Smear Microscopy, RBC: Impedance, Platelets : Impedance Method.

Technique :-

Fully Automated 5 part Diff. Cell Counter .

All Test Results are subjected to stringent international External and Internal Quality Control Protocols

END OF REPORT



Dr. Sudhamani S. MD
Consultant Pathologist
Reg. No. : 90461

Patient Name : **MR. AKSHAY JAIN**
Patient ID : 63212
Age / Sex : 36 years / Male
Referred by : MEDIWHEEL
Bill ID : 107093

Collected : Oct 19, 2024, 12:53 p.m.
Reported : Oct 19, 2024, 07:12 p.m.
Sample ID :



Test Description	Results	Units	Biological Reference Range
<u>GLYCOCYLATED HAEMOGLOBIN</u>			
Sample Type : EDTA / Whole Blood			
Glycocyalted Haemoglobin (HbA1c) [Tosoh HPLC]	5.5	%	<5.7%NON DIABETIC 5.7-6.4% PRE-DIABETIC >6.5% DIABETIC <7.0% GOAL FOR DIABETIC ON TREATMENT
MEAN BLOOD GLUCOSE	111.15	mg/dL	116.89 - 154.2

END OF REPORT



Dr. Sudhamani S. MD
Consultant Pathologist
Reg. No. : 90461

Patient Name : **MR. AKSHAY JAIN**
Patient ID : 63212
Age / Sex : 36 years / Male
Referred by : MEDIWHEEL
Bill ID : 107093

Collected : Oct 19, 2024, 12:53 p.m.
Reported : Oct 19, 2024, 07:12 p.m.
Sample ID :



Test Description	Results	Units	Biological Reference Range
<u>ESR</u>			
Sample Type : EDTA / Whole Blood			
ESR	10	Mm/hr	0 - 15
Method	Westergren		

END OF REPORT



Dr. Sudhamani S. MD
Consultant Pathologist
Reg. No. : 90461

Patient Name : **MR. AKSHAY JAIN**
Patient ID : 63212
Age / Sex : 36 years / Male
Referred by : MEDIWHEEL
Bill ID : 107093

Collected : Oct 19, 2024, 12:53 p.m.
Reported : Oct 19, 2024, 07:12 p.m.
Sample ID :



Test Description	Results	Units	Biological Reference Range
------------------	---------	-------	----------------------------

URINE ANALYSE REPORT

Sample Type : Urine

PHYSICAL EXAMINATION

COLOUR	Pale Yellow		
APPEARANCE	Clear		
REACTION (PH)	6.0		4.8 - 7.6
SPECIFIC GRAVITY	1.015		1.010 - 1.030
ALBUMIN	Absent		
GLUCOSE	Absent		
BLOOD (U)	Absent		
BILE PIGMENTS	Negative		
BILE SALTS	Absent		
KETONE	Negative		
LEUKOCYTES	Absent		
NITRITE	Absent		
UROBILINOGEN	Negative		

MICROSCOPY

PUS CELLS/hpf	1-2		
RBCs/hpf	Absent		
EPI.CELLS/hpf	1-2		
CASTS	Absent		
CRYSTALS	Absent		
BACTERIA	Absent		
Other	Absent		

****END OF REPORT****

Dr. Sudhamani S. MD
Consultant Pathologist
Reg. No. : 90461

Patient Name : **MR. AKSHAY JAIN**
Patient ID : 63212
Age / Sex : 36 years / Male
Referred by : MEDIWHEEL
Bill ID : 107093

Collected : Oct 19, 2024, 12:53 p.m.
Reported : Oct 19, 2024, 07:12 p.m.
Sample ID :



Test Description	Results	Units	Biological Reference Range
<u>FASTING BLOOD SUGAR</u>			
Sample Type : Flouride R			
Fasting Blood Sugar [GOD - POD]	73.5	mg/dl	Normal : 70 - 99 mg/dl impaired Tolerance : 100 - 125mg/dl Diabetes Mellitus : >126 mg/dl
Technique :-	Fully Automated Biochemistry Analyser ERBA EM-200		

END OF REPORT



Dr. Sudhamani S. MD
Consultant Pathologist
Reg. No. : 90461



ಭಾರತ ಸರ್ಕಾರ
Government of India

ಭಾರತೀಯ ವಿಶಿಷ್ಟ ಗುರುತು ಪ್ರಾಧಿಕಾರ
Unique Identification Authority of India

ನೋಂದಣಿ ಸಂಖ್ಯೆ/ Enrolment No.: 0804/29606/00173

To
ಅಕ್ಷಯ ಜೈನ್
Akshay Jain
S/O: Chandrashvar Prasad Jain
kharanja road
subhash park
Dhaulpur
Dholpur Rajasthan - 328001
7506943773

Validity: unknown
Digitally signed by
UNIQUE IDENTIFICATION
AUTHORITY OF INDIA
Date: 2023.04.11 15:52
UTC



ನಿಮ್ಮ ಆಧಾರ್ ಸಂಖ್ಯೆ / Your Aadhaar No. :

XXXX XXXX 5953
VID : 9145 5082 4120 5187

ನನ್ನ ಆಧಾರ್, ನನ್ನ ಗುರುತು



ಭಾರತ ಸರ್ಕಾರ
Government of India



ಅಕ್ಷಯ ಜೈನ್
Akshay Jain
ಜನ್ಮ ದಿನಾಂಕ/DOB: 04/07/1988
ಪುರುಷ/ MALE

Issue Date: 08/04/2014

XXXX XXXX 5953
VID : 9145 5082 4120 5187

ನನ್ನ ಆಧಾರ್, ನನ್ನ ಗುರುತು



ಮಾಹಿತಿ / INFORMATION

- ಆಧಾರ್ ಗುರುತಿನ ಪ್ರಮಾಣವೇ ಹೊರತು ಪೌರತ್ವವಲ್ಲ.
- ಆಧಾರ್ ವಿಶಿಷ್ಟವಾಗಿದೆ ಮತ್ತು ಸುರಕ್ಷಿತವಾಗಿದೆ.
- ಸುರಕ್ಷಿತ QR ಕೋಡ್/ ಅಪ್ಲೈನ್ XML/ಆನ್ಲೈನ್ ದೃಢೀಕರಣವನ್ನು ಬಳಸಿಕೊಂಡು ಗುರುತನ್ನು ಪರಿಶೀಲಿಸಿ.
- ಆಧಾರ್ ಪತ್ರ, PVC ಕಾರ್ಡ್‌ಗಳು, ಇ ಆಧಾರ್ ಮತ್ತು ಎಂ ಆಧಾರ್‌ನಂತಹ ಎಲ್ಲಾ ರೀತಿಯ ಆಧಾರ್‌ಗಳು ಸಮಾನವಾಗಿ ಮಾನ್ಯವಾಗಿರುತ್ತವೆ. 12 ಅಂಕಗಳ ಆಧಾರ್ ಸಂಖ್ಯೆಯ ಬದಲಿಗೆ ಪರ್ಚೇಸ್ ಆಧಾರ್ ಐಡೆಂಟಿಟಿ (VID) ಅನ್ನು ಸಹ ಬಳಸಬಹುದು.
- ಕನಿಷ್ಠ 10 ವರ್ಷಗಳಿಗೊಮ್ಮೆ ಆಧಾರ್ ಅನ್ನು ನವೀಕರಿಸಿ.
- ವಿವಿಧ ಸರ್ಕಾರಿ ಮತ್ತು ಸರ್ಕಾರೇತರ ಪ್ರಯೋಜನಗಳು / ಸೇವೆಗಳನ್ನು ಪಡೆಯಲು ಆಧಾರ್ ನಿಮಗೆ ಸಹಾಯ ಮಾಡುತ್ತದೆ.
- ನಿಮ್ಮ ಮೊಬೈಲ್ ಸಂಖ್ಯೆ ಮತ್ತು ಇಮೇಲ್ ಐಡಿ ಅನ್ನು ಆಧಾರ್‌ನಲ್ಲಿ ನವೀಕರಿಸಿ.
- ಆಧಾರ್ ಸೇವೆಗಳನ್ನು ಪಡೆಯಲು ಸ್ಯಾಟಲೈಟ್ ಮೇಲೆ mAadhaar ಅಪ್ಲಿಕೇಶನ್ ಅನ್ನು ಡೌನ್‌ಲೋಡ್ ಮಾಡಿ.
- ಭದ್ರತೆಯನ್ನು ಖಚಿತಪಡಿಸಿಕೊಳ್ಳಲು ಲಾಕ್/ ಅನ್‌ಲಾಕ್ ಆಧಾರ್/ ಬಯೋಮೆಟ್ರಿಕ್ಸ್ ವೈಶಿಷ್ಟ್ಯವನ್ನು ಬಳಸಿ.
- ಆಧಾರ್ ಕೋಡ್‌ನ ಪರಿಚಯ ಸಮಿತಿಯನ್ನು ಪಡೆಯಲು ಬದ್ಧವಾಗಿರುತ್ತದೆ.
- Aadhaar is a proof of identity, not of citizenship.
- Aadhaar is unique and secure.
- Verify identity using secure QR code/offline XML/online Authentication.
- All forms of Aadhaar like Aadhaar letter, PVC Cards, eAadhaar and mAadhaar are equally valid. Virtual Aadhaar Identity (VID) can also be used in place of 12 digit Aadhaar number.
- Update Aadhaar at least once in 10 years.
- Aadhaar helps you avail various Government and Non-Government benefits/services.
- Keep your mobile number and email id updated in Aadhaar.
- Download mAadhaar app on smart phones to avail Aadhaar Services.
- Use the feature of lock/unlock Aadhaar/biometrics to ensure security.
- Entities seeking Aadhaar are obligated to seek due consent.



ಭಾರತೀಯ ವಿಶಿಷ್ಟ ಗುರುತು ಪ್ರಾಧಿಕಾರ
Unique Identification Authority of India



ವಿಳಾಸ:
S/O: चंद्रश्वर प्रसाद जैन, खरंजा रोड, सुभाष पार्क,
धीलपुर, धौलपुर,
राजस्थान - 328001
Address:
S/O: Chandrashvar Prasad Jain, kharanja
road, subhash park, Dhaulpur, Dholpur,
Rajasthan - 328001



Download Date: 14/04/2023

XXXX XXXX 5953
VID : 9145 5082 4120 5187

1947 | help@uidai.gov.in | www.uidai.gov.in

Dr. Mahesh V. Padsalg.
MD. (Medicine)
Consultant Physician
Reg. No. 91424 (MMC)

19/10/21

Akshay Jain

Age: 36/male

Eye checkup.

	(R)	(L)
VA (A)	6/6	(A) 6/6
	N/C	N/C
Color Vn	(N)	(N)
Pl/seg	(N)	(N)
(F)	(N)	(N)
	(R) wNL	

g

Female

QRS : 82 ms
QT / QTcBaz : 344 / 401 ms
PR : 148 ms
P : 92 ms
RR / PP : 734 / 731 ms
P / QRS / T : 79 / 68 / 59 degrees

Normal sinus rhythm
Normal ECG

63 wml

Exr

Dr. Mahesh V. Padsalg
MD. (Medicine)
Consultant Physician
Reg. No. 51424 (MMC)

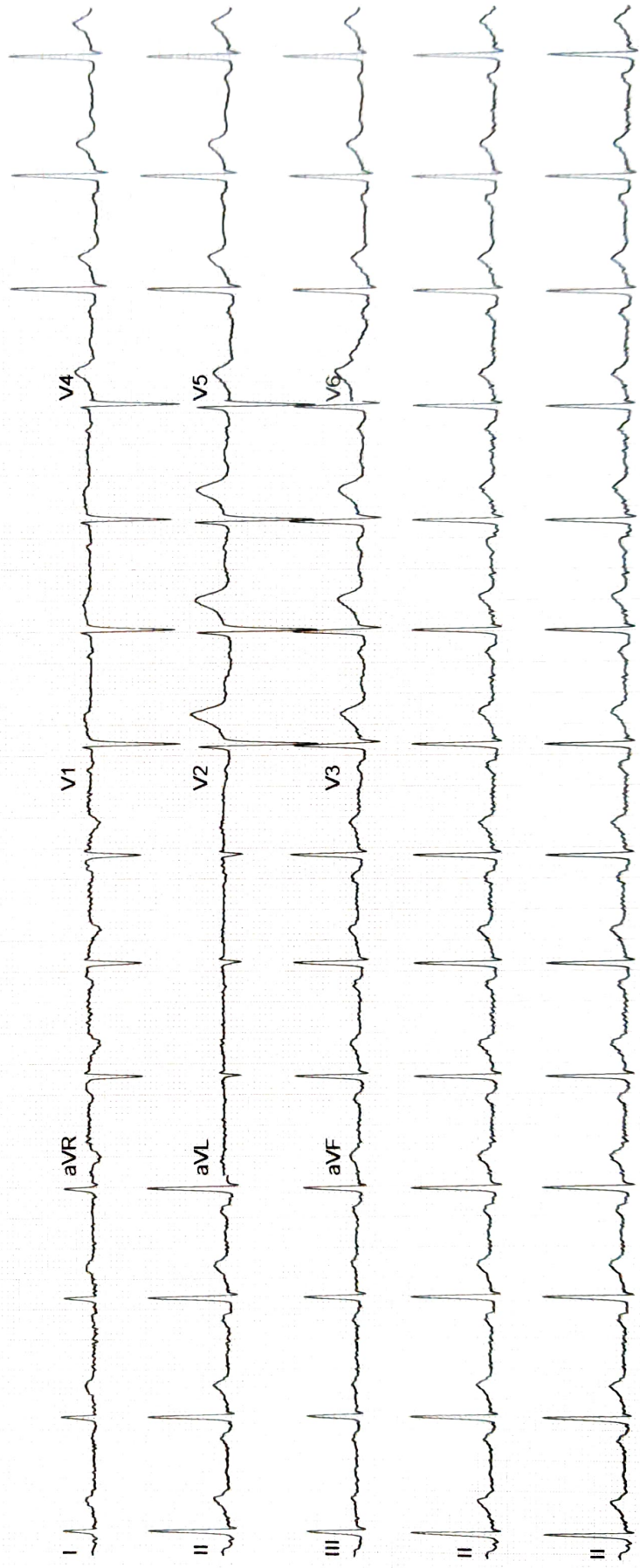

ECHO Report

Date: 19/10/2024

Patient Details

Patient ID –

Name- AKSHAY JAIN

Age- 36 YRS.

Gender- MALE

Referral BY - MEDI WHEEL

Doctor In charge

DR. MAHESH PADSALGE

Clinical Status of Patient -

Finding description -

- 1. Normal cardiac chambers dimensions.**
- 2. Normal LV systolic function.**
- 3. No RWMA.**
- 4. All cardiac valves are structurally normal.**
- 5. Trivial MR, Trivial PR, NO AR.**
- 6. No PAH.**
- 7. Normal RV systolic function.**
- 8. No clot/vegetation/pericardial effusion.**
- 9. No coarctation of aorta.**

Chamber Dimensions-M mode Findings

LVID (Diastole) 35-56(mm)	- 45.00	LVID (Systole) 24-42(mm)	- 30.00
IVS (Diastole) 8-12(mm)	- 09.00	IVS (Systole) 14-42(mm)	- 14.00
LVPWT (Diastole) 6-11(mm)	- 09.00	EPSS	- 03.00
LVEF (%)	- 65%	LVFS (%)	- 35.00

LV Volume (Diastolic)(mm³)
Meridional Wall Stress in System

LV Volume (Systolic)(mm³)
Cubed LV Volume in Diastole (mm³)

Cubed LV+ myocardial volume (mm³)

Velocity of circumferential
Shortening (mm)

Aortic root 22-37(mm) - 26.00

Left Atrium Length (mm) - 28.00

Left Atrium Volume (mm³)

Left Atrium Width (mm)

Left Atrium Area (mm²)

RV size Normal

RV Function

Normal

RV volume (mm³)

RA Size

Normal

Pericardium Normal

Effusion None

Resp Variation Present

IVC Size (mm) – 13 mm Collapsible

Predicted RV Systolic Pressure

Doppler Findings- I

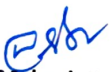

Dr. Mahesh Padsalge

Dr Mahesh V. Padsalge

MD. (Medicine)

Consultant Physician

Reg. No. 91424 (MMI)

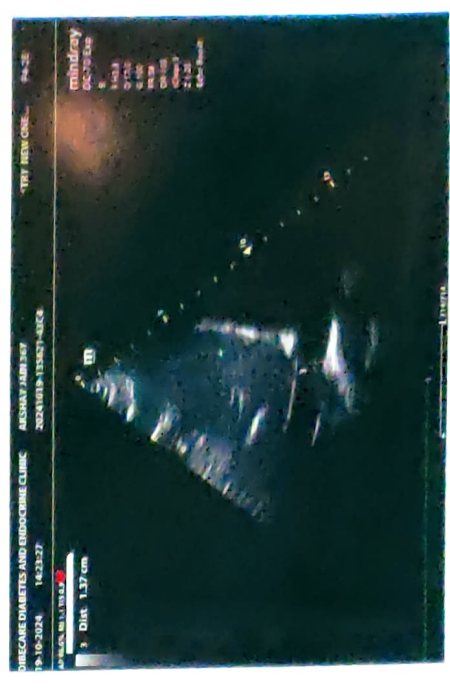
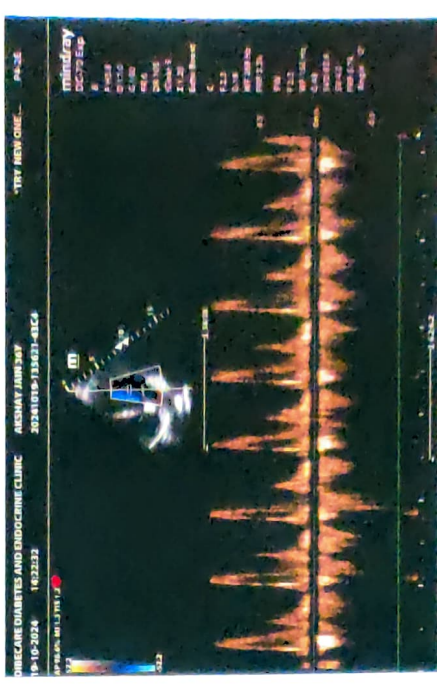
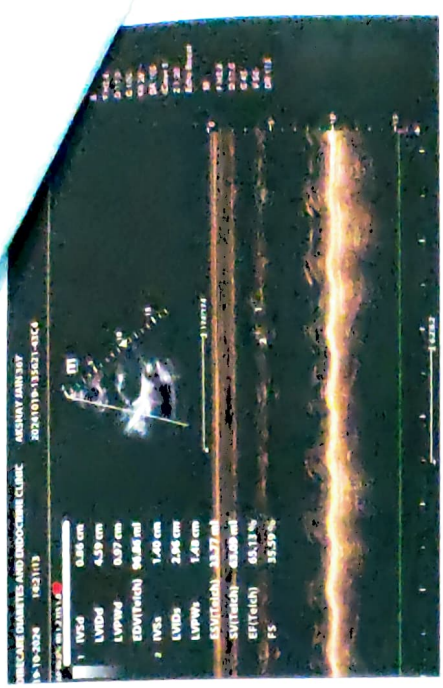
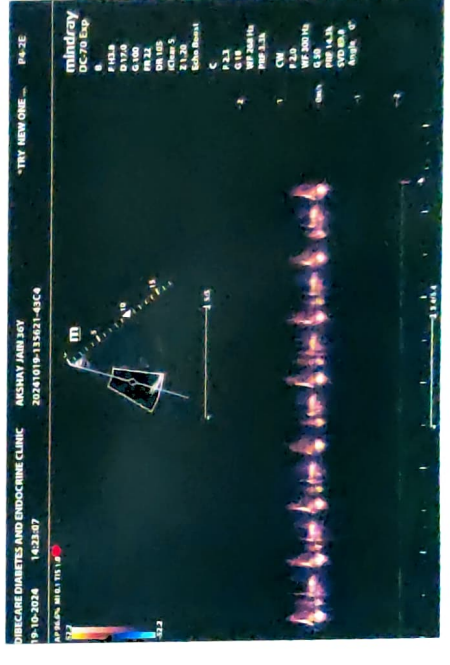
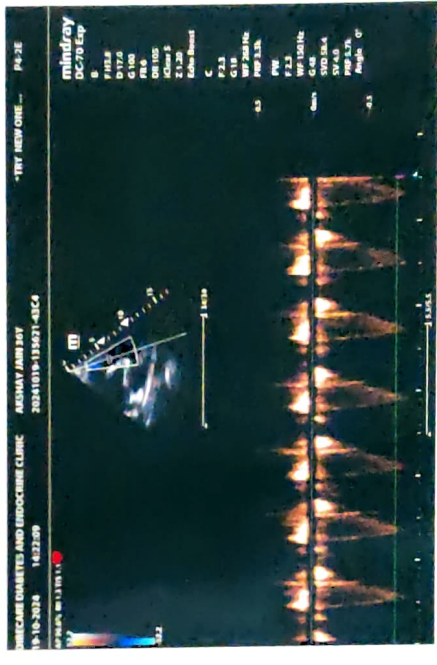
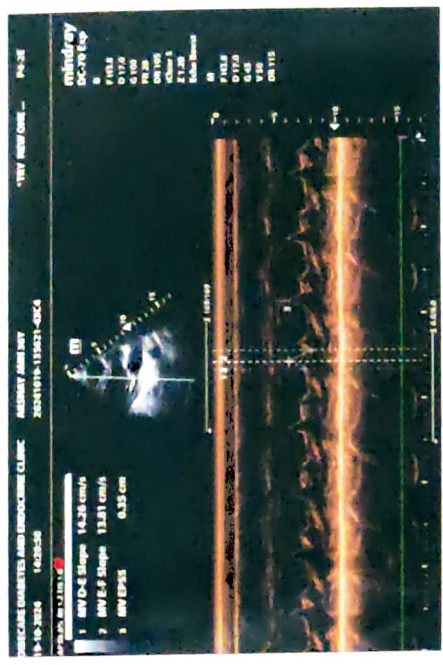
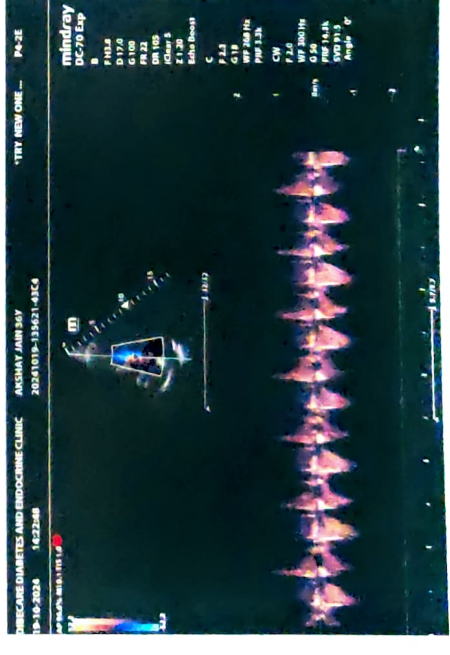
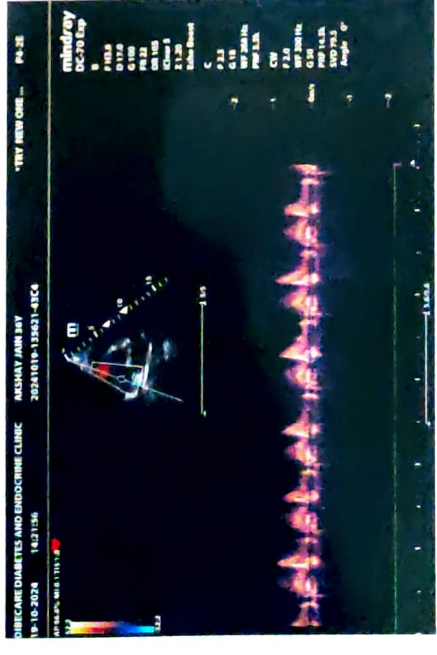
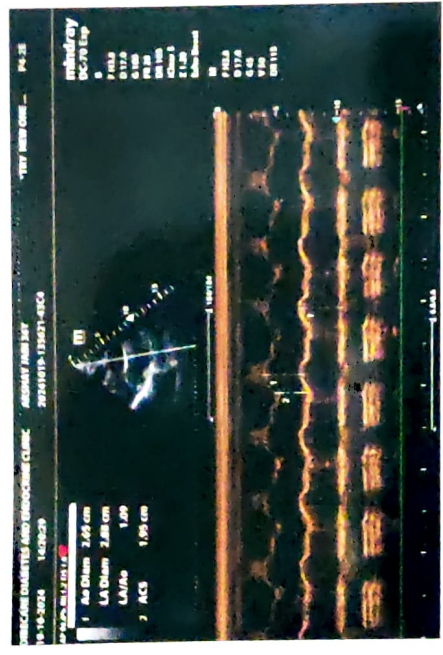

NAME- AKSHAY JAIN

DATE-19/10/2024

AGE- 36/M

X-RAY CHEST PA

The Bony Thorax is Normal.

Both The Costophrenic And Cardiophrenic Angles Are Clear.

Cardiac Shape And Size Appears Normal.

The Lung Field Appears Normal.

Both The Hila Are Normal In Density And Position.

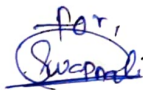
IMPRESSION: NORMAL CHEST X-RAY.**DR.MRUDULA BABAR****CONSULTANT RADIOLOGIST****DR. MRUDULA BABAR**

MBBS, MD, DMRE (RADIOLOGY)

CPS MUMBAI 2009

REG. NO. 2005/03/2139