



Grant Medical Foundation
Ruby Hall Clinic
Pimple Saudagar

Name:	PRASHANT DEEPAK SURAWANSHI	Exam Date:	10-Mar-2025
Age & Sex:	33 Year /M	Accession:	159591091435
Exam:	ABDOMEN AND PELVIS	PID:	P00000748502
Physician:	DR. HOSPITAL CASE,	OP/IP:	

ULTRASOUND OF ABDOMEN AND PELVIS

Liver is normal in size and shows increased echogenicity suggestive of grade I fatty changes. No focal lesion is seen. No intrahepatic biliary radicle dilatation seen. The portal vein and CBD appear normal.

Gall bladder is well distended with normal wall thickness. No calculus or sludge is seen. Pancreas appears normal in size and echotexture. No focal lesion is seen. Spleen appears mildly enlarged in size 13 mm. No focal lesion is seen.

Both kidneys appear normal in size, shape & echotexture. They show good cortico-medullary differentiation. There is no hydronephrosis, hydroureter or calculus seen on either side.

The urinary bladder is well distended. Wall thickness is normal. No mass lesion or calculus is seen.

Prostate is normal in size, shape and echotexture.

Visualised bowel loops are non-dilated and show normal peristalsis. There is no ascites or significant lymphadenopathy seen.

IMPRESSION :

Grade I fatty liver.

Mild splenomegaly.

No other significant abnormality noted.

Suggest : Clinical Correlation.

DR. POOJA SHRIRAMWAR
MBBS, DMRE
CONSULTANT RADIOLOGIST

10-Mar-2025 10:14:04 AM

RUBY HALL CLINIC PIMPLE SAUDAGAR

Name: PRASHANT SURYAWANSHI .				Date: 08-03-2025		Time: 11:32	
Age: 33	Gender: M	Height: 171 cms	Weight: 79 Kg	ID: PS011298			
Clinical History:							
Medications:							

Test Details:							
Protocol: Bruce		Predicted Max HR: 187		Target HR: 158			
Exercise Time: 0:03:26		Achieved Max HR: 171 (91% of Predicted MHR)					
Max BP: 160/80		Max BP x HR: 27360		Max Mets: 4.7			
Test Termination Criteria:							

Protocol Details:									
Stage Name	Stage Time	METS	Speed kmph	Grade %	Heart Rate bpm	BP mmHg	RPP	Max ST Level mm	Max ST Slope mV/s
Supine	01:16	1	0	0	98	120/80	11760	1.9 V2	1.4 V2
Standing	00:11	1	0	0	102	120/80	12240	2.3 V2	1.4 V2
HyperVentilation	00:10	1	0	0	94	120/80	11280	2.1 V2	1.2 V2
PreTest	00:29	1	1.6	0	122	120/80	14640	1.5 V2	1.1 V2
Stage: 1	03:00	4.7	2.7	10	153	160/80	24480	2.6 V2	-2.6 aVR
Peak Exercise	00:26	4	4	12	171	160/80	27360	1.9 V2	-1.5 aVR
Recovery1	01:00	1	0	0	95	160/80	15200	3.5 V2	-3.1 aVR
Recovery2	00:36	1	0	0	103	120/80	12360	2.4 V2	2.5 V2

Interpretation

The Patient Exercised according to Bruce Protocol for 0:03:26 achieving a work level of 4.7 METS.
 Resting Heart Rate, initially 98 bpm rose to a max. heart rate of 171bpm (91% of Predicted Maximum Heart Rate).
 Resting Blood Pressure of 120/80 mmHg, rose to a maximum Blood Pressure of 160/80 mmHg
 Poor Effort Tolerance
 Normal HR & BP Response
 No Angina or Arrhythmias
 No Significant ST-T Changes Noted During Exercise
 Negative Stress Test



Ref. Doctor: ----

Doctor: DR.KEDAR KULKARNI



Grant Medical Foundation
Ruby Hall Clinic
 Pimple Saudagar

MR. PRASHANT DEEPAK SURAWANSHI

PHTHALMOLOGY

NAME



Ref: PS011298- Reg: 3000013645
 33.0.2/M - NH - 08/03/2025
 P00000748502 -

AGE : 33/m

R

R - 1.50 sph

L

L - 0.50 / - 0.75 X 145'

- 1) Vision $\left\{ \begin{array}{l} \text{unaided} \quad \underline{6/6} \\ \text{c glasses} \quad \underline{6/6} \end{array} \right.$
- 2) Near Vision $\left\{ \begin{array}{l} \text{unaided} \quad \underline{N/6} \\ \text{c glasses} \quad \underline{N/6} \end{array} \right.$
- 3) Binocular Vision OK
- 4) Colour Vision OK
- 5) Tension _____
- 6) Anterior Segment _____
- 7) Pupils _____
- 8) Lens slv blue cut
- 9) Media & Fundus _____
- 10) Remarks _____

Date : 8/8/25

(Signature)



MR. PRASHANT DEEPAK SUDAMANSHI
 Ref: PS011298 - Reg: 3000013645
 33.02JM - NH - 08/03/2025
 P000000748592 -

1100 Sinus rhythm
 4068 Nonspecific Twave abnormality
 0102 ARTIFACT PRESENT
 9130 ** borderline ECG **

Unconfirmed Report
 Revised by:

Sex: M
 Name:
 Medical ID:
 Symptoms:
 History:
 Vent. rate: 78 bpm
 PR int: 154 ms
 QRS dur: 72 ms
 QT/QTc (E) int: 382/415 ms
 P/ORS/T axis: 54/47/44
 RV5/SV1 amp: 1.46/1.46 mV
 RV5+SV1 amp: 2.92 mV

10 mm/mV 25 mm/s Filter: H50 D 35 Hz 10 mm/mV 10 mm/mV

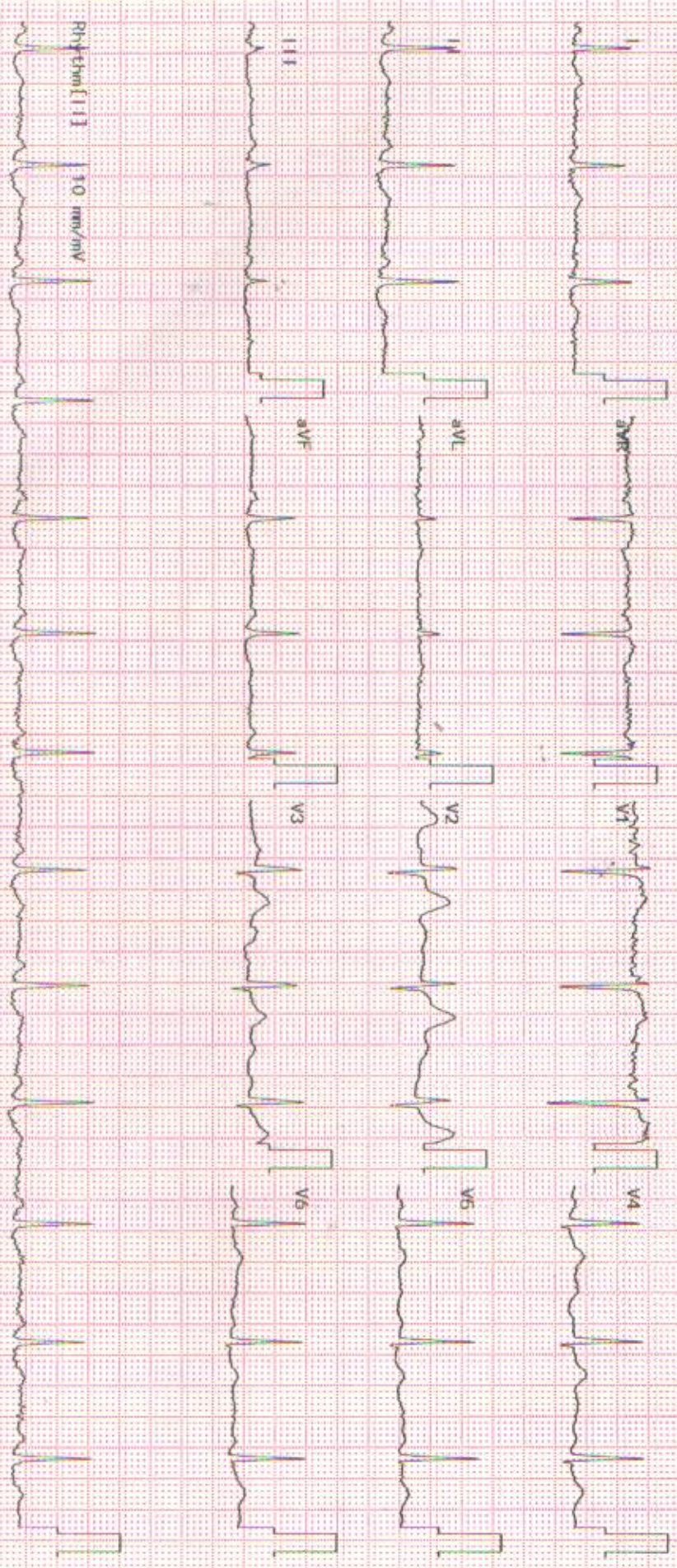

23560K 02-03 04-05 Dept:



Grant Medical Foundation

Ruby Hall Clinic

Pimple Saudagar

Name: PRASHANT DEEPAK SURAWANSHI	Study Date: 08-Mar-2025
Age & Sex: 33 Year /M	Accession: 159590091435
Exam: CHEST X RAY,	PID: P00000748502
Physician: DR. HOSPITAL CASE,	OP

Health Check

Radiograph Chest PA View :

Both lung fields normal.

Both costo-phrenic angles are clear.

Cardiac silhouette and aortic knuckle are normal.

Both hilar shadows and the diaphragmatic contours are normal.

Thoracic soft tissues and the rib cage normal.

Impression :

No significant abnormality noted.

DR. POOJA SHRIRAMWAR

MBBS, DMRE

CONSULTANT RADIOLOGIST

10-Mar-2025 10:18:32 AM



Patient Name	: Mr.PRASHANT DEEPAK SURAWANSHI	Bill Date	: 08-03-2025 08:36 AM
Age / Gender	: 33Y(s) 2D(s)/Male	Collected Date	: 08-03-2025 09:13 AM
Lab Ref No/UHID	: PS011298/P00000748502	Report Date	: 08-03-2025 12:54 PM
Lab No/Result No	: 2500120682/2028848	Release Date	: 08-03-2025 03:33 PM
Referred By Dr.	: HOSPITAL CASE	Specimen	: SERUM
		Processing Loc	: RHC Hinjawadi
		Passport No	:



DEPARTMENT OF LABORATORY MEDICINE-BIOCHEMISTRY

Investigation	Result	Units	Biological Reference Interval
FBS			
Glucose (Fasting). <i>Method : GOD-POD</i>	:85	mg/dL	Prediabetic : 100 - 125 Diabetic : >= 126 Normal : < 100.0
REFERENCE : ADA 2015 GUIDELINES			
CREATININE			
Creatinine <i>Method : Enzymatic</i>	:0.8	mg/dL	0.6 - 1.3
BUN			
Urea Nitrogen(BUN) <i>Method : Calculated</i>	:7.01	mg/dL	6.0 - 20.0
Urea <i>Method : Urease</i>	:15	mg/dL	12.8-42.8
CALCIUM			
Calcium <i>Method : Arsenazo</i>	:9.6	mg/dL	8.6 - 10.2
PHOSPHOROUS			
Phosphorus <i>Method : Phospho Molybdate</i>	:3.7		2.7-4.5
URIC ACID			
Uric Acid <i>Method : Uricase</i>	:6.4	mg/dL	3.5-7.2
-BIOCHEMISTRY			
Total Bilirubin <i>Method : Diazo</i>	:0.4	mg/dL	0.3 - 1.2
Direct Bilirubin <i>Method : Diazo</i>	:0.2	mg/dL	0-0.4
Indirect Bilirubin <i>Method : Diazo</i>	:0.2	mg/dL	0.0 - 0.8
Alanine Transaminase (ALT) <i>Method : Kinetic</i>	:45.0	U/L	<50
Aspartate Transaminase (AST) <i>Method : Kinetic</i>	:36.0	U/L	10.0 - 40.0
Alkaline Phosphatase <i>Method : 4NPP/AMP BUFFER</i>	:112.0	U/L	30.0 - 115.0

Patient Name :	Mr.PRASHANT DEEPAK SURAWANSHI	Bill Date :	08-03-2025 08:36 AM
Age / Gender :	33Y(s) 2D(s)/Male	Collected Date :	08-03-2025 09:13 AM
Lab Ref No/UHID :	PS011298/P00000748502	Report Date :	08-03-2025 06:54 PM
Lab No/Result No :	2500120682/2028848	Release Date :	09-03-2025 11:50 AM
Referred By Dr. :	HOSPITAL CASE	Specimen :	SERUM
		Processing Loc :	RHC Hinjawadi
		Passport No :	



DEPARTMENT OF LABORATORY MEDICINE-BIOCHEMISTRY

Investigation	Result	Units	Biological Reference Interval
---------------	--------	-------	-------------------------------

-BIOCHEMISTRY

Total Protein	: 7.4	g/dl	6.0 - 8.0
<i>Method : Biuret</i>			
Albumin	: 4.5	g/dl	3.5-4.8
<i>Method : BCG</i>			
Globulin	: 2.9	gm/dL	2.3-3.5
<i>Method : Calculated</i>			
A/G Ratio	: 1.55		
<i>Method : Calculated</i>			

T3-T4-TSH -

Tri-Iodothyronine, (Total T3)	: 1.33	ng/ml	0.97-1.69
<i>Method : Enhanced Chemiluminescence</i>			
Thyroxine (T4), Total	: 6.88	ug/dl	5.53-11.01
<i>Method : Enhanced Chemiluminescence</i>			
Thyroid Stimulating Hormone (Ultra).	: 5.892	uIU/mL	0.40-4.04
<i>Method : Enhanced Chemiluminescence</i>			

1.The TSH levels are subject io diurnal/circadian variation. reaching to peak leve between 2 to 4 am. and at a minimum between 6 to10 pm. The variation is to the order of 50%, hence the time when sample is collected has influence on the levels of TSH 2.Many substances produced in central nervous system, even in healthy euthyroid individuals, may enhance or suppress TSH production in addition to the feedback effect of thyroid hormone . 3.Furthermore, although TSH levels rise and fall in response to changes in the concentration of Free T4, individuals appear to have their own setpoints and factors such as race and age also contribute to variability in TSH levels Alterations of normal pituitary response are also common in patients with a variety of illnesses which can affect the levels of TSH. 4.Interassay variations are possible on different Immunoassay platforms.

TSH - For pregnancy the referance range is as follows -
 1st -trimester : 0.6 - 3.4 uIU/mL
 2nd trimester : 0.37 - 3.6 uIU/mL
 3rd trimester : 0.38 - 4.04 uIU/mL

*** End Of The Report ***

Patient Name	: Mr.PRASHANT DEEPAK SURAWANSHI	Bill Date	: 08-03-2025 08:36 AM
Age / Gender	: 33Y(s) 2D(s)/Male	Collected Date	: 08-03-2025 09:13 AM
Lab Ref No/UHID	: PS011298/P00000748502	Report Date	: 08-03-2025 12:57 PM
Lab No/Result No	: /2028848	Release Date	: 08-03-2025 03:33 PM
Referred By Dr.	: HOSPITAL CASE	Specimen	: SERUM
		Processing Loc	: RHC Hinjawadi
		Passport No	:



Verified By
Anand

Anjana Sanghavi

Dr.Anjana Sanghavi
Consultant Pathologist

NOTE :

- * Kindly Correlate clinically & discuss if necessary.
- * Results pertain to the specimen submitted.
- * For 'Terms and Conditions of Reporting', kindly visit our website : www.Rubyhall.com

Patient Name :	Mr.PRASHANT DEEPAK SURAWANSHI	Bill Date :	08-03-2025 08:36 AM
Age / Gender :	33Y(s) 2D(s)/Male	Collected Date :	08-03-2025 09:13 AM
Lab Ref No/UHID :	PS011298/P00000748502	Report Date :	08-03-2025 11:10 AM
Lab No/Result No :	2500120683/2028848	Release Date :	08-03-2025 11:33 AM
Referred By Dr. :	HOSPITAL CASE	Specimen :	EDTA WHOLE BLC
		Processing Loc :	RHC Hinjawadi
		Passport No :	



DEPARTMENT OF LABORATORY MEDICINE-HAEMATOLOGY

Investigation	Result	Units	Biological Reference Interval
HAEMOGRAM			
W.B.C.Count	: 6900	/ul	4000-10000/ul
<i>Method : Coulter Principle</i>			
Neutrophils	: 52.8	%	40-80
<i>Method : Derived from WBC Histogram</i>			
Lymphocytes	: 36.0	%	20 - 40
Monocytes	: 8.4	%	2-10
Eosinophils	: 2.6	%	1.0-6.0
<i>Method : OPTICAL/IMPEDENCE</i>			
Basophils	: 0.2	%	0.0-1.0
<i>Method : OPTICAL/IMPEDENCE</i>			
Absolute Neutrophil Count	: 3.62	x10 ³ cells/ul	2-7
<i>Method : Calculated</i>			
Absolute Lymphocyte Count	: 2.47	x10 ³ cells/ul	1-3
<i>Method : Calculated</i>			
Absolute Monocyte Count	: 0.58	x10 ³ cells/ul	0.2-1.0
<i>Method : Calculated</i>			
Absolute Eosinophil Count	: 0.18	x10 ³ cells/ul	0.02-0.5
<i>Method : Calculated</i>			
Absolute Basophil Count	: 0.02	x10 ³ cells/ul	0.02 - 0.1
<i>Method : Calculated</i>			
R.B.C Count	: 6.4	million/ul	4.5-5.5
<i>Method : Coulter Principle</i>			
Haemoglobin	: 13.7	g/dl	13-17
<i>Method : Photometric Measurement</i>			
Haematocrit	: 43.2	%	40-50
<i>Method : Calculated</i>			
MCV	: 68.0	fl	83-101
<i>Method : Derived from RBC Histogram</i>			
MCH	: 21.6	pg	27-32
<i>Method : Calculated</i>			
MCHC	: 31.8	g/dl	31.5-34.5
<i>Method : Calculated</i>			
RDW	: 20.8	%	11.6-14
<i>Method : Derived from RBC Histogram</i>			
Platelet Count	: 180	x10 ³ /ul	150-410
<i>Method : Coulter Principle</i>			
MPV	: 8.59	fl	5.4-11.5
<i>Method : Derived from Platelet Histogram</i>			

Patient Name	: Mr.PRASHANT DEEPAK SURAWANSHI	Bill Date	: 08-03-2025 08:36 AM
Age / Gender	: 33Y(s) 2D(s)/Male	Collected Date	: 08-03-2025 09:13 AM
Lab Ref No/UHID	: PS011298/P00000748502	Report Date	: 08-03-2025 11:10 AM
Lab No/Result No	: 2500120683/2028848	Release Date	: 08-03-2025 11:33 AM
Referred By Dr.	: HOSPITAL CASE	Specimen	: EDTA WHOLE BLC
		Processing Loc	: RHC Hinjawadi
		Passport No	:



RBC Morphology	: Normocytic normochromic
WBC Morphology	: Within normal range
Platelet	: Adequate

*** End Of The Report ***

Verified By
SACHIN

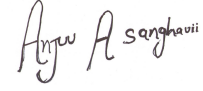

Dr.Anjana Sanghavi
Consultant Pathologist

NOTE :

- * Kindly Correlate clinically & discuss if necessary.
- * Results pertain to the specimen submitted.
- * For 'Terms and Conditions of Reporting', kindly visit our website : www.Rubyhall.com

Patient Name	: Mr.PRASHANT DEEPAK SURAWANSHI	Bill Date	: 08-03-2025 08:36 AM
Age / Gender	: 33Y(s) 2D(s)/Male	Collected Date	: 08-03-2025 11:41 AM
Lab Ref No/UHID	: PS011298/P00000748502	Report Date	: 08-03-2025 05:39 PM
Lab No/Result No	: 2500121318P/2028848	Release Date	: 08-03-2025 06:35 PM
Referred By Dr.	: HOSPITAL CASE	Specimen	: SERUM
		Processing Loc	: RHC Hinjawadi
		Passport No	:



DEPARTMENT OF LABORATORY MEDICINE-BIOCHEMISTRY

Investigation	Result	Units	Biological Reference Interval
PPBS			
Glucose (Post Prandial)	: 149	mg/dL	60-140
<i>Method : GOD-POD</i>			

*** End Of The Report ***

Verified By
SANDEEP

Dr. Anjana Sanghavi
Consultant Pathologist

NOTE :

- * Kindly Correlate clinically & discuss if necessary.
- * Results pertain to the specimen submitted.
- * For 'Terms and Conditions of Reporting', kindly visit our website : www.Rubyhall.com

Patient Name	: Mr.PRASHANT DEEPAK SURAWANSHI	Bill Date	: 08-03-2025 08:36 AM
Age / Gender	: 33Y(s) 2D(s)/Male	Collected Date	: 08-03-2025 09:13 AM
Lab Ref No/UHID	: PS011298/P00000748502	Report Date	: 08-03-2025 04:23 PM
Lab No/Result No	: 2500120683/2028848	Release Date	: 08-03-2025 05:47 PM
Referred By Dr.	: HOSPITAL CASE	Specimen	: EDTA WHOLE BLC
		Processing Loc	: RHC Hinjawadi
		Passport No	:



DEPARTMENT OF LABORATORY MEDICINE-HAEMATOLOGY

Investigation	Result	Units	Biological Reference Interval
---------------	--------	-------	-------------------------------

ESR

ESR At 1 Hour : 12 mm/hr 0 - 15

Method : Modified Westergren Method

INTERPRETATION :

ESR is a screening test to detect presence of systemic disease; however a normal result does not rule out a systemic disease.

ESR is also used to monitor course of disease or response to therapy if initially elevated.

*** End Of The Report ***

Verified By

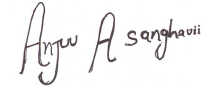

Dr. Anjana Sanghavi
Consultant Pathologist

NOTE :

- * Kindly Correlate clinically & discuss if necessary.
- * Results pertain to the specimen submitted.
- * For 'Terms and Conditions of Reporting', kindly visit our website : www.Rubyhall.com

Patient Name	: Mr.PRASHANT DEEPAK SURAWANSHI	Bill Date	: 08-03-2025 08:36 AM
Age / Gender	: 33Y(s) 2D(s)/Male	Collected Date	: 08-03-2025 09:13 AM
Lab Ref No/UHID	: PS011298/P00000748502	Report Date	: 09-03-2025 01:12 AM
Lab No/Result No	: 2500120682/2028848	Release Date	: 09-03-2025 11:50 AM
Referred By Dr.	: HOSPITAL CASE	Specimen	: SERUM
		Processing Loc	: RHC Hinjawadi
		Passport No	:



DEPARTMENT OF LABORATORY MEDICINE-BIOCHEMISTRY

Investigation	Result	Units	Biological Reference Interval
ELECTROLYTES (Na & K)			
Sodium	: 145	mmol/L	136.0 - 145.0
<i>Method : Potentiometric</i>			
Potassium	: 3.9	mmol/L	3.5 - 5.1
<i>Method : Potentiometric</i>			
Chloride	: 107	mmol/L	98.0 - 107.0
<i>Method : Potentiometric</i>			

*** End Of The Report ***

Verified By
Anand

Anjana Sanghavi

Dr.Anjana Sanghavi
Consultant Pathologist

NOTE :

- * Kindly Correlate clinically & discuss if necessary.
- * Results pertain to the specimen submitted.
- * For 'Terms and Conditions of Reporting', kindly visit our website : www.Rubyhall.com

Patient Name :	Mr.PRASHANT DEEPAK SURAWANSHI	Bill Date :	08-03-2025 08:36 AM
Age / Gender :	33Y(s) 2D(s)/Male	Collected Date :	08-03-2025 02:15 PM
Lab Ref No/UHID :	PS011298/P00000748502	Report Date :	08-03-2025 05:33 PM
Lab No/Result No :	2500121863/2028848	Release Date :	08-03-2025 05:47 PM
Referred By Dr. :	HOSPITAL CASE	Specimen :	URINE
		Processing Loc :	RHC Hinjawadi
		Passport No :	



DEPARTMENT OF LABORATORY MEDICINE-CLINICAL PATHOLOGY

Investigation	Result	Units	Biological Reference Interval
URINE ROUTINE			
PHYSICAL EXAMINATION			
Colour	: Pale Yellow		
Appearance	: Clear		
CHEMICAL TEST			
Ph	: 5.5		5.0-7.0
Specific Gravity	: 1.005		1.015-1.030
Albumin	: Absent		Abset
Urine Glucose	: Absent	mg/dL	
Ketone Bodies	: Absent		Absent
Bile Pigments	: Absent		Absent
<i>Method : Photometric Measurement</i>			
Urobilinogen	: Normal		Normal
Nitrites	: Absent		Absent
Leucocytes Esterase	: Absent		Absent
MICROSCOPIC TEST			
Pus Cells.	: 1-2	/hpf	0 - 5
Red Blood Cells.	: Absent	/hpf	0 - 2
Epithelial Cells.	: 1-2	/hpf	0-5
Bacteria	: Absent	/hpf	Absent
Cast	: Absent		Absent
Yeast Cells	: Absent		Absent
Crystals	: Absent		Absent
Others	: Absent		Absent

*** End Of The Report ***

Verified By
SACHIN

Dr. Anjana Sanghavi
Consultant Pathologist

NOTE :

- * Kindly Correlate clinically & discuss if necessary.
- * Results pertain to the specimen submitted.
- * For 'Terms and Conditions of Reporting', kindly visit our website : www.Rubyhall.com

Patient Name :	Mr.PRASHANT DEEPAK SURAWANSHI	Bill Date :	08-03-2025 08:36 AM
Age / Gender :	33Y(s) 2D(s)/Male	Collected Date :	08-03-2025 09:13 AM
Lab Ref No/UHID :	PS011298/P00000748502	Report Date :	08-03-2025 12:57 PM
Lab No/Result No :	2500120682/2028848	Release Date :	08-03-2025 03:33 PM
Referred By Dr. :	HOSPITAL CASE	Specimen :	SERUM
		Processing Loc :	RHC Hinjawadi
		Passport No :	



DEPARTMENT OF LABORATORY MEDICINE-BIOCHEMISTRY

Investigation	Result	Units	Biological Reference Interval
LIPID PROFILE			
Cholesterol	: 135.0	mg/dL	130.0 - 220.0
<i>Method : Enzymatic</i>			
Triglycerides	: 294	mg/dL	35.0 - 180.0
<i>Method : Enzymatic</i>			
HDL Cholesterol	: 30	mg/dL	35-65
<i>Method : Enzymatic</i>			
LDL Cholesterol	: 46.2	mg/dL	10.0 - 130.0
<i>Method : Calculated</i>			
VLDL Cholesterol	: 58.8	mg/dL	5.0-36.0
<i>Method : Calculated</i>			
Cholestrol/HDL Ratio	: 4.5	--	2.0-6.2
<i>Method : Calculated</i>			

*** End Of The Report ***

Verified By
Ruhi S

Anjana A. Sanghavi

Dr.Anjana Sanghavi
Consultant Pathologist

NOTE :

- * Kindly Corelate clinically & discuss if necessary.
- * Results pertain to the specimen submitted.
- * For 'Terms and Conditions of Reporting', kindly visit our website : www.Rubyhall.com

Patient Name	: Mr.PRASHANT DEEPAK SURAWANSHI	Bill Date	: 08-03-2025 08:36 AM
Age / Gender	: 33Y(s) 2D(s)/Male	Collected Date	: 08-03-2025 09:13 AM
Lab Ref No/UHID	: PS011298/P00000748502	Report Date	: 08-03-2025 12:41 PM
Lab No/Result No	: 2500120683/2028848	Release Date	: 08-03-2025 03:14 PM
Referred By Dr.	: HOSPITAL CASE	Specimen	: EDTA WHOLE BLC
		Processing Loc	: RHC Hinjawadi
		Passport No	:



DEPARTMENT OF LABORATORY MEDICINE BLOOD BANK

Investigation	Result	Units	Biological Reference Interval
---------------	--------	-------	-------------------------------

BLOOD GROUP

Blood Group : O RH POSITIVE

*** End Of The Report ***

Verified By
Ardeore

Dr. Anjana Sanghavi
Consultant Pathologist

NOTE :

- * Kindly Correlate clinically & discuss if necessary.
- * Results pertain to the specimen submitted.
- * For 'Terms and Conditions of Reporting', kindly visit our website : www.Rubyhall.com

Patient Name	: Mr.PRASHANT DEEPAK SURAWANSHI	Bill Date	: 08-03-2025 08:36 AM
Age / Gender	: 33Y(s) 2D(s)/Male	Collected Date	: 08-03-2025 09:13 AM
Lab Ref No/UHID	: PS011298/P00000748502	Report Date	: 08-03-2025 12:18 PM
Lab No/Result No	: 2500120684G/2028848	Release Date	: 08-03-2025 03:33 PM
Referred By Dr.	: HOSPITAL CASE	Specimen	: WHOLE BLOOD
		Processing Loc	: RHC Hinjawadi
		Passport No	:



DEPARTMENT OF LABORATORY MEDICINE-HAEMATOLOGY

Investigation	Result	Units	Biological Reference Interval
---------------	--------	-------	-------------------------------

GLYCOCYLATED HB% (HbA1C)

Glycosylated Haemoglobin (HbA1C)	: 5.2	%	4-6.5
----------------------------------	-------	---	-------

Method : Turbidometric Inhibition Immunoassay

Prediabetic : 5.7 - 6.4 %

Diabetic : ≥ 6.5 %

Therapeutic Target : < 7.0 %

REFERENCE : ADA 2015 GUIDELINES

*** End Of The Report ***

Verified By
Ruhi S

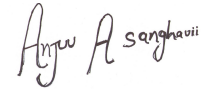

Dr. Anjana Sanghavi
Consultant Pathologist

NOTE :

- * Kindly Correlate clinically & discuss if necessary.
- * Results pertain to the specimen submitted.
- * For 'Terms and Conditions of Reporting', kindly visit our website : www.Rubyhall.com