



GLOBAL DIAGNOSTIC

Plot NO 237 2ND Floor NITI KHAND 2 Indirapuram, Ghaziabad, 201014.

Facilities: All Kind of Blood investigation, TMT, ECG, PFT



QMS/23N1117

Sample Coll. Date :- 16/02/2025

Srl.No. :- 3021

Patient Name :- MR. NARESH KHANDURI

Age :- 44 Yrs.

Referred By :- LIFE INSURANCE

Sex :- Male

R B C	4.79	Millions/cmm	4.5 - 5.5
HAEMOGLOBIN (HB)	14.3	gm/dl	13.0 - 17.0
PCV	51.3	%	43 - 54
MCV (Mean Corpuscular Volume)	90.2		73 - 94
M C H	29.85	Picogram	27 - 32
M C H C	31.95	gm/dl	31.5 - 34.5
MICROCYTES	NIL		
HYPOCHROMIA	NIL		
MACROCYTES	NIL		
ANISOCYTOSIS	NIL		
POIKIOCYTOSIS	NIL		
SPHEROCYTES	NIL		
ELIPTOCYTES	NIL		
TOTAL LEUCOCYTIC COUNT (TLC)	7700	/cumm	4000 - 10000
NEUTROPHIL	71	%	40 - 80
LYMPHOCYTE	21	%	20 - 45
EOSINOPHIL	04	%	1 - 6
MONOCYTE	04	%	0 - 10
BASOPHIL	0	%	0 - 02
PLATELET COUNT	1.90	Lakh/cmm	1.5 - 4.5
ERYTHROCYTE SED.RATE(WGN)	10.0	mm/1st hr.	0 - 15
BLOOD SUGAR FASTING	86.0	mg/dl	60 - 110
TOTAL CHOLESTEROL	167.2	mg/dL	130 - 240
H D L - DIRECT	51.0	mg/dL	30.0 - 65.0

1 Contd...2



GLOBL DIAGNOSTIC

Plot NO 237 2ND Floor NITI KHAND 2 Indirapuram, Ghaziabad, 201014.

Facilities: All Kind of Blood investigation, TMT, ECG, PFT



QMS/23N1117

Sample Coll. Date :- 16/02/2025

Srl.No. :- 3021

Patient Name :- MR. NARESH KHANDURI

Age :- 44 Yrs.

Referred By :- LIFE INSURANCE

Sex :- Male

L D L CHOLESTEROL	116.2	mg/dL	10 - 150.0
TRIGLYCERIDES	131.2	mg/dL	25 - 160
CREATININE	1.04	mg/dl	0.60 - 1.40
BLOOD UREA NITROGEN (BUN)	12.3	mg%	6.0 - 20.0
TOTAL PROTEIN	7.60	gm/dl	6.0 - 8.5
ALBUMIN	4.90	gm/dl	3.5 - 5.5
GLOBULIN	2.7	gm/dl	1.5 - 3.5
A/G RATIO	1.815		0.5 - 2.5
CONJUGATED (D. Bilirubin)	0.23	mg/dl	0.0 - 0.40
UNCONJUGATED (I.D. Bilirubin)	0.43	mg/dl	0.0 - 1.0
TOTAL BILIRUBIN	0.66	mg/dl	0.0 - 1.5
S.G.O.T	25.71	IU/L	0 - 35
S G.P.T	27.15	IU/L	0 - 45
G G T P	32.0	U/L	5.0 - 60.0
ALKALINE PHOSPHATASE	68.0	U/L	40 - 129
HEPATITIS B SURFACE ANTIGEN	NEGATIVE		
HIV ANTIBODY I & II	NEGATIVE		

COMMENTS :- HIV Elisa is a screening procedure. Positive specimens should be retested using another method before diagnosis.

URINE

COLOUR PALE YELLOW

SEDIMENT ABSENT

TRANSPARENCY CLEAR

2 Contd...3



GLOBL DIAGNOSTIC



Plot NO 237 2ND Floor NITI KHAND 2 Indirapuram, Ghaziabad, 201014.

QMS/23N1117

Facilities: All Kind of Blood investigation, TMT, ECG, PFT

Sample Coll. Date :- 16/02/2025	Srl.No. :- 3021
Patient Name :- MR. NARESH KHANDURI	Age :- 44 Yrs.
Referred By :- LIFE INSURANCE	Sex :- Male

PH	ACIDIC	ACIDIC
PROTEIN	NIL	
SUGAR	NIL	
BILE SALTS	NEGATIVE	
BILE PIGMENT	NEGATIVE	
RBC'S	NIL	/HPF
EPITHELIAL CELLS	0-1	/HPF
CRYSTALS	NIL	
PUS CELLS	2-3	/HPF
CASTS	NIL	
DEPOSITS	NIL	
BACTERIA	NIL	
URINE COTININE		
URINE COTININE TEST	NEGATIVE	

3 Contd...4

DR. SHIPRA VATS
MBBS
MD PATH



GLOBL DIAGNOSTIC

Plot NO 237 2ND Floor NITI KHAND 2 Indirapuram, Ghaziabad, 201014.

Facilities: All Kind of Blood investigation, TMT, ECG, PFT



QMS/23N1117

Sample Coll. Date :- 16/02/2025

Patient Name :- MR. NARESH KHANDURI

Referred By :- LIFE INSURANCE

Srl.No. :- 3021

Age :- 44 Yrs.

Sex :- Male

HBA1C

4 Contd...5

DR. SHIPRA VATS
MBBS
MD PATH



Sample Coll. Date :- 16/02/2025

Srl.No. :- 3021

Patient Name :- MR. NARESH KHANDURI

Age :- 44 Yrs.

Referred By :- LIFE INSURANCE

Sex :- Male

HAEMATOLOGY

Investigation / Test Name
Test Name

Patient Value
Value

Unit
Unit

Reference Range
Normal Value

5 of 5

HBA1C (Glycosylated Haemoglobin) : 5.57 %

EXPECTED VALUES :-

Metabolically healthy patients	:-	4.8 - 6.0	%
Good Control	:-	6.0 - 6.8	%
Fair Control	:-	6.8 - 8.2	%
Poor Control	:-	>8.2	%

REMARKS:-

In vitro quantitative determination of **HbA1C** in whole blood is utilized in long term monitoring of glycemia .The **HbA1C** level correlates with the concentration prevailing in the course of the mean glucose patient's recent history (approx - 6-8 weeks) and therefore provides much more reliable information for glycemia monitoring than do determinations of blood glucose or urinary glucose.

intervals of 4-6

It is recommended that the determination of **HbA1C** be performed at weeks during diabetes mellitus therapy.

Results of **HbA1C** should be assessed in conjunction with the patient's medical history, clinical examinations and other findings.

DR. SHIPRA VATS
MBBS
MD PATH

Date: 16/02/2025

To,
LIC of India
Branch Office

Proposal No. 3240

Name of the Life to be assured NIRESH KHANDURI

The Life to be assured was identified on the basis of Author - 6521

I have satisfied myself with regard to the identity of the Life to be assured before conducting tests / examination for which reports are enclosed. The Life to be assured has signed as below in my presence.

Signature of the Pathologist/ Doctor

Dr. Pankaj Nand Chaudhary
M.D. (Medicine) MCI-39804
Specialist Heart, Thyroid and Diabetes

Name:

I confirm, I was on fasting for last 10 (ten) hours. All the Examination / tests as mentioned below were done with my consent.

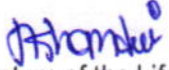
(Signature of the Life to be assured)

Name of life to be assured:

GLOBL DIAGNOSTIC
237, 2nd Floor Niti Khand 2
GLOBL DIAGNOSTIC
237, 2nd Floor Niti Khand 2
Indrapuram Gzb 201014

Reports Enclosed:

Reports Name	Yes/No	Reports Name	Yes/No
ELECTROCARDIOGRAM	Yes	PHYSICIAN'S REPORT	NO
COMPUTERISED TREADMILL TEST	Yes	IDENTIFICATION & DECLARATION FORMAT	NO
HAEMOGRAM	Yes	MEDICAL EXAMINER'S REPORT	NO
LIPIDOGRAM	NO	BST (Blood Sugar Test-Fasting & PP) Both	NO
BLOOD SUGAR TOLERANCE REPORT	NO	FBS (Fasting Blood Sugar)	NO
SPECIAL BIO-CHEMICAL TESTS - 13 (SBT-13)	Yes	PGBS (Post Glucose Blood Sugar)	NO
ROUTINE URINE ANALYSIS	Yes	Proposal and other documents	NO
REPORT ON X-RAY OF CHEST (P.A. VIEW)	NO	Hb%	NO
ELISA FOR HIV	NO	Other Test <u>UCT, HBA1C</u>	Yes

Comment Medsave Health Insurance TPA Ltd.

Authorized Signature,

ANNEXURE II - 1

LIFE INSURANCE CORPORATION OF INDIA

Form No. LIC03 - 002

ELECTROCARDIOGRAM

Zone Division Branch

Proposal No. - 3240

Agent/D.O. Code: Introduced by: (name & signature)

Full Name of Life to be assured: NARESH KHANDURI

Age/Sex : 44/male

Instructions to the Cardiologist:

- Please satisfy yourself about the identity of the examiners to guard against impersonation
- The examinee and the person introducing him must sign in your presence. Do not use the form signed in advance. Also obtain signatures on ECG tracings.
- The base line must be steady. The tracing must be pasted on a folder.
- Rest ECG should be 12 leads along with Standardization slip, each lead with minimum of 3 complexes, long lead II. If L-III and AVF shows deep Q or T wave change, they should be recorded additionally in deep inspiration. If V1 shows a tall R-Wave, additional lead V4R be recorded.

DECLARATION

I hereby declare that the foregoing answers are given by me after fully understanding the questions. They are true and complete and no information has been withheld. I do agree that these will form part of the proposal dated _____ given by me to LIC of India.

Witness

Signature or Thumb Impression of L.A.

Note : Cardiologist is requested to explain following questions to L.A. and to note the answers thereof.

- Have you ever had chest pain, palpitation, breathlessness at rest or exertion?
Y/N
- Are you suffering from heart disease, diabetes, high or low Blood Pressure or kidney disease? Y/N
- Have you ever had Chest X- Ray, ECG, Blood Sugar, Cholesterol or any other test done? Y/N

If the answer/s to any/all above questions is 'Yes', submit all relevant papers with this form.

Dated at Cas on the day of 16/02 2025

Signature of L.A.

Signature of the Cardiologist

Name & Address

Qualification Code No.

GLOBL DIAGNOSTIC
237, 2nd Floor Niti Khand 2
Indrapuram Gzb 201014

Dr. Pankaj Nand Chaudhary
M.D. (Medicine) MCI-39804
Sp. Heart, Thyroid and Diabetes

Clinical findings

(A)

Height (Cm)	Weight (kgs)	Blood Pressure	Pulse Rate
165	65	128/80	84/min

(B) Cardiovascular System

NIL

Rest ECG Report:

Position	Supine	P Wave	N
Standardisation Imv	N	PR Interval	N
Mechanism	N	QRS Complexes	N
Voltage	N	Q-T Duration	N
Electrical Axis	N	S-T Segment	N
Auricular Rate	84/min	T-wave	N
Ventricular Rate	84/min	Q-Wave	N
Rhythm	Regular		
Additional findings, if any	NIL		

Conclusion: ECG is WNL

GLOBL DIAGNOSTIC
237, 2nd Floor Niti Khand 2
Indrapuram Gzb 201014

Dated at Gms on the day of 16/02 2025

Signature of the Cardiologist

Name & Address

Qualification

Code No.

Dr. Pankaj Nand Chaudhary
M.D. (Medicine) MCI-39804
Spl. Heart, Thyroid and Diabetes

GLOBL DIAGNOSTIC

Mr. NARESH KHANDURI

I.D. : 995

AGE/SEX : 44/M

RECORDED : 16- 2-2025 10:49

RATE : 84 BPM

B.P. : 128/80 mmHg

Naresh

ECC

ST @ 10mm/mV
80ms PostJ

LINKED MEDIAN

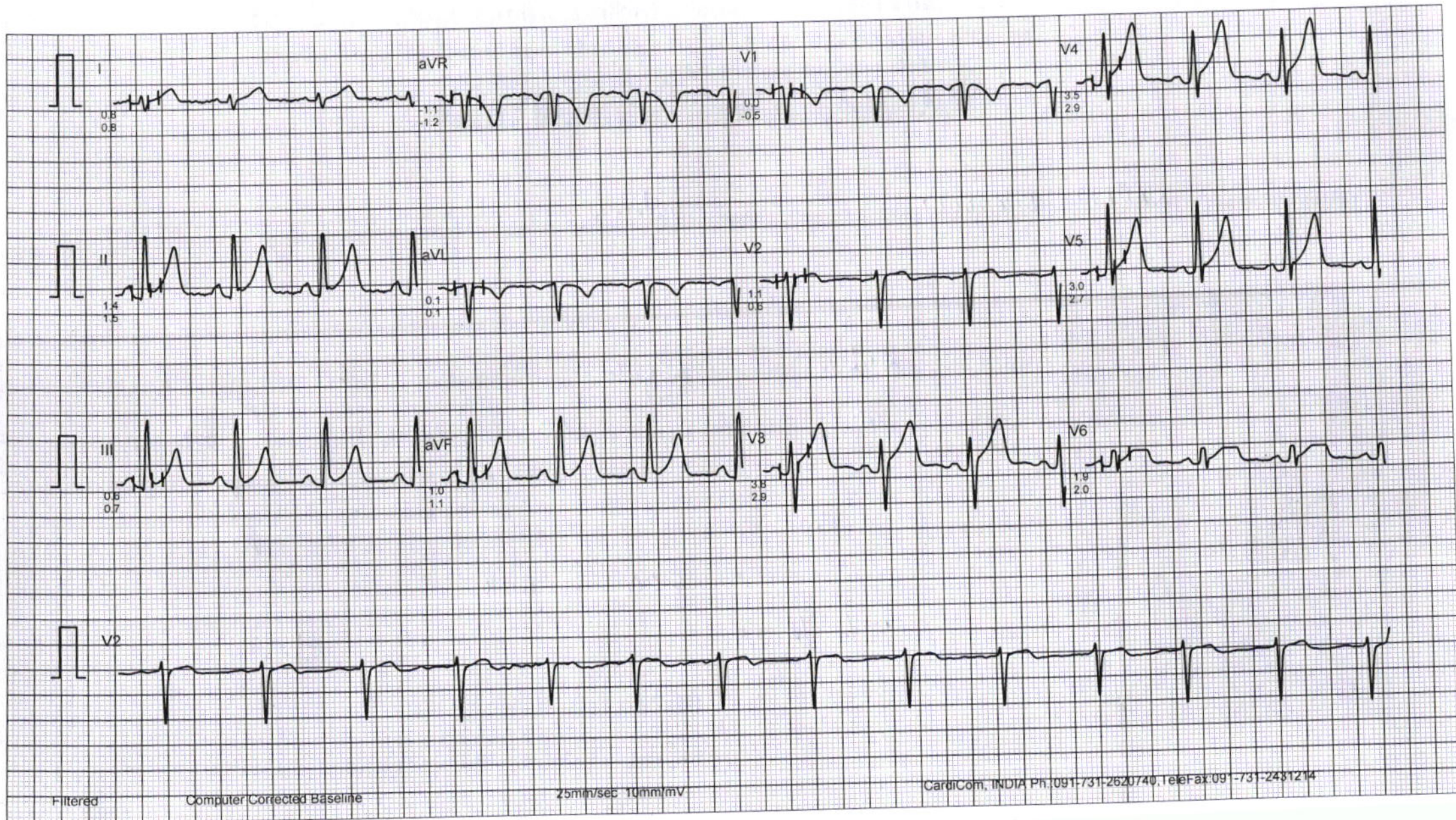



GLOBL DIAGNOSTIC

237 2nd Floor Niti Khand-2 Indrapuram, Ghaziabad, 201014
Mobile : 8744013600 | E-mail : globaldiagnostic23@gmail.com

Electrocardiogram Report

Name - Mr./Ms. NARESH KHANDURI Age - 44/male K/C/O Hypertension/Dabetes Mellitus / IHD Lipids

Clinical Summary

ECG Findings

Rate 84/min Rhythm Regular Mechanism — Axis —
P wave Ⓝ PR interval Ⓝ QRS Complex Ⓝ
ST Segment Ⓝ
T wave Ⓝ QT interval Ⓝ

Recommendations ECG is WNL

Date 17/02/2025 Dr. [Signature]

Appl. No./ Proposal No. _____

GLOBL DIAGNOSTIC
237, 2nd Floor Niti Khand 2
Indrapuram Gzb 201014

Dr. Pankaj Nand Chaudhary
M.D. (Medicine) MCI-39804
Spl. Heart, Thyroid and Diabetes

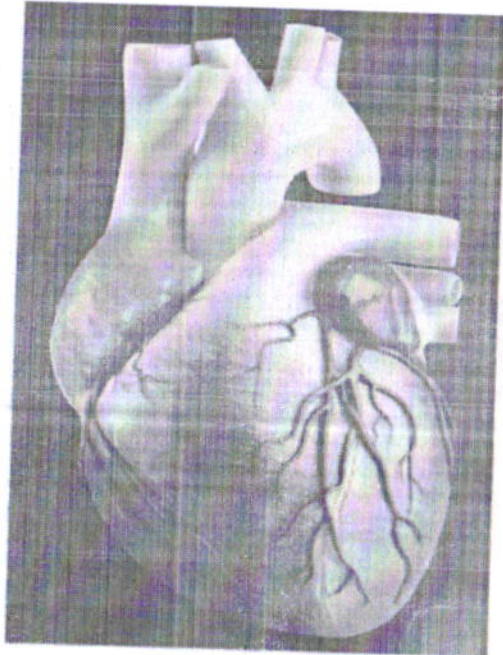

भारतीय विशिष्ट पहचान प्राधिकरण
Unique Identification Authority of India



Address:
S/O RAM DAYAL KHANDURI, PLOT NO
802, 2ND FLOOR, SHAKTI KHAND-4,
Indirapuram, Ghaziabad, Uttar Pradesh -
201014

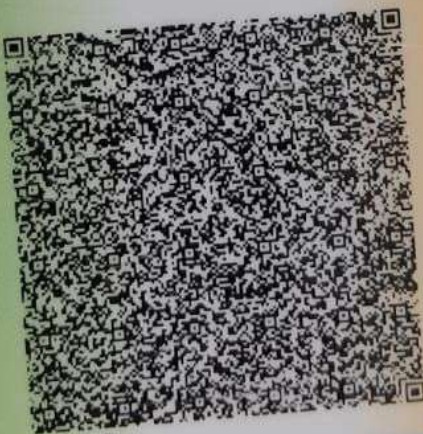

4006 2399 6521



1947



help@uidai.gov.in



www.uidai.gov.in

भारत सरकार

Government of India



Nareesh Khanduri

जन्म तिथि / DOB: 30/01/1981

पुरुष / MALE

Mobile No.: 9873089679

4006 2399 6521

भारत आधार, भरी पहचान



 **GPS Map Camera**



Ghaziabad, Uttar Pradesh, India
2nd Floor, Plot No. 237, Near D Mall, Mayur Vihar, Niti Khand
2, Indirapuram, Ghaziabad, Uttar Pradesh 201014, India
Lat 28.645567° Long 77.373231°
16/02/2025 10:35 AM GMT +05:30

ANNEXURE II - 2

LIFE INSURANCE CORPORATION OF INDIA
COMPUTERISED TREADMILL TEST

Form No. LIC03 - 003

Zone _____ Division _____ Branch _____

Proposal No. 3240

Agent/D.O. Code: _____ Introduced by: (name & signature)

Full Name of Life to be assured: NARESH KHANDURI

Age/Sex: 44 / male

DECLARATION

I hereby declare that the foregoing answers are given by me after fully understanding the questions. They are true and complete and no information has been withheld. I do agree that these will form part of the proposal dated _____ given by me to LIC of India.

Witness _____

Signature or Thumb Impression of L.A. [Signature]

Note : Cardiologist is requested to explain following questions to L.A. and to note the answers thereof.

1. Have you ever had chest pain, palpitation, breathlessness at rest or exertion? Y/N
2. Are you suffering from heart disease, diabetes, high or low Blood Pressure or kidney disease? Y/N
3. Have you ever had Chest X'Ray, ECG, Blood Sugar, Cholesterol or any other test done? Y/N

If the answer/s to any/all above questions 'Yes', submit all relevant papers with this form.

Dated at Cugh on the day of 16/02 20025

Signature of L.A. [Signature]

Signature of the Cardiologist
Name & Address
Qualification
Code No.

[Signature]
Dr. Pankaj Nand Chaudhary
M.D. (Medicine) MCI-39804
Spl. Heart, Thyroid and Diabetes

GLOBL DIAGNOSTIC
237, 2nd Floor Niti Khand 2
Indrapuram Gzb 201014

Dr. Pankaj Nand Chaudhary
M.D. (Medicine) MCI-39804
Spl. Heart, Thyroid and Diabetes

GLOBAL DIAGNOSTIC

237 2ND FLOOR NITI KHAND 2 INDRAPURAM GZB

Mr. NARESH KHANDURI
 Age/Sex : 44/M
 Recorded : 16- 2-2025 10:49
 Ref. by : LIFE INSURANCE CORP
 Indication : Routine Check Up,.

ID : 995
 Ht/Wt : /

TREADMILL TEST SUMMARY REPORT

Protocol: BRUCE
 History:
 Medication : ,,

PHASE	PHASE TIME	STAGE TIME	SPEED (Km./Hr.)	GRADE (%)	H.R. (BPM)	B.P. (mmHg)	RPP X100	II	ST LEVEL (mm) V2	V5	METS
SUPINE					84	128/80	107	1.4	1.1	3.0	
STANDING					82	128/80	104	2.5	1.0	4.0	
STAGE 1	2:59	2:59	2.70	10.00	107	130/82	139	3.3	1.1	5.0	4.80
STAGE 2	5:59	2:59	4.00	12.00	110	134/86	147	3.5	1.2	5.6	7.10
STAGE 3	8:59	2:59	5.40	14.00	116	138/90	160	3.1	0.6	4.9	10.00
STAGE 4	11:59	2:59	6.70	16.00	133	142/92	188	2.9	0.3	5.5	14.00
STAGE 5	12:44	0:44	8.00	18.00	159	148/98	235	2.2	0.5	4.4	15.47
PEAK EXERCISE	12:47	0:47			159	148/98	235	2.4	0.5	4.6	15.58
RECOVERY	2:59	2:59	0.00	0.00	82	144/94	118	1.6	0.8	2.4	
RECOVERY	5:59	5:59	0.00	0.00	81	134/86	108	2.0	1.0	2.7	

RESULTS

Exercise Duration : 12:47 Minutes
 Max Heart Rate : 159 bpm 90 % of target heart rate 176 bpm
 Max Blood Pressure : 148/98 mmHg
 Max Work Load : 15.58 METS
 Reason of Termination : Achieved THR

IMPRESSIONS

GOOD EFFORT TOLERANCE.
 NORMAL IONOTROPIC AND CHRONOTROPIC RESPONSE.
 NO ANGINA/ARRHYTHMIA'S/LV DYSFUNCTION.
 NO SIGNIFICANT ST. T OR R WAVE CHANGES WERE SEEN DURING OR AFTER THE EXERCISE.
 TEST IS NEGATIVE FOR EXERCISE INDUCED REVERSIBLE MYOCARDIAL ISCHEMIA.

Handwritten signature

Handwritten signature

GLOBAL DIAGNOSTIC
 237, 2nd Floor Niti Khand 2
 Indrapuram Gzb 201014

Dr. Pankaj Nand Chaudhary
 M.D. (Medicine) MCI-39804
 Spl. Heart, Thyroid and Diabetes

GLOBL DIAGNOSTIC

Mr. NARESH KHANDURI

I.D. : 995

AGE/SEX : 44/M

RECORDED : 16- 2-2025 10:49

RATE : 84 BPM

B.P. : 128/80 mmHg

SUPINE
PRETEST

ST @ 10mm/mV
80ms PostJ

LINKED MEDIAN

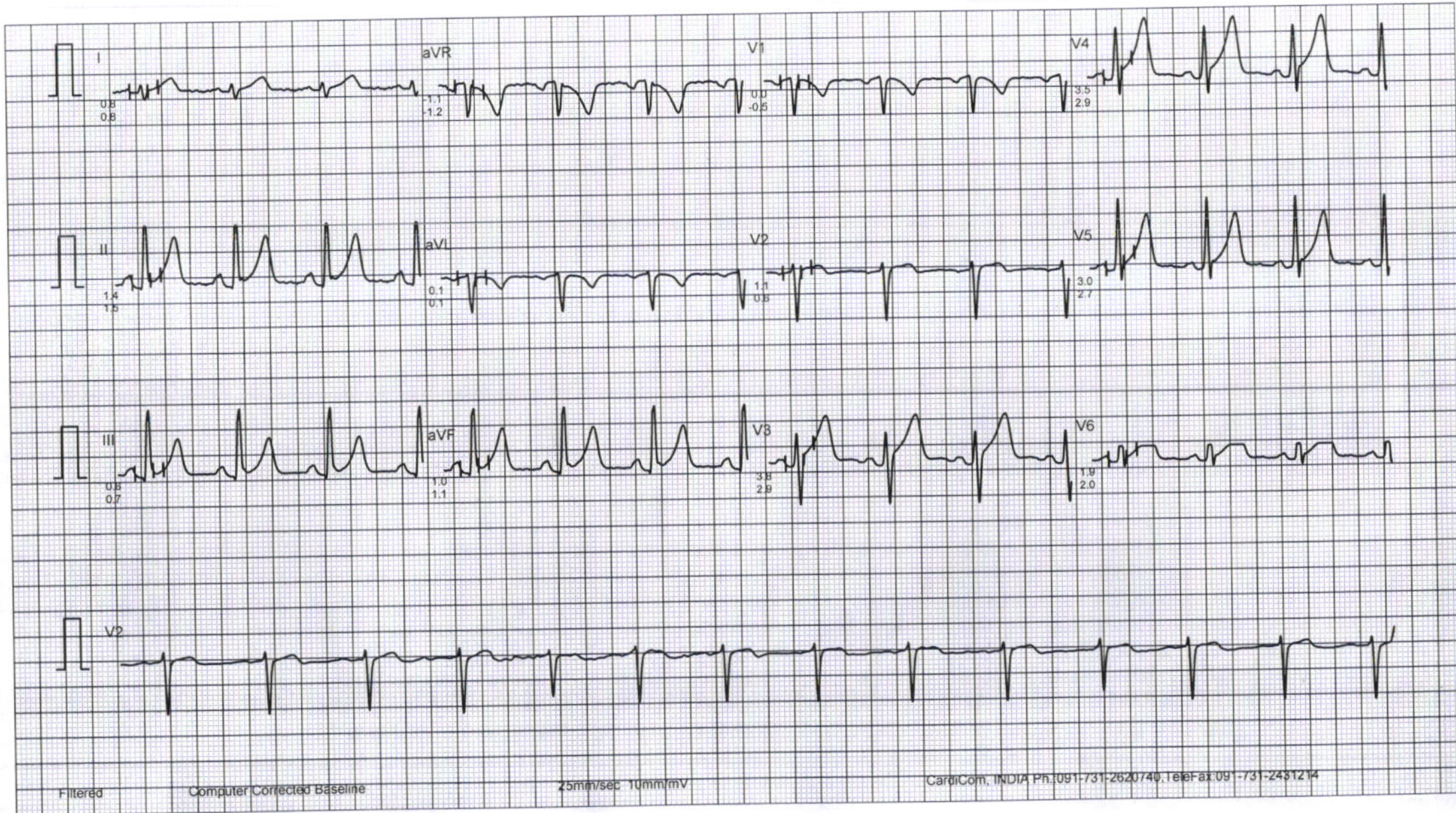

GLOBL DIAGNOSTIC

Mr. NARESH KHANDURI

ID : 995

AGE/SEX : 44/M

RECORDED : 16- 2-2025 10:49

RATE : 82 BPM

B.P. : 128/80 mmHg

STANDING

PRETEST

ST @ 10mm/mV

80ms PostJ

LINKED MEDIAN

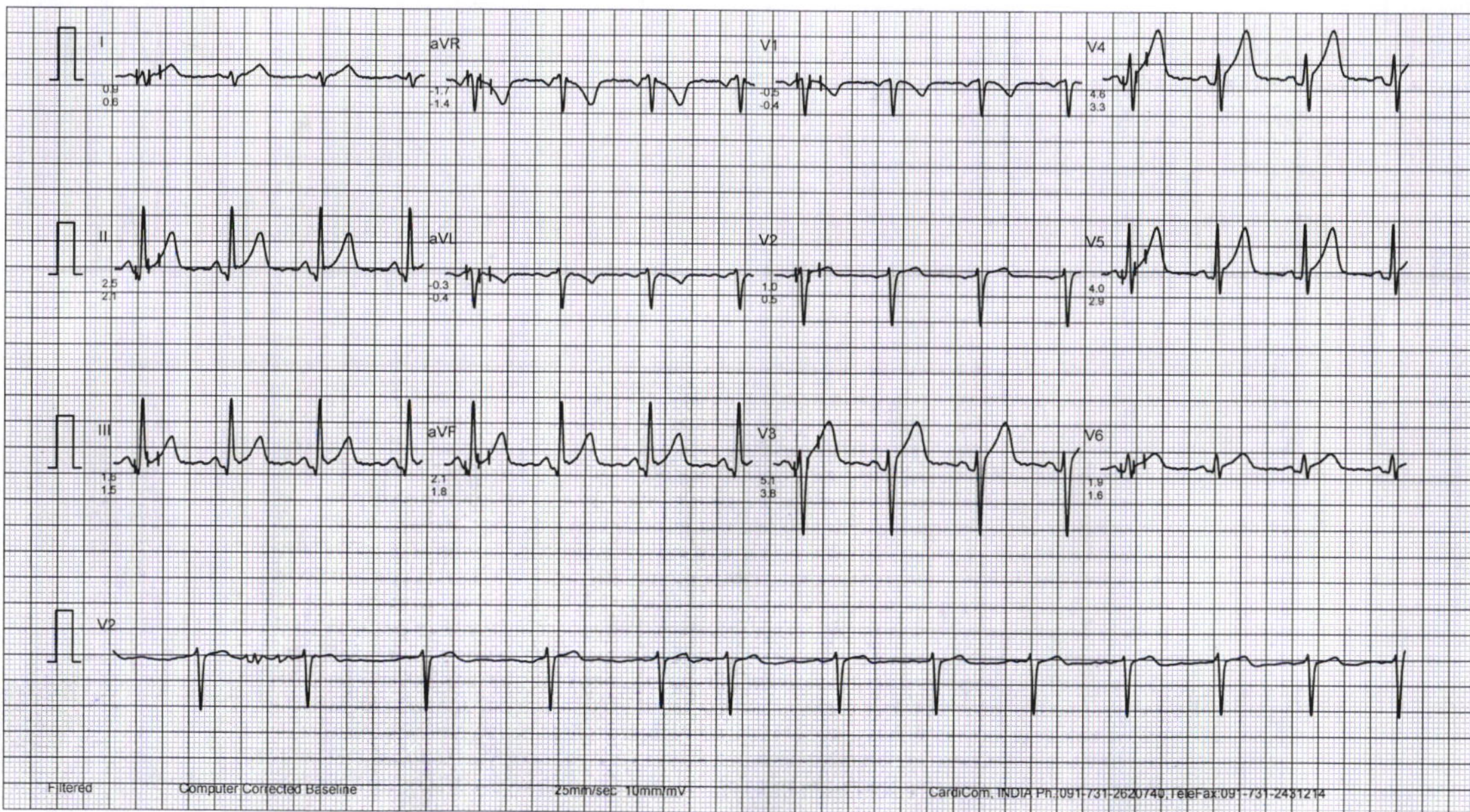

GLOBL DIAGNOSTIC

Mr. NARESH KHANDURI

I.D. : 995

AGE/SEX : 44/M

RECORDED : 16-2-2025 10:49

RATE : 107 BPM

B.P. : 130/82 mmHg

BRUCE

EXERCISE 1

PHASE TIME : 2:59

STAGE TIME : 2:59

ST @ 10mm/mV

80ms PostJ

SPEED : 2.7 Km./Hr.

GRADE : 10.0 %

LINKED MEDIAN

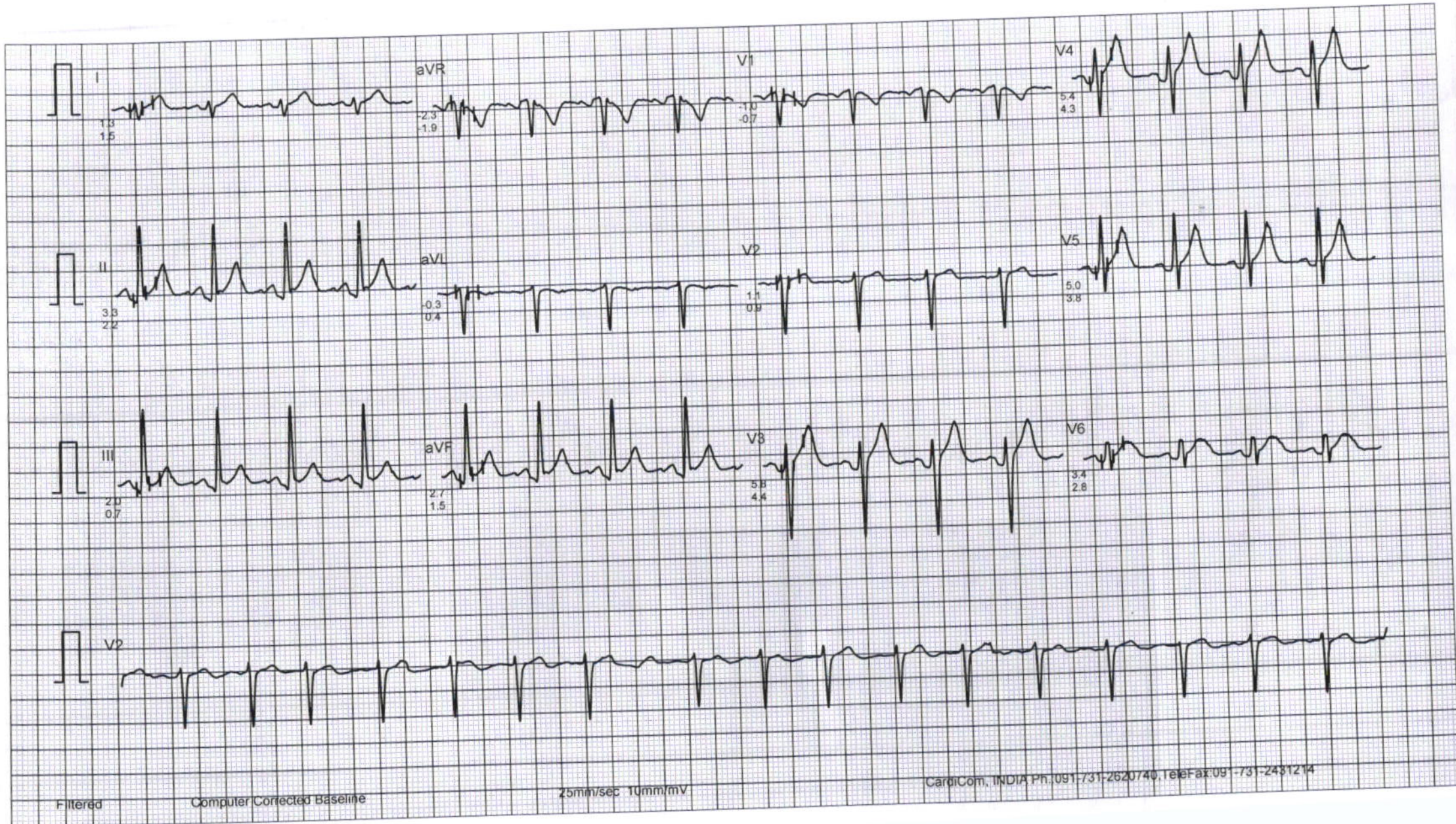

GLOBL DIAGNOSTIC

Mr. NARESH KHANDURI

I.D. : 995

AGE/SEX : 44/M

RECORDED : 16-2-2025 10:49

RATE : 110 BPM

B.P. : 134/86 mmHg

BRUCE

EXERCISE 2

PHASE TIME : 5:59

STAGE TIME : 2:59

ST @ 10mm/mV

80ms PostJ

SPEED : 4.0 Km./Hr.

GRADE : 12.0 %

LINKED MEDIAN

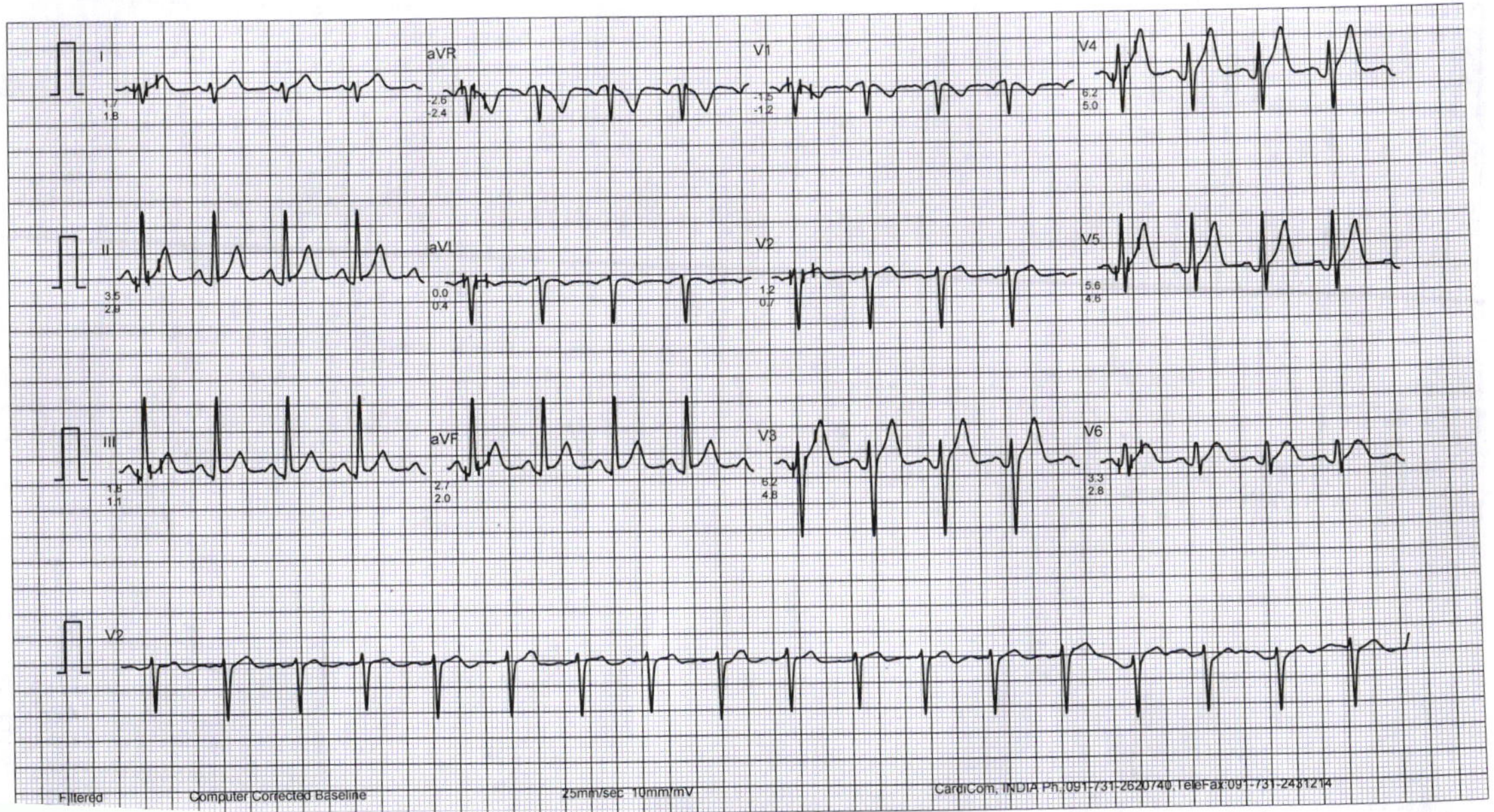

Mr. NARESH KHANDURI

I.D. : 995

AGE/SEX : 44/M

RECORDED : 16-2-2025 10:49

RATE : 116 BPM

B.P. : 138/90 mmHg

GLOBL DIAGNOSTIC

BRUCE

EXERCISE 3

PHASE TIME : 8:59

STAGE TIME : 2:59

ST @ 10mm/mV

80ms PostJ

SPEED : 5.4 Km./Hr.

GRADE : 14.0 %

LINKED MEDIAN

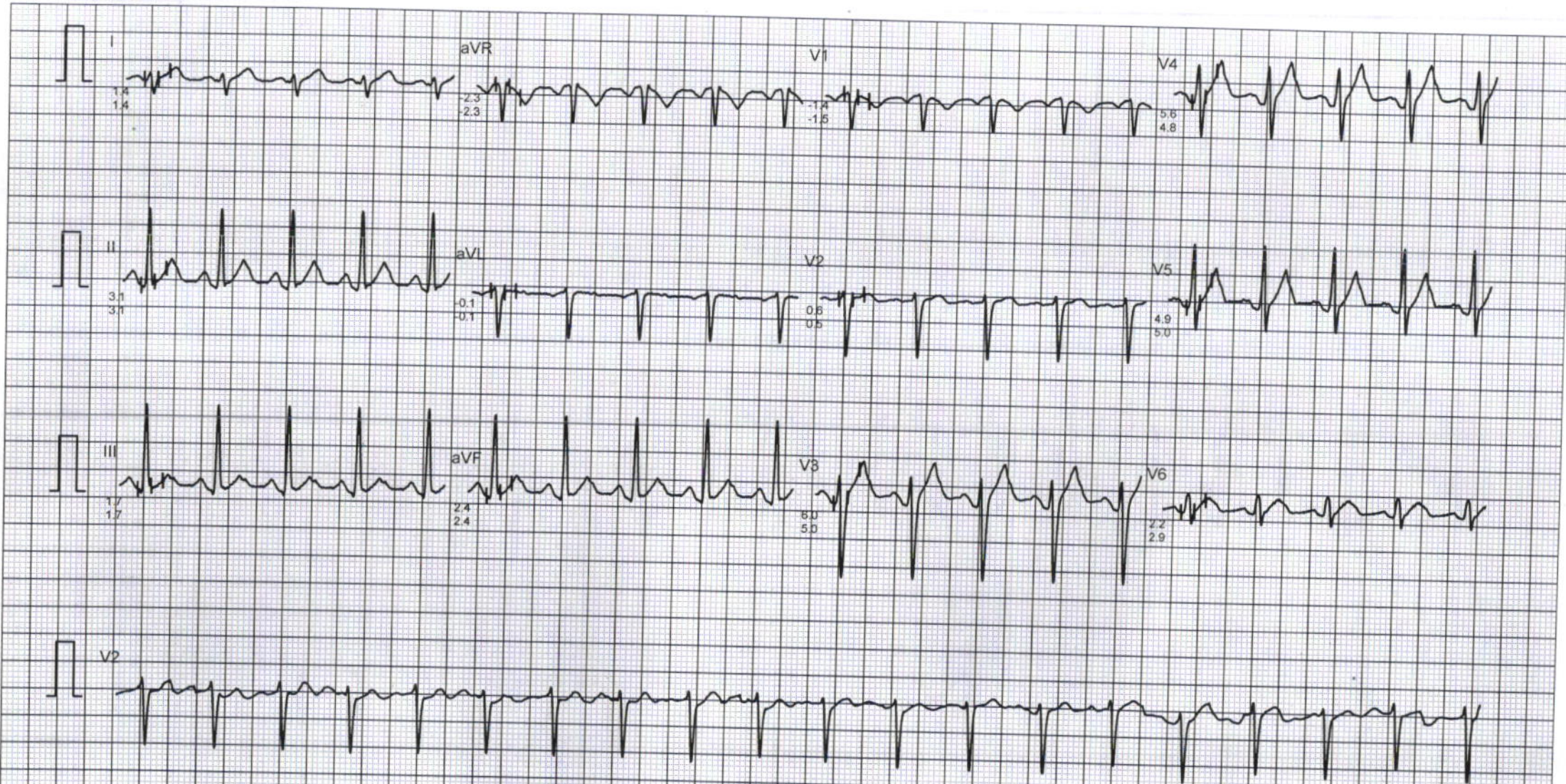

Filtered

Computer Corrected Baseline

25mm/sec 10mm/mV

CardiCom, INDIA Ph.091-731-2620740, TeleFax 09-731-2431214

GLOBL DIAGNOSTIC

Mr. NARESH KHANDURI

I.D. : 995
AGE/SEX : 44/M
RECORDED : 16- 2-2025 10:49

RATE : 133 BPM
B.P. : 142/92 mmHg

BRUCE
EXERCISE 4
PHASE TIME : 11:59
STAGE TIME : 2:59

ST @ 10mm/mV
80ms PostJ
SPEED : 6.7 Km./Hr.
GRADE : 16.0 %

LINKED MEDIAN



Filtered

Computer Corrected Baseline

25mm/sec 10mm/mV

CardiCom, INDIA Ph.091-731-2620740, TeleFax:091-731-2431214

GLOBL DIAGNOSTIC

Mr. NARESH KHANDURI

I.D. : 995

AGE/SEX : 44/M

RECORDED : 16-2-2025 10:49

RATE : 159 BPM

B.P. : 148/98 mmHg

BRUCE

EXERCISE 5

PHASE TIME : 12:44

STAGE TIME : 0:44

ST @ 10mm/mV

80ms PostJ

SPEED : 8.0 Km./Hr.

GRADE : 18.0 %

LINKED MEDIAN

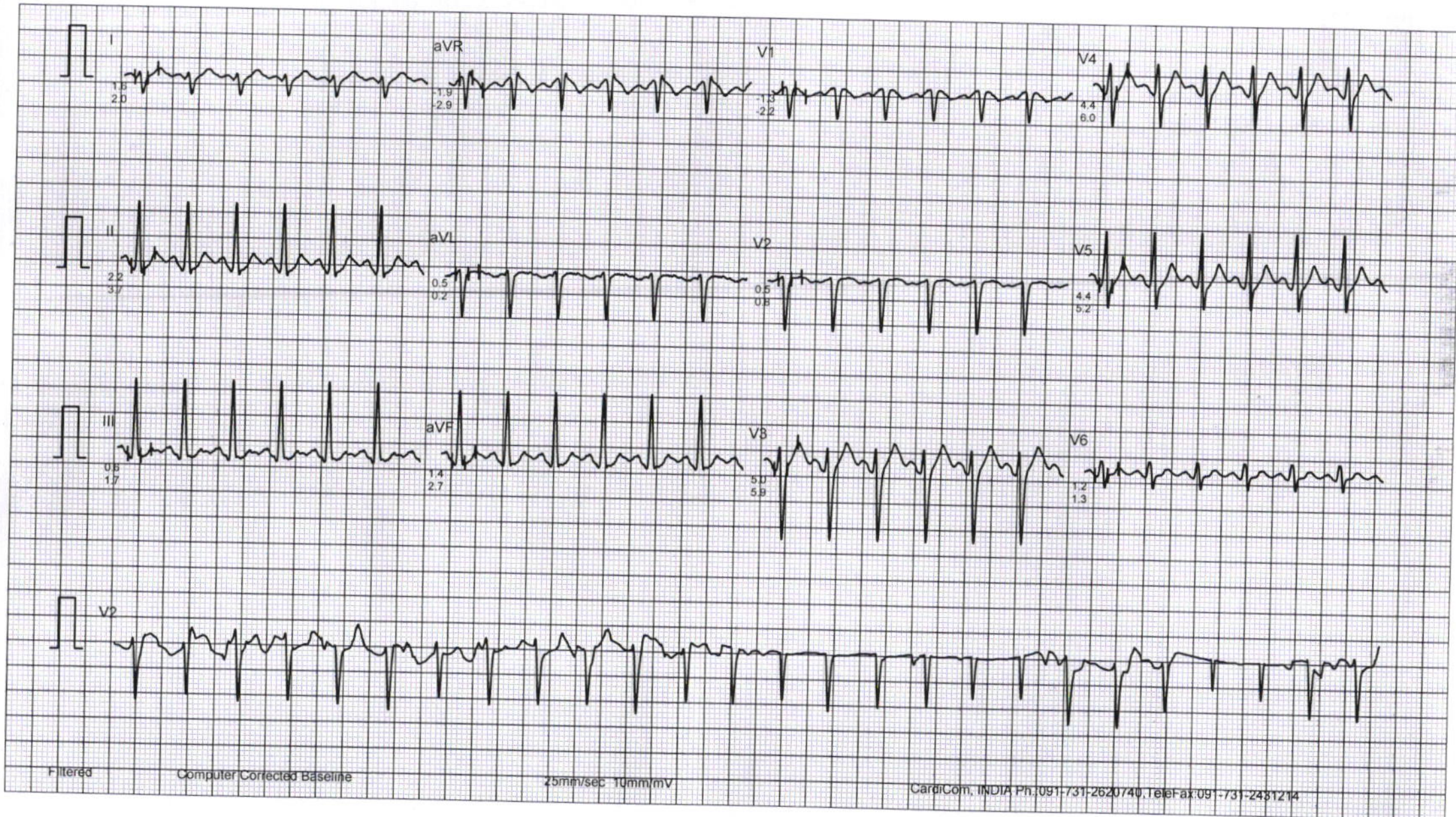

GLOBL DIAGNOSTIC

Mr. NARESH KHANDURI
I.D. : 995
AGE/SEX : 44/M
RECORDED : 16- 2-2025 10:49

RATE : 159 BPM
B.P. : 148/98 mmHg

BRUCE
PEAK EXERCISE
PHASE TIME : 12:47
STAGE TIME : 0:47

ST @ 10mm/mV
80ms PostJ
SPEED : 8.0 Km./Hr.
GRADE : 18.0 %

LINKED MEDIAN

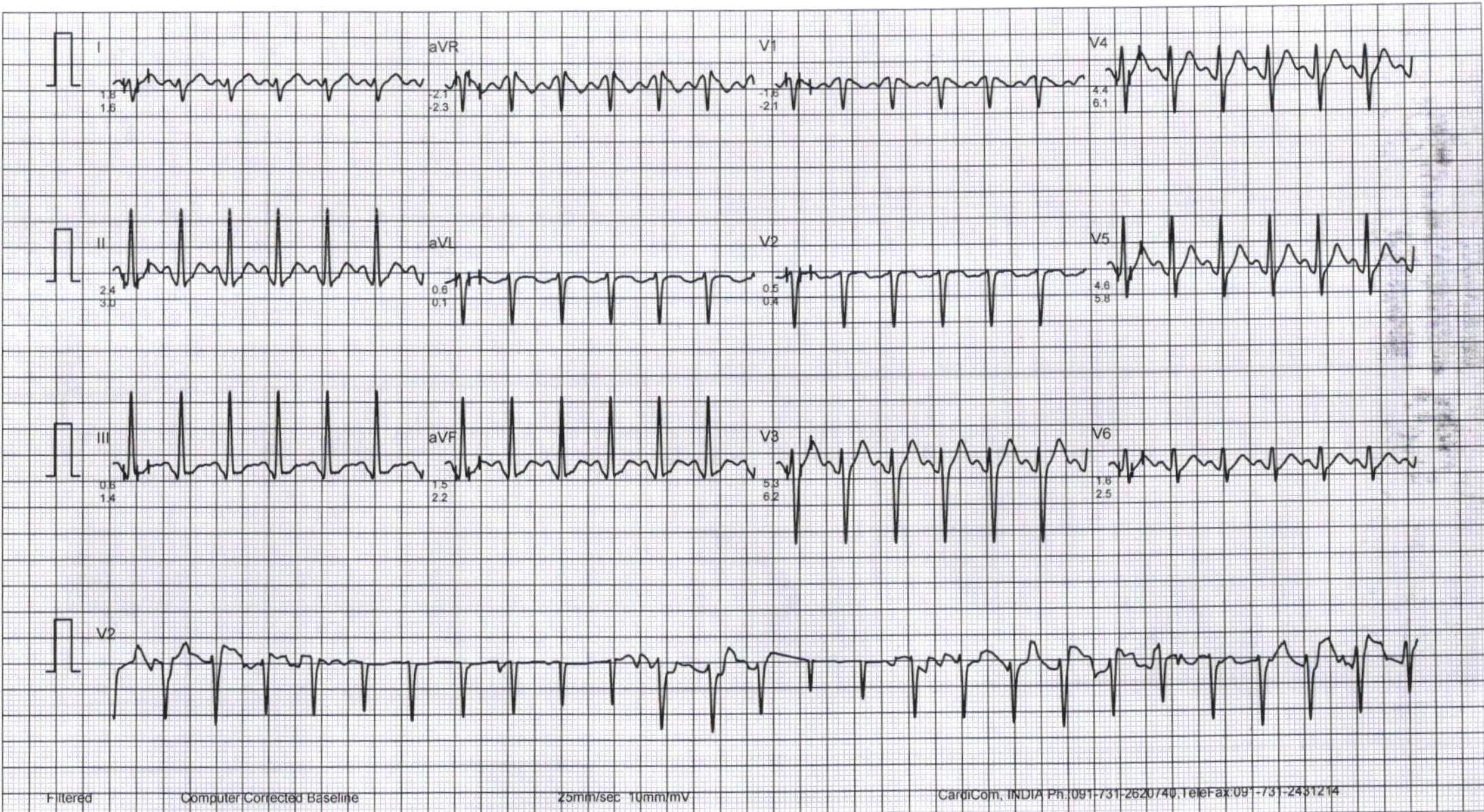

GLOBL DIAGNOSTIC

Mr. NARESH KHANDURI

I.D. : 995

AGE/SEX : 44/M

RECORDED : 16- 2-2025 10:49

RATE : 102 BPM

B.P. : 148/98 mmHg

BRUCE

RECOVERY

PHASE TIME : 0:59

ST @ 10mm/mV

80ms PostJ

SPEED : 0.0 Km./Hr.

GRADE : 0.0 %

LINKED MEDIAN

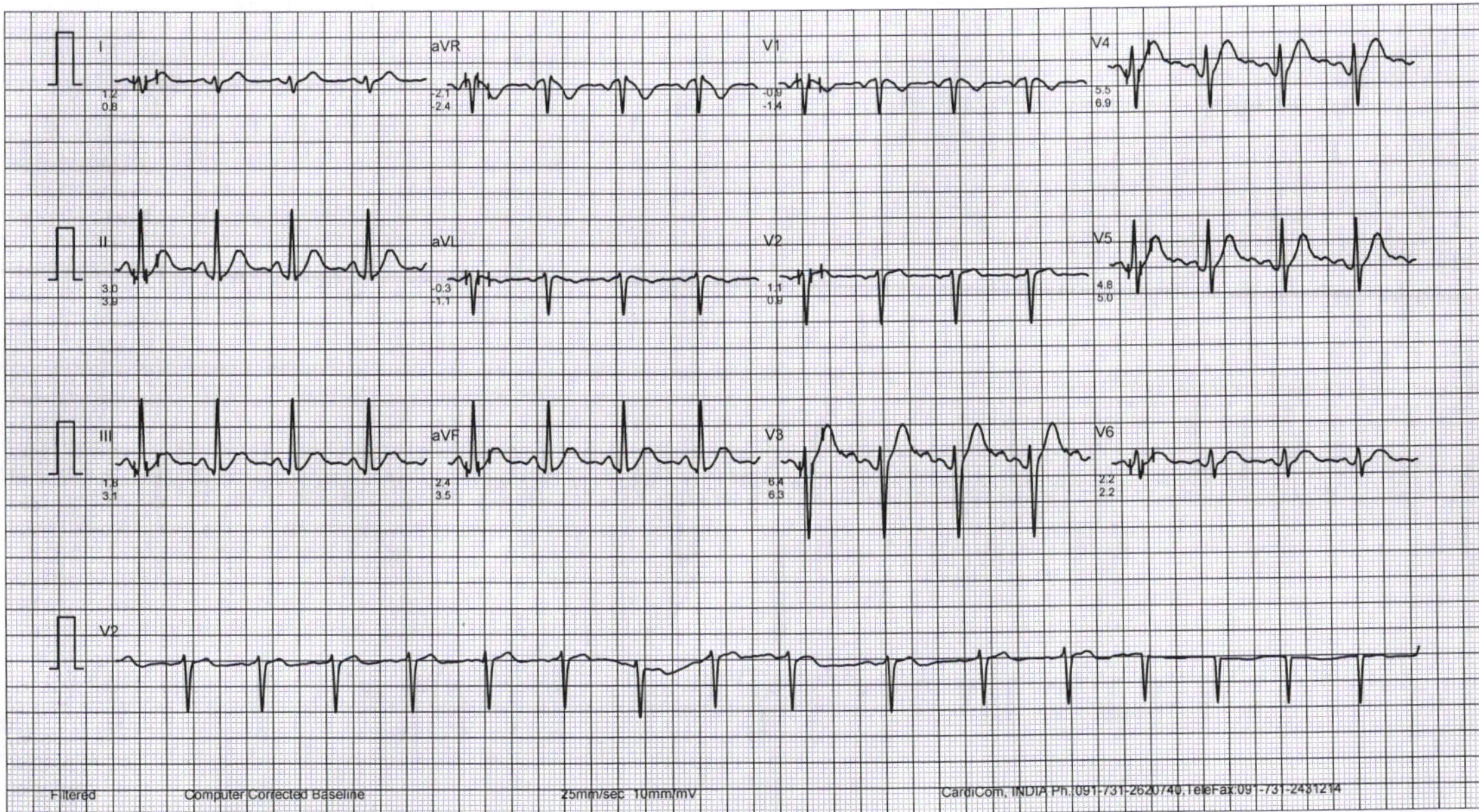

GLOBAL DIAGNOSTIC

Mr. NARESH KHANDURI
I.D. : 995
AGE/SEX : 44/M
RECORDED : 16-2-2025 10:49

RATE : 82 BPM
B.P. : 144/94 mmHg

BRUCE
RECOVERY
PHASE TIME : 2:59

ST @ 10mm/mV
80ms PostJ
SPEED : 0.0 Km./Hr.
GRADE : 0.0 %

LINKED MEDIAN

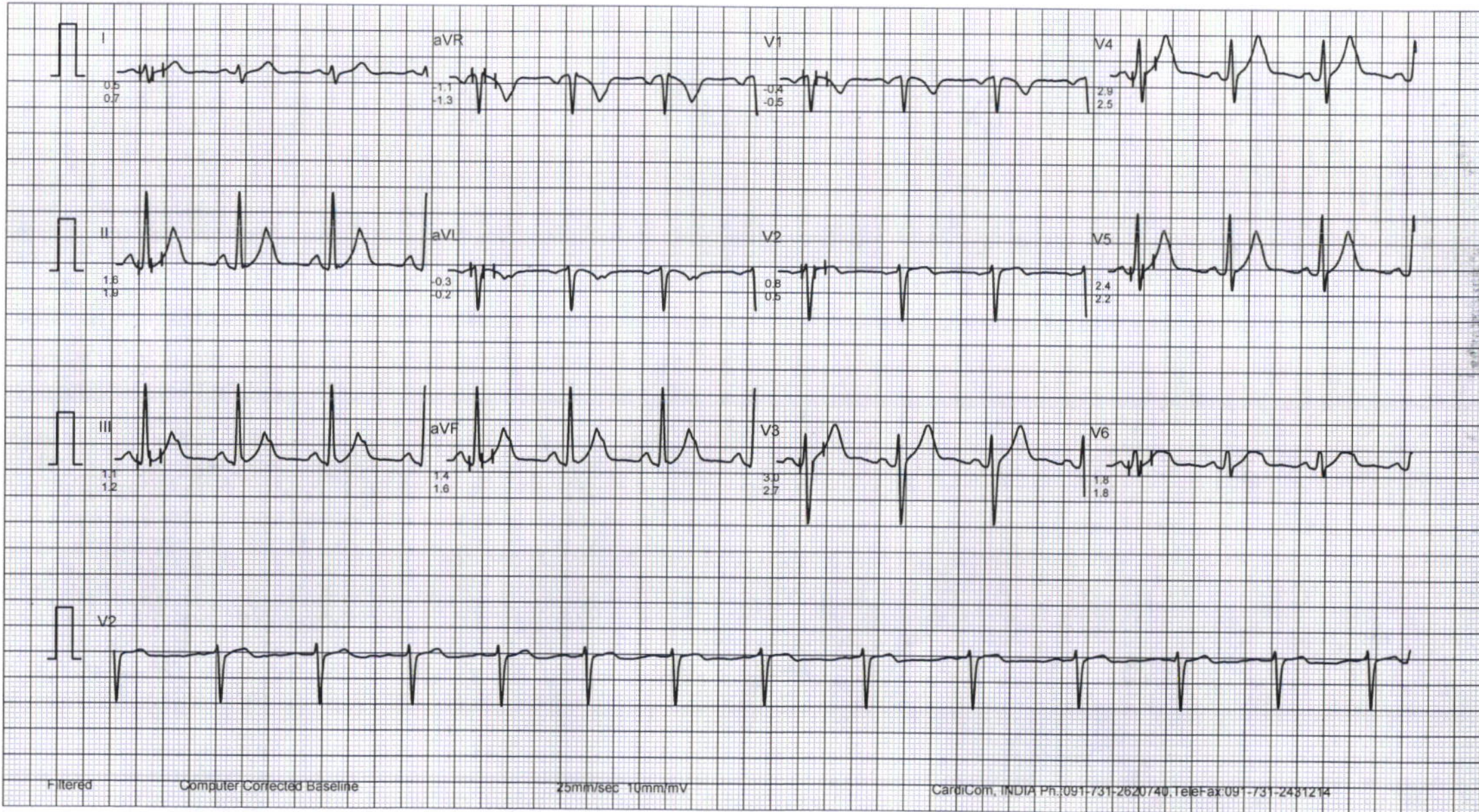

GLOBL DIAGNOSTIC

Mr. NARESH KHANDURI

I.D. : 995

AGE/SEX : 44/M

RECORDED : 16- 2-2025 10:49

RATE : 81 BPM

B.P. : 134/86 mmHg

BRUCE

RECOVERY

PHASE TIME : 5:59

ST @ 10mm/mV

80ms PostJ

SPEED : 0.0 Km./Hr.

GRADE : 0.0 %

LINKED MEDIAN

