



भारत सरकार

Government of India



Issue Date: 09/06/2011



బి సుదర్శన్ బాబు  
B Sudarshan Babu  
పుట్టిన తేదీ / DOB : 01/08/1980  
పురుషుడు / Male



6774 2753 5664



6774 2753 5664

मेरा आधार, मेरी पहचान

GPS Map Camera



Ananthapur, Andhra Pradesh, India

13-3-131, Azad Nagar, Adimurthy Colony, Kamala Nagar,

Ananthapur, Andhra Pradesh 515001, India

Lat 14.686233° Long 77.598857°

08/03/2025 09:21 AM GMT +05:30



भारतीय विशिष्ट पहचान प्राधिकरण  
Unique Identification Authority of India



చిరునామా: C/O బి నెట్టికల్లు, 1-519, చేత్నేపల్లి  
విలేజ్, గూటీ రూరల్, అనంతపురము, ఆంధ్ర ప్రదేశ్,  
515402

Print Date: 23/01/2023

Address: C/O B Nettikallu, 1-519, Chetnepalli  
village, Gooty (Rural), Ananthapuramu,  
Andhra Pradesh, 515402

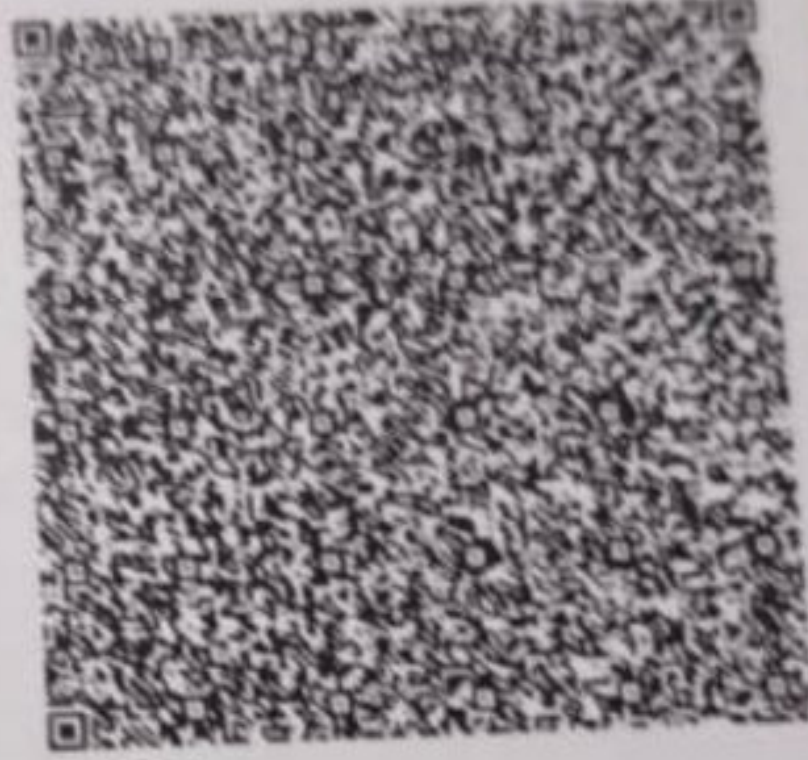

6774 2753 5664

1947

help@uidai.gov.in

www.uidai.gov.in



GPS Map Camera

Ananthapur, Andhra Pradesh, India

13-3-142, Azad Nagar, Adimurthy Colony, Kamala Nagar,

Ananthapur, Andhra Pradesh 515001, India

Lat 14.68613° Long 77.598985°

08/03/2025 09:21 AM GMT +05:30



అమృత సాయి  
డయగ్నోస్టిక్ సెంటర్  
అనంతపురము  
AMRUTHA SAI  
DIAGNOSTIC CENTER  
ANANTHAPURAM

GPS Map Camera



Ananthapur, Andhra Pradesh, India  
13-3-135-1, Azad Nagar, Adimurthy Colony, Kamala Nagar,  
Ananthapur, Andhra Pradesh 515001, India  
Lat 14.686358° Long 77.59899°  
08/03/2025 09:23 AM GMT +05:30



# AMRUTHA SAI DIAGNOSTIC CENTRE



email : amruthasailab@gmail.com

ISO.9001 : 2015 Certificate Number : 1080551126

Name :- Mr B Sudharshan Babu

Age/Sex :- 44 Y/male

Date :- 08-03-2025

Ref.by :- BOB Health

ID.No:- D21/2025, BOB – 22S47425 , BC-228512

## EMPLOYEE MEDICAL CHEK UP FORM

### Physical Examination :-

Height :- 172 cms.

Weight :- 90.5 kgs.

Abdomen (CMS) :- 92 cms

Chest Expir(CMS):- 95

Chest Insp(CMS) : 98

Body mass index(BMI) :- 30.6

Pulse Rate :- 73 minute. (Regular / Abnormal)

Skin :- Normal

Oral Hygeine : Healthy

Complaints if Any :- N&C

Family History :- N&C

Complaints if Any :- N&C

### Systemic Examination (Abnormality -if Yes Please Explain) :-

CVS - Yes / No

CNS - Yes/ No

Gi Tract - Yes/No

Abdomen - Yes/ No

Respiratory Tract - Yes/ No

### Personal History :-

Smoking :- Yes/No

Alcohol sim :- Yes/No

Diabetes :- Yes/No

Allergy :- Yes/No

BP :- 130/80 mm/hg

Nails :- Normal

glasses used  
spectacles (+1.0)

### INVESTIGATIONS : ( N= Normal, R= See Report)

Complete Blood Picture With ESR = Normal

Complete Urine Examination = Normal

FBS, PLBS = Normal

Colour Vision = Normal

USG = Normal

Chest X-Ray = Normal

|   |                     |          |
|---|---------------------|----------|
| * | ECG                 | = Normal |
| * | LFT                 | = Normal |
| * | Cholesterol         | = Normal |
| * | Eye&ENT Examination | = Normal |
| * | TMT                 | = Normal |

Diagnosis (If Any) :- N&C

RECOMMENDATIONS / IMPRESION :- N&C

PHYSICIAN SIGNATURE  
 Dr. S. Prasad  
 M.S., M.Ch.,  
 Med. Reg. No. 45820  
 Pediatric & Neonatal Surgeon

Under AP Govt. Regd. Diagnostic Centre R.No.860/2022

Genuineness is our gene



# AMRUTHA SAI DIAGNOSTIC CENTRE



email : amruthasailab@gmail.com

ISO.9001 : 2015 Certificate Number : 1080551126

Patient Name : Mr B Sudharshan Babu

Sex : male Age : 44 Yrs

Id.No : 21/25

Bill Date : 08-03-2025

Report Date : 09-03-2025

Ref. by : BOB- Medi wheel Health

Address : A T P

## LAB REPORT

### Blood For :-

| Parameter   | Findings   | Reference Range   |
|---|--|---|
| <b>Complete Haemogram (CBP) :-</b>                |  |   |
| Haemoglobin % (C M G)                             | : 13.1 gm %  | M : 12.0 – 17.0 gms %   |
| Total WBC Count                                   | : 9900 ce/cu mm  | A : 4000 – 11000 ce/cu mm                                     |
| Differential WBC Count                            | : Neutrophils – 51 %<br>Lymphocytes – 42 %<br>Eosinophils – 05 %<br>Monocytes – 02 %<br>Basophils – 00 % | 45 – 65 %<br>25 – 45 %<br>01 – 06 %<br>02 – 08 %<br>00 – 01 % |
| E S R (Westergren Method)                         | : 18 mm/ 1 hr  | M : 01 – 15 mm/1 hr   |
| RBC Count   | : 4.9 mill/cu mm   | M : 4.5 – 6.5 mill/cu mm                                      |
| Platelet Count                                    | : 2.4 Lach/cu mm   | 1.5 – 4.0 Lach/cu mm  |
| Packed Cell Volume (PCV)                          | : 42.6 %   | M : 40 – 54 %   |
| Mean Corpuscular Volume (MCV)                     | : 82.7 fl  | 82 – 92 fl  |
| Mean Corpuscular Haemoglobin (MCH)                | : 28.3 pg  | 27 – 32 pg  |
| Mean Corpuscular Haemoglobin Concentration (MCHC) | : 33.1 %   | 32 – 36 %   |
| Blood Group & Rh Type                             | : "A" Positive(+VE)  |   |
| <b>Test Name</b>                                  | <b>Technology</b>  | <b>Value</b> <b>units</b>                                     |
| Prostate Specific Antigen(PSA)                    | C L I A  | 1.21      ng/ml   |

### Reference Range :-

Normal : Less than 4.00 ng/ml

Borderline : 4.01 – 10.00 ng/ml

@ Suggested clinical Correlation, If there is need, kindly discuss.

*S. Vijaya Lakshmi*  
LAB IN CHARGE  
S. Vijaya Lakshmi  
M.Sc (Biochemistry)

Under AP Govt. Regd. Diagnostic Centre R.No.860/2022

**Genuineness is our gene**



# AMRUTHA SAI DIAGNOSTIC CENTRE



email : amruthasailab@gmail.com

ISO.9001 : 2015 Certificate Number : 1080551126

Patient Name : Mr B Sudharshan Babu

Sex : male Age : 44 Yrs

Id.No : 21/25

Bill Date : 08-03-2025

Report Date : 09-03-2025

Ref. by : BOB- Medi wheel Health

Address : A T P

## LAB REPORT

Blood For :-

| Parameter                           | Findings     | Reference Range    |
|-------------------------------------|--------------|--------------------|
| <u>LIPID PROFILE :-</u>             |              |                    |
| Cholesterol Total                   | : 214 mg/dl  | 150 - 260 mg/dl    |
| H D L Cholesterol                   | : 39 mg/dl   | M : 35 - 55 mg/d   |
| L D L Cholesterol                   | : 110 mg/dl  | 66 - 178 mg/dl     |
| V L D L Cholesterol                 | : 42 mg/dl   | 5 - 40 mg/dl       |
| Triglycerides                       | : 191 mg/dl  | 36 - 165 mg/dl     |
| Fasting Blood Sugar                 | : 91 mg/dl   | 65 - 110 mg/dl     |
| Post Prandial Blood Sugar           | : 145 mg/dl  | 80 - 160 mg/dl     |
| <u>Renal Function Test (RFT) :-</u> |              |                    |
| B U N                               | : 11 mg/dl   | 7 - 18 mg/dl       |
| Serum Creatinine                    | : 1.0 mg/dl  | 0.7 - 1.4 mg/dl    |
| Serum Uric Acid                     | : 7.6 mg/dl  | 3.0 - 5.7 mg/dl    |
| <u>LIVER FUNCTION TEST (LFT) :-</u> |              |                    |
| Bilirubin Total                     | : 0.7 mg/dl  | 0.1 - 1.0 mg/dl    |
| Bilirubin Direct                    | : 0.18 mg/dl | 0.0 - 0.25 mg/dl   |
| Bilirubin Indirect                  | : 0.6 mg/dl  | 0.2 - 0.8 mg/dl    |
| Total Proteins                      | : 6.1 gm/dl  | 6.0 - 8.0 gm/dl    |
| Albumin                             | : 4.2 gm/dl  | 3.7 - 5.3 gm/dl    |
| Globulins                           | : 2.9 gm/dl  | 2.5 - 4.5 gm/dl    |
| A / G Ratio                         | : 1.4 : 1    | 1.2 - 2.5 : 1      |
| S G O T ( A S T)                    | : 28 IU/L    | Upto - 40 IU/L     |
| S G P T ( A L T)                    | : 34 IU/L    | Upto - 47 IU/L     |
| Alkaline Phosphatase (ALP)          | : 94 IU/L    | 40 - 129 IU/L      |
| Gamma Glutamyl Transferase (GGT)    | : 37 IU/L    | M : Upto - 50 IU/L |

© Suggested clinical Correlation, If there is need, kindly discuss.

*S. Vijaya Lakshmi*  
LAB INCHARGE  
S. Vijaya Lakshmi  
M.Sc (Biochemistry)

Under AP Govt. Regd. Diagnostic Centre R.No.860/2022

**Genuineness is our gene**



# AMRUTHA SAI DIAGNOSTIC CENTRE



email : amruthasailab@gmail.com

ISO.9001 : 2015 Certificate Number : 1080551126

Patient Name : Mr B Sudharshan Babu

Sex : male Age : 44 Yrs

Id.No : 21/25

Bill Date : 08-03-2025

Report Date : 09-03-2025

Ref. by : BOB- Medi wheel Health

Address : A T P

## LAB REPORT

### Complete Urine Analysis(C U A) :-

#### Physical Examination :-

|            |          |              |         |
|------------|----------|--------------|---------|
| Colour     | : Yellow | Transparency | : Clear |
| Reaction   | : Acidic | Sediment     | : NIL   |
| Sp.Gravity | : 1.020  | pH           | : 7.0   |

#### Chemical Examination :-

|              |          |                       |            |
|--------------|----------|-----------------------|------------|
| Sugar        | : Absent | Proteins (or) Albumin | : Absent   |
| Bile Salts   | : Absent | Bile Pigments         | : Absent   |
| Urobilinogen | : Normal | Ketone Bodies         | : Negative |
| Blood        | : Absent |                       |            |

#### Microscopic Examination :-

|           |              |           |              |
|-----------|--------------|-----------|--------------|
| Pus Cells | : 3 - 4 /hpf | E.P.Cells | : 4 - 5 /HPF |
| RBC's     | : Absent     | Casts     | : Absent     |
| Crystals  | : Absent     | Deposits  | : Absent     |
| Bacteria  | : Absent     |           |              |

@ Suggested clinical Correlation, If there is need, kindly discuss.

# **Note:-** Amrutha Sai Diagnostic Centre . (Fully Automated A/C Laboratory)  
\*\*\*\*\* Since - 25 Years \*\*\*\*\*

Opp.Balaji Kalyana Mantapam, Near RTC Bus Stand, Reliance Mart Road,  
Srenivasa Nagar, ANANTHAPURAM. CELL - 86 88 984900.

*S. Vijaya Lakshmi*  
LAB INCHARGE  
M.Sc (Biochemistry)

Under AP Govt. Regd. Diagnostic Centre R.No.860/2022

**Genuineness is our gene**



# AMRUTHA SAI DIAGNOSTIC CENTRE



email : amruthasailab@gmail.com

ISO.9001 : 2015 Certificate Number : 1080551126

Patient Name : Mr B Sudharshan Babu

Sex : male Age : 44 Yrs

Id.No : 21/25

Bill Date : 08-03-2025

Report Date : 09-03-2025

Ref. by : BOB- Medi wheel Health

Address : A T P

## XRAY-CHEST (PA) VIEW

- Trachea is central
- Both th lung fields appear normal.
- Hilar shadows are with in normal limits.
- Pulmonary vasculatures are normal.
- Cardia is normal in size.
- Both domes of the diaphragm are smooth.
- Both costophrenic recesses are clear.
- Visualized bones and soft tissue shows appear normal.

IMPRESSION :- NORMAL X-RAY.

@ Suggested clinical Correlation, If there is need, kindly discuss.

RADIOLOGIST SIGNATURE  
Dr. K. RAJIA RANI MDI  
Specialist in Ultrasound  
Radio Diagnosis & U.Scan  
Asst. Civil Surgeon  
Govt. Medical College &  
General Hospital  
ANANTHAPUR

# **Note:-** Amrutha Sai Diagnostic Centre . (Fully Automated A/C Laboratory)  
\*\*\*\*\* Since - 25 Years \*\*\*\*\*  
Opp. Balaji Kalyana Mantapam, Near RTC Bus Stand, Reliance Mart Road,  
Srenivasa Nagar, ANANTHAPURAM. CELL - 86 88 984900.

Under AP Govt. Regd. Diagnostic Centre R.No.860/2022

**Genuineness is our gene**





# AMRUTHA SAI DIAGNOSTIC CENTRE



email : amruthasailab@gmail.com

ISO.9001 : 2015 Certificate Number : 1080551126

Name : Mr. B SUDHARSHAN  
 Age/Gender : 44 Years / Male  
 Ref.By : MEDI WHEEL-BOB  
 Req No. : SMN2535919  
 Sample Type : WB-EDTA  
 Client Name : AMRUTHA SAI DIAGNOSTIC CENTER

Vial ID : 1550700  
 Collected On : 08-Mar-2025 09:00 AM  
 Registered On : 09-Mar-2025 09:59 AM  
 Reported On : 09-Mar-2025 12:05 PM  
 Client Code : CMLAPF10

| Glycosylated Hemoglobin (GHb/HBA1 c)                   |                 |       |   |
|--|-----------------|-------|---|
| Test Name  | Observed Values | Units | Biological Reference Intervals  |
| * GLYCOSYLATED HAEMOGLOBIN (HBA1C)<br>Method:HPLC      | 7.1             | %     | Non-diabetic: <= 5.8 %<br>Pre-diabetic: 5.8 - 6.5 %<br>Diabetic: >= 6.5 % |
| * Approximate mean plasma glucose<br>Method:Calculated | 157.07          | mg/dL | <111  |

| INTERPRETATION::  |                  |                          |                           |
|---|------------------|--------------------------|---------------------------|
| <p>A hemoglobin A1c (HbA1c) test measures the amount of blood sugar (glucose) attached to hemoglobin. If HbA1c levels are high, it may be a sign of diabetes, a chronic condition that can cause serious health problems, including heart disease, kidney disease, and nerve damage.</p> <p>Note: The HbA1c test is not used for gestational diabetes, a type of diabetes that only affects pregnant women, or for diagnosing diabetes in children.</p> <p>References<br/>American Diabetes Association. Standards of medical care in diabetes—2014. Diabetes Care. 2014 Jan;37 Suppl 1:S14-80.</p> | HBA1C Value in % | Average Glucose in mg/dL | Impression                |
|   | 4.0              | 68                       | Non-Diabetic              |
|   | 4.5              | 82                       |                           |
|   | 5.0              | 97                       |                           |
|   | 5.5              | 111                      |                           |
|   | 6.0              | 125                      | Pre-Diabetic/Good Control |
|   | 6.5              | 140                      |                           |
|   | 7.0              | 154                      | Diabetic/Poor Control     |
|   | 7.5              | 169                      |                           |
|   | 8.0              | 183                      |                           |
|   | 8.5              | 197                      |                           |
|   | 9.0              | 212                      |                           |
|   | 9.5              | 226                      |                           |
| 10.0  | 240              |                          |                           |

Muhammad Khaled M.Sc  
 LAB MANAGER



Dr Arjumand Aleem MD  
 CONSULTANT BIOCHEMIST

----- End Of The Report -----



Please Correlate With Clinical Findings If Necessary Discuss This is an Electronically Authenticated Report

Under AP Govt. Regd. Diagnostic Centre R.No.860/2022

Genuineness is our gene



# AMRUTHA SAI DIAGNOSTIC CENTRE



email : amruthasailab@gmail.com

ISO.9001 : 2015 Certificate Number : 1080551126

Name : Mr. B SUDHARSHAN  
Age/Gender : 44 Years / Male  
Ref.By : MEDI WHEEL-BOB  
Req No. : SMN2535919  
Sample Type : Serum  
Client Name : AMRUTHA SAI DIAGNOSTIC CENTER

Vial ID : 1550701  
Collected On : 08-Mar-2025 09:00 AM  
Registered On : 09-Mar-2025 09:59 AM  
Reported On : 09-Mar-2025 11:28 AM  
Client Code : CMLAPF10

## THYROID PANEL-II

| Test Name   | Observed Values | Units  | Biological Reference Intervals |
|---|-----------------|--------|--------------------------------|
| * TOTAL TRIIODOTHYRONINE ( T3 )<br>Method:ECLIA     | 1.45            | ng/mL  | 0.82 - 2.0                     |
| * FREE T3<br>Method:ECLIA                           | 2.88            | pg/mL  | 1.7 - 4.2                      |
| * TOTAL THYROXINE ( T4 )<br>Method:ECLIA            | 4.77            | ug/dl  | 5.1 - 14.1                     |
| * FREE T4<br>Method:ECLIA                           | 1.25            | ng/dL  | 0.93 - 1.7                     |
| * Thyroid Stimulating Hormone.(TSH)<br>Method:ECLIA | 2.97            | µIU/mL | Adult : 0.35 – 5.5             |

### INTERPRETATION::

The determination of T3 is utilized in the diagnosis of T3hyperthyroidism,the detection of early stages of hyperthyroidism and for indicating a diagnosis of thyrotoxicosis factitia.

The determination of T4 can be utilized for the following indications: the detection of hyperthyroidism, the detection of primary and secondary hypothyroidism, and the monitoring of TSH-suppression therapy.

The determination of TSH serves as the initial test in thyroid diagnostics.Even very slight changes in the concentrations of the free thyroid hormones bring about much greater opposite changes in the TSH level. Accordingly,TSH is a very sensitive and specific parameter for assessing thyroid function and is particularly suitable for early detection or exclusion of disorders in the central regulating circuit between the hypothalamus, pituitary and thyroid.

Muhammad Khaled M.Sc  
LAB MANAGER



End Of The Report

Dr Arjumand Ajeem MD  
CONSULTANT BIOCHEMIST



Please Correlate With Clinical Findings If Necessary Discuss This is an Electronically Authenticated Report

Under AP Govt. Regd. Diagnostic Centre R.No.860/2022

Genuineness is our gene

Scanned with CamScanner

Scanned with CamScanner



# VESTA DIAGNOSTICS

ADVANCED MULTISPECIALITY DIAGNOSTIC CENTRE

|   |                          |
|---|--------------------------|
| Patient Name: A.SUDHARSHAN BABU           | Date: 08/03/2025         |
| Patient Id: 17794                         | Age/Sex: 44 Years / MALE |
| Ref Phy: DR. AMRUTH SAI DIAGNOSTIC CENTRE |                          |

## USG REPORT - ABDOMEN AND PELVIS

**LIVER:** Is normal in size (12 cm) and fatty echotexture. No obvious focal lesion seen. No intra hepatic biliary radical dilatation seen.

**GALL BLADDER:** Normally distended. No calculi/polyps/mass. CBD is not dilated.

**PANCREAS:** Appears normal in size and shows uniform echotexture in visualized portions. The pancreatic duct is normal. No calcifications are seen.

**SPLEEN:** Appears normal in size (9 cm) and it shows uniform echo texture.

**KIDNEYS:** Right kidney measures 9 x 4 cm, Left Kidney measures 9 x 4.1 cm. The shape, size and contour of both kidneys appear normal. Cortical echotexture is normal. Cortico medullary differentiation is maintained. No evidence of pelvicalyceal dilatation. No calculi seen.

**URINARY BLADDER:** is normally distended. No intraluminal echoes are seen. No calculus or diverticulum is seen.

**PROSTATE:** Measures 19 cc. Normal in size and echotexture.

No focal fluid collections seen.

### IMPRESSION:

Grade I fatty liver

**Dr VIVEK S JIRANKALI, MBBS, MD, FFM**  
Fellowship in Body Imaging (Manipal)  
Fellowship in Fetal Medicine (AACFC)  
Consultant Radiologist  
Regd. No. : APMC 134043

*Vivek S*

Dr Vishal Duggi MDRD, DNB

Dr Vivek S Jirankali MDRD

Dr Akarsh Yella MDRD

Address : Door No. 12/3/162, 5th Cross, Sai Nagar, Anantapur, Andhra Pradesh-515 001.

# Vesta Diagnostics

Door no 12, 13/162, 5th Cross Rd, Sai Nagar, Anantapur, Andhra Pradesh 515001

Name: A.SUDHARSHAN BABU

Age: 44 Y

Sex: Male

RefDr: Amruth Sai Diagnostic Centre

Date: 08-Mar-2025



Regd. No.: APMC 134043  
Consultant Radiologist

STS Summary Report

**CARE & CURE HOSPITALS**

01234567890



Name : B SUDARSHAN BABU

Tested on : 08-03-2025,01:14 PM

ID : 324

Doctor : Dr. R.KATYAYINI

Age,Wt,Ht : 44years(Male), Kg,cm

BPL DYNATRAC ULTRA

**Test Summary Report**

Target HR = 176

Total time = 12:25

Protocol = BRUCE

HR achieved = 176 (100%)

Excercise time = 07:30

Max ST(mm)=1.69(Lead V2)

Peak Ex = Exercise 3

Recovery time = 02:56

Min ST(mm)=-2.07(Lead II)

**Stagewise Summary**

| Stage Name           | Duration (mm:ss) | Max HR (bpm) | Max ST (mm) | Min ST (mm) | Speed km/hr | Slope (%) | METS | sys/dia (map) |
|----------------------|------------------|--------------|-------------|-------------|-------------|-----------|------|---------------|
| Supine               | 00:25            | 113          | 1.69(V2)    | -2.07(II)   | 0.0         | 0.0       | 0.00 | 130/80(96)    |
| Standing             | 00:25            | 111          | 1.10(V2)    | -0.14(AVR)  | 0.0         | 0.0       | 0.00 | 130/80(96)    |
| Hyperventilation     | 00:28            | 113          | 1.08(V2)    | -0.23(III)  | 0.0         | 0.0       | 0.00 | 130/80(96)    |
| Waiting for Exercise | 00:41            | 115          | 1.11(V2)    | -0.40(III)  | 0.0         | 0.0       | 0.00 | 130/80(96)    |
| Exercise 1           | 03:00            | 141          | 1.21(V2)    | -1.44(III)  | 2.7         | 10.0      | 5.10 | 130/80(96)    |
| Exercise 2           | 03:00            | 160          | 1.19(V1)    | -1.54(AVF)  | 4.0         | 12.0      | 7.10 | 140/80(100)   |
| Peak Exercise 3      | 01:30            | 176          | 1.27(AVR)   | -2.07(II)   | 5.5         | 14.0      | 9.10 | 150/80(103)   |
| Recovery 1           | 01:00            | 176          | 1.69(V2)    | -1.75(II)   | 5.5         | 14.0      | 0.00 | 160/100(120)  |
| Recovery 2           | 01:00            | 144          | 1.55(V2)    | -0.51(AVR)  | 5.5         | 14.0      | 0.00 | 140/80(100)   |
| Recovery 3           | 00:56            | 127          | 1.36(V2)    | -0.53(II)   | 5.5         | 14.0      | 0.00 | 130/80(96)    |

Rpp: 14690(Supine), 14430(Standing), 14690(Hyperventilation), 14950(Waiting for Exercise), 18330(Exercise 1), 22400(Exercise 2), 26400(Peak Exercise 3), 28160(Recovery 1), 20160(Recovery 2), 16510(Recovery 3)

Stage comments: none

- Object of test
- Risk factor
- Activity
- Other Investigation
- Ex tolerance
- Ex Arrhythmia
- Hemo Response
- Chrono response
- Reason for Termination

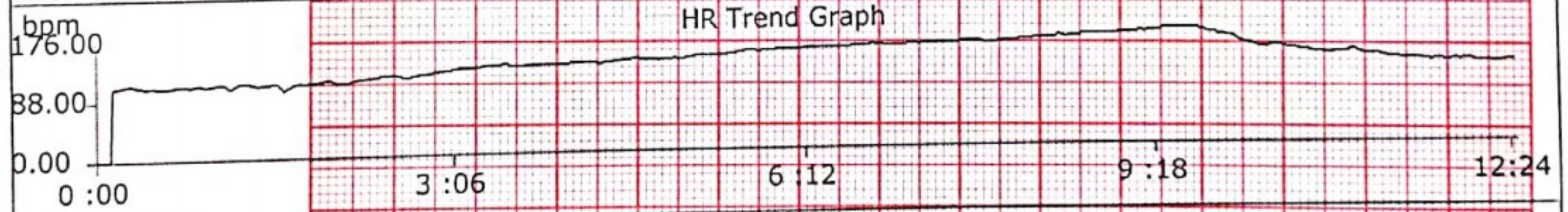

**Medication:**

**History:**

**Observations:**

**Final Impression:** GOOD EFFORT TOLERANCE THR ACHIVED, NORMAL BP/HR RESPONSE, NO CHEST PIAN/SOB/ANGINA/ARRYTHMIAS, NO INDUCIBLE ISCHEMIA, NO SIGNIFICANT ST-T CHANGES DURING EXERCISE & RECOVERY  
 ### TMT IS NEGATIVE FOR INDUCIBLE ISCHEMIA

*B. Sudarshan Babu*

*Katyayini*

Dr. KATYAYINI, MD.DNB  
 Consultant Interventional Cardiologist

**Dr. R. KATYAYINI**

MBBS, MD(Gen Med), Fellowship in Interventional Cardiology  
 Consultant Interventional Cardiologist

Arundel Hospital, Arundel

Technician:

Done By: Dr. R. KATYAYINI Confirmed by -

**BPL-DYNATRAC**

01234567890

ID : 324      Stage : Supine      Protocol : BRUCE

NAME : B SUDARSHAN BABU      Pre Test Time : 00:25      Speed(Km/h) : 0.0      Test on : 08-03-2025,01:14 PM

AGE : 44      Stage Time : 00:25      Grade(%) : 0.00      Doctor : Dr. R.KATYAYINI

NIBP : 130/80(96)      HR : 109 (61%)      METS : 0.00      BPL DYNATRAC ULTRA

ST Level(mm), ST Slope (mV/sec) at 80ms PJ

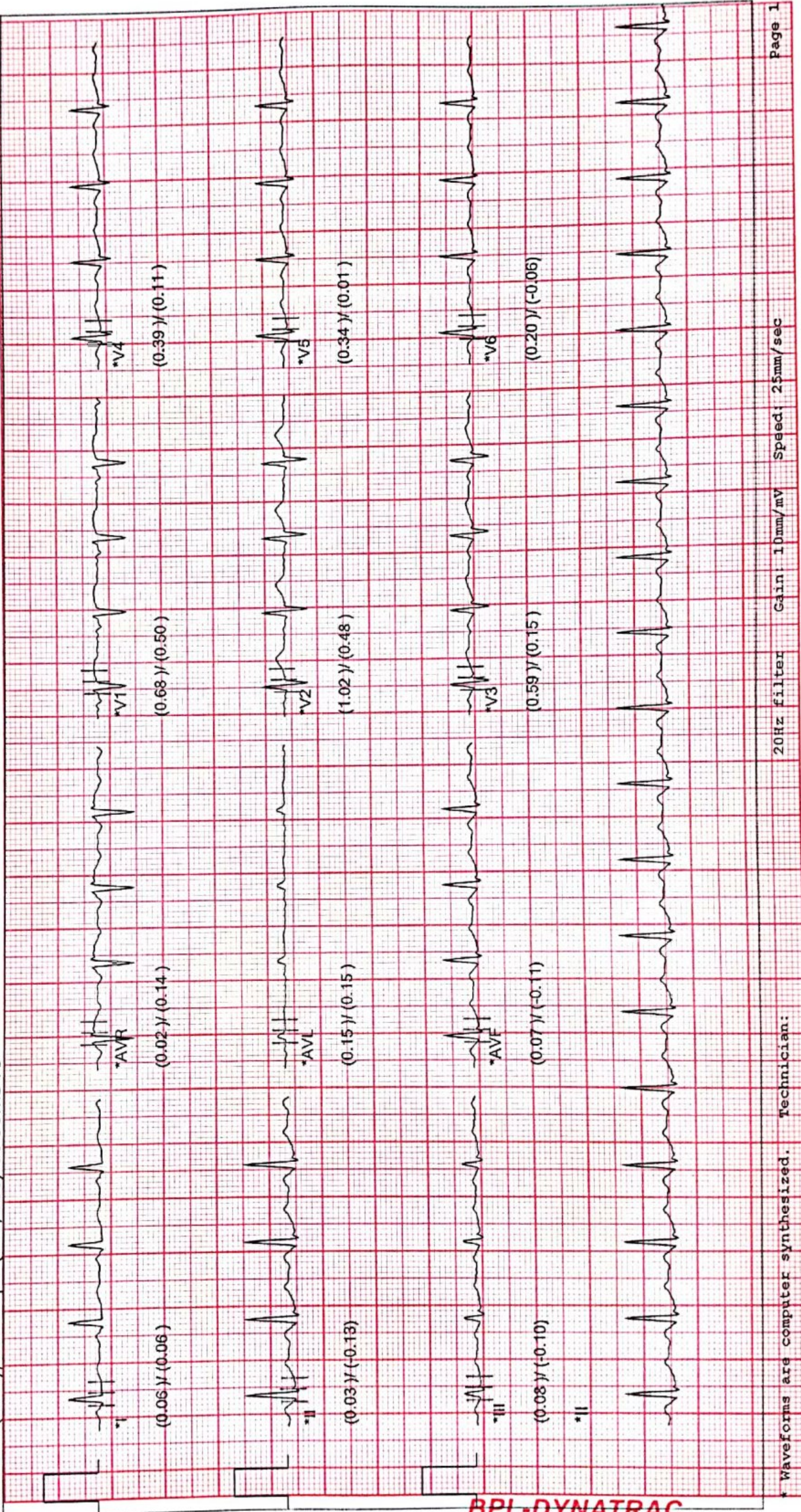

BPL-DYNATRAC

Waveforms are computer synthesized. Technician:

20Hz filter      Gain: 10mm/mV      Speed: 25mm/sec

Linked Median Report

CARE & CURE HOSPITALS

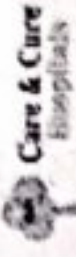

01234567890

ID : 324 Stage : Standing Protocol : BRUCE

NAME : B SUDARSHAN BABU Pre Test Time : 00:50 Speed(Km/h) : 0.0 Test on : 08-03-2025,01:14 PM

AGE : 44 Stage Time : 00:25 Grade(%) : 0.00 Doctor : Dr. R.KATYAYINI

NIBP : 130/80(96) HR : 110 (62%) METS : 0.00

BPL DYNATRAC ULTRA

ST Level(mm), ST Slope (mV/sec) at 80ms PJ

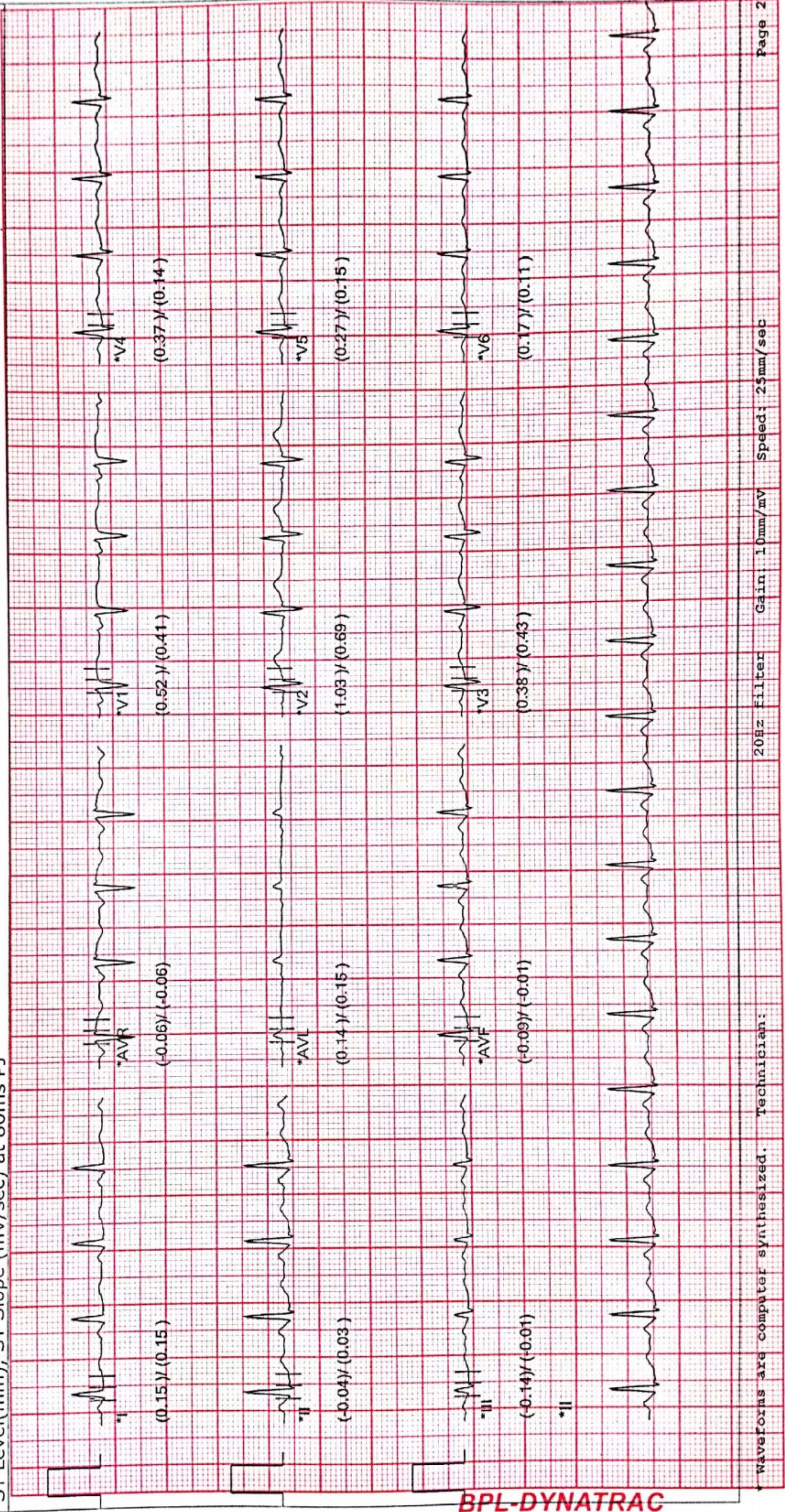

BPL-DYNATRAC

Waveforms are computer synthesized. Technician:

20Hz Filter Gain: 10mm/mV Speed: 25mm/sec

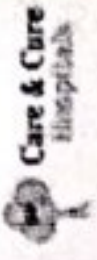

01234567890

ID : 324 Stage : Hyperventilation Protocol : BRUCE

NAME : B SUDARSHAN BABU Pre Test Time : 01:18

AGE : 44 Stage Time : 00:28

NIBP : 130/80(96) HR : 113 (64%)

Speed(Km/h) : 0.0 Test on : 08-03-2025,01:14 PM

Grade(%) : 0.00 Doctor : Dr. R.KATYAYINI

METS : 0.00 BPL DYNATRAC ULTRA

ST Level(mm), ST Slope (mV/sec) at 80ms PJ

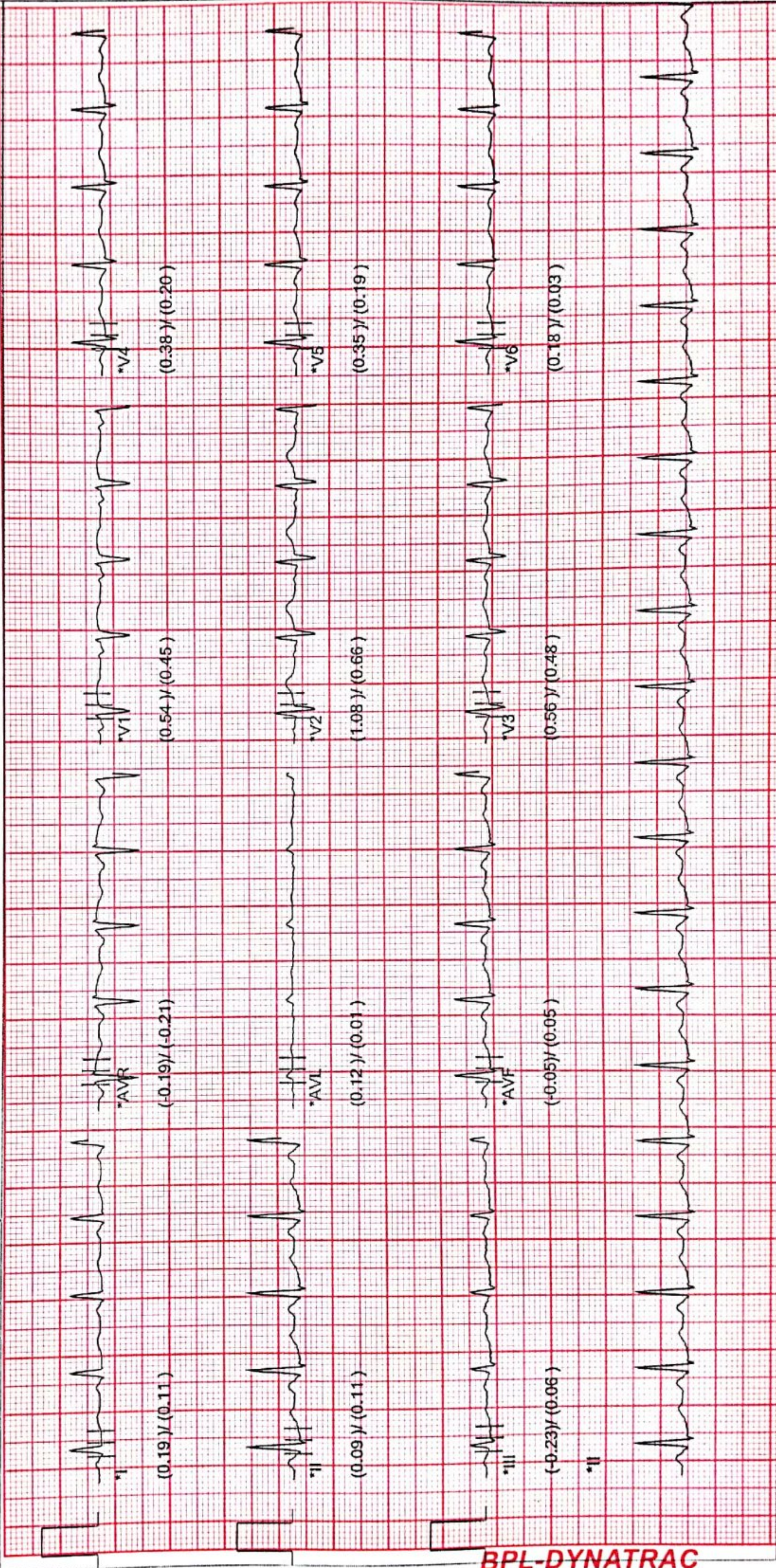

BPL-DYNATRAC

Waveforms are computer synthesized. Technician:

20Hz Filter Gain: 10mm/mV Speed: 25mm/sec







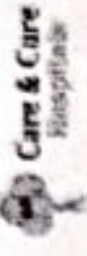

01234567890

ID : 324 Stage : Peak Exercise 3 Protocol : BRUCE

NAME : B SUDARSHAN BABU Exercise Time : 07:30 Speed(Km/h) : 5.5 Test on : 08-03-2025,01:14 PM

AGE : 44 Stage Time : 01:30 Grade(%) : 14.00 Doctor : Dr. R.KATYAYINI

NIBP : 150/80(103) HR : 176 (100%) METS : 9.10 BPL DYNATRAC ULTRA

ST level(mm), ST Slope (mV/sec) at 60ms Pj

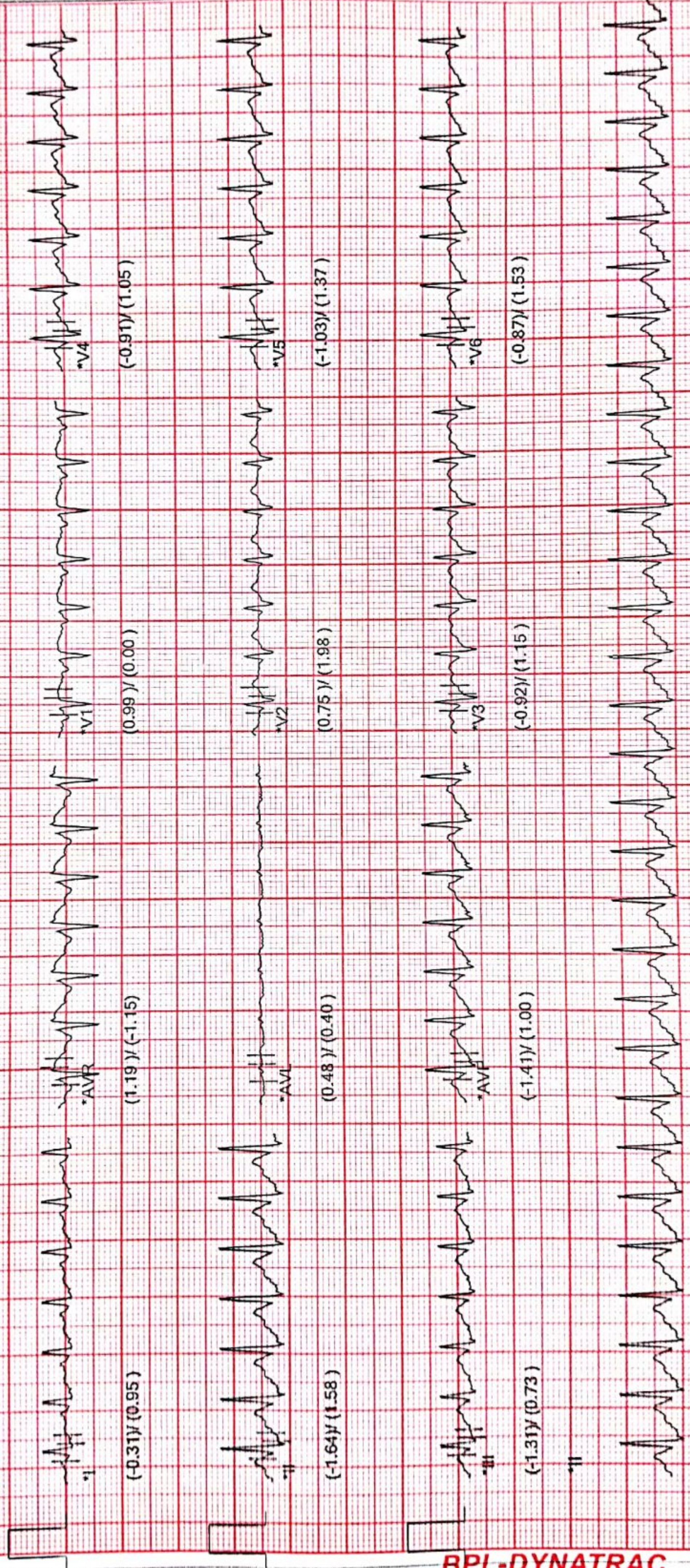

BPL-DYNATRAC

\* Waveforms are computer synthesized. Technician:

20Hz filter Gain: 10mm/mV Speed: 25mm/sec



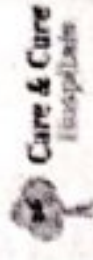

01234567890

ID : 324 Stage : Recovery 2 Protocol : BRUCE

NAME : B SUDARSHAN BABU Recovery Time : 02:00 Speed(Km/h) : 5.5 Test on : 08-03-2025,01:14 PM

AGE : 44 Stage Time : 01:00 Grade(%) : 14.00 Doctor : Dr. R.KATYAYINI

NIBP : 140/80(100) HR : 127 (72%) METS : 0.00

BPL DYNATRAC ULTRA

ST Level(mm), ST Slope (mV/sec) at 60ms PJ

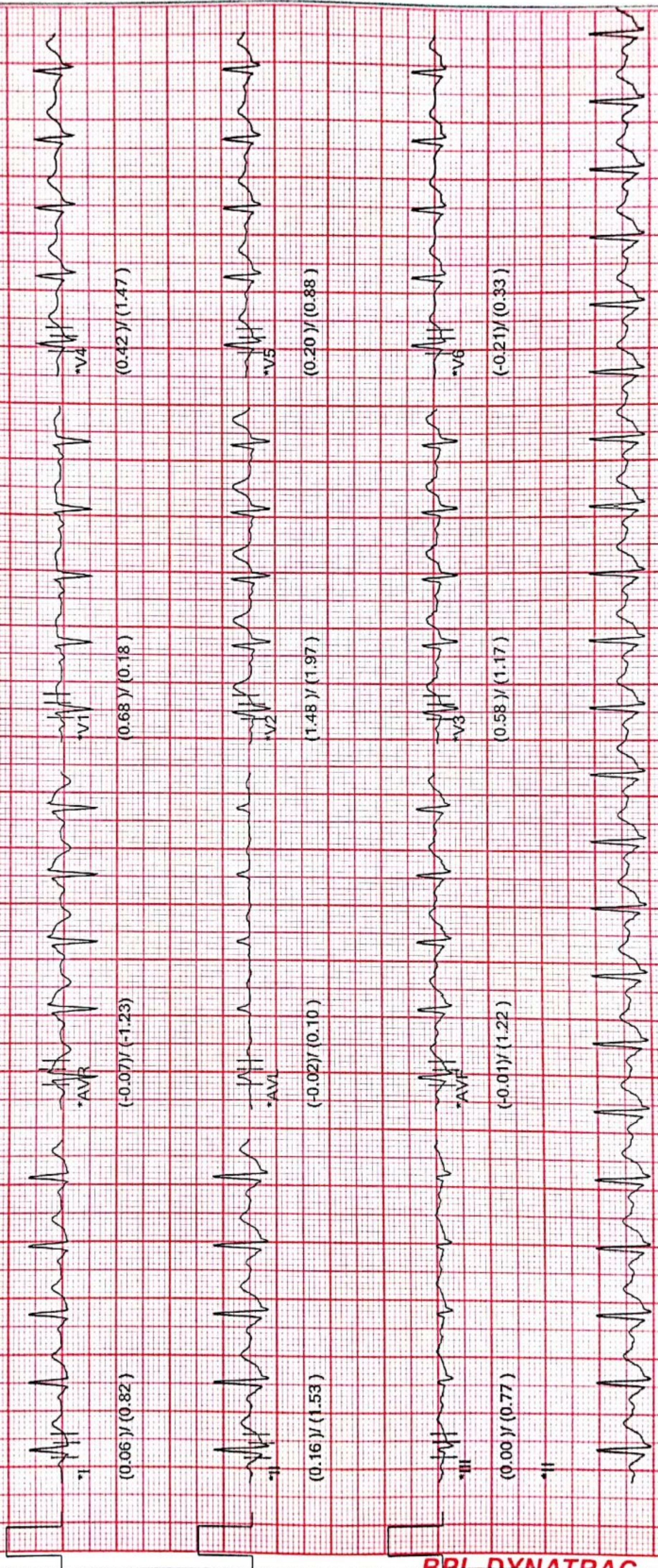

BPL-DYNATRAC



HR 99 /bpm

08.03.2025 10:14:30

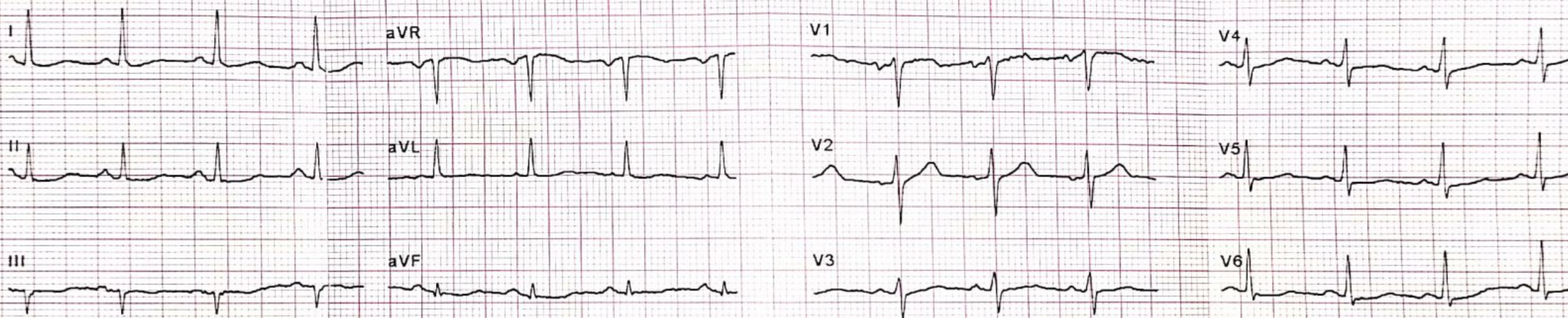

25 mm/s, 10 mm/mV

LP 25 Hz, AC 50 Hz

Sequential

Poor lead quality

AT-1 G2 (1070.006301), 1.2.1

SCHILLER Part No.2.157044M CE 0123 R.BD SCHILLER Part No.2.157044M CE 0123 SCHILLER Part No.2.157044M CE 0123 R.BD SCHILLER Part No.2.157044M CE 0123

08.03.2025 10:14:30

Borderline ECG

Sinus rhythm  
Normal electrical axis  
QRS(T) contour abnormality  
cannot rule out inferior myocardial damage

Unconfirmed report

B. Sudar Reddy

rate: 8/8/25

B. Sudharshan  
Baby 44y/male  
Time: 10:05AM

HR 99 /bpm

|              |         |          |      |
|--------------|---------|----------|------|
| RR           | 605 ms  | P axis   | 46°  |
| P            | 102 ms  | QRS axis | 13°  |
| PR           | 128 ms  | T axis   | -49° |
| QRS          | 72 ms   |          |      |
| QT           | 338 ms  |          |      |
| QTc (Bazett) | 435 ms  |          |      |
| Sokolow      | 1.84 mV |          |      |
| Cornell      | 1.23 mV |          |      |
| Lewis        | 1.04 mV |          |      |
| Romhilt      |         |          |      |



AT-1 G2 (1070 006301), 1.2.1

08.03.2025 10:14:30

Name

Patient ID

Date of Birth

Gender

Pacemaker

Height

Weight

BP

Medication

Remark

Dr. S. Hari Prasad  
M.S., M.Ch.,  
Med. Reg. No. 45620  
Pediatric & Neonatal Surgeon



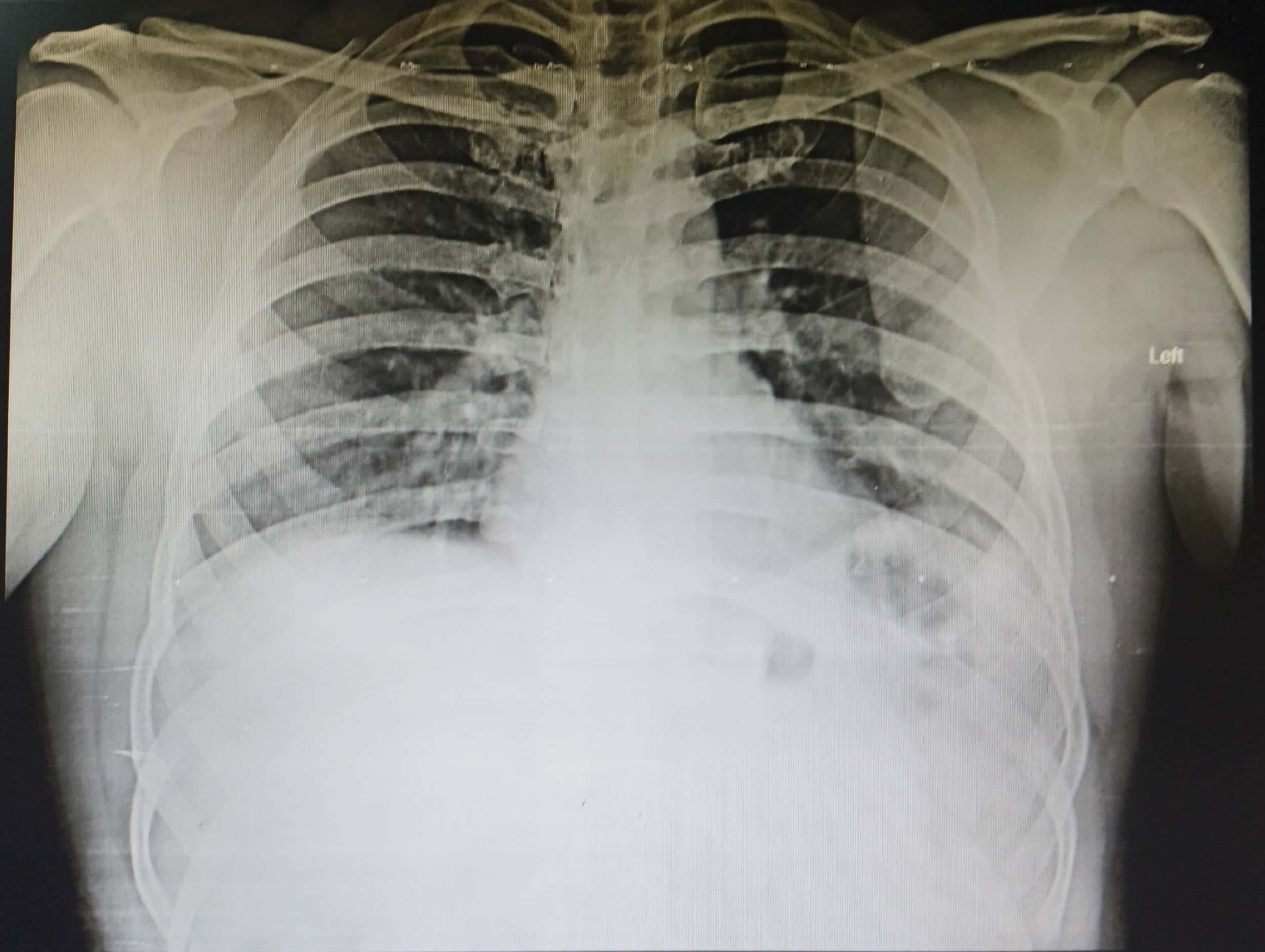

Left

A SUDARHAN BABU 44Y 04 CHEST PA 08/03/25 MED WHEEL

AMRUTHA SAI DIAGNOSTIC CENTRE, OPP. BALAJI KALYANAMANDAPAM, SRINIVASA NAGAR, ANANTAPUR, 8688984900