

20254169 / SANT JHON BOIPAI / 37 Yrs / M / 176 Cms / 83 Kg Date: 08-Mar-2025 Technician : ROHINI KUMARI Examined By:

Stage	Time	Duration	Speed(mph)	Elevation	METs	Rate	% THR	BP	RPP	PVC	Comments
Standing	00:07	0:07	00.0	00.0	01.0	087	48 %	120/70	104	00	
Warm Up	00:15	0:08	00.0	00.0	01.0	085	46 %	120/70	102	00	
ExStart	00:20	0:05	01.7	10.0	01.1	103	56 %	120/70	123	00	
BRUCE Stage 1	03:20	3:00	01.7	10.0	04.7	154	84 %	120/70	184	00	
BRUCE Stage 2	06:20	3:00	02.5	12.0	07.1	177	97 %	120/70	212	00	
PeakEx	06:31	0:11	03.4	14.0	07.3	177	97 %	130/90	230	00	
Recovery	07:31	1:00	01.1	00.0	01.1	153	84 %	130/90	198	00	
Recovery	08:31	2:00	00.0	00.0	01.0	115	63 %	130/90	149	00	
Recovery	09:31	3:00	00.0	00.0	01.0	103	56 %	130/80	133	00	
Recovery	10:31	4:00	00.0	00.0	01.0	096	52 %	130/80	124	00	
Recovery	11:31	5:00	00.0	00.0	01.0	096	52 %	120/70	115	00	
Recovery	11:42	5:10	00.0	00.0	01.0	096	52 %	120/70	115	00	

REPORT

Sample Name: Stress Test Graded Exercise Treadmill
Description: To rule out to CAD

INDICATIONS: To rule out to CAD.

PROCEDURE DONE: Graded exercise treadmill stress test.

STRESS ECG RESULTS: The patient was stressed by continuous graded treadmill testing for Exercise Time 06:12 Mins. of the standard Bruce protocol. The initial HR was recorded 87 bpm, and the maximum predicted Target Heart Rate 183.

The Test was completed because of **TARGET HEART RATE ACHIEVED**.

CONCLUSIONS:

1. Stress test is **NEGATIVE** for ischemia.
2. Good functional capacity.
3. Blood pressure response to exercise is normal.



Patient:

SANISANT JOHN BOIPAI

2025:20254169 / M

37 year / M

..... cm / kg

HR 85/min

Axis: P 23°

SINUS RHYTHM
LEFTWARD AXIS
OTHERWISE NORMAL ECG

Intervals:

RR 705 ms

P 80 ms

PR 140 ms

QR5 90 ms

QT 308 ms

QTc 371 ms

T 28°

P (II) 0.06 mV

S (V1) -0.78 mV

R (V5) 1.38 mV

Sokol. 2.42 mV

5.62

UNCONFIRMED REPORT

10 mm/mV

10 mm/mV

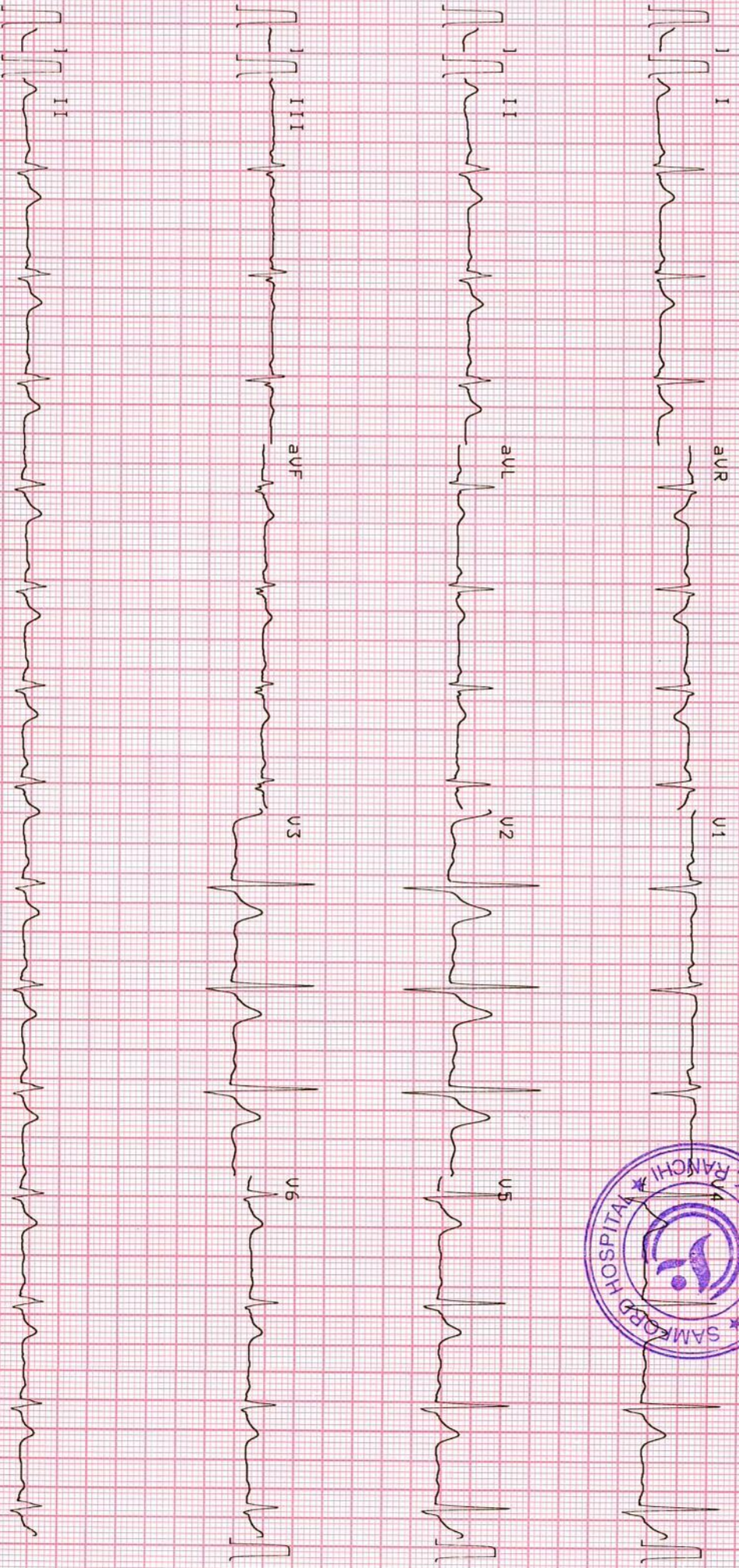

25 25 mm/s 0.05-35Hz FS0 SSF S85 Sa 08-MAR-25 13:07:14 RT-2Plus 4.14 (c) SCHILLER AG RT-2Plus 4.14 CM

Patient Name	SANT JOHN BOIPAL	Requested By	DR. HEALTH CHECKUP
MRN	20254169	Procedure Date	08.03.2025
Age/Sex	37 Y/ MALE	Reporting Date	08.03.2025

USG WHOLE ABDOMEN

Liver: The liver is normal in size ~ **13.6cm** and outline. **It shows a increased echopattern.** The intra and extra hepatic biliary passage are not dilated. The portal vein is normal in calibre at the porta hepatis(10mm).

Gall bladder: The gall bladder is well distended shows normal wall thickness with no evidence of calculi.

CBD: The CBD is of normal caliber(3.2mm).

Pancreas: The pancreas is normal in size and echogenicity with distinct outline. No obvious focal lesion is seen.

Spleen: The spleen is normal in size ~ **11.7cm** and echogenicity.

Kidneys: Both kidneys were normal in position and measured as follows:

Right kidney measures 10.9 x 5.4cm. Left kidney measures 10.6 x 5.9cm.

The renal cortical thickness and corticomedullary differentiation were adequate on both sides. No evidence of renal calculus or hydronephrosis seen on either side.

Urinary bladder: The urinary bladder is normal in size. Its wall shows a smooth outline. There is no evidence of any intraluminal or perivesical abnormality.

Prostate: The prostate is normal in size measures (vol - 12.0gms) and showed a normal parenchymal echotexture.

No evidence of ascites or lymphadenopathy seen.

No pleural effusion seen.

IMPRESSION:

- **Grade I fatty liver.**

(Please correlate clinically).



DR. JITENDRA KUMAR, (DMRD)
Sr. Consultant Radiologist.

Note: - We regret typographical errors if any. Please contact us for correction.

This report is not valid for medico-legal purpose

Typed By: AY.

Samford Hospital, Kokar Chowk, Ranchi-834001, Jharkhand

© 9241926288 / 0651-7111888 ☒ Info@samfordhospital.com 🌐 www.samfordhospital.com

THIS REPORT IS NOT VALID FOR MEDICO LEGAL PURPOSES.

Patient Name	SANT JOHN BOIPAL	Requested By	DR. HEALTH CHECKUP
MRN	20254169	Procedure Date	08.03.2025
Age/Sex	37 Y/ MALE	Reporting Date	08.03.2025

X-RAY CHEST PA VIEW

Result:

Both lung fields are clear.

Both hila are normal.

Both CP angles are normal.

Cardiac contour and size are within normal limits.

The bony rib cage is normal.

Soft tissues are normal.

IMPRESSION: NORMAL STUDY.

We regret typographical errors if any. Please contact us for correction.

(Please correlate clinically).



DR. ANUJ, MD
Consultant Radiologist.

Department of Pathology

Patient Name : Mr. Sant John Boipai
UHID : 20254169
Age/Sex : 37 yr 2 mo 7 D /M
Referred By : Dr. Self .
Status : Final

Investigation No : 20250310974
Requested Date : 08/03/2025 09:15am
Collection Date : 08/03/2025 10:04am
Reported Date : 08/03/2025 11:44am



Haematology

Test	Result	Unit	Bio. Ref. Interval
ESR(ERYTHROCYTE SEDIMENTATION RATE)(1392) (Westergren)	<u>20</u>	mm at 1st hr	0-10

Complete Blood Count(CBC)(1394)

(Hematology analyzer and microscopy)

Test	Result	Unit	Bio. Ref. Interval
RBC Count	4.76	million/cumm	4.5-5.5
Hb Haemoglobin (1389)	<u>8.0</u>	gm/dl	12.0-17.0
HCT	<u>24.0</u>	%	40-50
MCV	<u>50.4</u>	Fl	80-100
MCH	<u>16.8</u>	Pg	27-32
MCHC	33.1	g/dl	32-36
Platelet Count (1395)	3.53	lac/cumm	1.50-4.50
RDW	<u>17.4</u>	%	11-14
TLC (Total Leucocyte Count)(1390)	3900	/cumm	4000 - 11000
DLC (Differential Leucocyte Count)(1391)			
Neutrophils	64	%	45-75
Lymphocytes	30	%	20-45
Eosinophils	02	%	1-6
Monocytes	04	%	2-10
Basophils	00	%	0-1

Result Entered By

Mr. Sanjeev Prasad

Ms. Madhu Kumari

Dr. Anubhuti Choudhary
(Consultant Pathologist)

**This is computer generated report, Hence does not require signature.

Department of Pathology

Patient Name : Mr. Sant John Boipai
UHID : 20254169
Age/Sex : 37 yr 2 mo 7 D /M
Referred By : Dr. Self .
Status : Final

Investigation No : 20250310985
Requested Date : 08/03/2025 09:15am
Collection Date : 08/03/2025 10:04am
Reported Date : 08/03/2025 12:15pm



Biochemistry

<u>Test</u>	<u>Result</u>	<u>Unit</u>	<u>Bio. Ref. Interval</u>
Blood Sugar (Fasting)(1465)	91	mg/dl	70-110
Creatinine(1447) (Modified Jaffe Kinetic)	0.8	mg/dl	0.6-1.5
Uric Acid(1455)	5.4	mg/dl	3.6 - 7.2
Blood Urea Nitrogen (BUN) (1446)	7.47	mg/dl	5-25
BUN / Creatinine Ratio	9.3		4.0-21.5
<u>LFT (Liver Function Test)(1513)</u>			
<u>Test</u>	<u>Result</u>	<u>Unit</u>	<u>Bio. Ref. Interval</u>
Serum Bilirubin (Total) (1456)	1.1	mg/dL	0.1-1.2
Serum Bilirubin (Direct)	0.2	mg/dL	0.0-0.3
Serum Bilirubin (InDirect)	0.9	mg/dL	0.2-0.8
SGPT (1475)	26	U/L	0-45
SGOT (1476)	23	U/L	5-40
Alkaline Phosphatase (ALP) (1494)	76	U/L	41-137
Total Protein	7.6	g/dl	6.0 - 8.0
Albumin (1461)	4.7	g/dl	3.7-5.3
Globulin	2.9	g/dl	2.3-3.6
A/G Ratio	1.6		1.2-1.8
GGT	30	U/L	1-94

Result Entered By
Mr. Sanjeev Prasad

Sanjeev
Mr. Sudeep Oraon

Anubhuti
Dr. Anubhuti Choudhary
(Consultant Pathologist)

**This is computer generated report, Hence does not require signature.

Department of Pathology

Patient Name : Mr. Sant John Boipai
UHID : 20254169
Age/Sex : 37 yr 2 mo 7 D /M
Referred By : Dr. Self .
Status : Final

Investigation No : 20250310987
Requested Date : 08/03/2025 09:15am
Collection Date : 08/03/2025 10:05am
Reported Date : 08/03/2025 12:14pm



Biochemistry

Lipid Profile

(CHOD-POD)

<u>Test</u>	<u>Result</u>	<u>Unit</u>	<u>Bio. Ref. Interval</u>
Cholesterol(1463)	145	mg/dl	< 200
Triglycerides (1487)	100	mg/dl	< 150
HDL Cholesterol	40	mg/dl	40 - 60
LDL	85	mg/dl	60-130
VLDL Cholesterol	20	mg/dL	< 30

Immunology

THYROID PROFILE(1559)

(Chemiluminescence Assay(C.L.I.A))

<u>Test</u>	<u>Result</u>	<u>Unit</u>	<u>Bio. Ref. Interval</u>
T3	0.94	ng/mL	0.58 - 1.59
T4 (1561)	118.6	nmol/l	60 - 120
TSH (1562)	1.69	uIU/ml	0.50 - 5.50

Result Entered By

Mr. Sanjeev Prasad



Mr. Sudeep Oraon



Dr. Anubhuti Choudhary
(Consultant Pathologist)

**This is computer generated report, Hence does not require signature.

DEPARTMENT OF PATHOLOGY

Patient Name : Mr. Sant John Boipai
UHID : 20254169
Age/Sex : 37 yr 2 mo 7 D /M
Referred By : Dr. Self .
Status : Final

Investigation No : 20250310973
Requested Date : 08/03/2025 09:15am
Collection Date : 08/03/2025 10:04am
Reported Date : 08/03/2025



Urine Routine Examination(1383)(Strip / Microscopy)

TEST NAME	RESULT	UNIT	REFERENCE RANGE
VOLUME	20 ml		
COLOUR	Straw		
APPEARANCE	Clear		
SP GRAVITY	1.010		1.003 - 1.035
PH	6.0		4.7 - 7.5
PROTEIN	NOT DETECTED		NOT DETECTED
GLUCOSE	NOT DETECTED		NOT DETECTED
KETONE BODIES	NOT DETECTED		NOT DETECTED
BLOOD	NOT DETECTED		NOT DETECTED
BILIRUBIN	NOT DETECTED		NOT DETECTED
UROBILINOGEN	NOT DETECTED		NOT DETECTED
NITRITE	NOT DETECTED		NOT DETECTED
PUS CELLS	1 - 2	/HPF	0-5
EPITHELIAL CELLS	0 - 1	/HPF	0-5
RBC	NOT DETECTED	/HPF	NOT DETECTED
CAST	NOT DETECTED		NOT DETECTED
CRYSTAL	NOT DETECTED		NOT DETECTED
BACTERIA	NOT DETECTED		NOT DETECTED

--- End Of Report ---

Result Entered By

Mr. Akash Ghosh

Ms. Madhu Kumari

Dr. Anubhuti Choudhary
(Consultant Pathologist)

**This is computer generated report, Hence does not require signature.

DEPARTMENT OF PATHOLOGY

Patient Name : Mr. Sant John Boipai
UHID : 20254169
Age/Sex : 37 yr 2 mo 7 D /M
Referred By : Dr. Self .
Status : Final

Investigation No : 20250310971
Requested Date : 08/03/2025 09:15AM
Collection Date : 08/03/2025 10:04AM
Reported Date : 08/03/2025



Blood Sugar (post parandial)(1465)

Test	Result	Unit	Bio. Ref. Interval
Blood Sugar (post parandial)(1465)	96	mg/dL	70-140

--- End Of Report ---

Result Entered By

Mr. Akash Ghosh

Mr. Sanjit Kumar

Dr. Rajeev .
(M.D Pathologist)

**This is computer generated report, Hence does not require signature.