



PRAKASHDEEP HOSPITAL

A MULTISPECIALITY HOSPITAL AND TRAUMA CENTRE



(A Unit of Rajvin Medico Pvt. Ltd.)

Patient Name : Mr. Somendra Singh Reg No. : 36
Age/Sex : 47 Yrs. / Male Date : 05/11/2024
Referred By : Dr. Anil Prakash M.D. Medicine. Reported On : 05/11/2024

REPORT	RESULTS	UNITS	REF.-RANGE
--------	---------	-------	------------

HAEMATOLOGY

HAEMOGLOBIN	9.2	gm%	13.5 - 17.5
TLC	4000	/Cu mm	4000 - 11000
DIFFERENTIAL LEUCOCYTE COUNT			
Neutrophils	65	%.	50-70
Lymphocytes	30	%.	25-40
Eosinophils	02	%.	1-4
Monocytes	03	%.	3-8
Immature Cells	00	%.	
R.B.C. COUNT	3.53	million/cu mm	4.5 - 6.5
PLATELET COUNT	1.24	lacs/cumm	1.5 - 4.5
P.C.V./ HAEMATOCRIT	30.5	%.	26 - 50
MCV	86.4	fL	80 - 94
M C H	26.0	pg	27 - 32
MCHC	30.1	g/dl	30 - 35
RDW - CD	39.5	fL	37 - 54

BIOCHEMISTRY

\$LIVER FUNCTION TEST

S. BILIRUBIN(TOTAL)	0.81	mg/dL.	0.2 - 1.1
DIRECT	0.52	mg/dL.	0.1 - 0.6
INDIRECT	0.29	mg/dL.	0.1 - 0.4
S.G.O.T.	34.1	U/L	05 - 40
S.G.P.T.	31.9	U/L	05 - 40
TOTAL PROTEINS	7.25	Gm/dL.	6.0 - 8.5
ALBUMIN	4.17	Gm/dL.	3.5 - 5.0
GLOBULIN	3.08	Gm/dL.	2.8 - 4.5
A : G RATIO	1.35		1.3 - 2.0

Saharanpur Road, Niranjanpur,
Majra, Near Indian Bank,
Dehradun-248001, Uttarakhand

Contact : 0135-3568401, 7505327188, 9997144108
E-mail : prakashdeephospitalddn@gmail.com
Website : www.prakashdeephospital.com



PRAKASHDEEP HOSPITAL

A MULTISPECIALITY HOSPITAL AND TRAUMA CENTRE



(A Unit of Rajvin Medico Pvt. Ltd.)

Patient Name : Mr. Somendra Singh
Age/Sex : 47 Yrs. / Male
Referred By : Dr. Anil Prakash M.D. Medicine.

Reg No. : 36
Date : 05/11/2024
Reported On : 05/11/2024

REPORT	RESULTS	UNITS	REF.-RANGE
\$Kidney Funtion Test			
BLOOD UREA	24.7	mg / dl	15-45
SERUM CREATININE	1.12	mg/dL.	0.7 - 1.4
SERUM SODIUM (Na)	139.9	m Eq/litre.	135 - 155
SERUM POTASSIUM (K)	4.54	m Eq/litre.	3.5 - 5.5
SERUM CALCIUM	9.84	mg/dl	8.5 - 10.5
SERUM URIC ACID	5.34	mg/dL.	3.4 - 7.00
SERUM PROTEINS			

-----{End of Report}-----

DR. NEHA BATRA

MBBS, MD-Pathology
UKMC-6159

PRAKASHDEEP HOSPITAL
DR. NEHA BATRA

Saharanpur Road, Niranjanpur, Uttarakhand
M.D. Path

Saharanpur Road, Niranjanpur,
Majra, Near Indian Bank,
Dehradun-248001, Uttarakhand

Contact : 0135-3568401, 7505327188, 9997144108
E-mail : prakashdeephospitalddn@gmail.com
Website : www.prakashdeephospital.com



PRAKASHDEEP HOSPITAL

A MULTISPECIALITY HOSPITAL AND TRAUMA CENTRE



(A Unit of Rajvin Medico Pvt. Ltd.)

Patient Name : Mr. Somendra Singh Reg No. : 36
Age/Sex : 47 Yrs. / Male Date : 05/11/2024
Referred By : Dr. Anil Prakash M.D. Medicine. Reported On : 05/11/2024

REPORT	RESULTS	UNITS	REF.-RANGE
<u>BIOCHEMISTRY</u>			
BLOOD SUGAR (F)	96.9	mg/dl	60 - 110
BLOOD SUGAR P.P.	103.4	mg/dl	80 - 140
<u>URINE EXAMINATION</u>			
PHYSICAL EXAMINATION			
Volume	20		
Colour	Pale Yellow		
Sediment	Absent		Absent
Transparency	Clear		Clear
Specific Gravity	1.020		1.005 - 1.035
BIOCHEMICAL EXAMINATION			
Reaction	Acidic		
Protein	+		Nil
Sugar	Nil		Nil
pH	6.0		5.0 - 7.5
Nitrate	Nil		Not Detected
Urobilinogen	Nil		Absent
Ketone Bodies	Absent		Absent
Blood	Absent		Absent
Leukocyte	Absent		Absent
Albumin	Absent		Nil
MICROSCOPIC EXAMINATION			
Red Blood Cells	Nil		Nil
Pus cells	2-4		0-2
Epithelial Cells	1-2		0-2
Crystal	Absent		Nil
Cast	Nil		Nil
Bacteria	Absent		Nil

Saharanpur Road, Niranjanpur,
Majra, Near Indian Bank,
Dehradun-248001, Uttarakhand

Contact : 0135-3568401, 7505327188, 9997144108
E-mail : prakashdeephospitalddn@gmail.com
Website : www.prakashdeephospital.com



(A Unit of Rajvin Medico Pvt. Ltd.)

Patient Name : Mr. Somendra Singh Reg No. : 36
Age/Sex : 47 Yrs. / Male Date : 05/11/2024
Referred By : Dr. Anil Prakash M.D. Medicine. Reported On : 05/11/2024

REPORT	RESULTS	UNITS	REF.-RANGE
--------	---------	-------	------------

-----{End of Report}-----

DR. NEHA BATRA
MBBS, MD-Pathology
UKMC-6159

~~PRAKASHDEEP HOSPITAL~~

~~Saharanpur Road, Niranjanpur, Dehradun~~

Saharanpur Road, Niranjanpur,
Majra, Near Indian Bank,
Dehradun-248001, Uttarakhand

Contact : 0135-3568401, 7505327188, 9997144108
E-mail : prakashdeephospitalddn@gmail.com
Website : www.prakashdeephospital.com

(A Unit of Rajvin Medico Pvt. Ltd.)

BP - 110/75 mmHg

PR - 88 bpm

SPO2 - 98%

Temp - 97.5 F

Chest X Ray → CONL

ECG → S/O LAD

FBS = 96.9

PPBS = 103.4

urine Hm = CONL

Departments

• MEDICINE Ado

• GEN. SURGERY 2D Echo

• OBS. & GYNAE 11/10 LAD

• ORTHOPAEDICS

• ENT

• OPHTHALMOLOGY

• NEUROSURGERY

• PHYSIOTHERAPY

• DENTIST

OPD No: OPDN5264

Date : 05/11/2024

OPD Checkup ID: OCID5276

UHID No: 4199

Patient Name: SOMENDRA SINGH Age: 47 Year 8 Days
 Phone: 9837766001 Address: AJABPUR DEHRADUN
 Consultant Doctor: Dr. ANIL PRAKASH(MEDICINE)

Pt came for regular checkup

No past H/O HTN / TB / Asthma

No H/O TB / COPD / CAD

No fresh complains

Physical Examⁿ

Pallor

Tetanus

Cyanosis

Clubbing

LAP

P. Edema

Absent

Systemic Examⁿ

Chest :- R/L A/E (+)

Crs :- S/S Head

P/A → Soft / Non tender

CNS = conscious / oriented
following verbal commands

PRAKASHDEEP HOSPITAL

PATHOLOGY LAB.	DIGITAL X-RAY	ULTRASOUND	CT-SCAN (A Unit of Rajvin Medico Pvt. Ltd.) A Multi Specialty Hospital & Trauma Centre Saharanpur Road, Niranjanpur, Majra, Dehradun-248001	ICU/NICU	DIALYSIS	EMERGENCY 24X7
-----------------------	----------------------	-------------------	--	-----------------	-----------------	-----------------------

Saharanpur Road, Niranjan Pur,
 Majra, Near Indian Bank,
 Dehradun-248001, Uttarakhand

Contact : 0135-3568401, 7505327188, 9997144108
 E-mail : prakashdeephospitalddn@gmail.com
 Website : www.prakashdeephospital.com

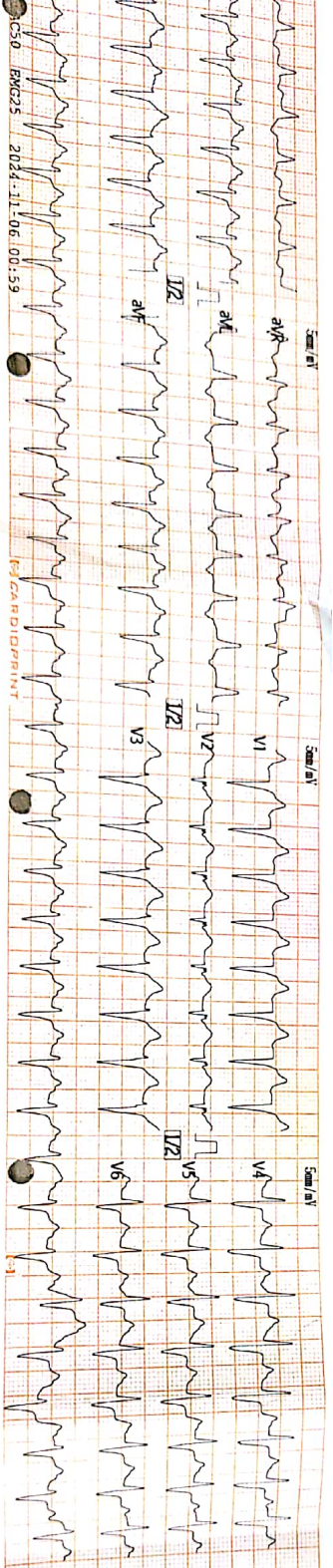

HR (bpm) : 145
 P-R (ms) : 146
 QRS (ms) : 146
 Axis (Deg) : 67
 P/RT (ms) : 91 / 141
 QT/QTc (ms) : 343 / 535
 RV1/SV1 (mV) : 0.01 / 1.00
 RV5/SV1 (mV) : 1.00 / 2.00

NOTE: Report needs clinician review.

PatId : Somvade R. J. J.
 PatName : Somvade R. J. J.
 Sex/Age : -/-
 Nation :

ExamDate : 2024-11-06 00:59
 Med.Card :
 Clinician :
 Version : V3.1.2

CHEST, PA

R

PRAKASHDEEP HOSPITAL, DEHRADUN

MR. SOMENDRA SINGH 47YRS

2024001172

05-Nov-24

Acq Tm: 12:21 PM

3520 X 4280

W: 376 L: 2224

MR. SOMENDRA SINGH 47YRS 2024001172 M CHEST, PA 05-Nov-24 12:20 PM

PRAKASHDEEP HOSPITAL, DEHRADUN



Mediwheel
...Your wellness partner

Arcofemi Healthcare Pvt Ltd

(Formerly known as Arcofemi Healthcare Ltd)

F-701A, Lado Sarai, Mehrauli, New Delhi - 110030

Email: wellness@mediwheel.in, Website: www.mediwheel.in

Tel: +91-11-41195959, Fax: +91-11-29523020

CIN: U24240DL2011PTC216307

MEDICAL FITNESS CERTIFICATE

(To be signed by a registered medical practitioner holding a Medical degree)

This is to certify that Mr.Somendra Singh aged, 47yr. Based on the examination, I certify that he is in good dental and physical health and it is free from any physical defects such as deafness, color blindness, and any chronic or contagious diseases.

Place: Dehradun

Date: 05/11/2024

Manish Kumar
M.D.S.
MR 47093

Name & Signature of

Medical officer