

Manjeet Kumar
Vinod Kumar,
1894,
Naipura,
Loni,
Loni,
VTC: Loni,
PO: Loni,
District: Ghaziabad,
State: Uttar Pradesh,
PIN Code: 201102,
Mobile: 9971269664

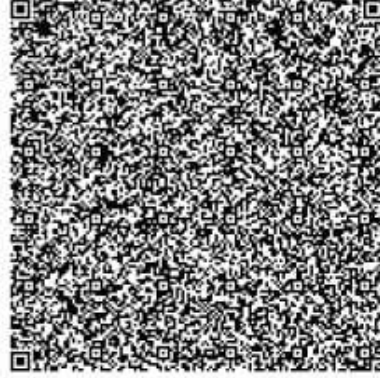

Signature Not Verified

Digitally signed by AS Unique
Identification Authority of India
OS
Date: 2024.05.29 14:04:28
GMT+05:30

आपका **आधार** क्रमांक / Your **Aadhaar** No. :

9046 1650 6941

VID : 9193 5577 6161 5776

मेरा **आधार**, मेरी पहचान



भारत सरकार
Government of India



Aadhaar no. issued: 19/02/2014



मनजीत कुमार
Manjeet Kumar
जन्म तिथि/DOB: 17/09/1995
पुरुष/ MALE

आधार पहचान का प्रमाण है, नागरिकता या जन्मतिथि का नहीं।
इसका उपयोग सत्यापन (ऑनलाइन प्रमाणीकरण, या क्यूआर कोड/
ऑफलाइन एक्सएमएल की स्कैनिंग) के साथ किया जाना चाहिए।

**Aadhaar is proof of identity, not of citizenship
or date of birth.** It should be used with verification (online
authentication, or scanning of QR code / offline XML).

9046 1650 6941

मेरा **आधार**, मेरी पहचान



 GPS Map Camera



Ghaziabad, Uttar Pradesh, India
206/5, Roop Nagar, Loni, Ghaziabad, Uttar Pradesh 201102, India
Lat 28.740546° Long 77.293853°
08/03/2025 07:14 AM GMT +05:30

Date: 8/08/2025

To,
LIC of India
Branch Office

Proposal No. 6296

Name of the Life to be assured MANJEET KUMAR

The Life to be assured was identified on the basis of Aadhar - 06941

I have satisfied myself with regard to the identity of the Life to be assured before conducting tests / examination for which reports are enclosed. The Life to be assured has signed as below in my presence.

Signature of the Pathologist/ Doctor

Dr. Pankaj Nand Chaudhary
M.D. (Medicine) MCI-39804
Spl. Heart, Thyroid and Diabetes

Name:

I confirm, I was on fasting for last 10 (ten) hours. All the Examination / tests as mentioned below were done with my consent.

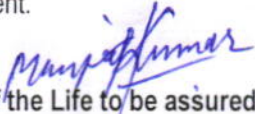
(Signature of the Life to be assured)

GLOBL DIAGNOSTIC
237, 2nd Floor Nilgiri Khand 2
Indrapuram Gzb 201014

Name of life to be assured:

Reports Enclosed:

Reports Name	Yes/No	Reports Name	Yes/No
ELECTROCARDIOGRAM	Yes	PHYSICIAN'S REPORT	Yes
COMPUTERISED TREADMILL TEST	Yes	IDENTIFICATION & DECLARATION FORMAT	Yes
HAEMOGRAM	NO	MEDICAL EXAMINER'S REPORT	NO
LIPIDOGRAM	NO	BST (Blood Sugar Test-Fasting & PP) Both	NO
BLOOD SUGAR TOLERANCE REPORT	NO	FBS (Fasting Blood Sugar)	NO
SPECIAL BIO-CHEMICAL TESTS - 13 (SBT-13)	Yes	PGBS (Post Glucose Blood Sugar)	NO
ROUTINE URINE ANALYSIS	Yes	Proposal and other documents	Yes
REPORT ON X-RAY OF CHEST (P.A. VIEW)	NO	Hb%	Yes
ELISA FOR HIV	NO	Other Test <u>UCT</u>	Yes

Comment Medsave Health Insurance TPA Ltd.

Authorized Signature,

ANNEXURE II - 1

LIFE INSURANCE CORPORATION OF INDIA

Form No. LIC03 - 002

ELECTROCARDIOGRAM

Zone Division Branch
 Proposal No. - 6296
 Agent/D.O. Code: Introduced by: (name & signature)
 Full Name of Life to be assured: MANJEET KUMAR
 Age/Sex : 29/male

Instructions to the Cardiologist:

- Please satisfy yourself about the identity of the examiners to guard against impersonation
- The examinee and the person introducing him must sign in your presence. Do not use the form signed in advance. Also obtain signatures on ECG tracings.
- The base line must be steady. The tracing must be pasted on a folder.
- Rest ECG should be 12 leads along with Standardization slip, each lead with minimum of 3 complexes, long lead II. If L-III and AVF shows deep Q or T wave change, they should be recorded additionally in deep inspiration. If V1 shows a tall R-Wave, additional lead V4R be recorded.

DECLARATION

I hereby declare that the foregoing answers are given by me after fully understanding the questions. They are true and complete and no information has been withheld. I do agree that these will form part of the proposal dated _____ given by me to LIC of India.

Witness

Signature or Thumb Impression of L.A.

Manjeet Kumar

Note : Cardiologist is requested to explain following questions to L.A. and to note the answers thereof.

- Have you ever had chest pain, palpitation, breathlessness at rest or exertion? Y/N
- Are you suffering from heart disease, diabetes, high or low Blood Pressure or kidney disease? Y/N
- Have you ever had Chest X- Ray, ECG, Blood Sugar, Cholesterol or any other test done? Y/N

If the answer/s to any/all above questions is 'Yes', submit all relevant papers with this form.

Dated at 08/03 on the day of 08/03 2023
Manjeet Kumar
 Signature of L.A.

Dr. Pankaj Nand Chaudha
 Signature of the Cardiologist
 Name & Address
 Qualification

Code No.
GLOBL DIAGNOSTIC
 237, 2nd Floor Niti Khand 2
 Indrapuram Gzb 201014

Dr. Pankaj Nand Chaudha
 M.D. (Medicine) MCI-3980
 Spt. Heart, Thyroid and Diabe.

Clinical findings

(A)

Height (Cm)	Weight (kgs)	Blood Pressure	Pulse Rate
168	83	124/82	74/min

(B) Cardiovascular System

NIL

Rest ECG Report:

Position	Supine	P Wave	Ⓜ
Standardisation Impv	Ⓜ	PR Interval	Ⓜ
Mechanism	Ⓜ	QRS Complexes	Ⓜ
Voltage	Ⓜ	Q-T Duration	Ⓜ
Electrical Axis	Ⓜ	S-T Segment	Ⓜ
Auricular Rate	74/min	T-wave	Ⓜ
Ventricular Rate	74/min	Q-Wave	Ⓜ
Rhythm	Regular		
Additional findings, if any	NIL		

Conclusion:

ECG is WNL

Dated at Gns on the day of 08/03 2005

Signature of the Cardiologist

Name & Address

Qualification

Code No.

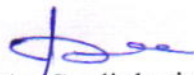

Dr. Pankaj Nand Chaudhary

M.D. (Medicine) MCI-3980

Spl. Heart, Thyroid and Diabetes

GLOBL DIAGNOSTIC

237, 2nd Floor Niti Khand 2

Indrapuram Gzb 201014

__ yrs __ cm __ Kg BP __

Mangilhemar

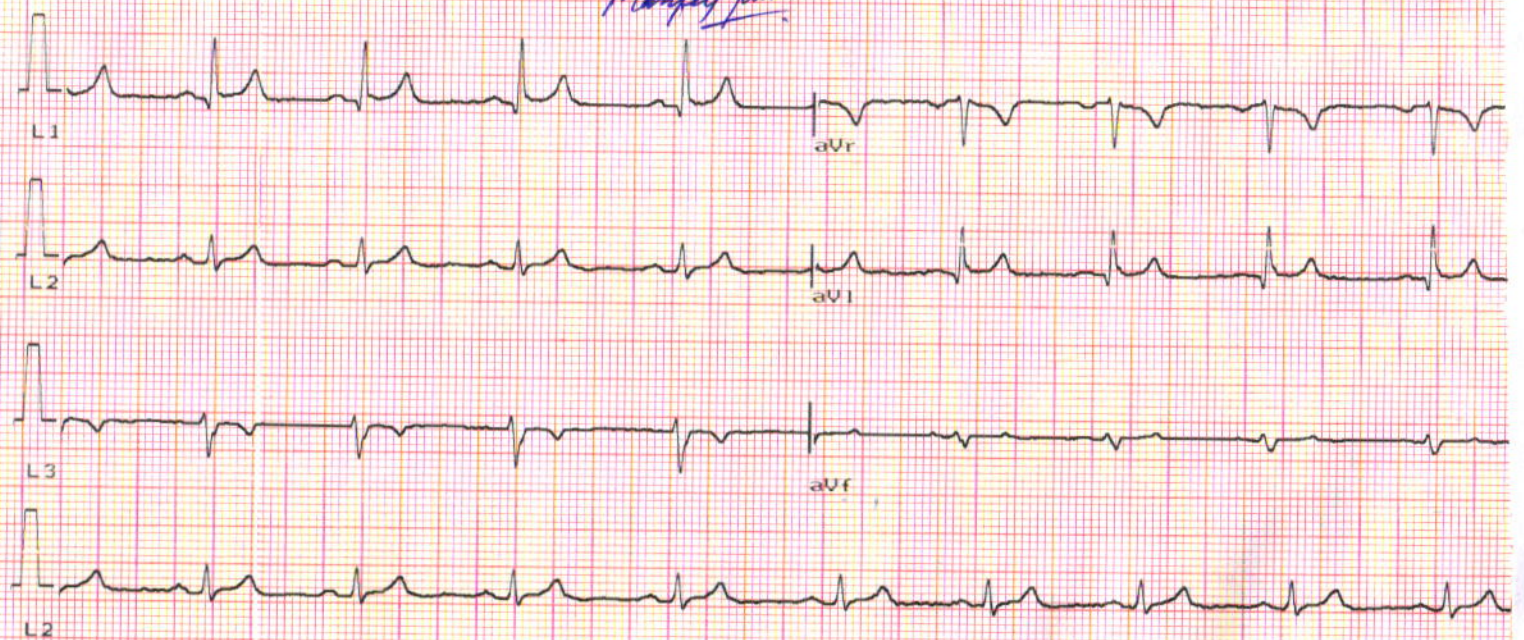

Ver 10mm/mV Time:
1.9 25mm/sec Date:

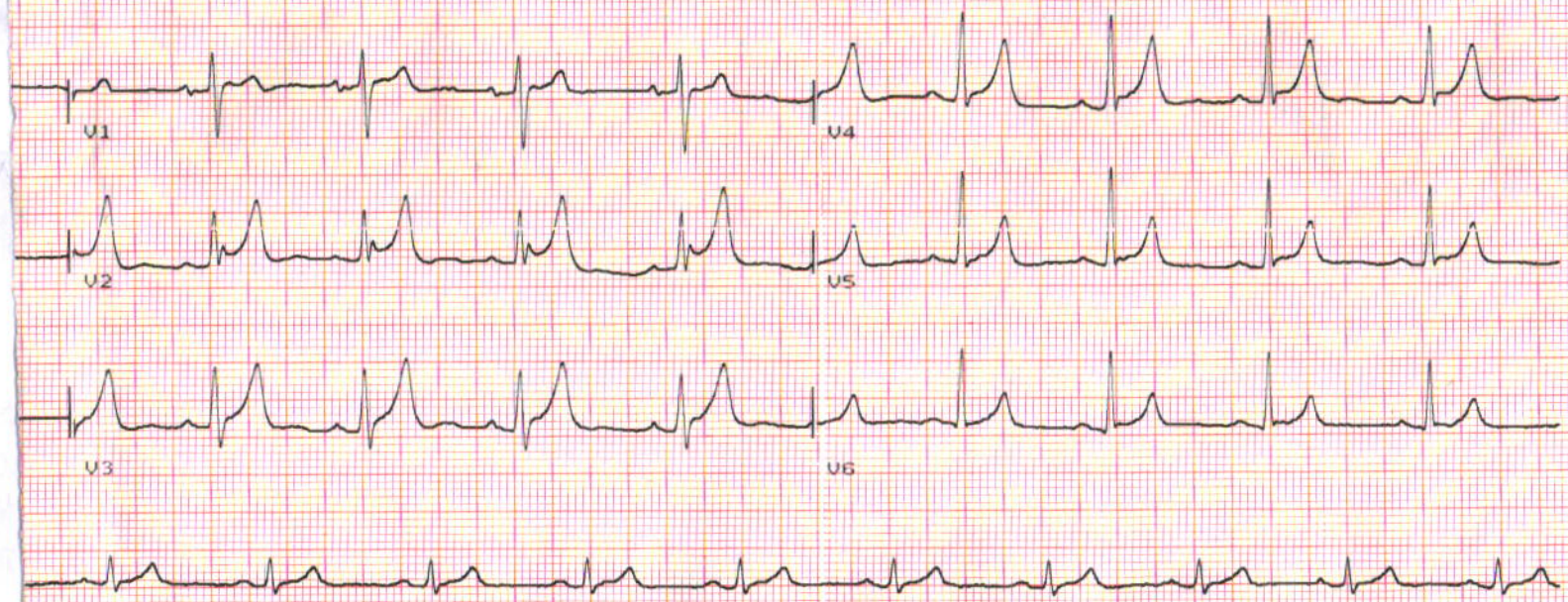



GLOBL DIAGNOSTIC

237 2nd Floor Niti Khand-2 Indrapuram, Ghaziabad, 201014
Mobile : 8744013600 | E-mail : globaldiagnostic23@gmail.com

Electrocardiogram Report

Name - Mr./Ms. MANJEET KUMAR Age - 29/male K/C/O Hypertension/Dabetes Mellitus / IHD Lipids

Clinical Summary

ECG Findings

Rate 74/min Rhythm Regular Mechanism — Axis —
P wave Ⓜ PR interval Ⓜ QRS Complex Ⓜ
ST Segment Ⓜ
T wave Ⓜ QT interval Ⓜ

Recommendations ECG is WNL

Date 08/03/2025 Dr. [Signature]

Appl. No./ Proposal No. _____

Dr. Pankaj Nand Chaudhary
M.D. (Medicine) MCI-39804
Spl. Heart, Thyroid and Diabetes

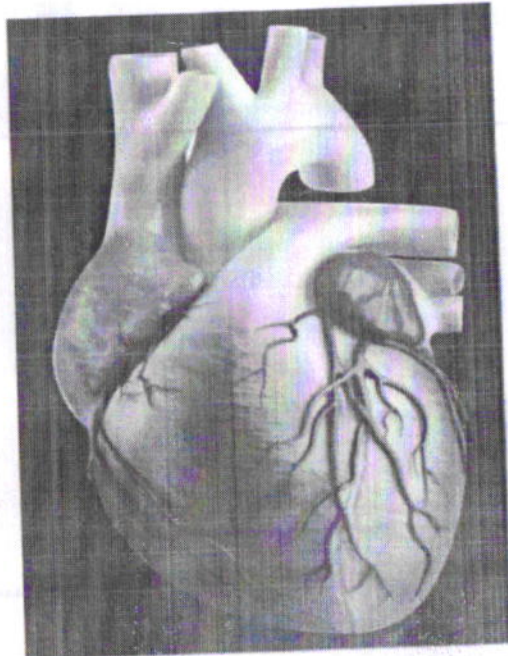

GLOBL DIAGNOSTIC
237, 2nd Floor Niti Khand 2
Indrapuram Gzb 201014



GLOBL DIAGNOSTIC

Plot NO 237 2ND Floor NITI KHAND 2 Indirapuram, Ghaziabad, 201014.

Facilities: All Kind of Blood investigation, TMT, ECG, PFT



QMS/23N1117

Sample Coll. Date :- 08/03/2025

Srl.No. :- 3021

Patient Name :- MR. MANJEET KUMAR

Age :- 29 Yrs.

Referred By :- LIFE INSURANCE

Sex :- Male

BLOOD SUGAR FASTING	71.0	mg/dl	60 - 110
TOTAL CHOLESTEROL	145.0	mg/dL	130 - 240
H D L - DIRECT	47.0	mg/dL	30.0 - 65.0
L D L CHOLESTEROL	98	mg/dL	10 - 150.0
TRIGLYCERIDES	89.32	mg/dL	25 - 160
CREATININE	0.77	mg/dl	0.60 - 1.40
BLOOD UREA NITROGEN (BUN)	7.46	mg%	6.0 - 20.0
TOTAL PROTEIN	6.71	gm/dl	6.0 - 8.5
ALBUMIN	4.24	gm/dl	3.5 - 5.5
GLOBULIN	2.47	gm/dl	1.5 - 3.5
A/G RATIO	1.717		0.5 - 2.5
CONJUGATED (D. Bilirubin)	0.10	mg/dl	0.0 - 0.40
UNCONJUGATED (I.D. Bilirubin)	0.31	mg/dl	0.0 - 1.0
TOTAL BILIRUBIN	0.41	mg/dl	0.0 - 1.5
S.G.O.T	30.2	IU/L	0 - 35
S G.P.T	25.14	IU/L	0 - 45
G G T P	19.0	U/L	5.0 - 60.0
ALKALINE PHOSPHATASE	73.0	U/L	40 - 129
HEPATITIS B SURFACE ANTIGEN	NEGATIVE		
HIV ANTIBODY I & II	NEGATIVE		

1 Contd...2

COMMENTS :- HIV Elisa is a screening procedure. Positive specimens should be retested using another method before diagnosis.

DR. SHIPRA VATS
MBBS
MD PATH



GLOBL DIAGNOSTIC

Plot NO 237 2ND Floor NITI KHAND 2 Indirapuram, Ghaziabad, 201014.

Facilities: All Kind of Blood investigation, TMT, ECG, PFT



QMS/23N1117

Sample Coll. Date :- 08/03/2025	Srl.No. :- 3021
Patient Name :- MR. MANJEET KUMAR	Age :- 29 Yrs.
Referred By :- LIFE INSURANCE	Sex :- Male

HAEMATOLOGY

Investigation / Test Name Test Name	Patient Value Value	Unit Unit	Reference Range Normal Value
HAEMOGLOBIN (HB) 2 Contd...3	15.8	gm/dl	13.0 - 17.0

DR. SHIPRA VATS
MBBS
MD PATH



GLOBL DIAGNOSTIC



Plot NO 237 2ND Floor NITI KHAND 2 Indirapuram, Ghaziabad, 201014.

QMS/23N1117

Facilities: All Kind of Blood investigation, TMT, ECG, PFT

Sample Coll. Date :- 08/03/2025	Srl.No. :- 3021
Patient Name :- MR. MANJEET KUMAR	Age :- 29 Yrs.
Referred By :- LIFE INSURANCE	Sex :- Male

LIC DELHI

URINE

Investigation / Test Name Test Name	Patient Value Value	Unit Unit	Reference Range Normal Value
COLOUR	PALE YELLOW		
SEDIMENT	ABSENT		
TRANSPARENCY	CLEAR		
PH	ACIDIC		ACIDIC
PROTEIN	NIL		
SUGAR	NIL		
BILE SALTS	NEGATIVE		
BILE PIGMENT	NEGATIVE		
RBC'S	NIL	/HPF	
EPITHELIAL CELLS	1-2	/HPF	
CRYSTALS	NIL		
PUS CELLS	1-2	/HPF	
CASTS	NIL		
DEPOSITS	NIL		
BACTERIA	NIL		

3 Contd...4

DR. SHIPRA VATS
MBBS
MD PATH



GLOBL DIAGNOSTIC



Plot NO 237 2ND Floor NITI KHAND 2 Indirapuram, Ghaziabad, 201014.

QMS/23N1117

Facilities: All Kind of Blood investigation, TMT, ECG, PFT

Sample Coll. Date :- 08/03/2025	Srl.No. :- 3021
Patient Name :- MR. MANJEET KUMAR	Age :- 29 Yrs.
Referred By :- LIFE INSURANCE	Sex :- Male

URINE COTININE

Investigation / Test Name Test Name	Patient Value Value	Unit Unit	Reference Range Normal Value
--	------------------------	--------------	---------------------------------

URINE COTININE TEST	NEGATIVE		
----------------------------	----------	--	--

4 of 4

DR. SHIPRA VATS
MBBS
MD PATH