



Lab No.	012503080294	Age/Gender	31.11 YRS/MALE	Coll. ON	08/Mar/2025 09:17AM
NAME	Mr. KARAN MEENA			Reg. ON	08/Mar/2025
Ref. Dr.	MEDIWHEEL	BarcodeNo	01080294	Approved ON	08/Mar/2025 11:04AM
Rpt. Centre	undefined			Printed ON	08/Mar/2025 06:36PM

Test Name	Value	Unit	Biological Reference Interval
-----------	-------	------	-------------------------------

Complete Haemogram, EDTA whole blood

Haemoglobin (Hb) <i>Method : Colorimetry</i>	15.40	gm/dl	13.0 - 17.0
RBC count <i>Method : Electrical impedance</i>	5.11	Millions/cmm	4.5 - 5.5
PCV / Haematocrit <i>Method : Calculated</i>	46.70	%	40.0 - 50.0
MCV <i>Method : Calculated</i>	91.20	fl	83.0 - 101.0
MCH <i>Method : Calculated</i>	30.10	picogram	27.0 - 32.0
MCHC <i>Method : Calculated</i>	33.00	%	31.5 - 34.5
RDW - CV <i>Method : Calculated</i>	14.40	%	11.6 - 14.0
Mentzer Index <i>Method : Calculated</i>	17.85		>= 13.0

The Mentzer index (MCV/ RBC count) is a useful tool for initial screening of patients with a microcytic hypochromic blood picture to rule out a thalassemia trait. If the index is less than 13, thalassemia is said to be more likely. If the result is greater than 13, then iron-deficiency anemia is said to be more likely. All patients with a low normal to low hemoglobin and a Mentzer index below 13 should be screened for thalassemia trait by HPLC.

TLC (Total Leucocyte Count) <i>Method : Flowcytometry</i>	4,460	/cmm	4000 - 10000
DLC (Flowcytometry)			
Neutrophils	58.20	%	35.0 - 75.0
Lymphocytes	29.70	%	25.0 - 45.0
Eosinophils	6.80	%	1.0 - 5.0
Monocytes	5.10	%	1.0 - 6.0
Basophils	0.20	%	0 - 1
Absolute Leucocyte Count (Calculated)			
Absolute Neutrophil Count	2,595.72	/cmm	2000 - 7000
Absolute Lymphocyte Count	1,324.62	/cmm	1000 - 3000
Absolute Eosinophil count	303.28	/cmm	20 - 500
Absolute Monocyte count	227.46	/cmm	200 - 1000
Absolute Basophil count	8.92	/cmm	0 - 100
Platelet count <i>Method : Electrical impedance</i>	1.81	Lakh/cmm	1.5 - 4.1
ESR (Erythrocyte Sedimentation Rate) <i>Method : Westergren method</i>	15	mm/1st hr	0 - 22

Peripheral Smear
RBCs are normocytic and normochromic.
Leucocytic series reveals eosinophilia.
Platelets are adequate in number and are normal in morphology.
No atypical cells or haemoparasites are seen.
Impression: Eosinophilia.

*Disclaimer: This is an electronically validated report. If any discrepancy is found, it should be confirmed by the user.
Processing Centre : Prognosis Laboratories,515-516, Sector-19, Dwarka, Behind Gupta Properties.



Scan to view report

Dr. Deepak Sadwani
MD Pathology
Lab Director

Dr. Mayank Gupta
MD, DNB Pathology
Consultant Pathologist
MCI Regd. No. IMR/11/115

Dr. Moushmi Mukherjee
MD Pathology
Consultant Pathologist
DMC Regd. No. 61873

Mobile:9782858140



Lab No.	012503080294	Age/Gender	31.11 YRS/MALE	Coll. ON	08/Mar/2025 09:17AM
NAME	Mr. KARAN MEENA			Reg. ON	08/Mar/2025
Ref. Dr.	MEDIWHEEL	BarcodeNo	01080294	Approved ON	08/Mar/2025 11:04AM
Rpt. Centre	undefined			Printed ON	08/Mar/2025 06:36PM

Test Name	Value	Unit	Biological Reference Interval
-----------	-------	------	-------------------------------

Blood Group (ABO + RH)

Blood Group , EDTA blood B
 Method : Slide agglutination (Forward & Reverse grouping)

Rh type , EDTA blood Positive
 Method : Slide agglutination



*Disclaimer: This is an electronically validated report. If any discrepancy is found, it should be confirmed by the user.
 Processing Centre : Prognosis Laboratories,515-516, Sector-19, Dwarka, Behind Gupta Properties.



Scan to view report

Dr. Deepak Sadwani
 MD Pathology
 Lab Director

Dr. Mayank Gupta
 MD, DNB Pathology
 Consultant Pathologist
 MCI Regd. No. IMR/11/115

Dr. Moushmi Mukherjee
 MD Pathology
 Consultant Pathologist
 DMC Regd. No. 61873



Lab No.	012503080294	Age/Gender	31.11 YRS/MALE	Coll. ON	08/Mar/2025 09: 17AM
NAME	Mr. KARAN MEENA			Reg. ON	08/Mar/2025
Ref. Dr.	MEDIWHEEL	BarcodeNo	01080294	Approved ON	08/Mar/2025 10: 46AM
Rpt. Centre	undefined			Printed ON	08/Mar/2025 06: 36PM

Test Name	Value	Unit	Biological Reference Interval
-----------	-------	------	-------------------------------

Glucose Fasting, plasma Method : GOD POD	96.80	mg/dL	60 - 100
---	-------	-------	----------

Interpretation (In accordance with the American diabetes association guidelines):

- A fasting plasma glucose level below 100 mg/dl is considered normal.
- A fasting plasma glucose level between 100-126 mg/dl is considered as glucose intolerant or pre diabetic. A fasting and post-prandial blood sugar test (after consumption of 75 gm of glucose) is recommended for all such patients.
- A fasting plasma glucose level of above 126 mg/dl is highly suggestive of a diabetic state. A repeat fasting test is strongly recommended for all such patients. A fasting plasma glucose level in excess of 126 mg/dl on both the occasions is confirmatory of a diabetic state.



*Disclaimer: This is an electronically validated report. If any discrepancy is found, it should be confirmed by the user.
Processing Centre : Prognosis Laboratories,515-516, Sector-19, Dwarka, Behind Gupta Properties.



Sadwani
Dr. Smita Sadwani
MD(Biochemistry)
Technical Director

Dr. Mayank Gupta
MD, DNB Pathology
Consultant Pathologist

Dr. Deepak Sadwani
MD(Pathology)
Lab Director

Dr. Moushmi Mukherjee
MBBS,MD (Pathology)
Consultant Pathologist

Scan to view report

Mobile:9782858140



Lab No.	012503080294	Age/Gender	31.11 YRS/MALE	Coll. ON	08/Mar/2025 09: 17AM
NAME	Mr. KARAN MEENA			Reg. ON	08/Mar/2025
Ref. Dr.	MEDIWHEEL	BarcodeNo	01080294	Approved ON	08/Mar/2025 06: 20PM
Rpt. Centre	undefined			Printed ON	08/Mar/2025 06: 36PM

Test Name	Value	Unit	Biological Reference Interval
-----------	-------	------	-------------------------------

Glucose PP, plasma Method : GOD POD	83.00	mg/dL	90 - 140
--	-------	-------	----------

Interpretation (In accordance with the American diabetes association guidelines):

- A post-prandial plasma glucose level below 140 mg/dl is considered normal.
- A post-prandial plasma glucose level between 140-199 mg/dl is considered as glucose intolerant or pre diabetic. A fasting and post-prandial blood sugar test (after consumption of 75 gm of glucose) is recommended for all such patients.
- A post-prandial plasma glucose level of above 200 mg/dl is highly suggestive of a diabetic state. A repeat post-prandial test is strongly recommended for all such patients. A post-prandial plasma glucose level in excess of 200 mg/dl on both the occasions is confirmatory of a diabetic state.



*Disclaimer: This is an electronically validated report. If any discrepancy is found, it should be confirmed by the user.
Processing Centre : Prognosis Laboratories,515-516, Sector-19, Dwarka, Behind Gupta Properties.



Sadwani
Dr. Smita Sadwani
MD(Biochemistry)
Technical Director

Dr. Mayank Gupta
MD, DNB Pathology
Consultant Pathologist

Dr. Deepak Sadwani
MD(Pathology)
Lab Director

Dr. Moushmi Mukherjee
MBBS,MD (Pathology)
Consultant Pathologist

Scan to view report

Lab No.	012503080294	Age/Gender	31.11 YRS/MALE	Coll. ON	08/Mar/2025 09:17AM
NAME	Mr. KARAN MEENA			Reg. ON	08/Mar/2025
Ref. Dr.	MEDIWHEEL	BarcodeNo	01080294	Approved ON	08/Mar/2025 10:46AM
Rpt. Centre	undefined			Printed ON	08/Mar/2025 06:36PM

Test Name	Value	Unit	Biological Reference Interval
Blood Urea Nitrogen (BUN), serum <i>Method : Calculated</i>	11.18	mg/dl	7.8 - 20.2
Serum Creatinine <i>Method : Jaffe kinetic</i>	0.72	mg/dl	0.7 - 1.2
Serum Uric Acid <i>Method : Uricase-Peroxidase</i>	5.21	mg/dl	3.6 - 8.2



*Disclaimer: This is an electronically validated report. If any discrepancy is found, it should be confirmed by the user.
Processing Centre : Prognosis Laboratories,515-516, Sector-19, Dwarka, Behind Gupta Properties.



Sadwani
Dr. Smita Sadwani
MD(Biochemistry)
Technical Director

Dr. Mayank Gupta
MD, DNB Pathology
Consultant Pathologist

Dr. Deepak Sadwani
MD(Pathology)
Lab Director

Dr. Moushmi Mukherjee
MBBS,MD (Pathology)
Consultant Pathologist

Scan to view report

Page 5 of 15



Lab No.	012503080294	Age/Gender	31.11 YRS/MALE	Coll. ON	08/Mar/2025 09: 17AM
NAME	Mr. KARAN MEENA			Reg. ON	08/Mar/2025
Ref. Dr.	MEDIWHEEL	BarcodeNo	01080294	Approved ON	08/Mar/2025 11: 28AM
Rpt. Centre	undefined			Printed ON	08/Mar/2025 06: 36PM

Test Name	Value	Unit	Biological Reference Interval
-----------	-------	------	-------------------------------

HbA1c (Glycosylated haemoglobin), EDTA whole blood <i>Method : HPLC</i>	5.10	%	< 5.7
Estimated average plasma Glucose <i>Method : Calculated</i>	99.67	mg/dL	65 - 136

The test is approved by NGSP for patient sample testing.

Interpretation:

Metabolically normal patients	%	< 5.7
Pre-diabetic	%	5.7 - 6.4
Diabetic	%	> 6.4

Glycosylated hemoglobin or HbA1C is a reliable indicator of mean plasma glucose levels for a period of 8-12 weeks preceding the date on which the test is performed and is a more reliable indicator of overall blood sugar control in known diabetic patients than blood sugar levels. A value of less than 5.7 % is usually seen in metabolically normal patients, however diabetics with very good control can also yield similar values. The HbA1c test, thus can not be used to differentiate between diabetic patients with very good control over the plasma glucose levels from metabolically normal, non-diabetic subjects as both groups may reveal very similar values in the assay.



*Disclaimer: This is an electronically validated report. If any discrepancy is found, it should be confirmed by the user.
Processing Centre : Prognosis Laboratories,515-516, Sector-19, Dwarka, Behind Gupta Properties.



Sadwani
Dr. Smita Sadwani
MD(Biochemistry)
Technical Director

Dr. Mayank Gupta
MD, DNB Pathology
Consultant Pathologist

Dr. Deepak Sadwani
MD(Pathology)
Lab Director

Dr. Moushmi Mukherjee
MBBS,MD (Pathology)
Consultant Pathologist

Scan to view report



Lab No.	012503080294	Age/Gender	31.11 YRS/MALE	Coll. ON	08/Mar/2025 09: 17AM
NAME	Mr. KARAN MEENA			Reg. ON	08/Mar/2025
Ref. Dr.	MEDIWHEEL	BarcodeNo	01080294	Approved ON	08/Mar/2025 10: 46AM
Rpt. Centre	undefined			Printed ON	08/Mar/2025 06: 36PM

Test Name	Value	Unit	Biological Reference Interval
-----------	-------	------	-------------------------------

LFT (Liver Function Test)

Serum Bilirubin Total <i>Method : Diazotized Sulfanilic Acid (DSA)</i>	0.54	mg/dl	0.1 - 1.2
Serum Bilirubin Direct <i>Method : Diazotized Sulfanilic Acid (DSA)</i>	0.17	mg/dl	0.0 - 0.3
Serum Bilirubin Indirect <i>Method : Calculated</i>	0.37	mg/dl	0.1 - 1.1
Serum SGOT/AST <i>Method : IFCC without P5P</i>	30.90	U/l	<= 35.0
Serum SGPT/ALT <i>Method : IFCC without P5P</i>	37.40	U/l	<= 45.0
Serum Alkaline Phosphatase <i>Method : PNP, AMP Buffer</i>	164.70	U/l	30.0 - 120.0
Serum GGT (Gamma Glutamyl Transpeptidase) <i>Method : UV-assay according to Szasz</i>	42.60	U/l	11.0 - 61.0
Serum total Protein <i>Method : Biuret</i>	7.28	g/dl	6.6 - 8.3
Serum Albumin <i>Method : Bromo Cresol Green</i>	4.70	g/dl	3.5 - 5.2
Serum Globulin <i>Method : Calculated</i>	2.58	g/dl	2.0 - 3.5
Albumin / Globulin ratio <i>Method : Calculated</i>	1.82		1.5 - 2.5



*Disclaimer: This is an electronically validated report. If any discrepancy is found, it should be confirmed by the user.
Processing Centre : Prognosis Laboratories,515-516, Sector-19, Dwarka, Behind Gupta Properties.



Sadwani
Dr. Smita Sadwani
MD(Biochemistry)
Technical Director

Dr. Mayank Gupta
MD, DNB Pathology
Consultant Pathologist

Dr. Deepak Sadwani
MD(Pathology)
Lab Director

Dr. Moushmi Mukherjee
MBBS,MD (Pathology)
Consultant Pathologist

Scan to view report

Page 7 of 15



Lab No.	012503080294	Age/Gender	31.11 YRS/MALE	Coll. ON	08/Mar/2025 09: 17AM
NAME	Mr. KARAN MEENA			Reg. ON	08/Mar/2025
Ref. Dr.	MEDIWHEEL	BarcodeNo	01080294	Approved ON	08/Mar/2025 10: 46AM
Rpt. Centre	undefined			Printed ON	08/Mar/2025 06: 36PM

Test Name	Value	Unit	Biological Reference Interval
-----------	-------	------	-------------------------------

Lipid Profile basic (direct HDL,calculated LDL)

Total Cholesterol, , serum Method : CHOD-POD	139.50	mg/dl	< 200.0
Triglycerides , serum Method : GPO-POD	89.00	mg/dl	< 150
HDL Cholesterol , serum Method : Direct measure PEG (CHE-CHO)	41.50	mg/dl	> 40
VLDL Cholesterol , serum Method : Calculated	17.80	mg/dl	< 30
L.D.L Cholesterol , serum Method : Calculated	80.20	mg/dl	< 100
Cholesterol, Non HDL , serum Method : Calculated	98.00	mg/dl	< 130
Total Cholesterol / HDL Cholesterol Ratio , serum Method : Calculated	3.36		< 5.0
LDL / HDL Cholesterol ratio , serum Method : Calculated	1.93		< 3.5

Interpretation:

National Lipid Association Recommendation (NLA-2014)	
Total Cholesterol Desirable: <200 mg/dL Borderline high: 200-239 mg/dL High: > or =240 mg/dL	Triglycerides Normal: <150 mg/dL Borderline high: 150-199 mg/dL High: 200-499 mg/dL Very high: > or =500 mg/dL
Non HDL Cholesterol Desirable: <130 mg/dL Borderline high: 130-159 mg/dL High: 160-189 mg/dL Very high: > or =190 mg/dL	LDL Cholesterol Optimal: <100 mg/dL Near Optimal: 100-129 mg/dL Borderline high: 130-159 mg/dL High: 160-189 mg/dL Very high: > or =190 mg/dL
HDL Cholesterol Low (Men) <40 mg/dL Low (Women) <50 mg/dL	

*Disclaimer: This is an electronically validated report. If any discrepancy is found, it should be confirmed by the user.
Processing Centre : Prognosis Laboratories,515-516, Sector-19, Dwarka, Behind Gupta Properties.



Sadwani
Dr. Smita Sadwani
MD(Biochemistry)
Technical Director

Dr. Mayank Gupta
MD, DNB Pathology
Consultant Pathologist

Dr. Deepak Sadwani
MD(Pathology)
Lab Director

Dr. Moushmi Mukherjee
MBBS,MD (Pathology)
Consultant Pathologist

Scan to view report



Lab No.	012503080294	Age/Gender	31.11 YRS/MALE	Coll. ON	08/Mar/2025 09:17AM
NAME	Mr. KARAN MEENA			Reg. ON	08/Mar/2025
Ref. Dr.	MEDIWHEEL	BarcodeNo	01080294	Approved ON	08/Mar/2025 11:28AM
Rpt. Centre	undefined			Printed ON	08/Mar/2025 06:36PM

Test Name	Value	Unit	Biological Reference Interval
-----------	-------	------	-------------------------------

Thyroid Profile Total (T3, T4, TSH)

T3, (Triiodothyronine) , serum Method : ECLIA	1.36	ng/mL	0.80 - 2.0
T4, (Thyroxine) , serum Method : ECLIA	12.69	ug/dL	5.1 - 14.1
TSH (Thyroid Stimulating Hormone) , serum Method : ECLIA	1.24	uIU/ml	0.27 - 4.2

Interpretation:

- Primary hyperthyroidism is accompanied by elevated serum T3 and T4 values alongwith depressed TSH levels
- Primary hypothyroidism is accompanied by depressed serum T3 and T4 values and elevated serum TSH levels.
- High T3 levels coupled with normal T4 and suppressed TSH may be seen in T3 toxicosis.

Note: Total T3 and total T4 are highly bound to plasma proteins and are amenable to fluctuations with plasma protein content as well as due to binding defects in the thyroid hormone binding proteins.

The following ranges are recommended for pregnant females:

Gestation period	TSH (uIU/ml)
First trimester	0.1 - 2.5
Second trimester	0.2 - 3.0
Third trimester	0.3 - 3.0

*Disclaimer: This is an electronically validated report. If any discrepancy is found, it should be confirmed by the user.
Processing Centre : Prognosis Laboratories,515-516, Sector-19, Dwarka, Behind Gupta Properties.



Sadwani
Dr. Smita Sadwani
MD(Biochemistry)
Technical Director

Dr. Mayank Gupta
MD, DNB Pathology
Consultant Pathologist

Dr. Deepak Sadwani
MD(Pathology)
Lab Director

Dr. Moushmi Mukherjee
MBBS,MD (Pathology)
Consultant Pathologist

Scan to view report



Lab No.	012503080294	Age/Gender	31.11 YRS/MALE	Coll. ON	08/Mar/2025 09:17AM
NAME	Mr. KARAN MEENA			Reg. ON	08/Mar/2025
Ref. Dr.	MEDIWHEEL	BarcodeNo	01080294	Approved ON	08/Mar/2025 10:33AM
Rpt. Centre	undefined			Printed ON	08/Mar/2025 06:36PM

Test Name	Value	Unit	Biological Reference Interval
-----------	-------	------	-------------------------------

Urine Routine & Microscopic Examination

Physical examination

Volume	15	mL	
Colour	Pale Yellow		Pale yellow
Transparency	Clear		Clear
Specific gravity	1.020		1.003 - 1.035
<i>Method : pKa change</i>			

Chemical examination

Protein	Nil		Nil
<i>Method : error-of-indicator</i>			
Glucose	Nil		Nil
<i>Method : GOD-POD</i>			
pH	5.0		
<i>Method : Double indicator</i>			
Bilirubin	Negative		Negative
<i>Method : Azo-coupling reaction</i>			
Urobilinogen	Normal		Normal
<i>Method : Azo-coupling reaction</i>			
Ketone	Negative		Negative
<i>Method : Legals test</i>			
Erythrocytes	Absent		Absent
<i>Method : Peroxidase</i>			
Nitrite	Negative		Negative
<i>Method : Griess reaction</i>			
Leukocytes	Absent	Leu/uL	Negative
<i>Method : Esterase activity of granulocytes</i>			

Microscopic examination

WBC	0 - 1	/ HPF	0 - 2
RBC	Nil	/ HPF	0 - 2
Casts	Nil	/ HPF	Nil
Crystals	Nil	/ HPF	Nil
Epithelial cells	0 - 1	/ HPF	0 - 15
Bacteria	Absent		Absent
Others	Nil		
<i>Method : Light microscopy</i>			

*Disclaimer: This is an electronically validated report. If any discrepancy is found, it should be confirmed by the user.
Processing Centre : Prognosis Laboratories,515-516, Sector-19, Dwarka, Behind Gupta Properties.



Scan to view report

Dr. Deepak Sadwani
MD Pathology
Lab Director

Dr. Mayank Gupta
MD, DNB Pathology
Consultant Pathologist

Dr. Moushmi Mukherjee
MD Pathology
Consultant Pathologist

Lab No.	012503080294	Age/Gender	31.11 YRS/MALE	Coll. ON	08/Mar/2025 09:17AM
NAME	Mr. KARAN MEENA			Reg. ON	08/Mar/2025
Ref. Dr.	MEDIWHEEL	BarcodeNo	01080294	Approved ON	08/Mar/2025 04:25PM
Rpt. Centre	undefined			Printed ON	08/Mar/2025 06:36PM

Test Name	Value	Unit	Biological Reference Interval
Urine Sugar fasting <i>Method : Hexokinase</i>	Nil		Nil
Urine Sugar PP <i>Method : Hexokinase</i>	NIL		NIL



*Disclaimer: This is an electronically validated report. If any discrepancy is found, it should be confirmed by the user.
Processing Centre : Prognosis Laboratories,515-516, Sector-19, Dwarka, Behind Gupta Properties.



Scan to view report

Dr. Deepak Sadwani
MD Pathology
Lab Director

Dr. Mayank Gupta
MD, DNB Pathology
Consultant Pathologist

Dr. Moushmi Mukherjee
MD Pathology
Consultant Pathologist

Lab No.	012503080294	Age/Gender	31.11 YRS/MALE	Coll. ON	08/Mar/2025 09: 17AM
NAME	Mr. KARAN MEENA			Reg. ON	08/Mar/2025
Ref. Dr.	MEDIWHEEL	BarcodeNo	01080294	Approved ON	08/Mar/2025 03: 42PM
Rpt. Centre	Courier			Printed ON	08/Mar/2025 06: 36PM

ECG Electro-cardiography

Sinus Rhythm.

TMT (Treadmill Test)

Negative For RMI.

Eye Vision

	Right Eye	Left Eye
NEAR VISION	N/6 (With Glass)	N/6 (With Glass)
DISTANCE VISION	6/12 (With Glass)	6/12 (With Glass)
COLOR VISION	Normal	Normal

MER

General Condition	Fair, no pallor, no icterus, no anemia observed
Height (cm)	166
Weight (kg)	60
Pulse (bpm)	75
BP (mm/hg)	100/70

Please note: Kindly review with clinician in view of abnormal reports (if any).

*Disclaimer: This is an electronically validated report. If any discrepancy is found, it should be confirmed by the user.
Processing Centre : Prognosis Laboratories,515-516, Sector-19, Dwarka, Behind Gupta Properties.



Dr. Smita Sadwani
 MBBS, MD
 Director
 DMC Regd. No. 48732

Dr. Mukesh Sharma
 MD(Microbiology)
 Consultant Microbiologist

Dr. Deepak Sadwani
 MD(Pathology)
 Lab Director

Dr. Ashish Gautam
 MD, PGDCC
 Consultant Cardiologist

Dr. Moushmi Mukherjee
 MBBS,MD (Pathology)
 Consultant Pathologist

Scan to view report

Mobile:9782858140

Lab No.	012503080294	Age/Gender	31.11 YRS/MALE	Coll. ON	08/Mar/2025 09: 17AM
NAME	Mr. KARAN MEENA			Reg. ON	08/Mar/2025
Ref. Dr.	MEDIWHEEL	BarcodeNo	01080294	Approved ON	08/Mar/2025 03: 42PM
Rpt. Centre	Courier			Printed ON	08/Mar/2025 06: 36PM



*Disclaimer: This is an electronically validated report. If any discrepancy is found, it should be confirmed by the user.
Processing Centre : Prognosis Laboratories,515-516, Sector-19, Dwarka, Behind Gupta Properties.

Sadwani
Dr. Smita Sadwani
MBBS, MD
Director
DMC Regd. No. 48732

Dr. Mukesh Sharma
MD(Microbiology)
Consultant Microbiologist

Dr. Deepak Sadwani
MD(Pathology)
Lab Director

Dr. Ashish Gautam
MD, PGDCC
Consultant Cardiologist

Dr. Moushmi Mukherjee
MBBS,MD (Pathology)
Consultant Pathologist

Scan to view report

Lab No.	012503080294	Age/Gender	31.11 YRS/MALE	Coll. ON	08/Mar/2025 09: 17AM
NAME	Mr. KARAN MEENA			Reg. ON	08/Mar/2025
Ref. Dr.	MEDIWHEEL	BarcodeNo	01080294	Approved ON	08/Mar/2025 10: 24AM
Rpt. Centre	Courier			Printed ON	08/Mar/2025 06: 36PM

X-Ray Chest PA view

Prominent bronchovascular markings are seen.

Trachea and mediastinum are central.

Bilateral lung fields are clear.

Bilateral hilar shadows are normal.

Bilateral costophrenic angles are clear.

Cardiac shadow is normal.

Soft tissue shadows and bony rib cage is normal.

Please correlate clinically

*Disclaimer: This is an electronically validated report. If any discrepancy is found, it should be confirmed by the user.
Processing Centre : Prognosis Laboratories,515-516, Sector-19, Dwarka, Behind Gupta Properties.



Scan to view report

DR AMIT JAISWAL
MBBS,DMRD.DNB (RADIO DIAGNOSIS)
DMC No. 55709

Lab No.	012503080294	Age/Gender	31.11 YRS/MALE	Coll. ON	08/Mar/2025 09:17AM
NAME	Mr. KARAN MEENA			Reg. ON	08/Mar/2025
Ref. Dr.	MEDIWHEEL	BarcodeNo	01080294	Approved ON	08/Mar/2025 11:41AM
Rpt. Centre	Courier			Printed ON	08/Mar/2025 06:36PM

SONOGRAPHY OF ABDOMEN AND PELVIS

The liver is normal in size (13.0 cm) and shape. It shows a normal parenchymal echotexture. There is no evidence of any focal hepatic lesion. The hepatic and portal veins are normal. There is no intrahepatic biliary dilatation.

The gall bladder is adequately distended. *Gb shows few echogenic polyps, largest of them measuring 5.1 x 3.6 mm seen arising from anterior and posterior wall.* There is no evidence of any calculi. There is no evidence of any wall thickening seen. The CBD is not dilated.

The pancreas is well visualized and shows a normal parenchymal echotexture. There is no evidence of any focal mass, calcification or ductal dilatation seen. There is no peripancreatic fluid collection seen.

The spleen is normal in size (7.5 cm) and shows a normal parenchymal echotexture. There is no focal lesion seen.

The right kidney measures 10.4 x 3.5 cm and the left kidney measures 11.9 x 4.2 cm. Both kidneys are normal in size and shape. The kidneys show normal echotexture with a well-maintained cortical thickness. There is no evidence of hydronephrosis, cortical scarring or calculus disease in either kidney.

There is no ascites or bowel wall thickening.

The urinary bladder shows normal contours.

The prostate is normal in size.

IMPRESSION

- Gall bladder polyps.

Kindly correlate clinically

*Disclaimer: This is an electronically validated report. If any discrepancy is found, it should be confirmed by the user.
Processing Centre : Prognosis Laboratories,515-516, Sector-19, Dwarka, Behind Gupta Properties.

*** Partial Report ***



Scan to view report

DR AMIT JAISWAL
MBBS,DMRD.DNB (RADIO DIAGNOSIS)
DMC No. 55709

Mobile:9782858140

LIFOTRONIC Graph Report

Name :	Case :	Patient Type :	Test Date : 08/03/2025 11:16:33
Age :	Department :	Sample Type : Whole Blood EDTA	Sample Id : 01080294
Gender :			Total Area : 12451

Peak Name	Retention Time(s)	Absorbance	Area	Result (Area %)
HbA0	66	3786	11192	84.8
HbA1c	38	61	675	5.1
La1c	26	38	288	2.2
HbF	21	20	38	0.3
Hba1b	14	36	145	1.1
Hba1a	11	24	113	0.9

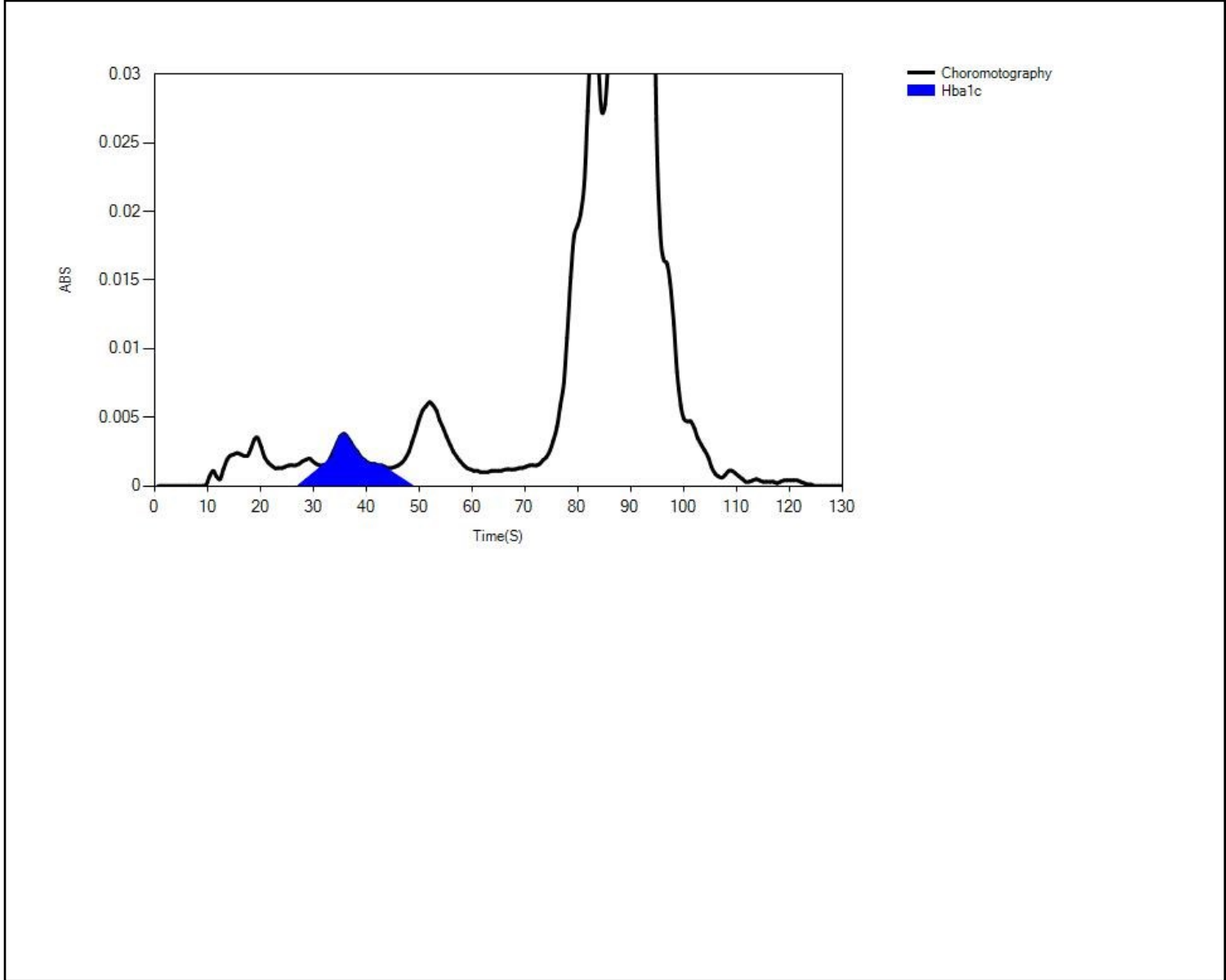

PROGNOSIS LABORATORIES

A SUBSIDIARY OF MEDGENOME
515-516 DWARKA SEC -19 NEW DELHI-110075

Mr. **KARAN MEENA**

ID. : 626

AGE/SEX : 31 Yr /M

HT/WT : /

DATE : 08-03-2025 12:17:13 PM

REF.BY : Dr.MEDIWHEEL

MACHINE INTERPRETATION : Sinus Rhythm.

RATE : 60 bpm

BP : N/A

P Axis : 57 deg.

QRS Axis : 100 deg.

T Axis : 65 deg.

P Duration : 109 ms

PR Duration : 152 ms

QRS Duration : 109 ms

QT Interval : 360 ms

QTc Interval : 360 ms

Linked Median

Average Filtered

Speed : 25 mm/s

Sensitivity : 10 mm/mV

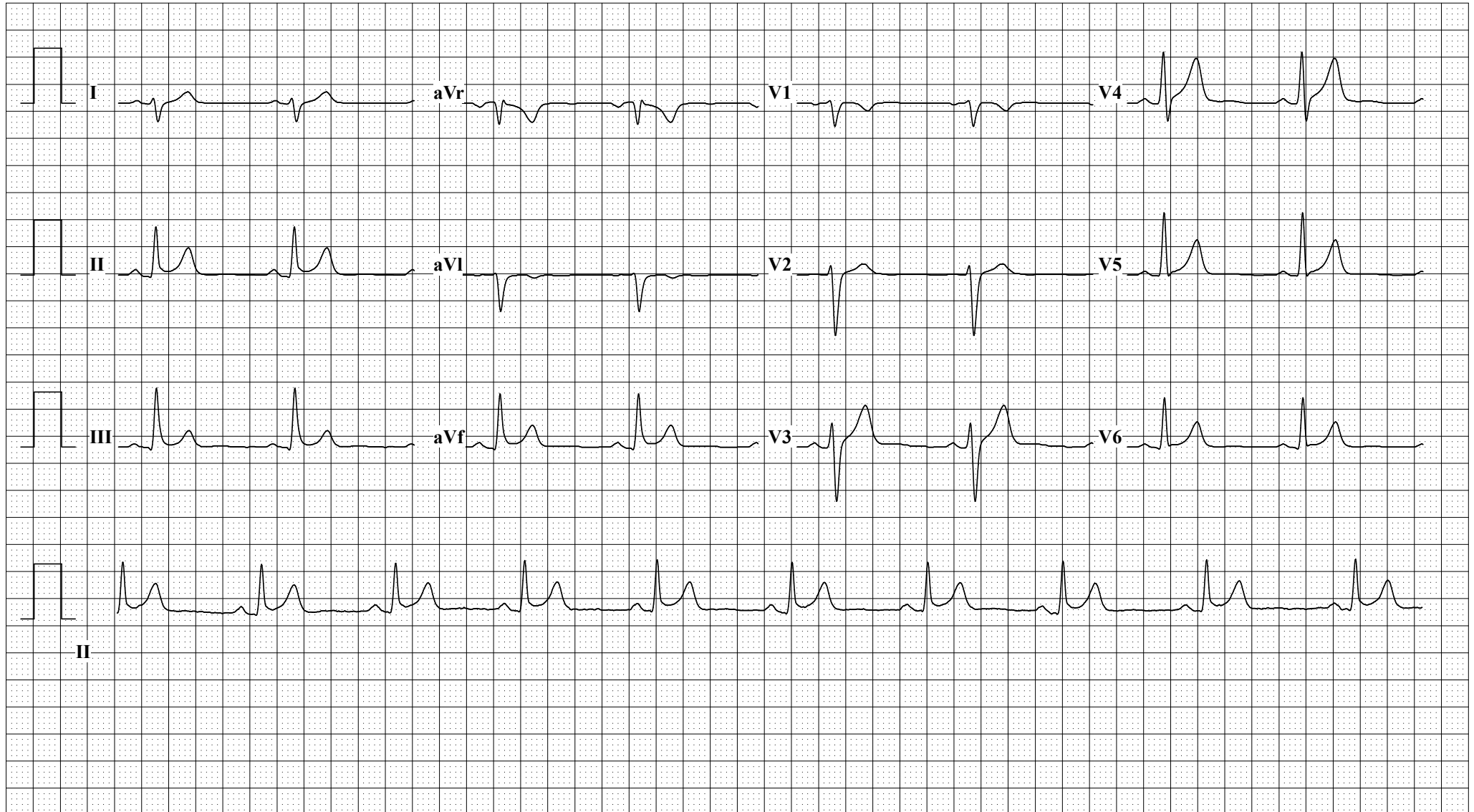

PROGNOSIS LABORATORIES

KARAN MEENA

I.D. 184

Age 31/M

Date 08-03-2025

RATE 55bpm

B.P. 98/67

PRETEST

SUPINE

ST @ 10mm/mV

80ms PostJ

LINKED MEDIAN

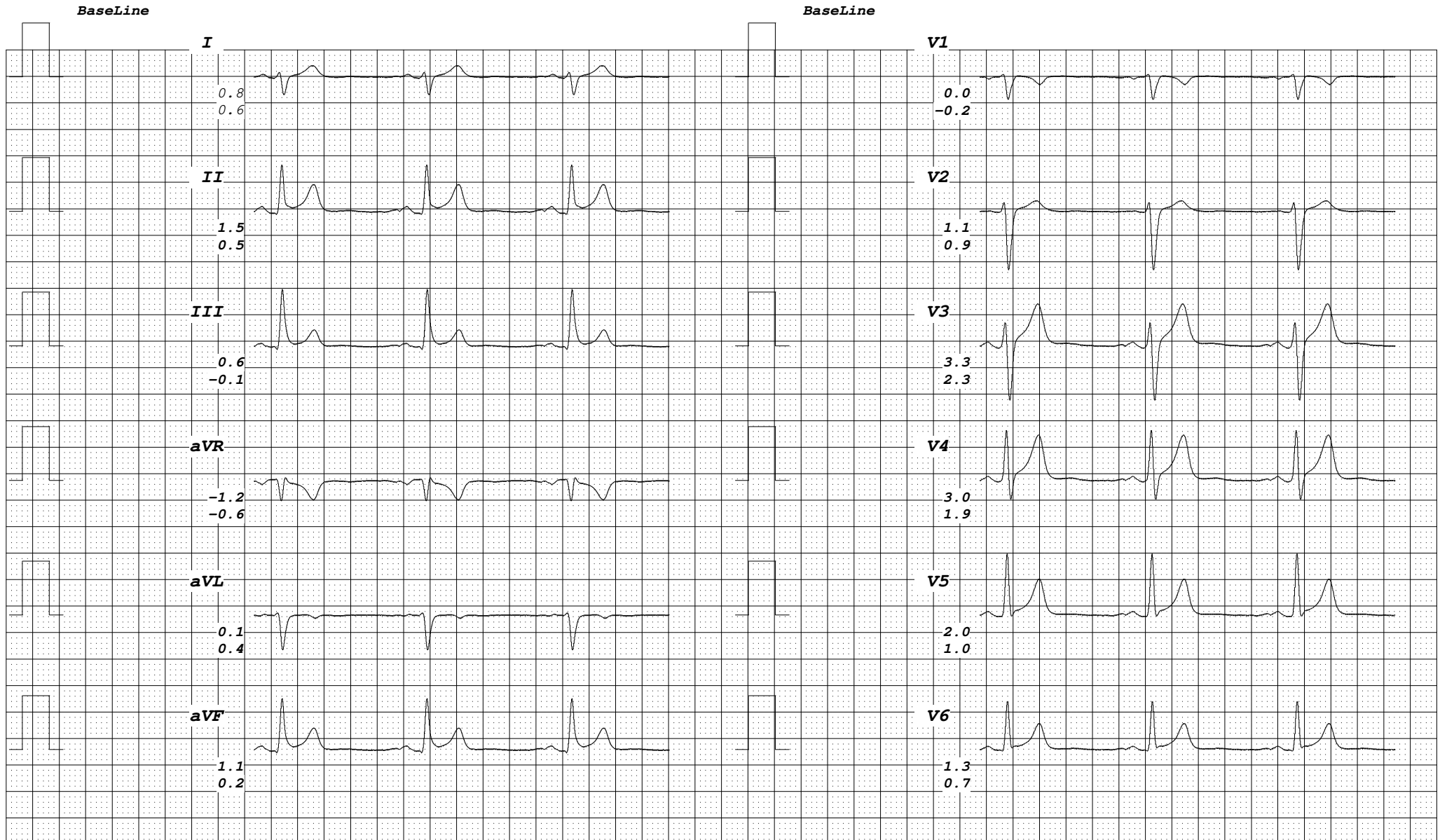

PROGNOSIS LABORATORIES

KARAN MEENA

I.D. 184

Age 31/M

Date 08-03-2025

RATE 57bpm

B.P. 98/67

PRETEST

HYPERVENT

PHASE TIME 0:25

ST @ 10mm/mV

80ms PostJ

LINKED MEDIAN

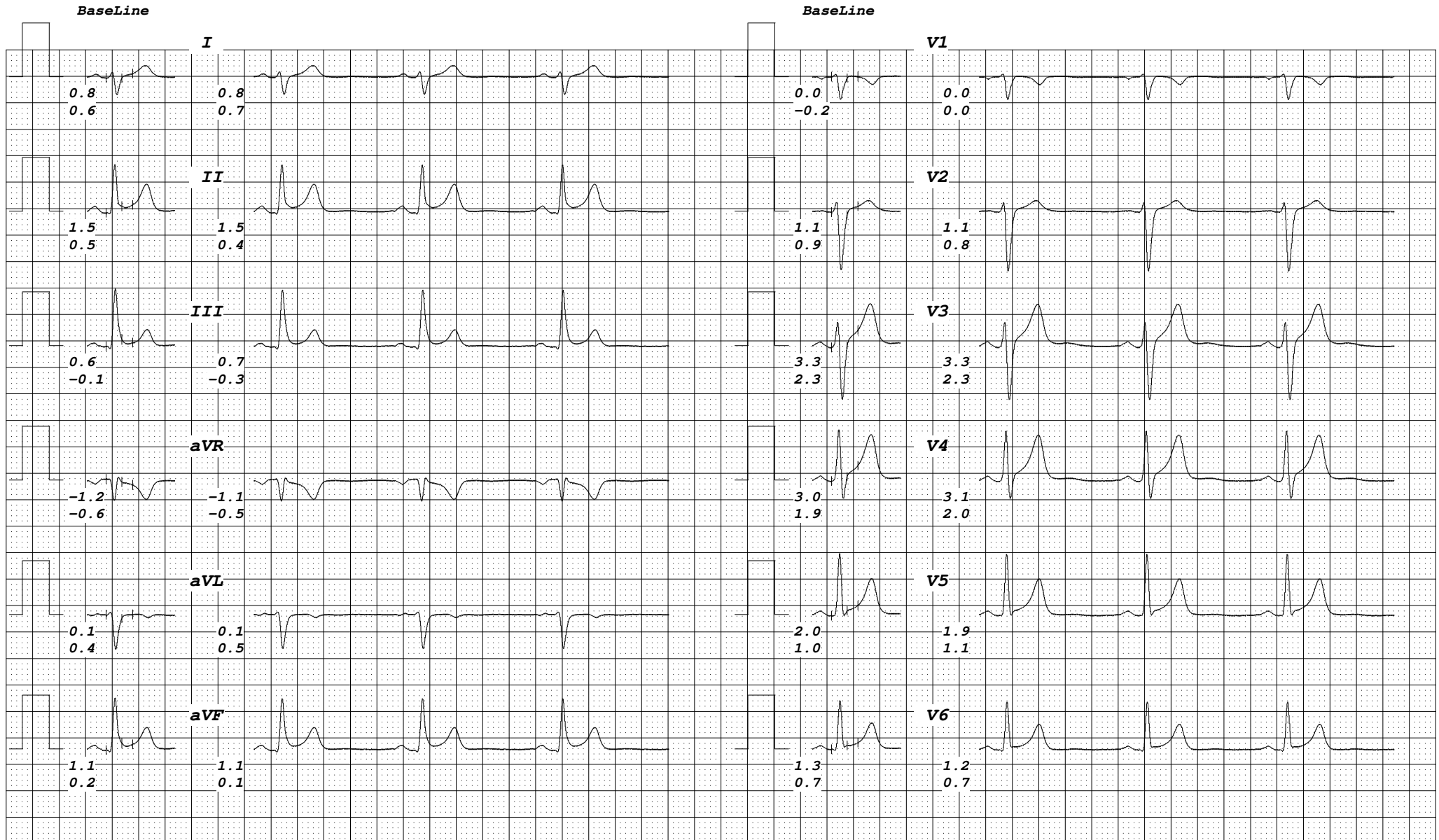

PROGNOSIS LABORATORIES

KARAN MEENA

I.D. 184

Age 31/M

Date 08-03-2025

RATE 59bpm

B.P. 98/67

PRETEST

STANDING

ST @ 10mm/mV

80ms PostJ

LINKED MEDIAN

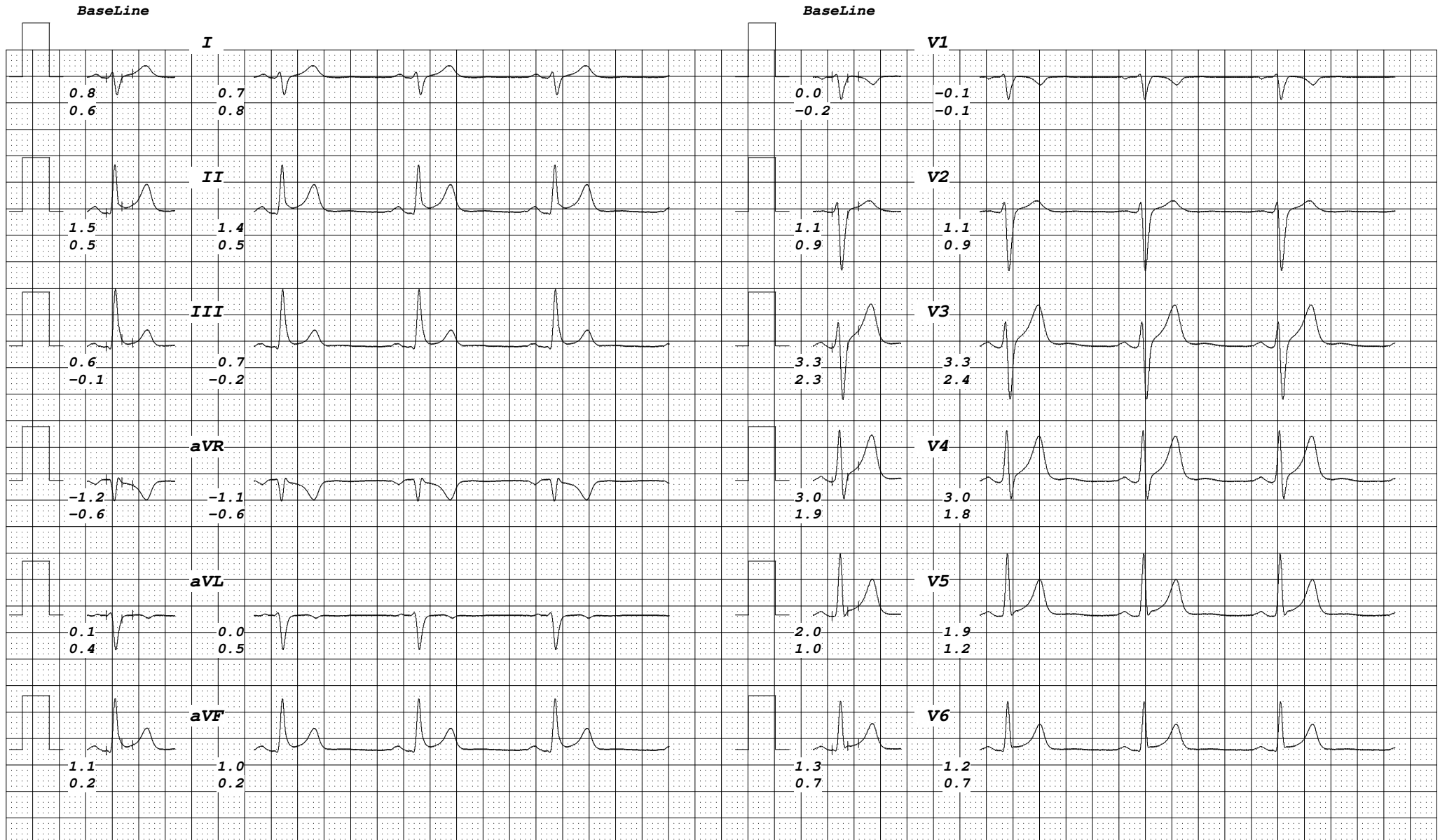

PROGNOSIS LABORATORIES

KARAN MEENA
I.D. 184
Age 31/M
Date 08-03-2025

RATE 90bpm
B.P. 105/70

Bruce
Stage 1
TOTAL TIME 2:55
PHASE TIME 2:55

ST @ 10mm/mV
80ms PostJ
Speed 2.7 km/hr
SLOPE 10 %

LINKED MEDIAN

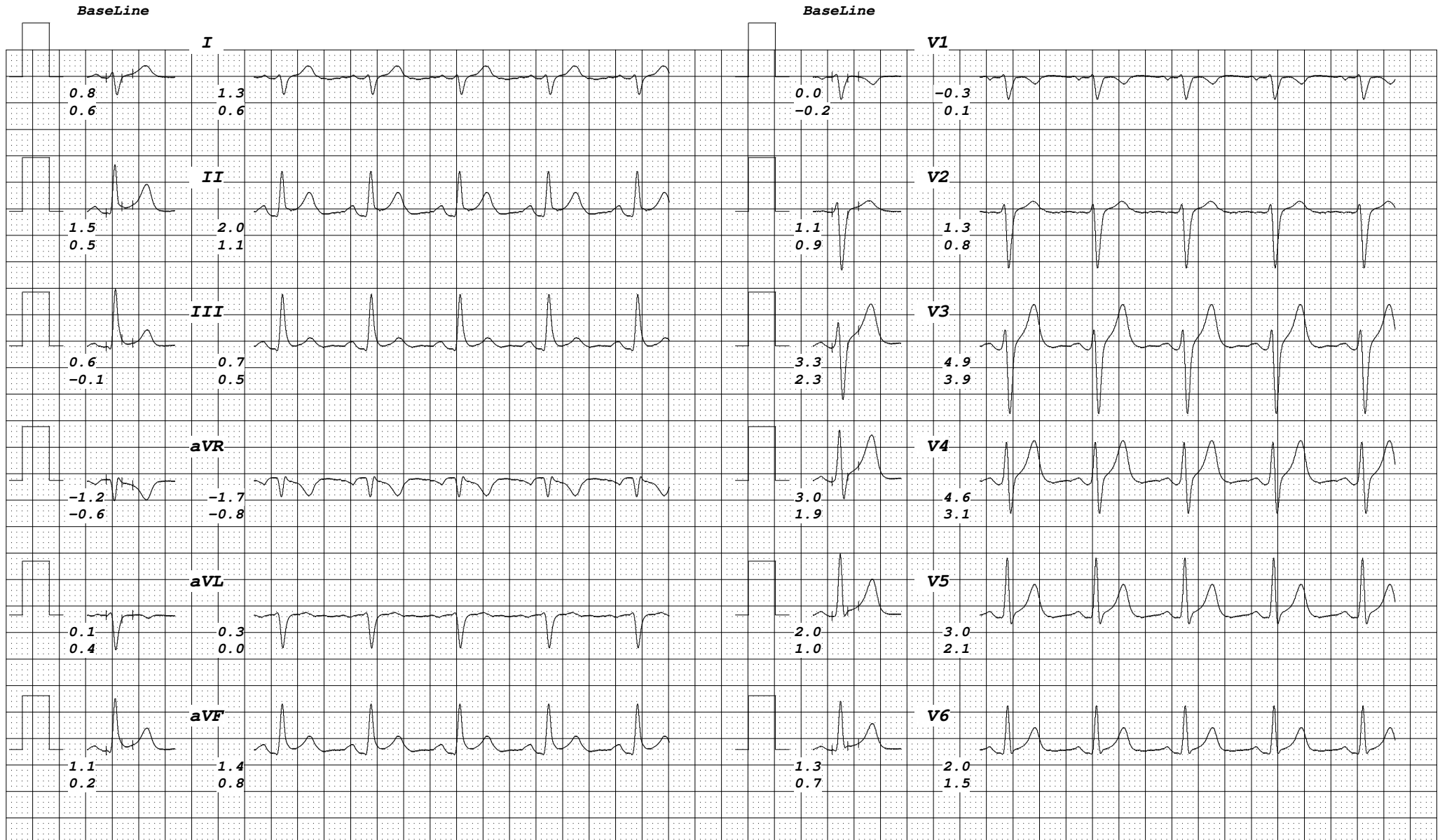

PROGNOSIS LABORATORIES

KARAN MEENA
I.D. 184
Age 31/M
Date 08-03-2025

RATE 120bpm
B.P. 110/75

Bruce
Stage 2
TOTAL TIME 5:55
PHASE TIME 2:55

ST @ 10mm/mV
80ms PostJ
Speed 4 km/hr
SLOPE 12 %

LINKED MEDIAN

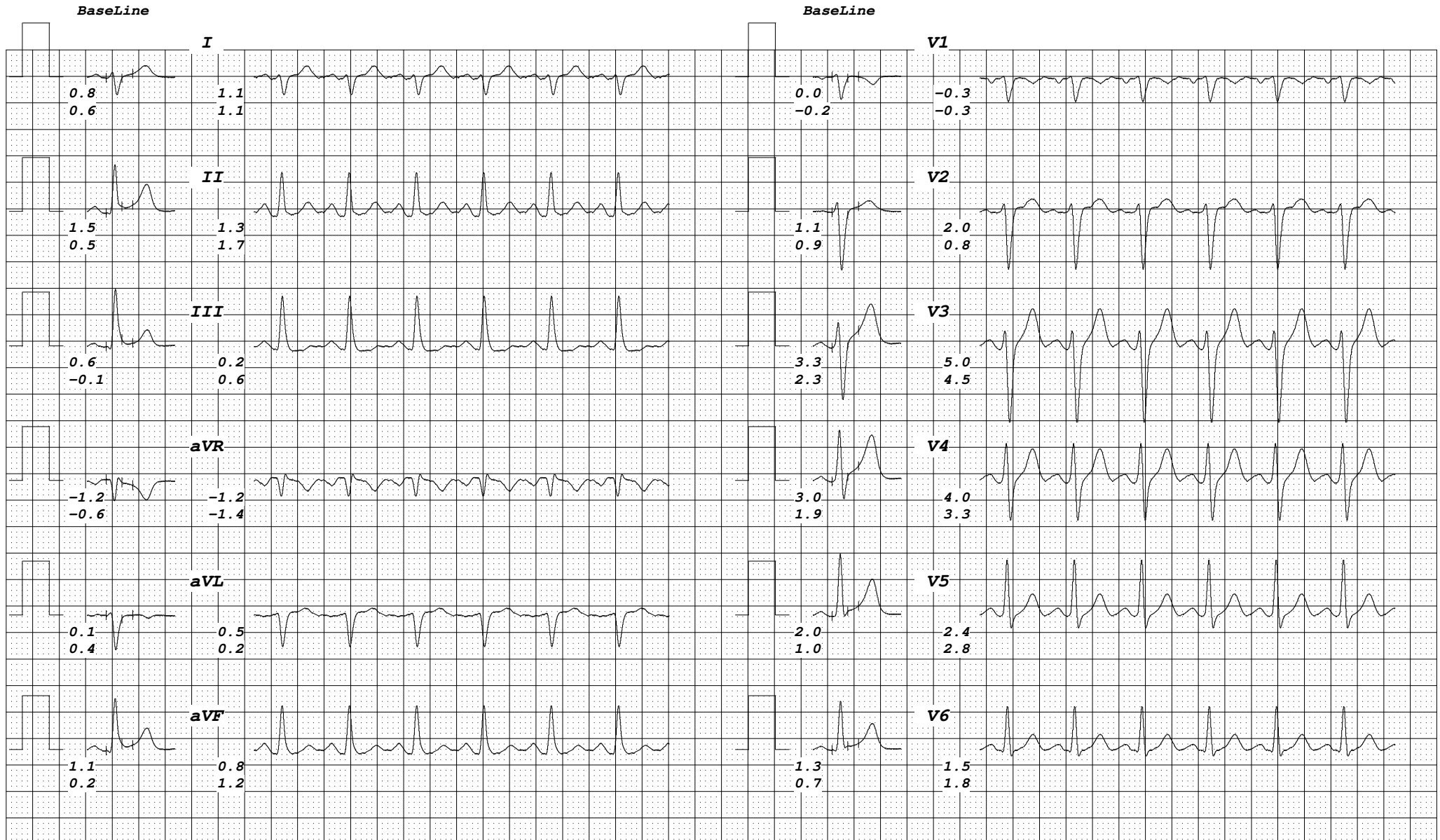

PROGNOSIS LABORATORIES

KARAN MEENA
I.D. 184
Age 31/M
Date 08-03-2025

RATE 160bpm
B.P. 115/80

Bruce
Stage 3
TOTAL TIME 8:55
PHASE TIME 2:55

ST @ 10mm/mV
80ms PostJ
Speed 5.4 km/hr
SLOPE 14 %

LINKED MEDIAN

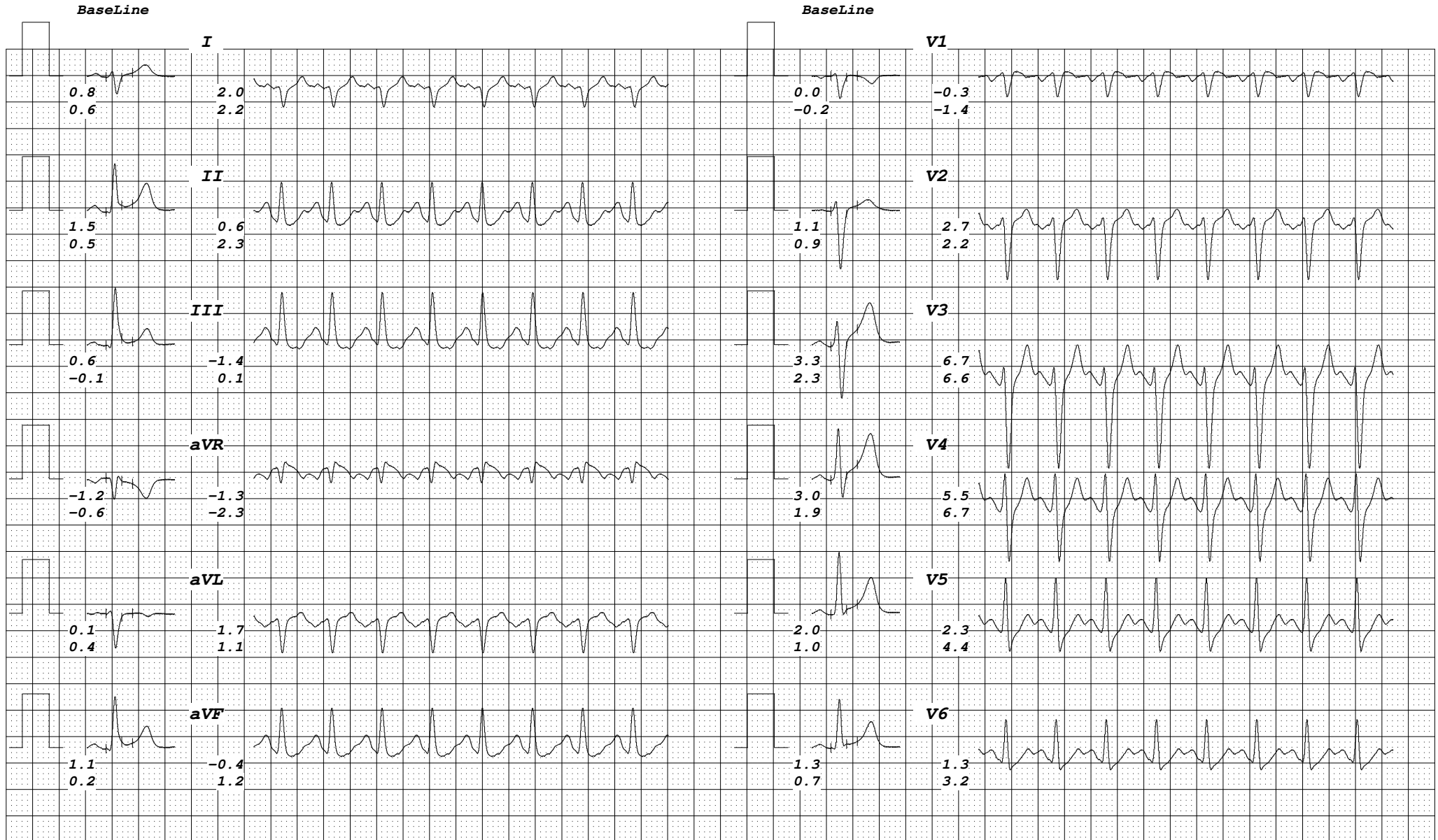

PROGNOSIS LABORATORIES

KARAN MEENA

I.D. 184

Age 31/M

Date 08-03-2025

RATE 163bpm

B.P. 115/80

Bruce

PK-EXERCISE

TOTAL TIME 9:20

PHASE TIME 0:20

ST @ 10mm/mV

80ms PostJ

Speed 6.7 km/hr

SLOPE 16 %

LINKED MEDIAN

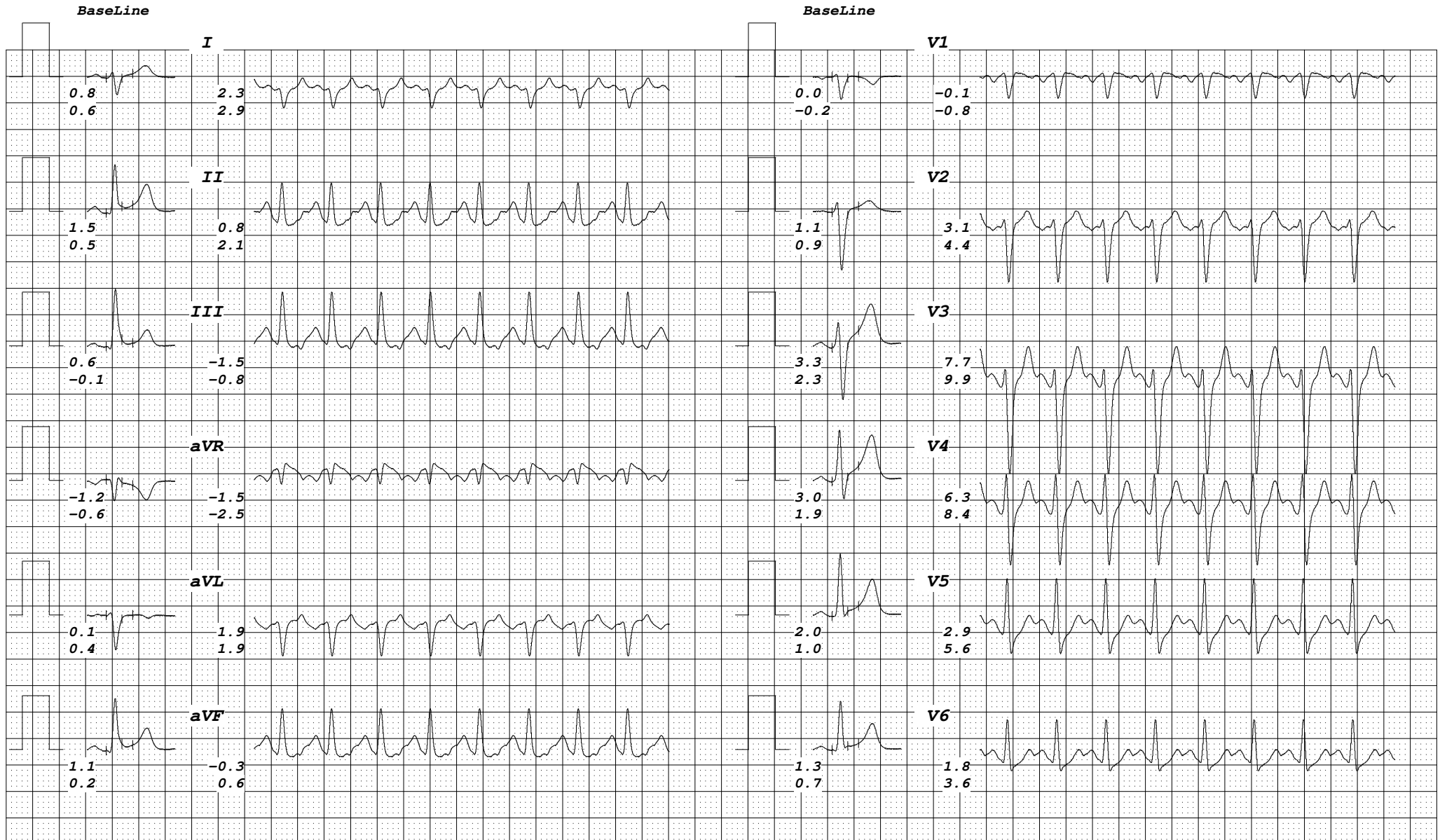

PROGNOSIS LABORATORIES

KARAN MEENA

I.D. 184

Age 31/M

Date 08-03-2025

RATE 118bpm

B.P. 110/75

Bruce

RECOVERY

TOTAL TIME 10:25

PHASE TIME 0:55

ST @ 10mm/mV

80ms PostJ

LINKED MEDIAN

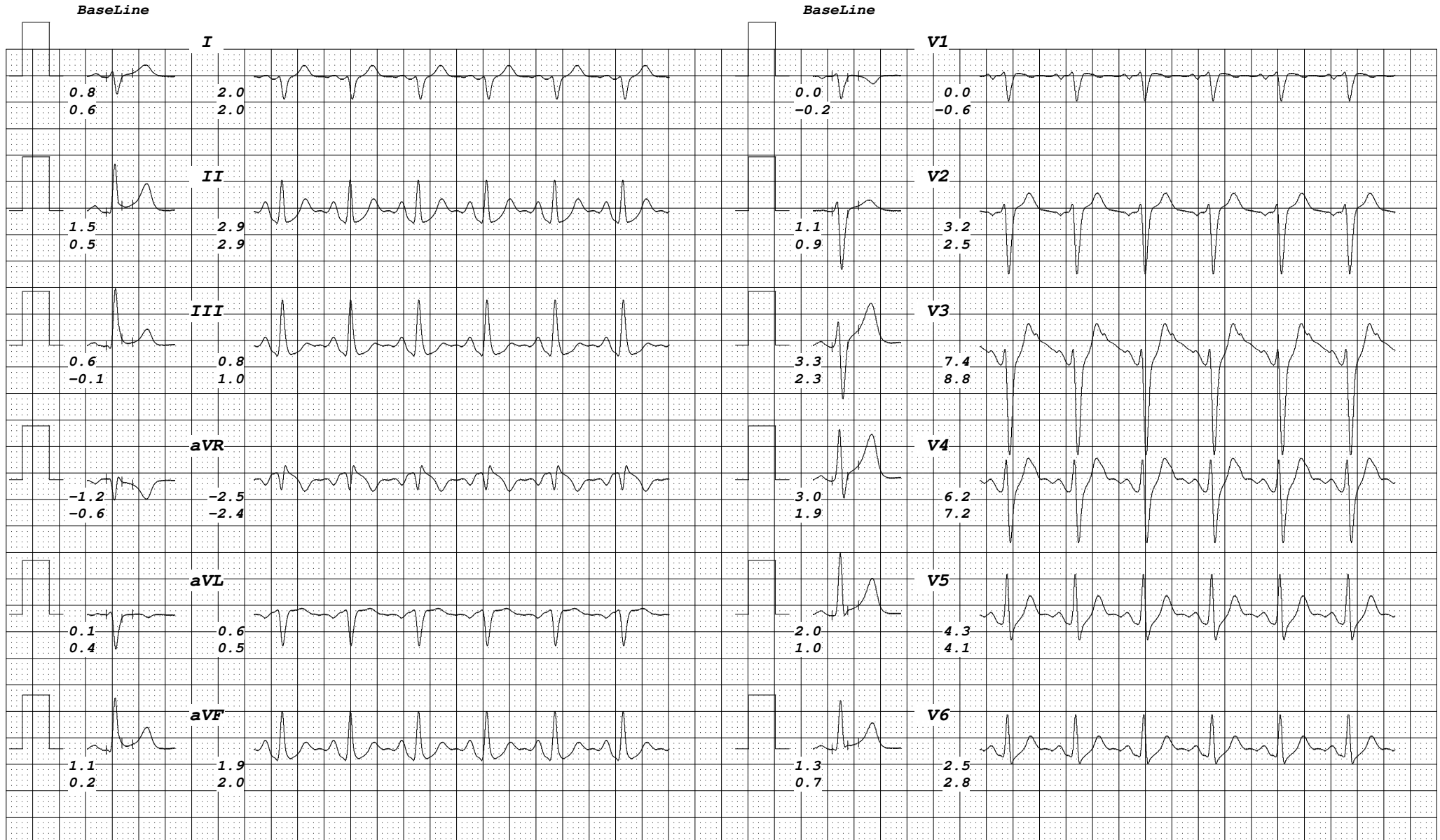

PROGNOSIS LABORATORIES

KARAN MEENA

I.D. 184

Age 31/M

Date 08-03-2025

RATE 100bpm

B.P. 105/70

Bruce

RECOVERY

TOTAL TIME 11:25

PHASE TIME 1:55

ST @ 10mm/mV

80ms PostJ

LINKED MEDIAN

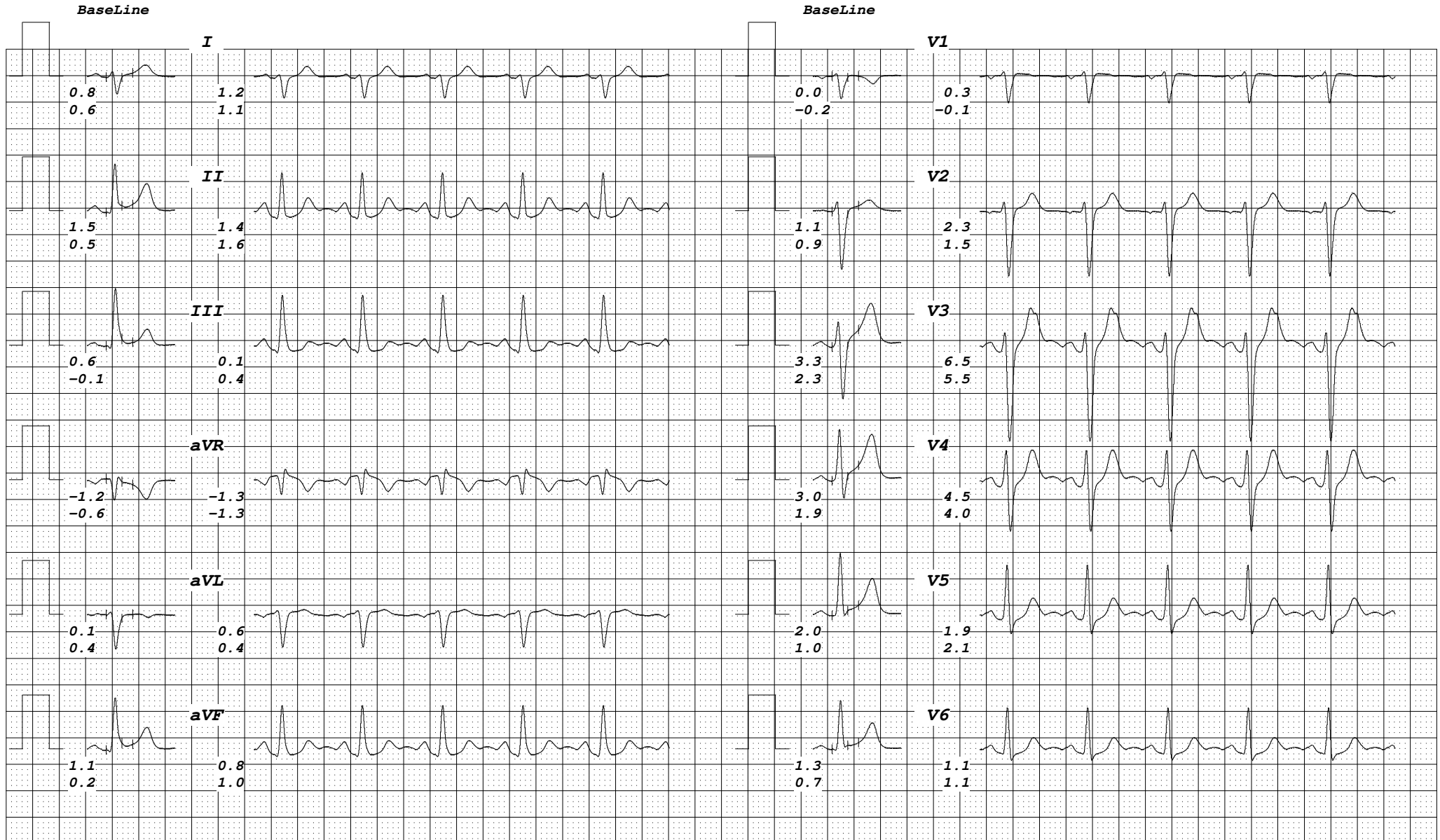

PROGNOSIS LABORATORIES

KARAN MEENA

I.D. 184

Age 31/M

Date 08-03-2025

RATE 95bpm

B.P. 98/67

Bruce

RECOVERY

TOTAL TIME 12:25

PHASE TIME 2:55

ST @ 10mm/mV

80ms PostJ

LINKED MEDIAN

