

आयकर विभाग

INCOME TAX DEPARTMENT

MANAV AGGARWAL

SANJAY AGGARWAL

03/10/1998

Permanent Account Number

BYGPA0633J

Signature

Manav



भारत सरकार

GOVT. OF INDIA



GPS Map Camera

Gurugram, Haryana, India

77, Market Of Sector 10a, Sector 10a, Gurugram, Haryana
122001, India

Lat 28.441472° Long 77.008237°

15/02/2025 10:43 AM GMT +05:30



Google

Reply



 **GPS Map Camera**

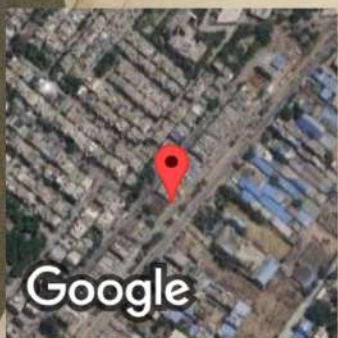

Gurugram, Haryana, India
77, Market Of Sector 10a, Sector 10a, Gurugram, Haryana
122001, India
Lat 28.441432° Long 77.008205°
15/02/2025 10:43 AM GMT +05:30

Dear Metagen Healthcare

We have received a booking request with the following details.
Provide your confirmation by clicking on the Yes button.

You confirm this booking? [Yes](#) [No](#)

Name : MANAV AGGARWAL

Proposal No : 5632

Branch Code : 12M

Contact Details : 8860203227

Location : 73, Sector 10 A, SBI Bank, Gurgaon
- 122001

Appointment Date : 15-02-2025

Member Information		
Booked Member Name	Age	Gender
MANAV AGGARWAL	26 year	M



Included Test -

- Haemogram
- HbA1c
- Urine Analysis
- Urine Cotinine
- SBT-13 with Elisa Method HIV test
- ECG



आयकर विभाग
INCOME TAX DEPARTMENT
MANAV AGGARWAL



भारत सरकार
GOVT. OF INDIA

SANJAY AGGARWAL

03/10/1998
PAN Card Account Number

BYGPA0633J

~~DR. RAVINDRA~~
~~MD (Med), FCCP~~
Reg. No. 4805/12587



Manav

GPS Map Camera

Gurugram, Haryana, India
77, Market Of Sector 10a, Sector 10a, Gurugram, Haryana
122001, India
Lat 28.441472° Long 77.008237°
15/02/2025 10:43 AM GMT +05:30

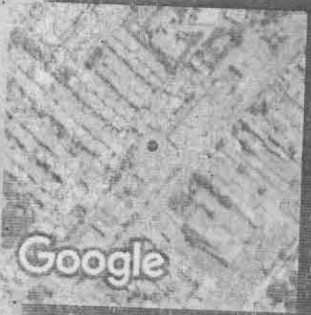

Reply

MANAV AGGARWAL

CIC



Dr. RAVINDRA
MD (Med), FCCP
Reg. No. 4805/12587

Manav



GPS Map Camera

Gurugram, Haryana, India
Sco-72, Market Of Sector 10a, Sector 10a, Gurugram,
Haryana 122101, India
Lat 28.441397° Long 77.008164°
15/02/2025 10:49 AM GMT +05:30

To,
LIC of India
Branch Office

Date: 15/02/2025

Proposal No. 5632

Name of the Life to be assured MANAV AGGARWAL

The Life to be assured was identified on the basis of PAN CARD

I have satisfied myself with regard to the identity of the Life to be assured before conducting tests / examination for which reports are enclosed. The Life to be assured has signed as below in my presence.

Dr. RAVINDRA
MD (Med), FCCP
Reg. No. 10412587



Signature of the Pathologist/ Doctor

Name:

I confirm, I was on fasting for last 10 (ten) hours. All the Examination / tests as mentioned below were done with my consent.

Manav

(Signature of the Life to be assured)

Name of life to be assured:

Reports Enclosed:

Reports Name	Yes/No	Reports Name	Yes/No
ELECTROCARDIOGRAM	Yes	PHYSICIAN'S REPORT	No
COMPUTERISED TREADMILL TEST	No	IDENTIFICATION & DECLARATION FORMAT	No
HAEMOGRAM	Yes	MEDICAL EXAMINER'S REPORT	No
LIPIDOGRAM	No	BST (Blood Sugar Test-Fasting & PP) Both	No
BLOOD SUGAR TOLERANCE REPORT	No	FBS (Fasting Blood Sugar)	No
SPECIAL BIO-CHEMICAL TESTS - 13 (SBT-13)	Yes	PGBS (Post Glucose Blood Sugar)	No
ROUTINE URINE ANALYSIS	Yes	Proposal and other documents	No
REPORT ON X-RAY OF CHEST (P.A. VIEW)	No	Hb%	No
ELISA FOR HIV	No	Other Test	HbA1c, UCT

Comment Medsave Health Insurance TPA Ltd.

Authorized Signature,

INSURANCE CORPORATION OF INDIA

ELECTROCARDIOGRAM

Proposal No.: **5632**

Full Name of Life to be assured: **MANAV AGGARWAL** Branch:

Age/ Sex: **26 Male**

Instructions to the Cardiologist:

- i. Please satisfy yourself about the identity of the examiners to guard against impersonation
- ii. The examinee and the person introducing him must sign in your presence. Do not use the form signed in advance. Also obtain signatures on ECG tracings.
- iii. The base line must be steady. The tracing must be pasted on a folder.
- iv. Rest ECG should be 12 leads along with Standardization slip, each lead with minimum of 3 complexes, long lead II. If L-III and AVF shows deep Q or T wave change, they should be recorded additionally in deep inspiration. If V1 shows a tall R-Wave, additional lead V4R be recorded.

DECLARATION

I hereby declare that the foregoing answers are given by me after fully understanding the questions. They are true and complete and no information has been withheld. I do agree that these will form part of the proposal dated given by me to LIC of India.

Witness

Signature of L.A.

Note: Cardiologist is requested to explain following questions to L.A. and to note the answers thereof.

- i. Have you ever had chest pain, palpitation, breathlessness at rest or exertion? **Y/N**
- ii. Are you suffering from heart disease, diabetes, high or low Blood Pressure or kidney disease? **Y/N**
- iii. Have you ever had Chest X- Ray, ECG, Blood Sugar, Cholesterol or any other test done? **Y/N**

If the answer/s to any/all above questions is 'Yes', submit all relevant papers with this form.

Clinical findings

(A)

Height (cms)	Weight (kgs)	Blood Pressure	Pulse Rate
167	73	110/72	68/min Regular

(B) Cardiovascular System

NAD

Rest ECG Report:

Position	N	P Wave	N
Standardisation Imv	N	PR Interval	N
Mechanism	N	QRS Complexes	N
Voltage	N	Q-T Duration	N
Electrical Axis	N	S-T Segment	N
Auricular Rate	83 min	T-wave	N
Ventricular Rate	83 min	Q-Wave	N
Rhythm	Regular		
Additional findings, if any.			

Dated at **19/9/20** on the **15** day of **02**, 20**25** at **10:49** a.m./p.m.

Conclusion:

TWNL

Dr. RAVINDRA

MD (Med), FCCP

Signature & Seal No: **4806/42587**

Name & Address: Qualification:





Name : Mr. Manav Aggarwal	Panel : LIC
Age : 26 Yrs 4 Mon 16 Days	TPA : MEDSAVE
Sex : Male	Received Date : 15/02/2025
Patient ID : 14241367	Report Date : 15/02/2025

Test Name	Results	Units	Reference Range
-----------	---------	-------	-----------------

HAEMOGRAM

COMPLETE BLOOD COUNT

Haemoglobin	15.2	g/dL	13.0 - 17.0
Total Leucocyte Count	6800	/cumm	4000 - 11000

DIFFERENTIAL LEUCOCYTE COUNT

Neutrophil	60	%	40 - 80
Lymphocyte	35	%	24 - 44
Eosinophil	02	%	01 - 06
Monocyte	03	%	02 - 06
Basophil	00	%	00 - 01
Hematocrit (PCV)	46.2	%	41.0 - 53.0
Total RBC Count (RBC)	5.18	10 ⁶ /uL	4.50 - 5.50
MCV	89.2	fL	80.0 - 100.0
MCH	29.3	pg	26.0 - 34.0
MCHC	32.9	g/dL	31.0 - 37.0
Platelet Count	1.82	Lakh/cumm	1.50 - 4.50
Erythrocyte Sedimentation Rate (ESR)	13.0	mm/1st hr.	0.0 - 20.0
HbA1C	5.3	%	4.5 - 6.0

INTERPRETATIONS :-

Non Diabetic	=	< 6 %
Good Control	=	6 - 7 %
Fair Control	=	7 - 8 %
Poor Control	=	> 8 %

SBT 13

Blood Glucose Fasting	90.0	mg/dL	70.0 - 110.0
Total Cholesterol	168.0	mg/dL	<200.0
HDL Cholesterol	45.1	mg/dL	36.0 - 70.0
LDL Cholesterol	105.3	mg/dL	60.0 - 120.0
Serum Triglycerides	88.0	mg/dL	40.0 - 160.0
Serum Creatinine	0.68	mg/dL	0.60 - 1.30
Blood Urea-Nitrogen	12.4	mg/dL	7.0 - 18.0
Serum Protein	7.34	g/dL	6.00 - 8.30
Serum Albumin	4.41	g/dL	3.50 - 5.00



Dr. Gandhi Kranti Deepak
 MD Pathology
 Dr. Gandhi Kranti Deepak
 Reg. No. 16318
 MD Pathology



Name : Mr. Manav Aggarwal	Panel : LIC
Age : 26 Yrs 4 Mon 16 Days	TPA : MEDSAVE
Sex : Male	Received Date : 15/02/2025
Patient ID : 14241367	Report Date : 15/02/2025

Test Name	Results	Units	Reference Range
Serum Globulin	2.93	g/dL	2.00 - 3.50
A:G Ratio	1.51		0.90 - 2.00
Serum Bilirubin (Total)	0.86	mg/dL	0.30 - 2.00
Serum Bilirubin (Direct)	0.19	mg/dL	0.00 - 0.25
Serum Bilirubin (indirect)	0.67	mg/dL	0.10 - 1.00
SGOT (AST)	24.0	IU/L	0.0 - 37.0
SGPT (ALT)	33.0	IU/L	0.0 - 45.0
Gamma Glutamyl Transferase (GGT)	54.2	IU/L	10.0 - 64.0
Serum Alkaline Phosphatase (ALP)	101.0	IU/L	53.0 - 128.0
Hepatitis B Surface Antigen (HBsAg)	Negative		Negative
HIV I & II ELISA	NON-REACTIVE		NON-REACTIVE

URINE EXAMINATION ROUTINE

PHYSICAL EXAMINATION

Colour	Pale yellow		
Appearance	Clear		
PH	6.0		
Specific Gravity	1.020		1.005 - 1.030

CHEMICAL EXAMINATION

Urine Protein	Nil		Nil
Urine Glucose	Nil		Nil
Ketone	Nil		Nil
Nitrite	Nil		Nil
Bile Pigments	Nil		Nil
Bile Salt	Nil		Nil

MICROSCOPIC EXAMINATION

Pus Cells	0-1	/HPF	0-3
Epithelial Cells	0-1	/HPF	0-3
RBCs	Nil	/HPF	Nil
Casts	Nil	/LPF	Nil
Crystals	Nil		Nil
Bacteria	Nil		Nil
Urine Cotinine Qualitative	Negative		Negative

----- End of Report -----



Dr. Gandhi Kranti Deepak
 MD Pathology
 Reg. No. 16318
 Dr. Gandhi Kranti Deepak
 MD. Pathology

Manual

METAGEN HEALTHCARE

73 SEC-10 A GURGAON

Mr. MANAV AGGARWAL

Age : 26/M

Ref. by : LIC

Indication1 :

Indication2 :

Indication3 :

COMMENTS : Normal ECG.

ID : 1931

H/W : /

Recorded : 15-2-2025 11:07

Medication1

Medication2

Medication3

BPM : 83

BP

P Axis : 43 deg

QRS-Axis : 62 deg

T Axis : 40 deg

P duration : 86 msec

PR duration : 123 msec

QRS duration : 96 msec

QT interval : 296 msec

QTc interval : 336 msec

Raw E.C.G.



Unconfirmed Report Reviewed By:

Cardiologist

Dr. RAVINDRA

MD (Med), FCCP

Reg. No. 4805/12587

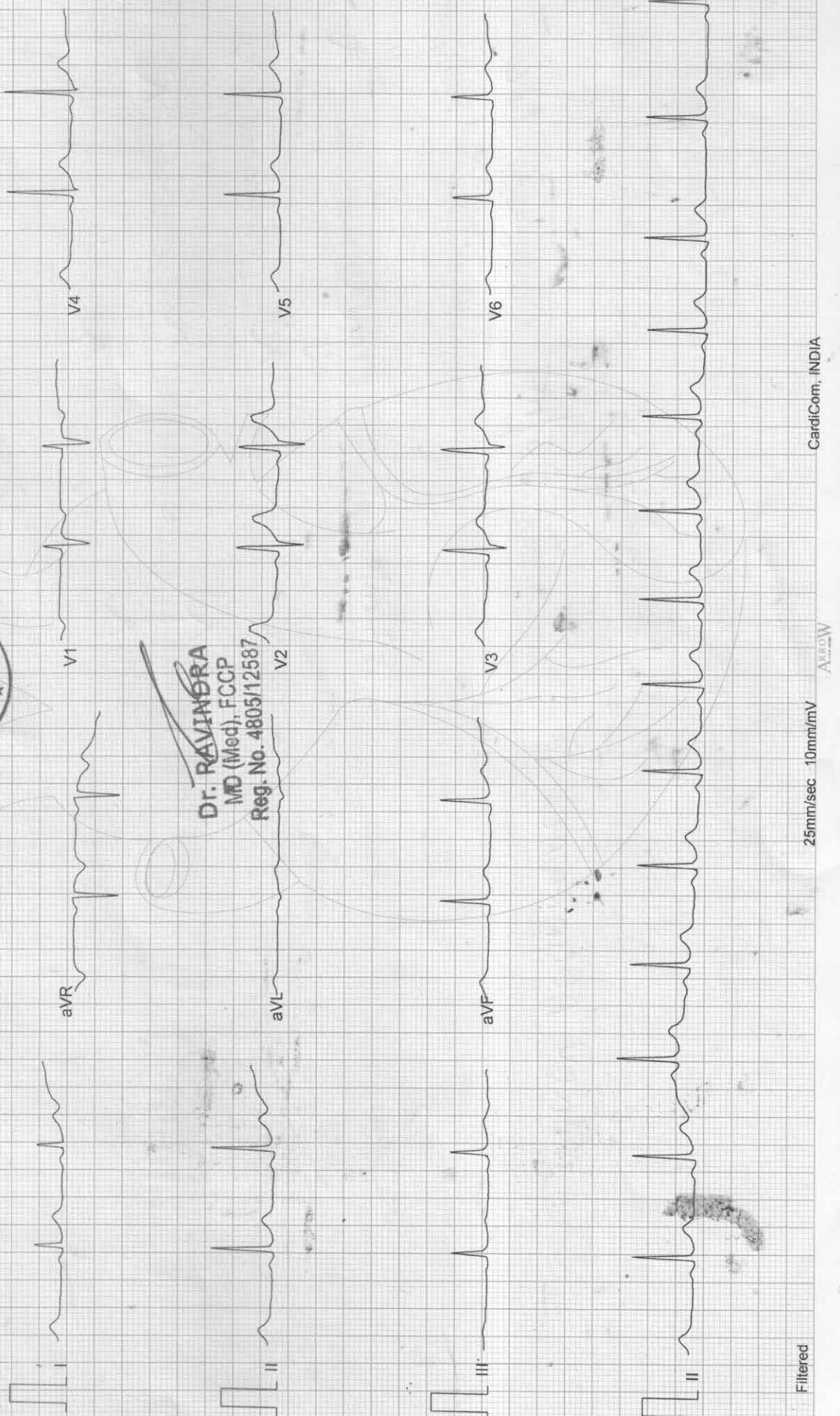

Filtered

25mm/sec 10mm/mV

ARROW

CardiCom, INDIA

METAGEN HEALTHCARE ELECTROCARDIOGRAM

Name MANAV AGGARWAL Age & sex 26/m Company Cic

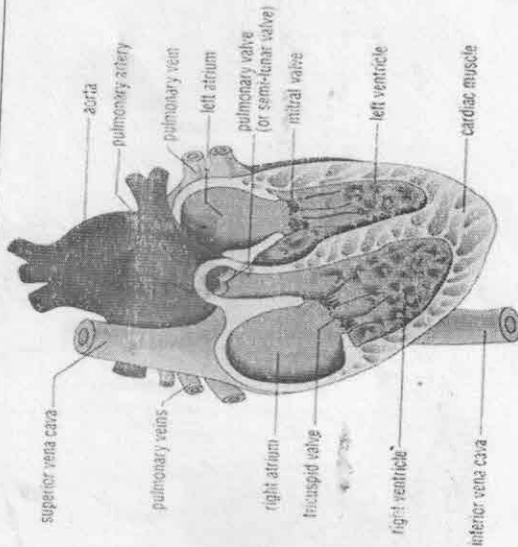

ECG FINDINGS:

Rate 83 min Rhythm Regular Mechanism N
 Axis N P Wave N PR Interval N
 QRS Complex N QT Interval N Q Wave N
 ST Segment N T Wave N

Conclusion 7wnc

DR. RAVINDRA
MD (Med) FCCP
Reg. No. 4805/12587



Date 15/02/2025

Doctors Signature _____