



33881 090325

Registration ID : 33881

Sample Collection : 09/03/2025 07:52:21

Name : MS. MANJU POOJARI VISHWAKARMA

Sample Received : 09/03/2025 07:52:21

Age/Sex : 31 Yrs. / F

Printed : 13/03/2025 14:32:31

Report Released : 13/03/2025 12:41:36

Ref. By : BANK OF BARODA

Sent By : Arcofemi Healthcare Pvt Ltd

Vitals (Height, Weight, BMI & BP)

Test	Result	Unit	Biological Ref. Range
Height	: 161	cm	
Weight	: 52	Kg	
BMI	: 20.06		Underweight = <18.5 Normal weight = 18.5-24.9 Overweight = 25-29.9 Obesity = BMI of 30 or greater

Blood Pressure : 100/60 mmhg

Pulse Rate : 88 beats per minute

(Collected At: 09/03/2025 07:52:21, Received At: 09/03/2025 07:52:21, Reported At: 13/03/2025 12:41:36)



NABL M(ELT)-00683





33881 090325

Registration ID : 33881

Sample Collection : 09/03/2025 07:52:21

Name : MS. MANJU POOJARI VISHWAKARMA

Sample Received : 09/03/2025 07:52:21

Age/Sex : 31 Yrs. / F

Printed : 13/03/2025 14:32:31

Report Released : 13/03/2025 12:41:36

Ref. By : BANK OF BARODA

Sent By : Arcofemi Healthcare Pvt Ltd

COMPLETE BLOOD COUNT *

Test	Result	Unit	Biological Ref Range
Hemoglobin (SLS) Photometric	: 12.8	g/dL	12-14 g/dL
Total RBC (Electrical Impedence)	: 4.24	10 ⁶ /μL	3.0-6.0 10 ⁶ /μL
Hematocrit (PCV) (Calculated)	: 39.3	%	36-54 %
Mean Corpuscular Volume (MCV) (calulated)	: 92.7	fL	78-101 fL
Mean Corpuscular Hemoglobin (MCH) (Calculated)	: 30.2	pg	27-32 pg
Mean Corpuscular Hemoglobin Concentration (MCHC) (Calculated)	: 32.6	g/dL	31.5-34.5 g/dL
Red Cell Distribution Width (RDW- CV) (Electrical Impedence)	: 14.10	%	12-15 %
Total Leucocytes Count (Light Scattering)	: 6600	/cumm	4000-11000 /cumm
Neutrophils (Calculated)	: 57	%	40-75 %
Eosinophils Percentage (Calculated)	: 02	%	1-6 %
Lymphocyte Percentage (Calculated)	: 35	%	20-45 %
Basophils Percentage (Calculated)	: 0	%	0-1 %
Monocytes Percentage (Calculated)	: 06	%	1-10 %
RBC Morphology	: Normocytic, Normochromic		
WBC Morphology	: Normal Morphology		
Platelet Count (Electrical Impedence)	: 300000	/ul	150000-450000 /ul
Platelets on Smear	: Adequate		Adequate
E.S.R	: 16	mm at 1hr	0-20 mm at 1hr

Sample Type: EDTA whole blood (Westergren)

Sample Type : EDTA Whole Blood

Test done with THREE PART CELL COUNTER (Sysmex KX-21)

Note: Tests marked with * are included in NABL scope.

*All Samples Processed At Excellas Clinics Mulund Centre .

*ESR NOT IN NABL scope.

(Collected At: 09/03/2025 07:52:21, Received At: 09/03/2025 07:52:21, Reported At: 10/03/2025 14:30:22)



NABL M/ELT-00683





33881 090325

Registration ID : 33881

Sample Collection : 09/03/2025 07:52:21

Name : MS. MANJU POOJARI VISHWAKARMA

Sample Received : 09/03/2025 07:52:21

Age/Sex : 31 Yrs. / F

Printed : 13/03/2025 14:32:31

Report Released : 13/03/2025 12:41:36

Ref. By : BANK OF BARODA

Sent By : Arcofemi Healthcare Pvt Ltd

----- End Of Report -----





33881 090325

Registration ID : 33881	Sample Collection : 09/03/2025 07:52:21
Name : MS. MANJU POOJARI VISHWAKARMA	Sample Received : 09/03/2025 07:52:21
Age/Sex : 31 Yrs. / F	Printed : 13/03/2025 14:32:31
Ref. By : BANK OF BARODA	Report Released : 10/03/2025 14:30:27
Sent By : Arcofemi Healthcare Pvt Ltd	

HbA1c (Whole Blood)

Test	Result	Unit	Reference Range
HbA1c-Glycosylated Haemoglobin	: 5.20	%	Non-diabetic: 4-6 Excellent Control: 6-7 Fair to good control: 7-8 Unsatisfactory control: 8-10 Poor Control: >10

EDTA Whole Blood, Method: HPLC

Estimated Average Glucose (eAG)	: 102.54	mg/dl	65.1-136.3 mg/dL mg/dl
---------------------------------	----------	-------	------------------------

EDTA Whole Blood, Method: Calculated

Interpretation:

- 1.The term HbA1c refers to Glycated Haemoglobin. Measuring HbA1c gives an overall picture of what the average blood sugar levels have been over a period of weeks/month. Higher the HbA1c, the greater the risk of developing diabetes-related complications.
- 2.HbA1c has been endorsed by clinical groups and ADA (American Diabetes Association) guidelines 2012, for the diagnosis of diabetes using a cut-off point of 6.5%. ADA defined biological reference range for HbA1c is between 4-6%. Patients with HbA1c value between 6.0-6.5% are considered at risk for developing diabetes in the future. Trends in HbA1c area a better indicator of glucose control than standalone test.
- 3.To estimate the eAG from the HbA1c value, the following equation is used: $eAG(mg/dl) = 28.7 * A1c - 46.7$.
- 4.Diabetic must aspire to keep values under 7% to avoid the various complications resulting from diabetes.

*Note - This test is outsourced and processed at Millenium Special Labs Pvt Ltd.

(Collected At: 09/03/2025 07:52:21, Received At: 09/03/2025 07:52:21, Reported At: 10/03/2025 14:30:27)

Blood Sugar Fasting (FBS) & Post Prandial Blood Sugar (PPBS)

Test	Result	Unit	Biological Ref. Range
GLUCOSE (SUGAR) FASTING, (Fluoride Plasma Used)	: 84	mg/dL	Non-Diabetic: < 100 mg/dl Impaired Fasting Glucose: 100-125 mg/dl Diabetic: \geq 126 mg/dl
GLUCOSE (SUGAR) PP, (Fluoride Plasma Used)	: 95	mg/dl	Non-Diabetic: < 140 mg/dl Impaired Glucose Tolerance: 140-199 mg/dl Diabetic: \geq 200 mg/dl

Method: GOD-POD

Test Done on - Automated Biochemistry Analyzer (EM 200)

*All Samples Processed At Excellas Clinics Mulund Centre .

(Collected At: 09/03/2025 07:52:21, Received At: 09/03/2025 07:52:21, Reported At: 10/03/2025 14:28:51)



Dr. Santosh Khairnar
Dr. Santosh Khairnar
 M.D. (Pathologist)
 Reg. No.-
 2000/08/2926





33881 090325

Registration ID : 33881

Sample Collection : 09/03/2025 07:52:21

Name : MS. MANJU POOJARI VISHWAKARMA

Sample Received : 09/03/2025 07:52:21

Age/Sex : 31 Yrs. / F

Printed : 13/03/2025 14:32:31

Report Released : 10/03/2025 14:30:27

Ref. By : BANK OF BARODA

Sent By : Arcofemi Healthcare Pvt Ltd

BLOOD GROUP

Test	Result	Unit	Biological Ref. Range
Blood Group	: 'B' Rh POSITIVE		

Slide and Tube Agglutination Test

(Collected At: 09/03/2025 07:52:21, Received At: 09/03/2025 07:52:21, Reported At: 10/03/2025 14:28:44)

----- End Of Report -----



Dr. Santosh Khairnar
M.D. (Pathologist)
Reg. No.-
2000/08/2926





33881 090325

Registration ID : 33881	Sample Collection : 09/03/2025 07:52:21
Name : MS. MANJU POOJARI VISHWAKARMA	Sample Received : 09/03/2025 07:52:21
Age/Sex : 31 Yrs. / F	Printed : 13/03/2025 14:32:31
Ref. By : BANK OF BARODA	Report Released : 10/03/2025 14:29:34
Sent By : Arcofemi Healthcare Pvt Ltd	

LIPID PROFILE

Test	Result	Unit	Biological Ref. Range
Total Cholesterol	: 160	mg/dl	Desirable: <200 Borderline high = 200-239 High: > 239
<i>Serum, Method: CHOD-PAP</i>			
S. Triglyceride	: 73	mg/dl	Desirable: <161 Borderline High: 161 - 199 High: > 200 - 499/ Very High:>499
<i>Serum, Method: GPO-Trinder</i>			
HDL Cholesterol	: 60	mg/dl	42.0-88.0 mg/dl
<i>serum,Direct method</i>			
LDL Cholesterol	: 85.40	mg/dl	Optimal: <100; Near Optimal: 100-129; Borderline High: 130-159; High: 160-189; Very high: >190
<i>Serum, (Calculated)</i>			
VLDL Cholesterol	: 14.6	mg/dl	5-30 mg/dl
<i>Serum, Method: Calculated</i>			
LDL/HDL Ratio	: 1.4		Optimal: <2.5 Near Optimal: 2.5-3.5 High >3.5
<i>Serum, Method: Calculated</i>			
TC/HDL Ratio	: 2.7		Optimal: <3.5 Near Optimal: 3.5 - 5.0 High >5.0
<i>Serum, Method: Calculated</i>			

Test Done on - Automated Biochemistry Analyzer (EM 200).

Interpretation

1. Triglycerides: When triglycerides are very high greater than 1000 mg/dL, there is a risk of developing pancreatitis in children and adults. Triglycerides change dramatically in response to meals, increasing as much as 5 to 10 times higher than fasting levels just a few hours after eating. Even fasting levels vary considerably day to day. Therefore, modest changes in fasting triglycerides measured on different days are not considered to be abnormal.
2. HDL-Cholesterol: HDL- C is considered to be beneficial, the so-called "good" cholesterol, because it removes excess cholesterol from tissues and carries it to the liver for disposal.
3. LDL-Cholesterol: Desired goals for LDL-C levels change based on individual risk factors.

**All Samples Processed At Excellas Clinics Mulund Centre*

(Collected At: 09/03/2025 07:52:21, Received At: 09/03/2025 07:52:21, Reported At: 10/03/2025 14:29:34)

----- End Of Report -----



Dr. Santosh Khairnar
Dr. Santosh Khairnar
 M.D. (Pathologist)
 Reg. No.-
 2000/08/2926





33881 090325

Registration ID : 33881

Sample Collection : 09/03/2025 07:52:21

Name : MS. MANJU POOJARI VISHWAKARMA

Sample Received : 09/03/2025 07:52:21

Age/Sex : 31 Yrs. / F

Printed : 13/03/2025 14:32:31

Report Released : 10/03/2025 14:30:46

Ref. By : BANK OF BARODA

Sent By : Arcofemi Healthcare Pvt Ltd

LIVER FUNCTION TEST

Test	Result	Unit	Biological Ref. Range
S. Bilirubin (Total) <i>Serum, Method: Diazo (walter & Gerarde)</i>	: 0.60	mg/dl	0-2.0 mg/dl
S. Bilirubin (Direct) <i>Serum, Method: Diazo (walter & Gerarde)</i>	: 0.25	mg/dl	0-0.4 mg/dl
S. Bilirubin (Indirect) <i>Serum, Method: Calculated</i>	: 0.35	mg/dl	0.10-1.0 mg/dl
Aspartate Transaminase (AST/SGOT) <i>Serum, Method: UV Kinetic with P5P</i>	: 17	IU/L	0-31 IU/L
Alanine Transaminase (ALT/SGPT) <i>Serum, Method: UV Kinetic with P5P</i>	: 10	IU/L	0-34 IU/L
S. Alkaline Phosphatase <i>Serum, Method: IFCC with AMP buffer</i>	: 80	IU/L	42-98 IU/L
Total Proteins <i>Serum, Method: Biuret</i>	: 7.8	gm/dl	6.4-8.3 gm/dl
S. Albumin <i>Serum, Method: BCG</i>	: 4.6	gm/dl	3.5-5.2 gm/dl
S. Globulin <i>Serum, Method: Calculated</i>	: 3.2	gm/dl	2.3-3.5 gm/dl
A/G Ratio <i>Serum, Method: Calculated</i>	: 1.44		0.90-2.00
Gamma GT <i>Serum, Method: G glutamyl carboxy nitroanilide</i> <i>Test Done on - Automated Biochemistry Analyzer (EM 200).</i>	: 17	U/L	0-38 U/L

*All Samples Processed At Excellas Clinics Mulund Centre .

(Collected At: 09/03/2025 07:52:21, Received At: 09/03/2025 07:52:21, Reported At: 10/03/2025 14:30:46)

----- End Of Report -----



Dr. Santosh Khairnar
Dr. Santosh Khairnar
 M.D. (Pathologist)
 Reg. No.-
 2000/08/2926





33881 090325

Registration ID : 33881 Sample Collection : 09/03/2025 07:52:21
 Name : MS. MANJU POOJARI VISHWAKARMA Sample Received : 09/03/2025 07:52:21
 Age/Sex : 31 Yrs. / F Printed : 13/03/2025 14:32:31 Report Released : 10/03/2025 14:30:09
 Ref. By : BANK OF BARODA Sent By : Arcofemi Healthcare Pvt Ltd

SERUM CREATININE

Test	Result	Unit	Biological Ref. Range
S. Creatinine	: 0.63	mg/dl	0.60-1.1 mg/dl

Serum, Method: Enzymatic

Test Done on - Automated Biochemistry Analyzer (EM 200).

**All Samples Processed At Excellas Clinics Mulund Centre*
(Collected At: 09/03/2025 07:52:21, Received At: 09/03/2025 07:52:21, Reported At: 10/03/2025 14:30:09)
BLOOD UREA NITROGEN (BUN)

Test	Result	Unit	Biological Ref. Range
Urea	: 22.04	mg/dl	13-40 mg/dl

Serum, Method: Urease - GLDH

Blood Urea Nitrogen : 10.30 mg/dl 5-18 mg/dl

Test Done on - Automated Biochemistry Analyzer (EM 200)

**All Samples Processed At Excellas Clinics Mulund Centre*
(Collected At: 09/03/2025 07:52:21, Received At: 09/03/2025 07:52:21, Reported At: 10/03/2025 14:30:04)
SERUM URIC ACID

Test	Result	Unit	Biological Ref. Range
S. Uric Acid	: 3.90	mg/dl	2.6-6.0 mg/dl

Serum, Method: Uricase - POD

Test Done on - Automated Biochemistry Analyzer (EM 200).

(Collected At: 09/03/2025 07:52:21, Received At: 09/03/2025 07:52:21, Reported At: 10/03/2025 14:29:48)



Dr. Santosh Khairnar
 M.D. (Pathologist)
 Reg. No.-
 2000/08/2926





33881 090325

Registration ID : 33881

Sample Collection : 09/03/2025 07:52:21

Name : MS. MANJU POOJARI VISHWAKARMA

Sample Received : 09/03/2025 07:52:21

Age/Sex : 31 Yrs. / F

Printed : 13/03/2025 14:32:31

Report Released : 10/03/2025 14:30:09

Ref. By : BANK OF BARODA

Sent By : Arcofemi Healthcare Pvt Ltd

BUN CREAT RATIO (BCR)

Test	Result	Unit	Biological Ref. Range
BUN/Creatinine ratio	: 16.35		5-20

Serum, Method: Calculated

NOTE:

A blood urea nitrogen (BUN)/creatinine ratio (BCR) >20 is used to distinguish pre-renal azotemia (PRA) and acute tubular necrosis (ATN)

(Collected At: 09/03/2025 07:52:21, Received At: 09/03/2025 07:52:21, Reported At: 10/03/2025 14:30:13)

----- End Of Report -----



Dr. Santosh Khairnar
M.D. (Pathologist)
Reg. No.-
2000/08/2926





33881 090325

Registration ID : 33881

Sample Collection : 09/03/2025 07:52:21

Name : MS. MANJU POOJARI VISHWAKARMA

Sample Received : 09/03/2025 07:52:21

Age/Sex : 31 Yrs. / F

Printed : 13/03/2025 14:32:31

Report Released : 10/03/2025 14:29:02

Ref. By : BANK OF BARODA

Sent By : Arcofemi Healthcare Pvt Ltd

THYROID FUNCTION TEST

Test	Result	Unit	Biological Ref. Range
Total T3	: 0.9	ng/dl	0.70-2.04 ng/dl
<i>Serum, Method: CLIA</i>			
Total T4	: 7.20	µg/dl	5.1-14.1 µg/dl
<i>Serum, Method: CLIA</i>			
TSH (Thyroid Stimulating Hormone)	: 3.13	µIU/ml	0.27-5.3 µIU/ml
<i>Serum, Method: CLIA</i>			

Interpretation Decreased TSH with raised or within range T3 and T4 is seen in primary hyperthyroidism, toxic thyroid nodule, sub-clinical hyperthyroidism, on thyroxine ingestion, post-partum and gestational thyrotoxicosis Raised TSH with decreased T3 and T4 is seen in hypothyroidism and with intermittent T4 therapy. Alterations in TSH are also seen in non-thyroidal illnesses like HIV infection, chronic active hepatitis ,estrogen producing tumors, pregnancy, new-born, steroids, glucocorticoids and may cause false thyroid levels for thyroid function tests as with increased age ,marked variations in thyroid hormones are seen. In pregnancy T3 and T4 levels are raised, hence FT3 and Ft4 is to be done to determine hyper or hypothyroidism.

*Note - This test is outsourced and processed at Millenium Special Labs Pvt Ltd.

(Collected At: 09/03/2025 07:52:21, Received At: 09/03/2025 07:52:21, Reported At: 10/03/2025 14:29:02)

----- End Of Report -----



Dr. Santosh Khairnar
M.D. (Pathologist)
Reg. No.-
2000/08/2926





33881 090325

Registration ID : 33881

Sample Collection : 09/03/2025 07:52:21

Name : MS. MANJU POOJARI VISHWAKARMA

Sample Received : 09/03/2025 07:52:21

Age/Sex : 31 Yrs. / F

Printed : 13/03/2025 14:32:31

Report Released : 10/03/2025 14:59:18

Ref. By : BANK OF BARODA

Sent By : Arcofemi Healthcare Pvt Ltd

EXAMINATION OF URINE

Test	Result	Unit	Biological Ref. Range
<u>PHYSICAL EXAMINATION</u>			
Quantity	30	ml	
Colour	Pale yellow		
Appearance	Clear		
Reaction (pH)	5.0		4.5 - 8.0
Specific Gravity	1.015		1.010 - 1.030
<u>CHEMICAL EXAMINATION</u>			
Protein	Absent		Absent
Glucose	Absent		Absent
Ketones Bodies	Absent		Absent
Occult Blood	Absent		Absent
Bilirubin	Absent		Absent
Urobilinogen	Absent		Normal
<u>MICROSCOPIC EXAMINATION</u>			
Epithelial Cells	1 - 2	/ hpf	
Pus cells	2 - 3	/ hpf	
Red Blood Cells	Absent	/ hpf	
Casts	Absent	/ lpf	Absent / lpf
Crystals	Absent		Absent
<u>OTHER FINDINGS</u>			
Yeast Cells	Absent		Absent
Bacteria	Absent		Absent
Mucus Threads	Absent		
Spermatozoa	Absent		
Deposit	Absent		Absent
Amorphous Deposits	Absent		Absent

sample type:Urine

Method:Visual and Microscopic

(Collected At: 09/03/2025 07:52:21, Received At: 09/03/2025 07:52:21, Reported At: 10/03/2025 14:59:18)

----- End Of Report -----



NABL MELT-00683





33881 090325

Registration ID : 33881

Sample Collection : 09/03/2025 07:52:21

Name : MS. MANJU POOJARI VISHWAKARMA

Sample Received : 09/03/2025 07:52:21

Age/Sex : 31 Yrs. / F

Printed : 13/03/2025 14:32:31

Report Released : 13/03/2025 12:57:06

Ref. By : BANK OF BARODA

Sent By : Arcofemi Healthcare Pvt Ltd

X RAY CHEST PA VIEW

Both the lung fields appear normal.

Cardiac silhouette is within normal limits.

Bilateral hilar shadows appear normal.

Bilateral costophrenic angles appear normal.

Bony thorax appears normal.

Soft tissues appear normal.

IMPRESSION:

No significant abnormality detected.

(Collected At: 09/03/2025 07:52:21, Received At: 09/03/2025 07:52:21, Reported At: 13/03/2025 12:57:06)

----- End Of Report -----



Dr. Reshma Gokran
MD (Radiologist)
Reg. No-
2009/09/3296





33881 090325

Registration ID : 33881 Sample Collection : 09/03/2025 07:52:21
Name : MS. MANJU POOJARI VISHWAKARMA Sample Received : 09/03/2025 07:52:21
Age/Sex : 31 Yrs. / F Printed : 13/03/2025 14:32:31 Report Released : 13/03/2025 12:58:47
Ref. By : BANK OF BARODA Sent By : Arcofemi Healthcare Pvt Ltd

USG ABDOMEN & PELVIS - FEMALE

Liver:- is normal in size, shape and echotexture. No focal or diffuse lesion is seen.
The portal and hepatic veins are normal. There is no IHBR dilatation seen.

Gall Bladder:- is normally distended. No calculus or mass lesion is seen.
No GB wall thickening or pericholecystic fluid is seen.
CBD is normal.

Pancreas:- is normal in size, shape and echotexture. There is no focal lesion seen.

Spleen:- is normal in size (8.4 cms) and echotexture. No focal lesion is seen.

Kidneys:- Both Kidneys are normal in size, shape, position. They show normal reflectivity. CMD is maintained. No calculi or hydronephrosis seen on either side.

Right kidney – 9.0 x 4.4 cms.

Left kidney – 10.0 x 4.2 cms.

Urinary Bladder:- is well distended and shows normal wall thickness.
There is no intraluminal lesion within.

Uterus:- is anteverted, normal in size and measures 4.6 x 4.5 x 5.1 cms
Myometrium shows homogenous echo pattern. No focal lesion is seen.

ET : 4.8 mm

Ovaries:- appear normal in size, shape & show normal follicular pattern.

Right ovary measures – 2.4 x 2.3 cms.

Left ovary measures – 2.2 x 2.1 cms.

Both adnexae appear normal. No e/o of free fluid noted in POD.

No ascites is seen. No significant lymphadenopathy is seen.

IMPRESSION:

- **No significant abnormality is seen.**

Thanks for the Referral

(Collected At: 09/03/2025 07:52:21, Received At: 09/03/2025 07:52:21, Reported At: 13/03/2025 12:58:47)



Dr. Reshma Gokran
MD (Radiologist)
Reg. No-
2009/09/3296





33881 090325

Registration ID : 33881

Sample Collection : 09/03/2025 07:52:21

Name : MS. MANJU POOJARI VISHWAKARMA

Sample Received : 09/03/2025 07:52:21

Age/Sex : 31 Yrs. / F

Printed : 13/03/2025 14:32:31

Report Released : 13/03/2025 12:58:47

Ref. By : BANK OF BARODA

Sent By : Arcofemi Healthcare Pvt Ltd

----- End Of Report -----



Dr. Reshma Gokran
MD (Radiologist)
Reg. No-
2009/09/3296





33881 090325

Registration ID : 33881

Sample Collection : 09/03/2025 07:52:21

Name : MS. MANJU POOJARI VISHWAKARMA

Sample Received : 09/03/2025 07:52:21

Age/Sex : 31 Yrs. / F

Printed : 13/03/2025 14:32:31

Report Released : 13/03/2025 12:41:53

Ref. By : BANK OF BARODA

Sent By : Arcofemi Healthcare Pvt Ltd

OPHTHALMIC EVALUATION

Examination	Right Eye	Left Eye
Distance Vision	6/6	6/6
Near Vision	N/6	N/6
Color Vision	Normal	
Remarks	Normal	

(Collected At: 09/03/2025 07:52:21, Received At: 09/03/2025 07:52:21, Reported At: 13/03/2025 12:41:53)

----- End Of Report -----





33881 090325

Registration ID : 33881 Sample Collection : 09/03/2025 07:52:21
Name : MS. MANJU POOJARI VISHWAKARMA Sample Received : 09/03/2025 07:52:21
Age/Sex : 31 Yrs. / F Printed : 13/03/2025 14:32:31 Report Released : 10/03/2025 17:50:20
Ref. By : BANK OF BARODA Sent By : Arcofemi Healthcare Pvt Ltd

CERVICAL CYTOLOGY REPORT

PAPANICOLAOU SMEAR (CONVENTIONAL)

Specimen :-

1. 2 unstained air dried smear received.
2. Stained with papanicolaou method and examined.

Smear shows :

- Many superficial squamous, intermediate squamous and few squamous metaplastic cells.
- Background shows few endocervical cells alongwith mild inflammatory infiltrate.
- No cellular atypia or malignancy noted.

Impression : Essentially Normal Pap smear.

Comments: The smears are reported using bethesda system for cervical cytology(2014) Interpretation(s).

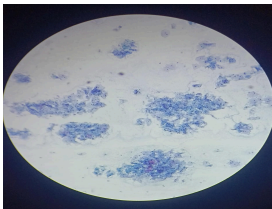

(Collected At: 09/03/2025 07:52:21, Received At: 09/03/2025 07:52:21, Reported At: 10/03/2025 17:50:20)

----- End Of Report -----



Dr. Santosh Khairnar
M.D. (Pathologist)
Reg. No.-
2000/08/2926



Ref.By : BOB

Protocol : BRUCE

Medication : NIL

History : NIL

Stage	Time Phase	Time	Speed	Grade	METs	H.R.	B.P.	R.P.P.	PVC	Comments
	(Min:Sec)	(Min:Sec)	(mph)	(%)		(bpm)	(mmHg)	x100		
Supine					1.0	90	100/60	90	-	
Standing					1.0	71	100/60	71	-	
HV					1.0	59	100/60	58	-	
ExStart					1.0	63	100/60	63	-	
Stage 1	3:00	3:01	1.7	10.0	4.7	110	110/70	121	-	
Stage 2	3:00	6:01	2.5	12.0	7.1	121	120/80	145	-	
PeakEx	1:00	7:01	3.4	14.0	8.2	166	130/80	215	-	
Recovery	1:00		0.0	0.0	1.2	110	130/80	143	-	
Recovery	2:00		0.0	0.0	1.0	101	120/80	121	-	
Recovery	2:57		0.0	0.0	1.0	77	120/80	92	-	

Findings :

Exercise Time : 7:01 minutes
 Max HR attained : 166 bpm 87% of Max Predictable HR 190
 Max BP : 130/80(mmHg)
 WorkLoad attained : 8.2 (Fair Effort Tolerance)
 No significant ST segment changes noted during exercise or recovery.
 No Angina/Arrhythmia/S3/murmur
 Final Impression : Test is negative for inducible ischaemia.
 Maxnum Depression: 2:25

Mansi
DR. MANSI SOLANKI
 MBBS MD GENERAL MEDICINE
 REG. NO. MMC 2024042065

STL

1 mm/Div

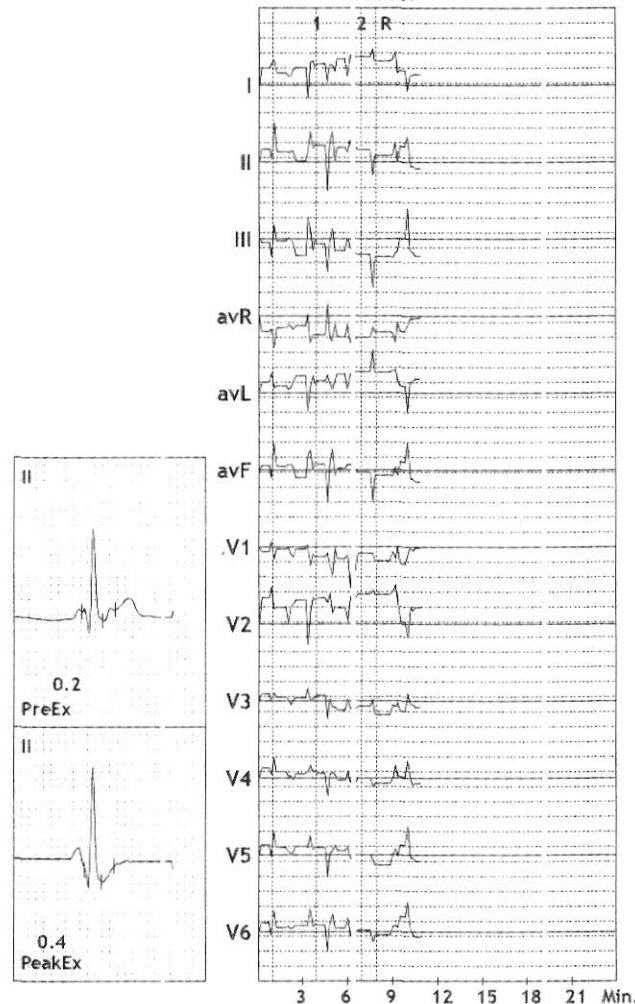

Advice/Comments:

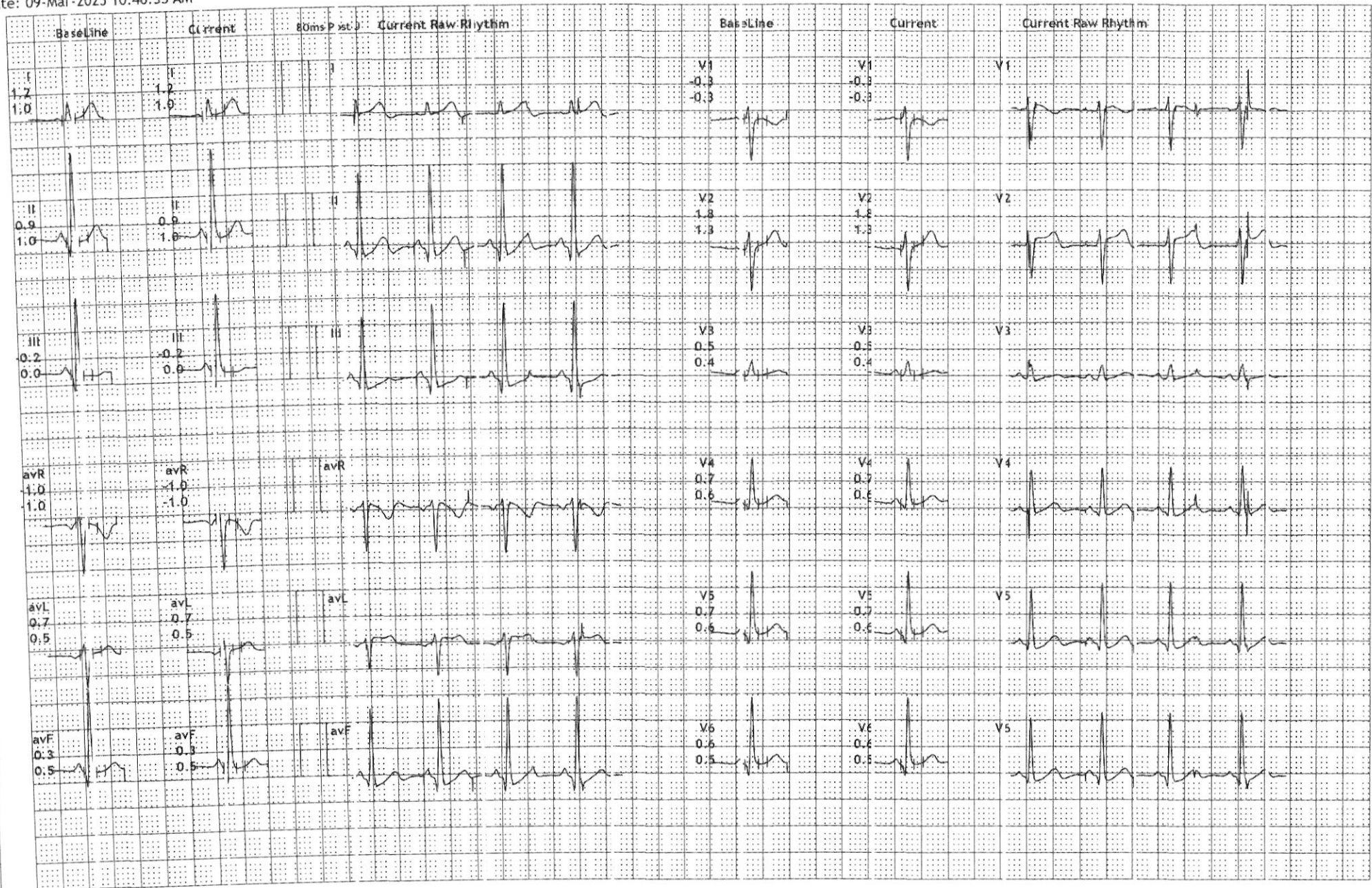



B-1, Vikas Paradise Comm, Below Axis Bank, LBS Marg, Mulund W, Mumbai

755/MANJU VISHWAKARMA

30 Yrs/Female

52 Kg/161 Cms

Date: 09-Mar-2025 10:46:35 AM

HR: 59 bpm

METS: 1.0

BP: 100/60

M>HR: 31% of 190

Speed: 0.0 mph

Grade: 0.0%

Raw ECG

BRUCE

(1.0-100)Hz

Ex Time 00:51

BLC : On

Notch : On

HV

10.0 mm/mV

25 mm/Sec.



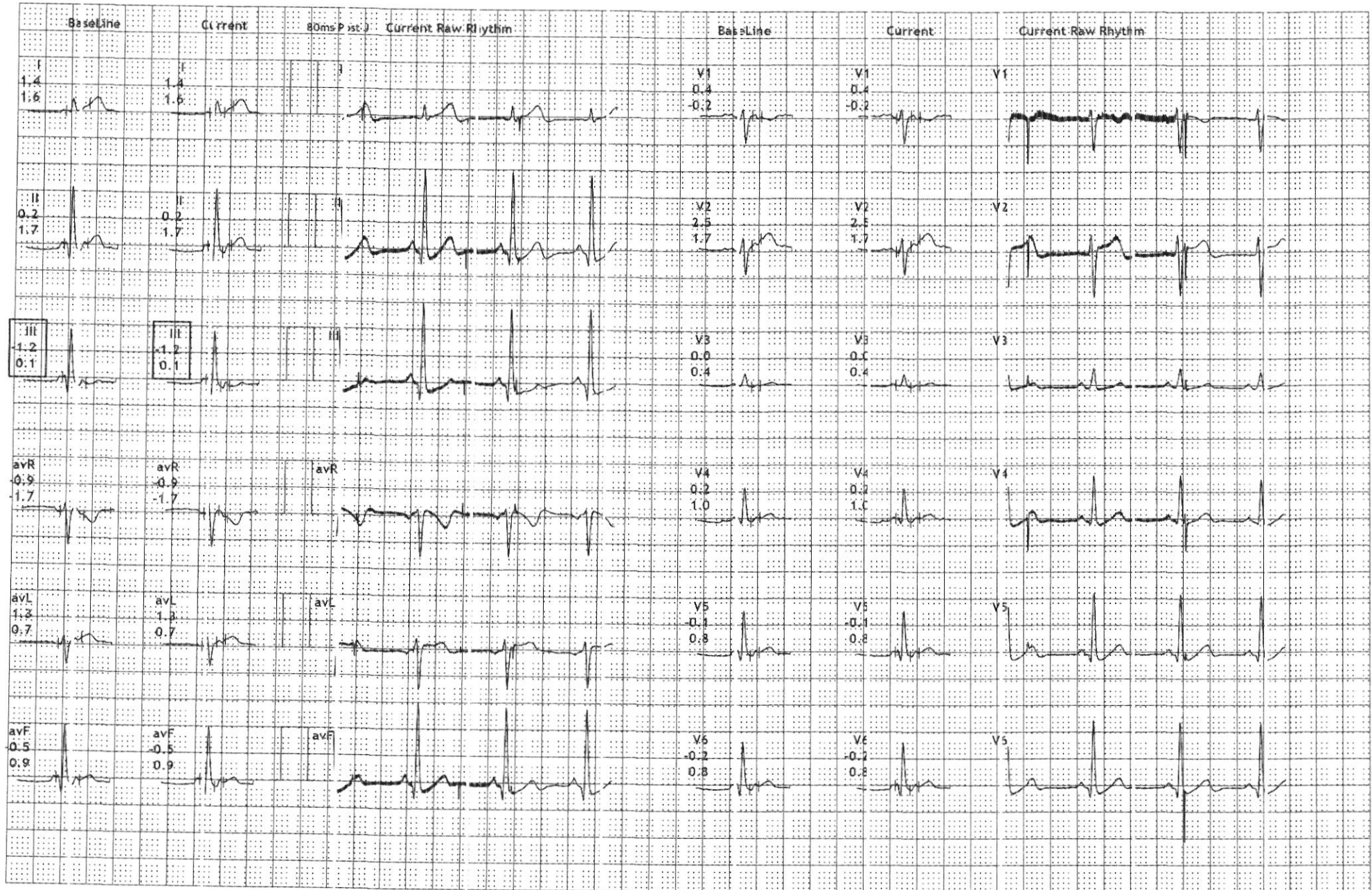



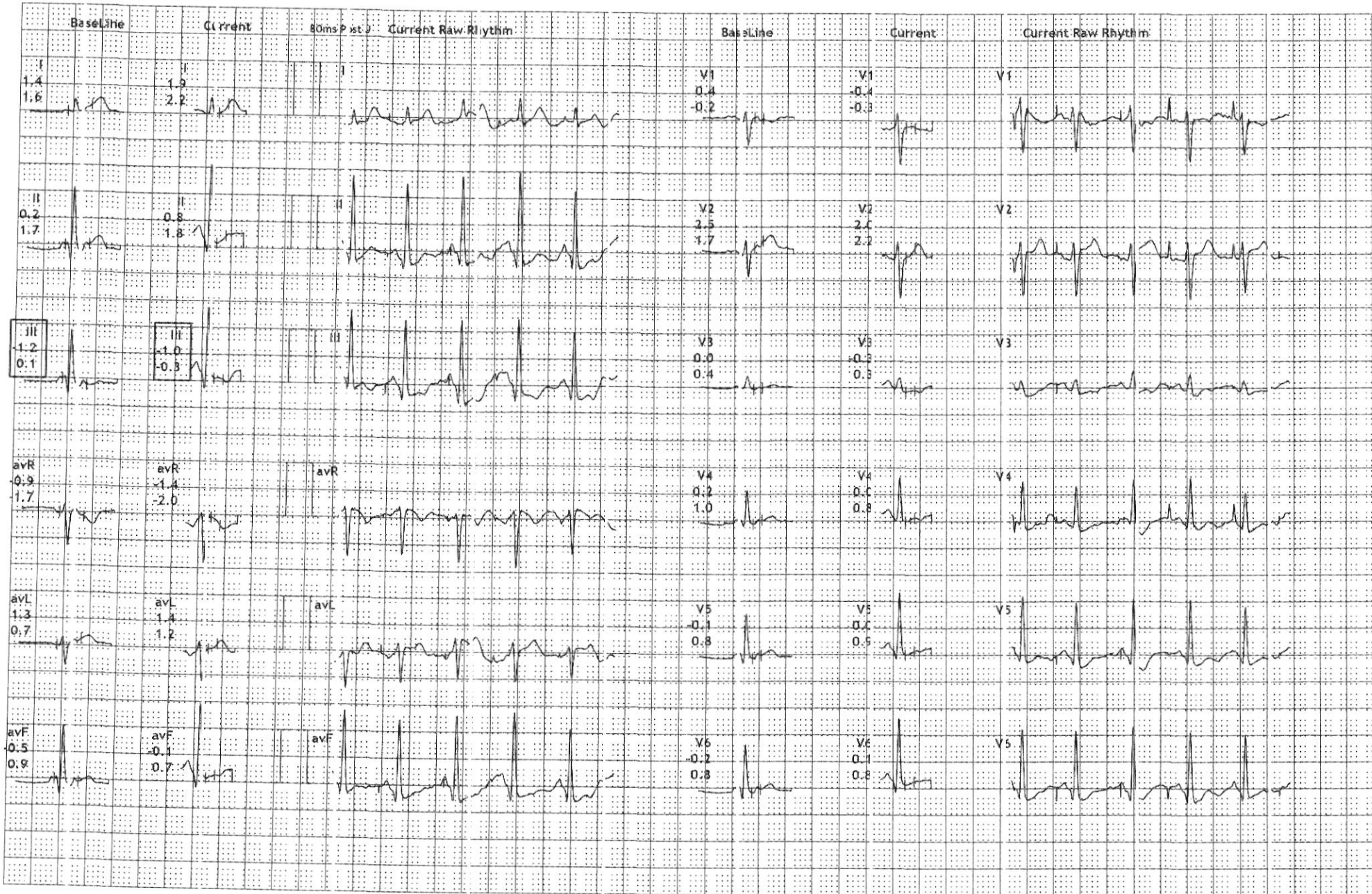

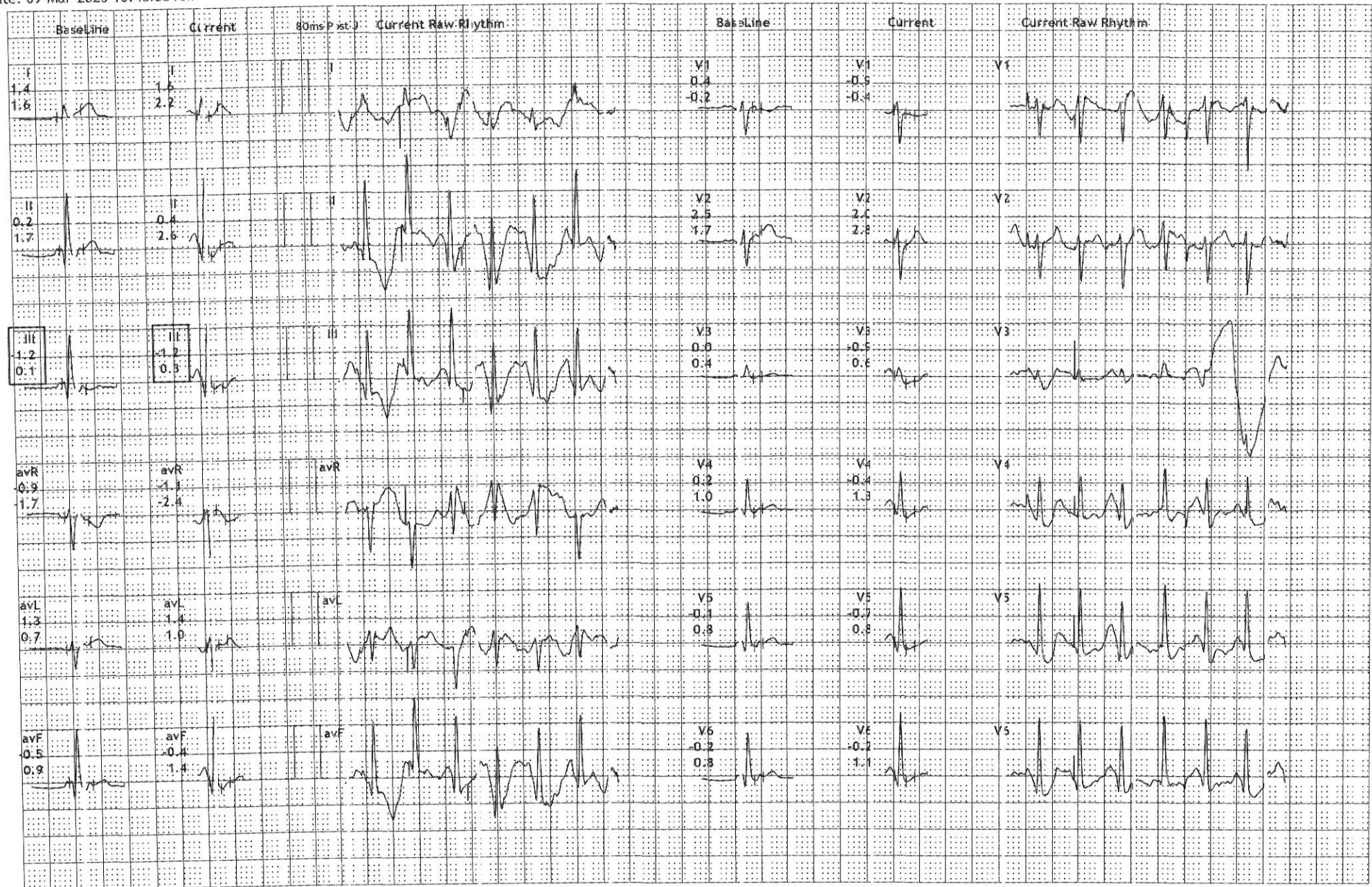

Excellas Clinics Pvt Ltd

B-1, Vikas Paradise Comm, Below Axis Bank, LBS Marg, Mulund W, Mumbai

755/MANJU WISHWAKARMA

30 Yrs/Female

52 Kg/161 Cms

Date: 09-Mar-2025 10:46:35 AM

HR: 110 bpm

METS: 1.1

BP: 130/80

M%HR: 57% of 190

Speed: 0.0 mph

Grade: 0.0%

12 Lead + Comparison

Raw ECG

BRUCE

(1.0-100)Hz

Ex Time 07:00

BLC : On

Notch : On

Recovery : (01:00)

10.0 mm/mV

25 mm/Sec.

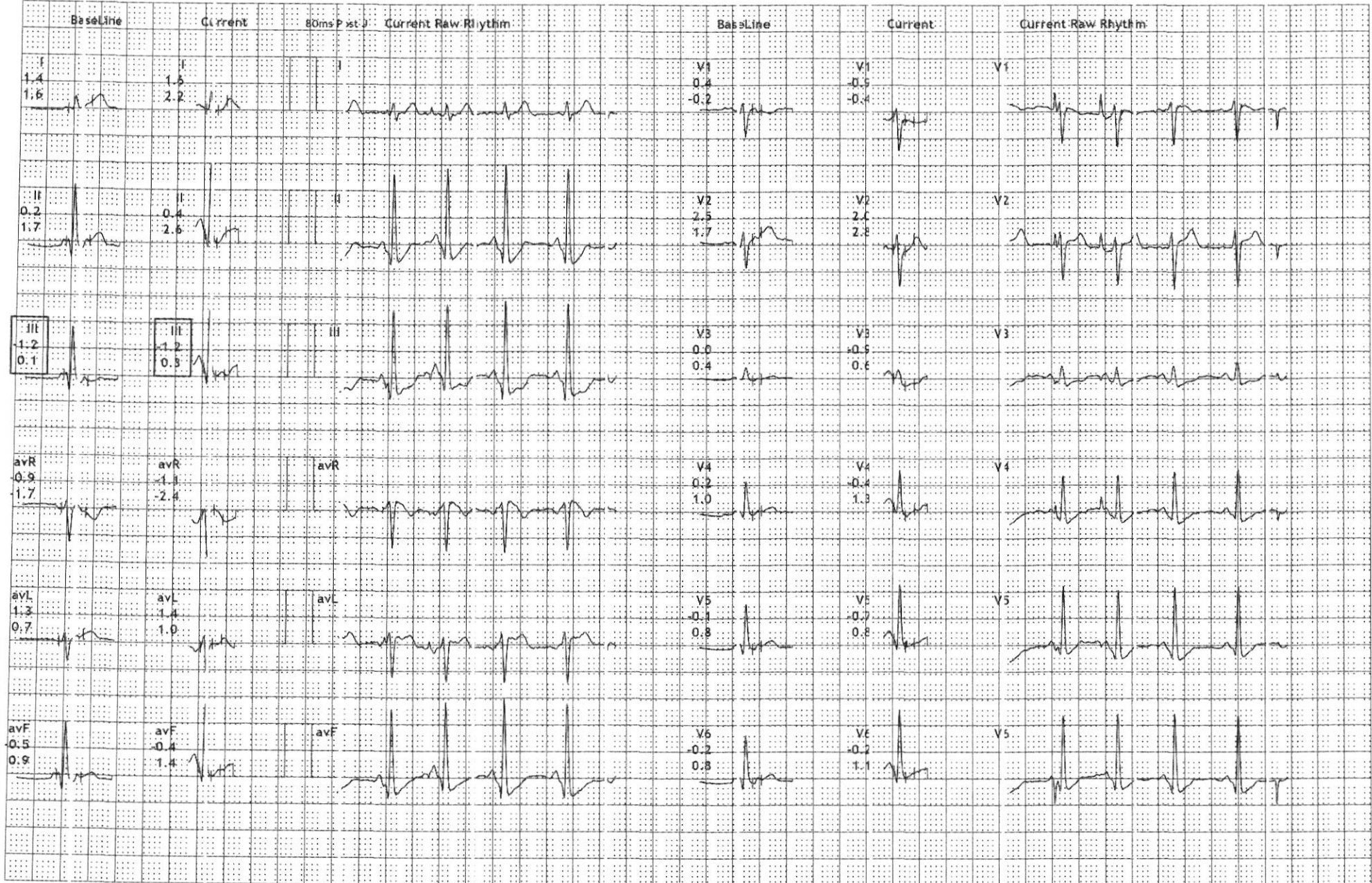



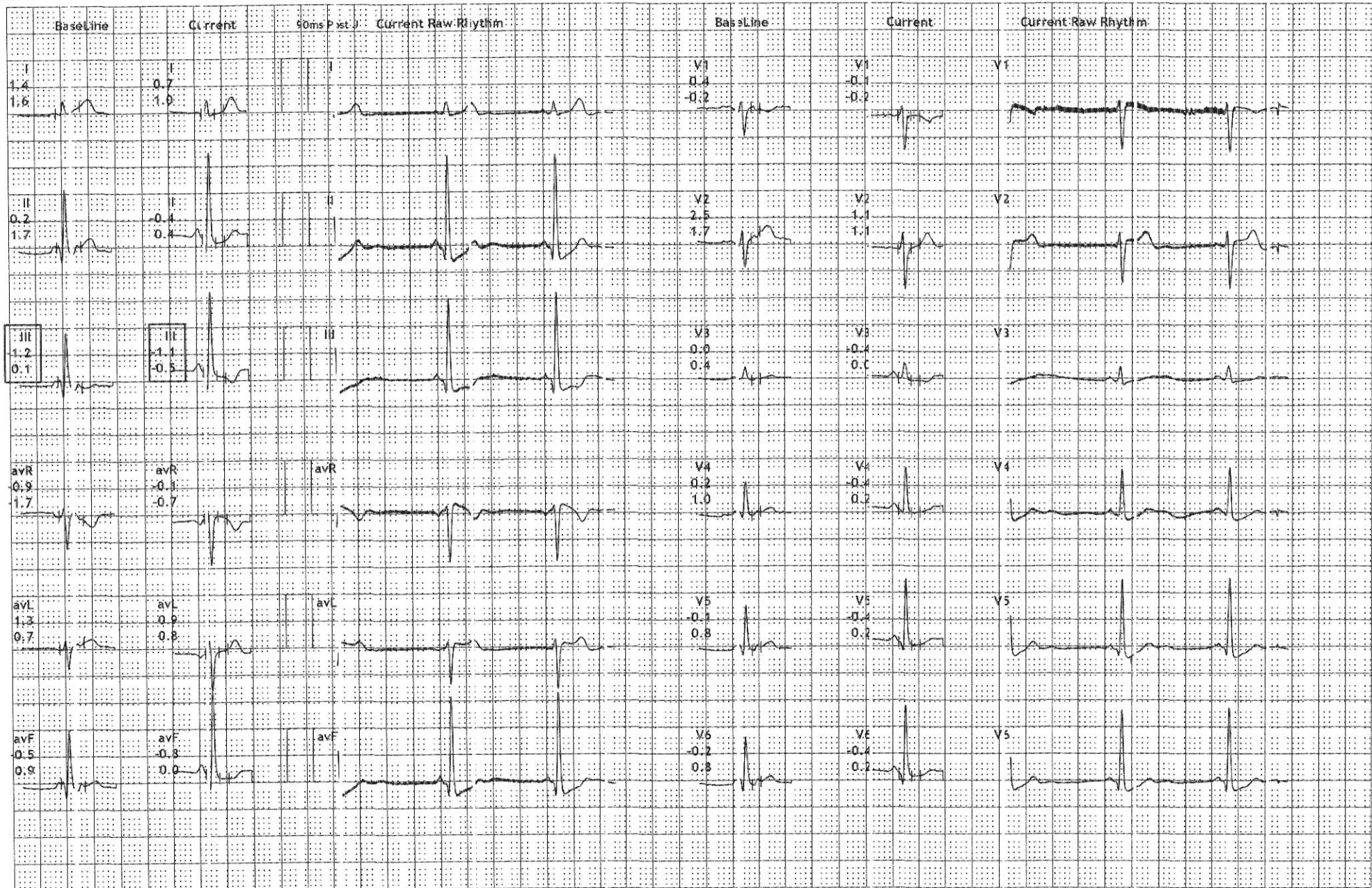

Excellas Clinics Pvt Ltd

B-1, Vikas Paradise Com, LBS Marg, Mulund W, Mumbai - 400080

44614/Vishwakarma Manju Poojari 30Yrs/Female Kgs/ Cms BP: ___/___ mmHg

Ref.: Test Date: 09-Mar-2025(09:03:55) Notch: 50Hz 0.05Hz - 100Hz 10mm/mV 25mm/Sec

HR: 67 bpm

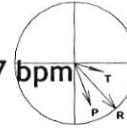

PR Interval: 122 ms
QRS Duration: 76 ms
QT/QTc: 353/373ms
P-QRS-T Axis: 69 - 48 - 17 (Deg)

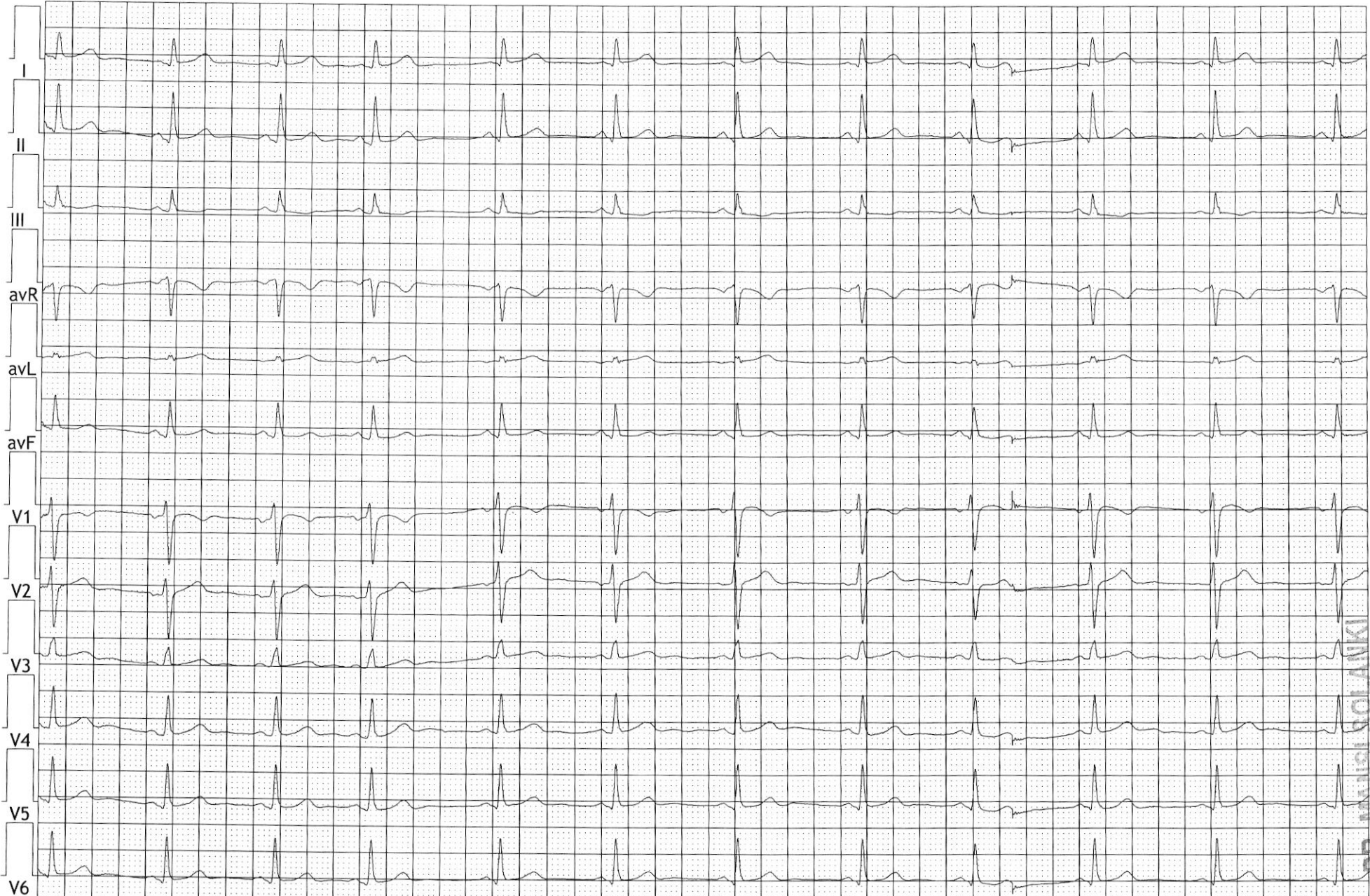

DR. MAHESH SOLANKI
MBBS MD GENERAL MEDICINE
REG. NO. MMC 2024042065

*sinus arrhythmia seen
coronary artery disease*