



# IGKC MULTISPECIALTY HOSPITAL

(A Unit of Institute of Gastro and Kidney Care Pvt. Ltd.)

## DEPARTMENT OF RADIOLOGY AND IMAGING SCIENCES

NAME: AMRITA KUMARI  
DATE: 08.03.2025  
REF. BY:

AGE: 31Yrs      SEX: F  
Hosp. No.: IMH - 33705  
C/H:

### USG WHOLE ABDOMEN

Liver is normal in size (14.7cm), outline & shows increased echogenicity. No dilatation of IHBR seen. No SOL seen. Portal vein is normal, (8.6mm).

GB is distended & normal in shape. No intra luminal calculus seen. Wall thickness is normal.

CBD appears normal in caliber (4.0mm).

Spleen is normal in size (8.9cm), outline & echo pattern.

Pancreas is normal in size, outline & echo pattern. PD is not dilated. No calcification or collection seen.

Bilateral kidneys are normal in size & outline. Cortical echogenicity appears normal. Corticomedullary differentiation is preserved. No calculus or mass lesion seen. Both the ureters are not visualized.

UB is well distended & normal in shape. No calculus or mass lesion seen. Wall thickness is normal.

Uterus is normal in size (10.1 x 4.3 x 2.7cm), outline and echo pattern. Endometrium appears normal (3.9mm). No e/o intrauterine gestational sac/ RPOC at the time of scan.

Right Ovary measures 3.7 x 1.3cm & Left Ovary measures 3.1 x 1.8cm. Bilateral ovaries are normal in size, outline and echo pattern.

No retroperitoneal lymphadenopathy or intra-abdominal collection seen.

RIF is unremarkable. No obvious bowel wall thickening seen.

#### Impression:

- Grade I fatty liver. ✓

  
Dr. Santosh Padhy, MD, DNB  
Consultant Radiologist.

*(Please preserve this report for future reference)*



# IGKC MULTISPECIALTY HOSPITAL CENTRAL LABORATORY



MC-8393

## DEPARTMENT OF HEMATOLOGY

<b>Patient Name</b> : Mrs. AMRITA KUMARI	<b>Bill Date</b> : 08-Mar-2025 09:21 AM
<b>Age /Sex</b> : 31 Y(s)/Female	<b>Sample Collection Date</b> : 08-Mar-2025 09:40 am
<b>UHID</b> : IMH33705	<b>Sample Receive Date</b> : 08-Mar-2025 10:08 am
<b>Bill No</b> : BIL82936	<b>Report Date</b> : 08-Mar-2025 10:57 AM
<b>Ref By</b> : DR.PHYSICIAN CONSULTATION	<b>Specimen Type</b> : WHOLE BLOOD EDTA
<b>Org.Name</b> : Mediwheel Health Check Up	<b>Specimen No</b> : 120000213188

<u>Parameter</u>	<u>Results</u>	<u>Units</u>	<u>Biological Reference</u>	<u>Method</u>
<b>COMPLETE BLOOD COUNT</b>				
HEMOGLOBIN	12.4	gm/dL	12 - 15 gm/dL	Cyanide free Colorimetry
PCV	37.5	%	36 - 46 %	Calculated
RBC Count	4.14	10 <sup>6</sup> $\mu$ L	3.8 - 4.8 10 <sup>6</sup> $\mu$ L	Electrical Impedance
MCV	90.7	fL	83 - 101 fL	Calculated
MCH	30.0	pg	27 - 32 pg	Calculated
MCHC	33.1	g/dL	31.5 - 34.5 g/dL	Calculated
RDW(CV)	13.5	%	11.5 - 14.5 %	Calculated
RDW-SD	<b>44.0</b>	fL	35.1 - 43.9 fL	Calculated
PLATELET COUNT	161	x10 <sup>3</sup> / $\mu$ L	150.0 - 400.0 x10 <sup>3</sup> / $\mu$ L	Electrical Impedance
TLC	6.54	X10 <sup>3</sup> / $\mu$ L	4.0 - 10 X10 <sup>3</sup> / $\mu$ L	Tri-angle laser flowcytometry
<b>DIFFERENTIAL LEUCOCYTE COUNT</b>				
Neutrophils	48.0	%	40 - 80 %	Flowcytometry / Manual microscopy
Lymphocytes.	<b>46.7</b>	%	20 - 40 %	Flowcytometry / Manual microscopy
Monocytes	4.1	%	2.0 - 10 %	Flowcytometry / Manual microscopy
Eosinophils	1.0	%	1 - 6 %	Flowcytometry / Manual microscopy
Basophils	<b>0.2</b>	%	1 - 2 %	Flowcytometry / Manual microscopy
<b>ABSOLUTE LEUCOCYTE COUNT</b>				
Neutrophils :	3.14	10 <sup>3</sup> / $\mu$ L	2.0 - 7.0 10 <sup>3</sup> / $\mu$ L	Flowcytometry
Lymphocytes :	<b>3.06</b>	10 <sup>3</sup> / $\mu$ L	1.0 - 3.0 10 <sup>3</sup> / $\mu$ L	Flowcytometry
Monocytes :	0.27	10 <sup>3</sup> / $\mu$ L	0.2 - 1.0 10 <sup>3</sup> / $\mu$ L	Flowcytometry
Eosinophils :	0.06	10 <sup>3</sup> / $\mu$ L	0.02 - 0.50 10 <sup>3</sup> / $\mu$ L	Flowcytometry
Basophils :	<b>0.01</b>	10 <sup>3</sup> / $\mu$ L	0.020 - 0.10 10 <sup>3</sup> / $\mu$ L	Flowcytometry

\*\*\* End Of Report \*\*\*

*Sanjay Sahoo*

DR.SANJAY KUMAR SAHOO  
CONSULTANT PATHOLOGIST

Page 1 of 1



# IGKC MULTISPECIALTY HOSPITAL CENTRAL LABORATORY



## DEPARTMENT OF LABORATORY

<b>Patient Name</b> : Mrs. AMRITA KUMARI	<b>Bill Date</b> : 08-Mar-2025 09:21 AM
<b>Age /Sex</b> : 31 Y(s)/Female	<b>Sample Collection Date</b> : 08-Mar-2025 09:40 am
<b>UHID</b> : IMH33705	<b>Sample Receive Date</b> : 08-Mar-2025 10:07 am
<b>Bill No</b> : BIL82936	<b>Report Date</b> : 08-Mar-2025 11:07 AM
<b>Ref By</b> : DR.PHYSICIAN CONSULTATION	<b>Specimen Type</b> : WHOLE BLOOD CITRATE
<b>Org.Name</b> : Mediwheel Health Check Up	<b>Specimen No</b> : 0

<u>Parameter</u>	<u>Result Values</u>	<u>Units</u>	<u>Reference Range</u>	<u>Method</u>
ESR	20	mm/1 hour	<= 12 mm/1 hour	Westergren

\*\*\* End Of Report \*\*\*

*Sanjay Kumar Sahoo*

DR.SANJAY KUMAR SAHOO  
CONSULTANT PATHOLOGIST

Page 1 of 1

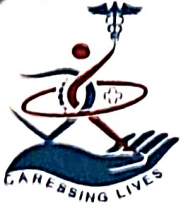

# IGKC MULTISPECIALTY HOSPITAL CENTRAL LABORATORY



## DEPARTMENT OF HEAMATOLOGY

<b>Patient Name</b> : Mrs. AMRITA KUMARI	<b>Bill Date</b> : 08-Mar-2025 09:21 AM
<b>Age /Sex</b> : 31 Y(s)/Female	<b>Sample Collection Date</b> : 08-Mar-2025 09:40 am
<b>UHID</b> : IMH33705	<b>Sample Receive Date</b> : 08-Mar-2025 12:09 pm
<b>Bill No</b> : BIL82936	<b>Report Date</b> : 08-Mar-2025 12:13 PM
<b>Ref By</b> : DR.PHYSICIAN CONSULTATION	<b>Specimen Type</b> : WHOLE BLOOD EDTA
<b>Org.Name</b> : Mediwheel Health Check Up	<b>Specimen No</b> : 0

<u>Parameter</u>	<u>Result Values</u>	<u>Units</u>	<u>Biological Reference</u>	<u>Method</u>
BLOOD GROUPING :-	"B"			Tube method (forward+reverse)/slide agglutination
Rh (D) Typing	"Positive"(+ve)			

\*\*\* End Of Report \*\*\*

*Sanjay Kumar Sahoo*

DR.SANJAY KUMAR SAHOO  
CONSULTANT PATHOLOGIST

Page 1 of 1



# IGKC MULTISPECIALTY HOSPITAL CENTRAL LABORATORY



## DEPARTMENT OF BIOCHEMISTRY

<b>Patient Name</b> : Mrs. AMRITA KUMARI	<b>Bill Date</b> : 08-Mar-2025 09:21 AM
<b>Age /Sex</b> : 31 Y(s)/Female	<b>Sample Collection Date</b> : 08-Mar-2025 09:40 am
<b>UHID</b> : IMH33705	<b>Sample Receive Date</b> : 08-Mar-2025 10:08 am
<b>Bill No</b> : BIL82936	<b>Report Date</b> : 08-Mar-2025 11:22 AM
<b>Ref By</b> : DR.PHYSICIAN CONSULTATION	<b>Specimen Type</b> : Serum
<b>Org.Name</b> : Mediwheel Health Check Up	<b>Specimen No</b> : 120000213187

<u>Parameter</u>	<u>Result Values</u>	<u>Units</u>	<u>Biological Reference</u>	<u>Method</u>
CHOLESTEROL-TOTAL	190.4	mg/dL	Desirable : < 200 mg/dL Borderlaine : 200 - 239 mg/dL Undesirable : > 239 mg/dL Borderlaine : 170 - 199 mg/dL Undesirable : > 199 mg/dL	LCHOD-PAP
Triglycerides	144.0	mg/dl	High : 161 - 199 mg/dl Normal : <161 - 199 mg/dl Hyper triglyceridemic : 200 - 499 mg/dl Very High : > 499 mg/dl	GPO-PAP
HDL Cholesterol	43.4	mg/dL	35 - 80 mg/dL	Phosphotungstic acid
LDL Cholesterol	119.1	mg/dl	Optimal : < 100 mg/dl Above optimal : 100 - 129 mg/dl Borderline high : 130 - 159 mg/dl High : 160 - 189 mg/dl Very high : >= 190 mg/dl	DIRECT LDL
VLDL Cholesterol	28.8	mg/dl	6 - 35 mg/dl	Calculation

\*\*\* End Of Report \*\*\*

DR.SUBRAT KUMAR TRIPATHY, MD  
CONSULTANT BIOCHEMIST

Page 1 of 1



# IGKC MULTISPECIALTY HOSPITAL CENTRAL LABORATORY



## DEPARTMENT OF BIOCHEMISTRY

**Patient Name :** Mrs. AMRITA KUMARI  
**Age /Sex :** 31 Y(s)/Female  
**UHID :** IMH33705  
**Bill No :** BIL82936  
**Ref By :** DR.PHYSICIAN CONSULTATION  
**Org.Name :** Mediwheel Health Check Up

**Bill Date :** 08-Mar-2025 09:21 AM  
**Sample Collection Date :** 08-Mar-2025 09:40 am  
**Sample Receive Date :** 08-Mar-2025 10:07 am  
**Report Date :** 08-Mar-2025 11:22 AM  
**Specimen Type :** SODIUM FLUORIDE  
PLASMA  
**Specimen No :** 120000213185

Parameter	Result Values	Units	Biological Reference	Method
<b>GLUCOSE(Fasting)</b>				
FBS	88.0	mg/dL	74.0 - 100.0 mg/dL	GOD-POD,end point
<b>VITAMIN B 12</b>				
Vitamin B12 *	1212.0	pg/ml	Normal : 180.0 - 914.0 pg/ml	ECLIA
<b>VITAMIN D, 25- HYDROXY</b>				
25 (OH)Vitamin D *	12.03	ng/ml	Normal : 30 - 100 ng/ml Deficient: < 30 ng/ml Toxicity: > 100 ng/ml	ECLIA
<b>THYROID PROFILE(T3,T4.TSH)</b>				
TRIODOTHYRONINE(T3)	97.22	ng/dL	70 - 204 ng/dL	ECLIA
TOTAL THYROXINE(T4)	8.43	ug/dL	5.1 - 14.1 ug/dL	
TSH	2.44	uIU/ml	0.34 - 5.6 uIU/ml	ECLIA
<b>LFT(Liver Function Test)</b>				
BILIRUBIN TOTAL	0.50	mg/dL	0.2 - 1.2 mg/dL	Diazo with Sulphanilic acid
BILIRUBIN DIRECT	0.16	mg/dL	0.0 - 0.5 mg/dL	Diazonlum
BILIRUBIN INDIRECT	0.34	mg/dL	0.1 - 1.0 mg/dL	Calculation
SGOT/AST	19.1	U/L	0.1 - 31 U/L	IFCC
SGPT/ALT	26.7	U/L	0.1 - 34.0 U/L	IFCC
Alkaline Phosphatase	64.7	U/l	42 - 98 U/l	Tris carbonate buffer
Total Protein	7.12	g/dL	6.4 - 8.3 g/dL	BIURET
ALBUMIN	4.33	g/dL	3.5 - 5.2 g/dL	BCG Dye
Globulin	2.79	gm/dl	2.0 - 3.5 gm/dl	Calculation



# IGKC MULTISPECIALTY HOSPITAL CENTRAL LABORATORY



## DEPARTMENT OF BIOCHEMISTRY

**Patient Name :** Mrs. AMRITA KUMARI  
**Age /Sex :** 31 Y(s)/Female  
**UHID :** IMH33705  
**Bill No :** BIL82936  
**Ref By :** DR.PHYSICIAN CONSULTATION  
**Org.Name :** Mediwheel Health Check Up

**Bill Date :** 08-Mar-2025 09:21 AM  
**Sample Collection Date :** 08-Mar-2025 09:40 am  
**Sample Receive Date :** 08-Mar-2025 10:08 am  
**Report Date :** 08-Mar-2025 11:22 AM  
**Specimen Type :** Serum  
**Specimen No :** 120000213187

<u>Parameter</u>	<u>Result Values</u>	<u>Units</u>	<u>Biological Reference</u>	<u>Method</u>
PHOSPHORUS	3.30	mg/dl	2.3 - 4.7 mg/dl	Photometric
Uric Acid	4.3	mg/dl	2.6 - 6.0 mg/dl	Uricase
<b>HBA1C(Glycosylated Haemoglobin)</b>				
GLYCOSYLATED HEMOGLOBIN(HBA1C)	5.8	%	<6: Non Dibetic 6-7: Good Control 7-8: Weak Contro : . . . %	Colorimetric
<b>BUN/Creatinine Ratio</b>				
UREA	14.0	mg/dL	13.0 - 40.0 mg/dL	Urease GLDH
CREATNINE	<b>0.54</b>	mg/dL	0.6 - 1.1 mg/dL	Enzymatic colorimetric
Blood Urea Nitrogen(BUN)	6.54	mg/dl	6.0 - 20.0 mg/dl	Calculation from Urea
BUN//CREATININE RATIO	12.1			CALCULATED

\*\*\* End Of Report \*\*\*

Suggested Clinical Correlation If necessary.  
\* Marked Test with as asterisk are not covered under  
the scope of NABL Accreditation.

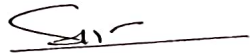
  
**DR.SUBRAT KUMAR TRIPATHY, MD**  
**CONSULTANT BIOCHEMIST**



# IGKC MULTISPECIALTY HOSPITAL CENTRAL LABORATORY



## DEPARTMENT OF CLINICAL PATHOLOGY

<b>Patient Name</b> : Mrs. AMRITA KUMARI	<b>Bill Date</b> : 08-Mar-2025 09:21 AM
<b>Age /Sex</b> : 31 Y(s)/Female	<b>Sample Collection Date</b> : 08-Mar-2025 11:32 am
<b>UHID</b> : IMH33705	<b>Sample Receive Date</b> : 08-Mar-2025 11:57 am
<b>Bill No</b> : BIL82936	<b>Report Date</b> : 08-Mar-2025 12:43 PM
<b>Ref By</b> : DR.PHYSICIAN CONSULTATION	<b>Specimen Type</b> : Urine
<b>Org.Name</b> : Mediwheel Health Check Up	<b>Specimen No</b> : 0

<u>Parameter</u>	<u>Result Values</u>	<u>Biological Reference</u>	<u>Method</u>
<b>PHYSICAL EXAMINATION</b>			
COLOUR	Pale yellow		Visual
TRANSPARENCY	Clear	Clear	Visual
pH	6	4.5 - 7.5	Dipstick
SP. GRAVITY	1.010	1.003 - 1.030	Dipstick
<b>BIOCHEMICAL EXAMINATION</b>			
URINE PROTEIN	Nil	NEGATIVE - NEGATIVE	Dipstick/Heat test
GLUCOSE	Nil		Dipstick/Benedicts Test
URINE BILIRUBIN	Negative		Dipstick/Fouchet Test
URINE KETONES (RANDOM)	Negative		Dipstick/Rotheras Test
UROBILINOGEN	Normal	NORMAL - NORMAL	Dipstick/Ehrlichs Test
BLOOD	Present (1+)	NEGATIVE - NEGATIVE	Dipstick
LEUCOCYTES	Negative	NEGATIVE	Dipstick
NITRITES	Negative	NEGATIVE	Dipstick
<b>CENTRIFUGED SEDIMENT MICROSCOPY</b>			
PUS CELLS	1-2 /hpf	0 - 5 /hpf	Microscopic
EPITHELIAL CELLS	12-15 /hpf	< 10 /hpf	Microscopic
RBC	1-2 /hpf	< 2. /hpf	Microscopic
CASTS	Nil		Microscopic
CRYSTALS	Nil	ABSENT - ABSENT	Microscopic
BACTERIA	Absent		MICROSCOPIC

\*\*\* End Of Report \*\*\*

DR.SANJAY KUMAR SAHOO  
CONSULTANT PATHOLOGIST

Page 1 of 1





# IGKC MULTISPECIALTY HOSPITAL

(A Unit of Institute of Gastro and Kidney Care Pvt. Ltd.)

## DEPARTMENT OF RADIOLOGY AND IMAGING SCIENCES

NAME: RAVI KUMAR

AGE: 43 Yrs

SEX: M

DATE: 08.03.2025

Hos. No.: IMH - 33704

REF. BY:

C/H:

### X-RAY CHEST PA-VIEW

Trachea and mediastinum are central in position.

Bilateral lung fields are clear.

No Cardiomegaly.

No Pleural collection.

#### Impression:

- Normal Study.

*M. Mohapatra*  
Dr. M. Mohapatra, MD  
Consultant Radiologist.

*(Please preserve this report for future reference)*



# IGKC MULTISPECIALTY HOSPITAL

(A Unit of Institute of Gastro and Kidney Care Pvt. Ltd.)

Name : MRS.AMRITA KUMARI 31Y,  
Age :  
Ref. Doc : DR. K G BEHERA

Patient Id : IMH33705  
Date : 08/03/2025  
Done By :- Dr K G Behera / Dr. Shilpa Gadade USR

## ECHOCARDIOGRAPHY REPORT

### 2D & M-MODE MEASUREMENTS :

Ao Diam	2.7 cm
LA Diam	3.3 cm
IVSd	1.0 cm
LVIDd	4.2 cm
LVPWd	0.9 cm
IVSs	1.3 cm
LVIDs	2.9 cm
LVPWs	1.2 cm

### 2D & M-MODE MEASUREMENTS :

LA/Ao	1.19
EDV(Teich)	76 ml
ESV(Teich)	33 ml
EF(Teich)	56 %
%FS	29 %
SV(Teich)	43 ml
LVd Mass (ASE)	123.06 g
RWT	0.42

### MITRAL VALVE :

MV E Vel	0.73 m/s
MV DecT	135 ms
MV Dec Slope	5.4 m/s <sup>2</sup>
MV A Vel	0.69 m/s
MV E/A Ratio	1.05

### AORTIC VALVE :

AV Vmax	1.04 m/s
AV maxPG	4.33 mmHg

### PULMONIC VALVE :

PV Vmax	0.90 m/s
PV maxPG	3.27 mmHg

### TRICUSPID VALVE :

### 2D STUDY :-

CHAMBERS :- NORMAL

CONTRACTIONS :- NORMAL

PERICARDIUM :- NORMAL

IAS :- INTACT

IVS :- INTACT

VALVE :- NORMAL

### CONCLUSION :

NORMAL LVSF,EF-56%

NO RWMA

NO MR/NO AR

TRIVIAL TR/NO PAH

NO PE/CLOT/VEG

DR. SHILPA VINAYAK GADADE  
MD, DNB (MEDICINE), DM (CARDIOLOGY)  
JUNIOR CONSULTANT CARDIOLOGIST

DR. KUMAR GAURAV BEHERA  
MD, DM (CARDIOLOGY, PGI)  
SENIOR CONSULTANT CARDIOLOGIST

Rate 73 . Sinus rhythm.....Normal P axis, V-rate 50- 99

PR 126  
QRSD 82  
QT 376  
QTc 415

--AXIS--  
P 39  
QRS 37  
T 30

12 Lead: Standard Placement

- NORMAL ECG -

Unconfirmed Diagnosis

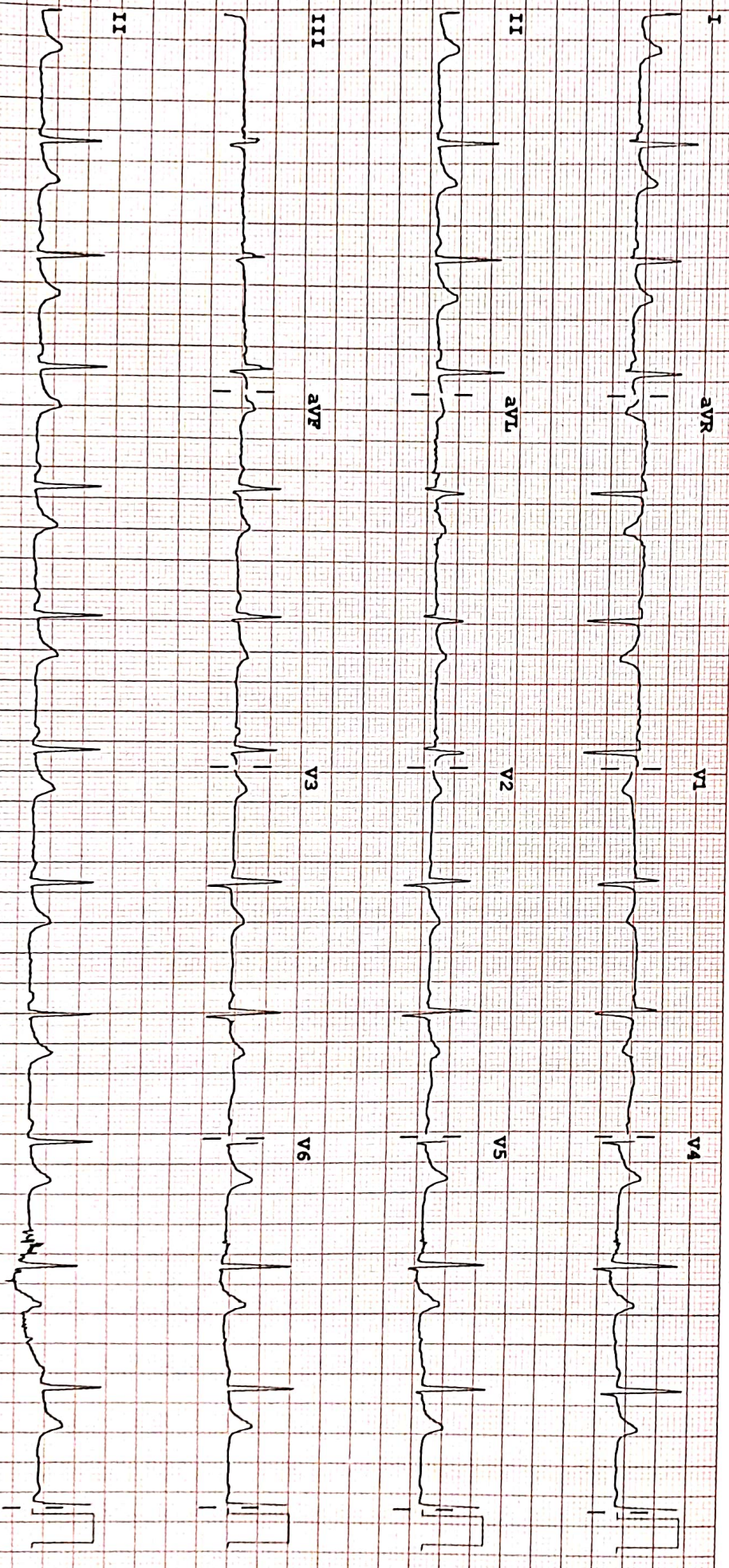

Device:

Speed: 25 mm/sec

Limb: 10 mm/mV

Chest: 10.0 mm/mV

F 60- 0.15-100 Hz

100B CL

P?

PHILIPS

HE OI OI FI # M2403A



①P

# IGKC MULTISPECIALTY HOSPITAL

(A Unit of Institute of Gastro and Kidney Care Pvt. Ltd.)

Patient Name : Mrs. AMRITA KUMARI  
 Age/Gender : 31Y(s)/Female  
 Address : RAZA BAZAR, Patna  
 Consultant Name: Dr. GYNOCOLOGY CONSULTATION

UMR No : IMH33705  
 Reg. Date : 08-Mar-2025 09:21:34AM  
 Patient Type : Corporate  
 Reffer By :  
 Department : GYNAECOLOGY

BP - 120/90 mm Hg  
 PR - 92 bpm  
 SpO<sub>2</sub> - 97%  
 wt - 56 kg

Dr. 8/3/25  
 Time

Keen to conceive

M/A - last - 6.2.2025  
 PNE -  $\frac{4.5d.}{28.309}$  neg

OP - P<sub>1</sub>L<sub>1</sub> - 9w back (Mch)  
 L (R).

  
 \_\_\_\_\_  
 Dept.

 - Referred to meet



IMH33705



OP67633





# IGKC MULTISPECIALTY HOSPITAL

(A Unit of Institute of Gastro and Kidney Care Pvt. Ltd.)

Patient Name : Mrs. AMRITA KUMARI  
Age/Gender : 31Y(s)/Female  
Address : RAZA BAZAR , Patna  
Consultant Name: Dr. DENTAL CONSULTATION

UMR No : IMH33705  
Reg. Date : 08-Mar-2025 09:21:34AM  
Patient Type : Corporate  
Reffer By :  
Department : DENTAL

*Handwritten notes in Hindi:*  
1. 17.03.2025  
2. 17.03.2025  
3. 17.03.2025  
4. 17.03.2025

*Handwritten signature:*

IMH33705



Plot No. 43-44/1695, Ghatikia, Bhubaneswar - 751003  
Phone : 0674-66 000 00, Email : igkchospital@gmail.com

OP67630





# IGKC MULTISPECIALTY HOSPITAL

(A Unit of Institute of Gastro and Kidney Care Pvt. Ltd.)

Patient Name : Mrs. AMRITA KUMARI  
Age/Gender : 31Y(s)/Female  
Address : RAZA BAZAR, Patna  
Consultant Name: Dr. PHYSICIAN CONSULTATION

UMR No : IMH33705  
Reg. Date : 08-Mar-2025 09:21:34AM  
Patient Type : Corporate  
Reffer By :  
Department : GENERAL MEDICINE

BP- 120/90 mmHg.  
PR- 92b/m  
SpO<sub>2</sub>- 97%  
Wt- 56kg.

F12n- 88 mg/dl

Vit D - 12.03

TSH- 2.44

HbA1c - 5.8%

Epo - 20

Citrate - 1 fatty liver

Hypoadrenalism - 0

Rx

1 Cap. DV 60 k weekly  
once p 12 weeks

(After food)

Sunday.

✓ Avoid fried food  
oily food

08/03/25.

IMH33705



OP67632





# IGKC MULTISPECIALTY HOSPITAL

(A Unit of Institute of Gastro and Kidney Care Pvt. Ltd.)

Patient Name : Mrs. AMRITA KUMARI  
Age/Gender : 31Y(s)/Female  
Address : RAZA BAZAR, Patna  
Consultant Name: Dr. ENT CONSULTATION

UMR No : IMH33705  
Reg. Date : 08-Mar-2025 09:21:34AM  
Patient Type : Corporate  
Reffer By :  
Department : ENT

For routine check up.

C/O Recurrent URTI + Mouth breathing + Snoring  
+ Bil Ear itching

C/R Bil TMJ contact oral - Bil TH-II. No. - Rhinitis  
Bil BAe eczema

Adv.

- Counselling for  
Adenotonsillectomy

- Tab Bilazest NI QHS  
- Flutiwasyl F upr 2-2  
- Duphal D BLD 1-1-1  
- Cap Zincocept. 1/day

→ (15) days S

IMH33705



OP67631

Plot No. 43-44/1695, Ghatikia, Bhubaneswar - 751003  
Phone : 0674-66 000 00, Email : igkchospital@gmail.com





# IGKC MULTISPECIALTY HOSPITAL CENTRAL LABORATORY



## DEPARTMENT OF BIOCHEMISTRY

<b>Patient Name</b> : Mrs. AMRITA KUMARI	<b>Bill Date</b> : 08-Mar-2025 09:21 AM
<b>Age /Sex</b> : 31 Y(s)/Female	<b>Sample Collection Date</b> : 08-Mar-2025 02:15 pm
<b>UHID</b> : IMH33705	<b>Sample Receive Date</b> : 08-Mar-2025 02:43 pm
<b>Bill No</b> : BIL82936	<b>Report Date</b> : 08-Mar-2025 03:54 PM
<b>Ref By</b> : DR.PHYSICIAN CONSULTATION	<b>Specimen Type</b> : SODIUM FLUORIDE PLASMA
<b>Org.Name</b> : Mediwheel Health Check Up	<b>Specimen No</b> : 120000213286

<u>Parameter</u>	<u>Result Values</u>	<u>Units</u>	<u>Biological Reference</u>	<u>Method</u>
Glucose post prandial	155.0	mg/dL	70.0 - 140.0 mg/dL	GOD-POD

\*\*\* End Of Report \*\*\*

DR.SUBRAT KUMAR TRIPATHY, MD  
CONSULTANT BIOCHEMIST

Page 1 of 1