



 <p>भारत सरकार Government of India</p>  <p>लक्ष्मी नारायण Laxmi Narayan जन्म तिथि/DOB: 26/06/1992 पुरुष/ MALE</p>  <p>2442 1119 1642 VID: 9167 9563 3620 9605</p> <p>मेरा आधार, मेरी पहचान</p>	 <p>भारतीय विशिष्ट पहचान प्राधिकरण Unique Identification Authority of India</p> <p>पता: S/O हरि किशन, 1120, गली मंत्री वाली, नजदीक रेलवे स्टेशन, ७, कालावाली, सिरसा, हर्य - 125201</p> <p>Address: S/O Hari Krishan, 1120, gali mantri wali, najdik railway station, 7, Kalanwali, Sirsa, Haryana - 125201</p>  <p>QR code with Photograph</p> <p>2442 1119 1642 VID: 9167 9563 3620 9605</p> <p>1947</p> <p>www.uidai.gov.in</p>
---	--

Laxmi Narayan
9168092786

[Signature]
Rajasthan Diagnostic &
Medical Research Centre
Jhunjhunu



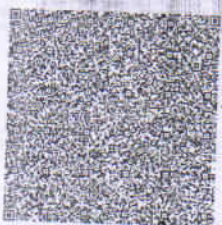

RAJASTHANI DIAGNOSTIC & MR CENTRE

FULLY COMPUTERISED PATHOLOGY LABORATORY

MRI

CT SCAN

TMT

SONOGRAPHY

X-RAY

ECG

MAMOGRAPHY

NAME	LAXMI NARAYAN	AGE-	SEX: M
REF/BY:	BOB HEALTH CHECKUP	DATE	9-Nov-24

ULTRASONOGRAPHY WHOLE ABDOMEN

Liver: is normal in size, shape and mild bright echotexture. No IHBR dilatation is seen. No focal mass seen. Portal vein and hepatic veins are normal in diameter. Common bile duct is normal in diameter and lumen is clear.

Gall bladder: is normal in size shape, location with echo free lumen. Wall thickness is normal. No echogenic shadow suggestive of calculus is seen. No focal mass or lesion is seen.

Pancreas: is normal in size, shape and echotexture. No focal mass or lesion is detected. Pancreatic duct is not dilated.

Rt. Kidney: is normal in size, shape, position and echotexture. Corticomedullary differentiation is well maintained. No evidence of definite calculus/ hydronephrosis is seen.

Lt. Kidney: is normal in size, shape, position and echotexture. Corticomedullary differentiation is well maintained. No evidence of definite calculus/ hydronephrosis is seen.

Spleen: is normal in size, regular in shape and echo texture. No focal lesion is seen. Splenic vessels are normal.

Urinary Bladder: is partially distended. No focal mass is seen. No echogenic shadow suggestive of calculus is seen.

Prostate: is normal in size, regular in shape and outline. Capsule is intact. No evidence of ascites is seen. No significant Lymphadenopathy is seen. No obvious bowel pathology is seen. Retroperitoneum including aorta, IVC are unremarkable.

IMPRESSION:

- ❖ Grade I fatty liver.

Advised: clinicopathological correlation

DR. ANUSHA MAHALAWAT
MD RADIODIAGNOSIS

Dr. Anusha Mahalawat
MD (Radiodiagnosis)
(RMC. 38742/25457)



THIS REPORT IS NOT VALID FOR MEDICO LEGAL PURPOSE



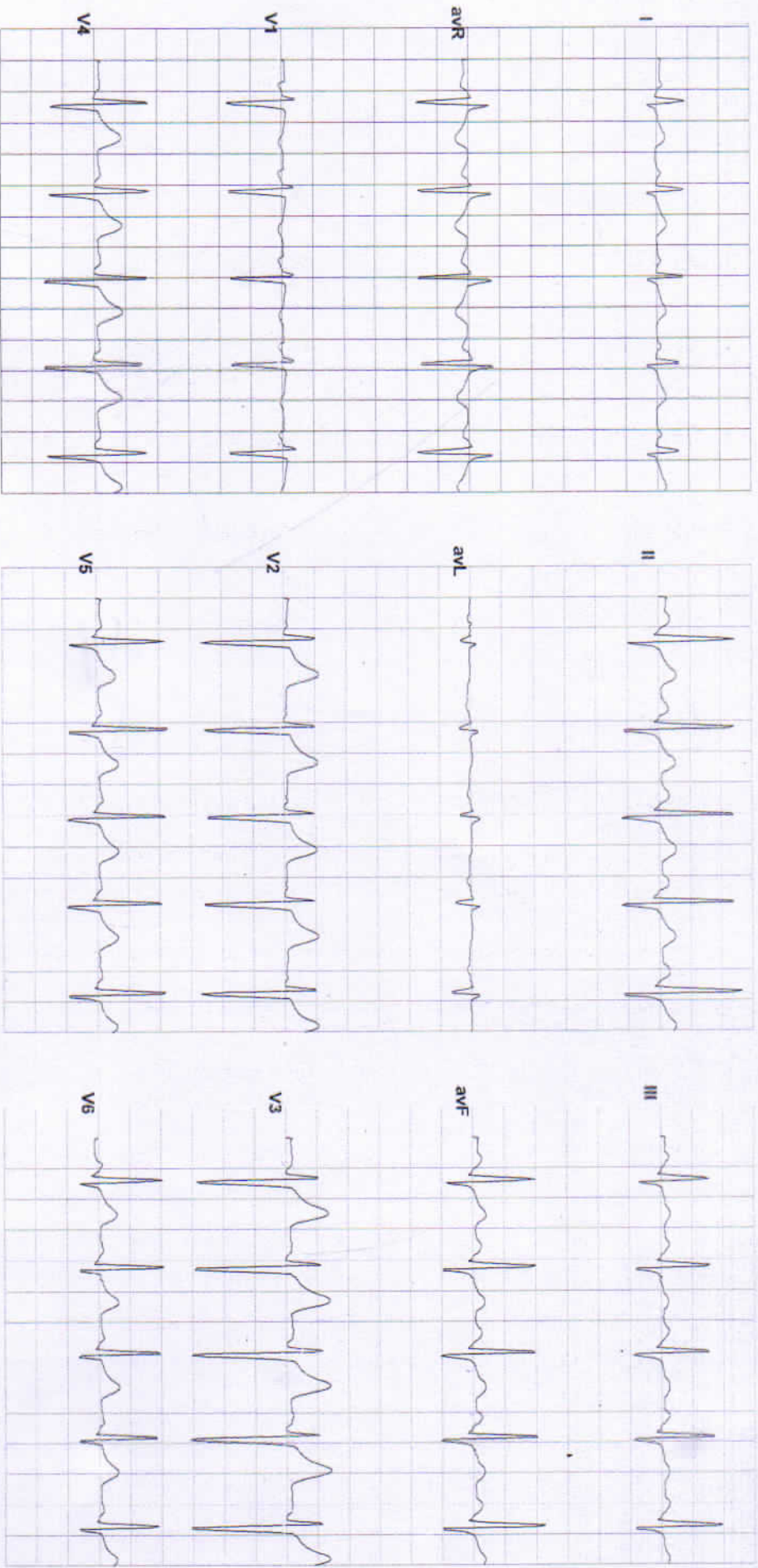

Vent Rate : 101 bpm
 PR Interval : 130 ms
 QRS Duration : 88 ms
 QT/QTc Int : 354/426 ms
 P-QRS-T axis : 73.00° 71.00° 62.00°

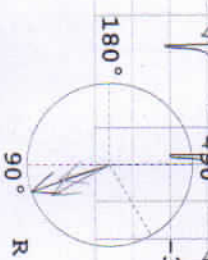

Axis
 R 71.00° T 62.00° P 73.00°

Reported By: *[Signature]*
Rajasthan Diagnostic & Medical Research Centre
Jhunjhunu



RAJASTHANI DIAGNOSTIC & MR CENTRE

FULLY COMPUTERISED PATHOLOGY LABORATORY

MRI

CT SCAN

TMT

SONOGRAPHY

X-RAY

ECG

MAMOGRAPHY

Patient Name	LAXMI NARAYAN	Patient ID	
Age	32 YRS	Date	09-Nov-24
Gender	M	Ref.Doctor	SELF

X RAY CHEST (PA VIEW)

FINDINGS:

Multiple reticulo-nodular opacities noted in bilateral lung fields predominantly in middle and lower lung zones.

The lungs are device well-expanded with no pulmonary infiltrate or pleural effusion.

The cardiomeastinal silhouette is within normal limits.

No acute osseous abnormality.

Bilateral cardio phrenic and costophrenic angles are clear.

IMPRESSION:

- Few reticulonodular opacities in bilateral lung fields likely sequelae of old infective etiology/ fibrotic changes. No active inflammation or infection.

Advised HRCT chest for further evaluation is needed.

Dr. Nirmala Royal
MD (Radiodiagnosis)
RMC - 32422/24686

Note - Please correlate the measurements on the typed report with the image and in case of any discrepancy/doubt, please contact us immediately. There is only a professional opinion and should be correlated clinically. No valid for medico-legal purpose.

Dr. Nirmala Royal
MD (Radiodiagnosis)
RMC 32422/24686



आपातकालीन सेवाएं

THIS REPORT IS NOT VALID FOR MEDICO LEGAL PURPOSE



B-110, Indra Nagar, Jhunjhunu (Raj.) Ph. No. 01592-294977



Hematology Analysis Report

First Name: LAXMI NARAYAN Sample Type: Sample ID: 8
 Last Name: Department: Test Time: 09/11/2024 11:06
 Gender: Male Med Rec. No.: Diagnosis:
 Age: 32 Year

Parameter	Result	Ref. Range	Unit
1 WBC	7.20	4.00-10.00	10 ³ /uL
2 Neu%	50.2	50.0-70.0	%
3 Lym%	41.0	H 20.0-40.0	%
4 Mon%	4.3	3.0-12.0	%
5 Eos%	4.0	0.5-5.0	%
6 Bas%	0.5	0.0-1.0	%
7 Neu#	3.61	2.00-7.00	10 ³ /uL
8 Lym#	2.95	0.80-4.00	10 ³ /uL
9 Mon#	0.31	0.12-1.20	10 ³ /uL
10 Eos#	0.29	0.02-0.50	10 ³ /uL
11 Bas#	0.04	0.00-0.10	10 ³ /uL
12 RBC	5.11	3.50-5.50	10 ⁶ /uL
13 HGB	12.2	11.0-16.0	g/dL
14 HCT	41.7	37.0-54.0	%
15 MCV	81.5	80.0-100.0	fL
16 MCH	23.9	L 27.0-34.0	pg
17 MCHC	29.3	L 32.0-36.0	g/dL
18 RDW-CV	12.7	11.0-16.0	%
19 RDW-SD	42.2	35.0-56.0	fL
20 PLT	276	100-300	10 ³ /uL
21 MPV	9.7	6.5-12.0	fL
22 PDW	12.8	9.0-17.0	fL
23 PCT	0.267	0.108-0.282	%
24 P-LCR	34.8	11.0-45.0	%
25 P-LCC	96	H 30-90	10 ³ /uL

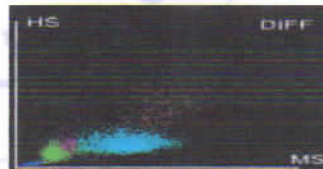
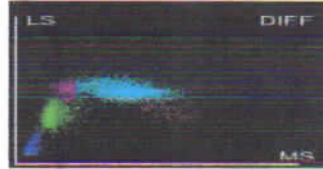
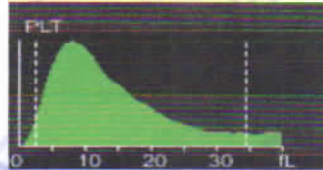
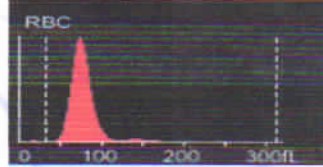

Mamta Khuteta
Dr. Mamta Khuteta
 M.D. (Path.)
 RMC No. : 4720/16260

Submitter: Operator: admin Approver:
 Draw Time: 09/11/2024 11:05 Received Time: 09/11/2024 11:05 Validated Time:
 Report Time: 09/11/2024 15:26 Remarks:

*The Report is responsible for this sample only. If you have any questions, please contact us in 24 hours



THIS REPORT IS NOT VALID FOR MEDICO LEGAL PURPOSE





RAJASTHANI DIAGNOSTIC & MRI CENTRE



FULLY COMPUTERISED PATHOLOGY LABORATORY

MRI CT SCAN TMT SONOGRAPHY X-RAY ECG MAMOGRAPHY

NABL CERTIFICATE NO. MC-5346

Patient Name: **LAXMI NARAYAN**
Sr. No. : 7
Patient ID No.: 11617
Age : 32 Gender : MALE
Ref. By Dr : MEDI-WHEEL HEALTH CHECKUP



Registered on : 09-11-2024 10:51 AM
Collected On : 09-11-2024 10:51 AM
Received On : 09-11-2024 10:51 AM
Reported On : 09-11-2024 03:26 PM
Bar Code
LIS Number 7 6 3 4

LIPID PROFILE COMPLETE

Test Name	Observed Values	Units	Reference Intervals
Cholesterol (Method : CHOD-PAP)	183.00	mg/dL	Adults- Desirable: <200 Borderline: 200-239 High: >239 Children- Desirable: <170 Borderline: 170-199 High: >199
HDL Cholesterol	52.00	mg/dL	35--88
Triglycerides (Method : GPO)	H 237.00	mg/dL	Recommended triglycerides levels for adults: Normal: <161 High: 161-199 Hypertriglycerdemic: 200-499 Very high:>499
LDL Cholesterol	83.60	mg/dL	0--150
VLDL Cholesterol	H 47.40	mg/dL	0--35
TC/HDL Cholesterol Ratio	3.52	Ratio	2.5--5
LDL/HDL Ratio	1.61	Ratio	1.5--3.5

HAEMATOLOGY

Test Name	Observed Values	Units	Reference Intervals
ESR (Erythrocyte Sedimentation Rate)	15	mm/hr	20
BLOOD GROUPING (ABO & Rh)	B+ Positive		

Ashish Sethi

Dr. Ashish Sethi
Consultant Biochemist

24/7
EMERGENCY SERVICE
LOGIST

Namita Khutela

Dr. Namita Khutela
M.D. (Path.)
BMC No. : A720/16237

PATHOLOGIST



This Report is Not Valid For Medico Legal Purposes. Identification and name of person is not our responsibility.
No part of this report should be reproduced for any purpose without the consent of the laboratory. This report is not valid for medico legal purpose. Consider age, sex effect of drug and other relevant factor.

B-110, Indra Nagar, Jhunjhunu (Raj.) Ph. No. 01592-294977



RAJASTHANI DIAGNOSTIC & MRI CENTRE



FULLY COMPUTERISED PATHOLOGY LABORATORY

MRI CT SCAN TMT SONOGRAPHY X-RAY ECG MAMOGRAPHY

NABL CERTIFICATE NO. MC-5346

Patient Name: LAXMI NARAYAN		Registered on : 09-11-2024 10:51 AM
Sr. No. : 7		Collected On : 09-11-2024 10:51 AM
Patient ID No.: 11617		Received On : 09-11-2024 10:51 AM
Age : 32 Gender : MALE		Reported On : 09-11-2024 03:26 PM
Ref. By Dr : MEDI-WHEEL HEALTH CHECKUP		Bar Code
		LIS Number 7 6 3 4

HAEMATOLOGY

HbA1c(Glycosylated hemoglobin)

Test Name	Observed Values	Units	Reference Intervals
HbA1c(Glycosylated hemoglobin)	5.00	%	< 6.50 Non-Diabetic 6.50 - 7.00 Very Good Control 7.10 - 8.00 Adeqate Control 8.10 - 9.00 Suboptimal Control 9.10 - 10.00 Diabetic Poor Control > 10.00 Very Poor Control
eAG (Estimated Average Glucose)	96.80	mg/dL	
eAG (Estimated Average Glucose)	5.37	mmol/L	

Method : Fluorescence Immunoassay Technology

Sample Type : EDTA Blood

Test Performed by:-

Fully Automated (EM 200) ERBA MANNHEIM.

Remarks :

Glycosylated Hemoglobin Testing is Recommended for both (a) Checking Blood Sugar Control in People who might be Pre-Diabetic. (b) Monitoring Blood Sugar Control in patients in more elevated levels, termed Diabetes Mellitus. The American Diabetic Association suggests that the Glycosylated Hemoglobin Test be Performed atleast Two Times in Year in Patients with Diabetes that are meeting Treatment Goals (and That have stable glycemc Control) and Quarterly in Patients with Diabetes whos therapy has changed or that are not meeting Glycemc Goals.

Glycosylated Hemoglobin measurement is not appropriate where there has been change in diet or Treatment within 6 Weeks. Hence people with recent Blood Loss, Hemolytic Aneamia, or Genetic Differences in the Hemoglobin Molecule (Hemoglobinopathy) such as Sickle-cell Disease and other Conditions, as well as those that have donated Blood recently, are not suitable for this Test.

BIO-CHEMISTRY

Test Name	Observed Values	Units	Reference Intervals
Glucose Fasting (Method : GOD-POD)	91.00	mg/dL	Glucose Fasting Cord: 45-96 New born, 1d: 40 -60 New born, >1d: 50-80 Child: 60-100 Adult: 74-100 >60 Y: 82-115 >90 Y: 75-121
Blood Sugar PP (Method : GOD-POD)	112.00	mg/dL	Glucose 2 h Postparandial: <120

Ashish Sethi

Dr. Ashish Sethi
Consultant Biochemist



Nanda Kishor

Dr. Nanda Kishor
Pathologist



PATHOLOGIST

This Reports is Not Valid For Medical Legal Purpose

* No part of this report should be reproduced for any purpose. * Interpret result after considering Age,sex effect of drug and other relevant factor.

B-110, Indra Nagar, Jhunjhunu (Raj.) Ph. No. 01592-294977



RAJASTHANI DIAGNOSTIC & MRI CENTRE



FULLY COMPUTERISED PATHOLOGY LABORATORY

MRI CT SCAN TMT SONOGRAPHY X-RAY ECG MAMOGRAPHY

NABL CERTIFICATE NO.
MC-5346

Patient Name: **LAXMI NARAYAN**
Sr. No. : 7
Patient ID No.: 11617
Age : 32 Gender : MALE
Ref. By Dr : **MEDI-WHEEL HEALTH CHECKUP**



Registered on : 09-11-2024 10:51 AM
Collected On : 09-11-2024 10:51 AM
Received On : 09-11-2024 10:51 AM
Reported On : 09-11-2024 03:26 PM
Bar Code 
LIS Number 7 6 3 4

BIO-CHEMISTRY KIDNEY FUNCTION TEST

Test Name	Observed Values	Units	Reference Intervals
Blood Urea (Method : Urease-GLDH)	26.00	mg/dL	Adults Women < 50 years : 13-40 Women > 50 years : 21-43 Men < 50 years : 19-45 Men > 50 years : 18-55 Children 1-3 years : 11-36 4-13 years : 15-36 13-19 years : 18-45
Creatinine (Method : Enzymatic Creatinase)	0.80	mg/dL	0.4--1.40
Calcium	10.36	mg/dL	8.5--11
Uric Acid (Method : Uricase-POD)	4.31	mg/dL	2.4--7.2

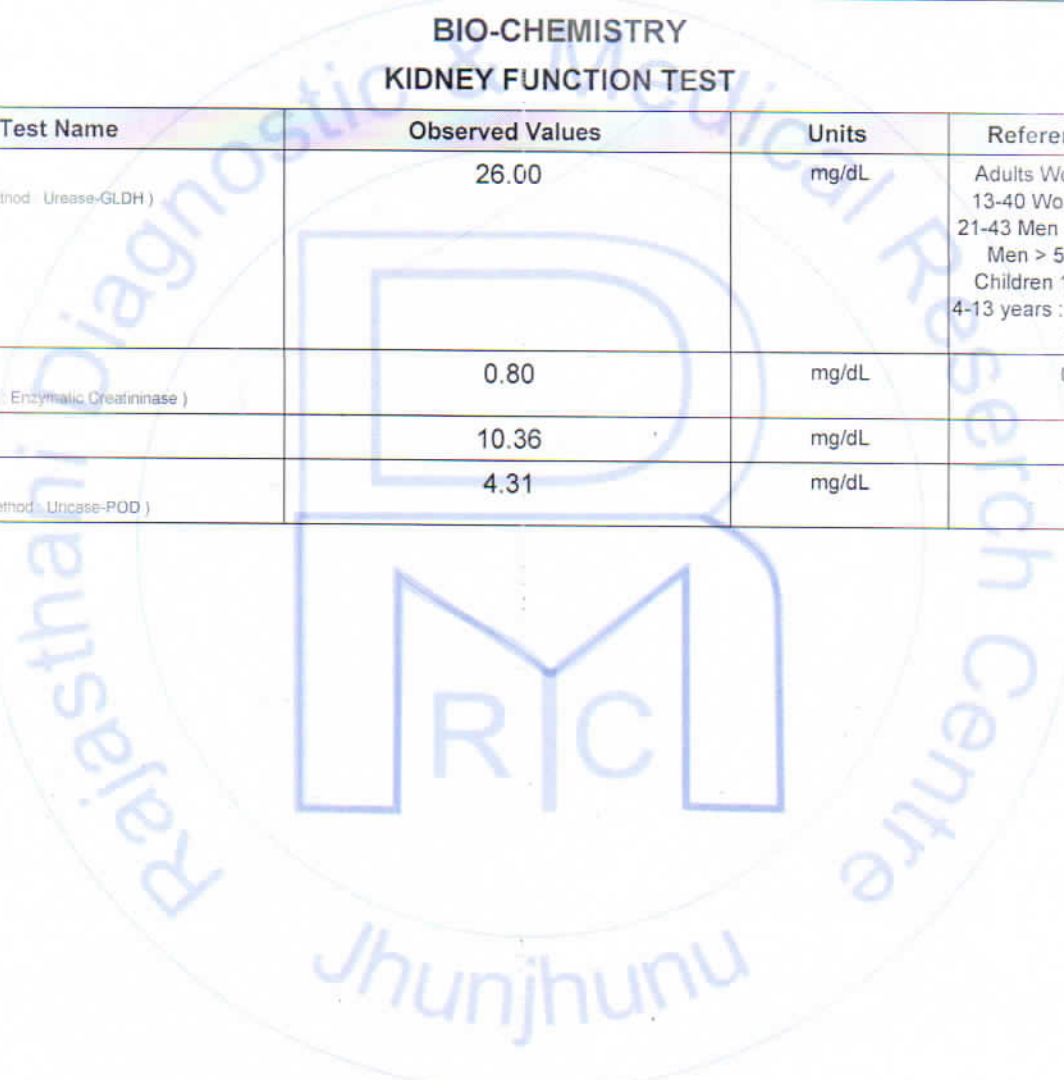

Ashish Sethi

Dr. Ashish Sethi
Consultant Biochemist



PATHOLOGIST

Kamla Khulela
Dr. Kamla Khulela



PATHOLOGIST

This Reports is Not Valid For Medicolegal Purpose. THIS REPORT IS NOT VALID FOR MEDICO-LEGAL PURPOSE. Your responsibility.

No part of this report should be reproduced for any purpose. Interpret result after considering Age, sex effect of drug and other relevant factor.

B-110, Indra Nagar, Jhunjhunu (Raj.) Ph. No. 01592-294977



RAJASTHANI DIAGNOSTIC & MRI CENTRE



FULLY COMPUTERISED PATHOLOGY LABORATORY

MRI CT SCAN TMT SONOGRAPHY X-RAY ECG MAMOGRAPHY

NABL CERTIFICATE NO.
MC-5346

Patient Name: **LAXMI NARAYAN**
Sr. No. : 7
Patient ID No.: 11617
Age : 32 Gender : MALE
Ref. By Dr : **MEDI-WHEEL HEALTH CHECKUP**



Registered on : 09-11-2024 10:51 AM
Collected On : 09-11-2024 10:51 AM
Received On : 09-11-2024 10:51 AM
Reported On : 09-11-2024 03:26 PM
Bar Code
LIS Number 7 6 3 4

BIO-CHEMISTRY Liver Function Test

Test Name	Observed Values	Units	Reference Intervals
SGOT/AST(Tech.: -UV Kinetic)	35.00	U/L	5--40
SGPT/ALT(Tech.: -UV Kinetic)	H 42.00	U/L	5--40
Bilirubin(Total) (Method: Diazo)	0.96	mg/dL	Adults: 0-2, Cord < 2 Newborns, premature 0-1 day : 1-8, 1-2 days : 6-12, 3-5 days : 10-14 Newborns, full term 0-1 day : 2-6, 1-2 days : 6-10, 3-5 days : 4-8
Bilirubin(Direct)	0.15	mg/dL	0--0.3
Bilirubin(Indirect)	0.81	mg/dL	0.1--1.0
Total Protein (Method: BIURET Method)	7.01	g/dL	Adults : 6.4 - 8.3 Premature : 3.6 - 6.0 Newborn : 4.6 - 7.0 1 Week : 4.4 - 7.6 7-12 months : 5.1 - 7.3 1-2 Years : 5.6 - 7.5 > 2 Years : 6.0 - 8.0
Albumin(Tech.: -BCG) (Method: BCG)	3.90	gm/dL	0-4 days: 2.8-4.4 4d-14 yrs: 3.8-5.4 14y-18y: 3.2-4.5 Adults 20-60 yrs: 3.5-5.2 60-90 yrs: 3.2-4.6
Globulin(CALCULATION)	3.11	gm/dL	2.5--4.5
A/G Ratio(Tech.: -Calculated)	1.25		1.2 -- 2.5
Alkaline Phosphatase(Tech.: -Pnp Amp Kinetic)	196.00	U/L	108-306

Ashish Sethi

Dr. Ashish Sethi
Consultant Biochemist



PATHOLOGIST

Kamla Khulech

Dr. Kamla Khulech
Lab. Path.



PATHOLOGIST

This Report is Not Valid For Medical Legal Purpose. This report is not valid for medical legal purpose. Your responsibility.

No part of this report should be reproduced for any purpose. Interpret result after considering Age, sex effect of drug and other relevant factor.

B-110, Indra Nagar, Jhunjhunu (Raj.) Ph. No. 01592-294977



RAJASTHANI DIAGNOSTIC & MRI CENTRE



FULLY COMPUTERISED PATHOLOGY LABORATORY

MRI

CT SCAN

TMT

SONOGRAPHY

X-RAY

ECC

MAMOGRAPHY

NABL CERTIFICATE NO.
MC-5346

Patient Name: **LAXMI NARAYAN**
Sr. No. : 7
Patient ID No.: 11617
Age : 32 Gender : **MALE**
Ref. By Dr : **MEDI-WHEEL HEALTH CHECKUP**



Registered on : 09-11-2024 10:51 AM
Collected On : 09-11-2024 10:51 AM
Received On : 09-11-2024 10:51 AM
Reported On : 09-11-2024 03:26 PM
Bar Code 
LIS Number 7 6 3 4

THYROID HORMONES T3,T4,TSH (THYROID PROFILE)

Test Name	Observed Values	Units	Reference Intervals
T3 (Total Triiodothyronine)	1.01	ng/ML	0.6 - 1.8 ng/ML
T4 (TotalThyroxine)	9.72	µg/dL	4.60-12.50 µg/dL
TSH (Thyroid Stimulating Hormone)	5.39	µIU/mL	0.35--5.50

Sample Type : **Serum**

Test Performed by:-

Fully Automated Chemi Luminescent Immuno Assay (**ARCHITECT- i1000 PLUS**) Abbott USA

Remarks :

Primary malfunction of the Thyroid gland may result in excessive (hyper) or Low (hypo) release of T3 or T4. In additional, as TSH directly affect thyroid function, malfunction of the pituitary or the hypothalamus influences the thyroid gland activity.

Disease in any portion of the thyroid-pituitary-hypothalamus system may influence the level of T3 and T4 in the blood, in Primary Hypothyroidism, TSH levels are significantly elevated, while in secondary and tertiary hypothyroidism, TSH levels may be low. In addition, in Euthyroid sick syndrome, multiple alterations in serum thyroid function test findings have been recognized.

Ashish sethi

Dr. Ashish Sethi
Consultant Biochemist



PATHOLOGIST

Nanda Khilich

Dr. Nanda Khilich
M.D (Path.)

Reg. No. : 4710/15



PATHOLOGIST

This Reports is Not Valid For Medical or legal purpose. THIS REPORT IS NOT VALID FOR MEDICAL LEGAL PURPOSE or responsibility.

No part of this report should be reproduced for any purpose. Interpret result after considering Age,sex effect of drug and other relevant factor

B-110, Indra Nagar, Jhunjhunu (Raj.) Ph. No. 01592-294977





RAJASTHANI DIAGNOSTIC & MRI CENTRE



FULLY COMPUTERISED PATHOLOGY LABORATORY

MRI CT SCAN TMT SONOGRAPHY X-RAY ECG MAMOGRAPHY

NABL CERTIFICATE NO. MC-5346

Patient Name: LAXMI NARAYAN		Registered on : 09-11-2024 10:51 AM
Sr. No. : 7		Collected On : 09-11-2024 10:51 AM
Patient ID No.: 11617		Received On : 09-11-2024 10:51 AM
Age : 32 Gender : MALE		Reported On : 09-11-2024 03:26 PM
Ref. By Dr : MEDI-WHEEL HEALTH CHECKUP		Bar Code
		LIS Number 7 6 3 4

URINE EXAMINATION URINE COMPLETE

Test Name	Observed Values	Units	Reference Intervals
PHYSICAL			
Quantity	20	ml	
Colour	Pale Yellow		
Appearance / Transparency	Clear		
Specific Gravity	1.020		
PH	6.0		4.5--6.5
CHEMICAL			
Reaction	Acidic		
Albumin	TRACE		
Urine Sugar	Nil		
MICROSCOPIC			
Red Blood Cells	Nil	/h.p.f.	
Pus Cells	4--8	/h.p.f.	
Epithelial Cells	1--2	/h.p.f.	
Crystals	Nil	/h.p.f.	
Casts	Nil	/h.p.f.	
Bactria	Nil	/h.p.f.	
Others	Nil	/h.p.f.	
Test Name	Observed Values	Units	Reference Intervals
URINE SUGAR FASTING	Nil		
URINE SUGAR PP	Nil		

<<< END OF REPORT >>>

>>> Results relate only to the sample as received. Kindly correlate with clinical condition. <<<

Note: This report is not valid for medico legal purposes.

Ashish Sethi
Dr. Ashish Sethi
Consultant Biochemist

24/7
EMERGENCY SERVICE
PATHOLOGIST

Manish Khilji
Dr. Manish Khilji
MCH, MD, DGO
PATHOLOGIST



This Reports is Not Valid For Medico Legal Purpose. This report is not valid for medico legal purposes. Interpret result after considering Age, sex effect of drug and other relevant factor.

B-110, Indra Nagar, Jhunjhunu (Raj.) Ph. No. 01592-294977

RAJASTHANI DIAGNOSTIC & MEDICAL RESEARCH CENTRE

B-110,INDIRA NAGAR,SUBHASH MARG,MANDAWA MOD,JHUNJHUNU Email:

LAXMI NARAYAN / 32 Yrs / M / 170 Cms / 72 Kg
 Date: 09 - 11 - 2024 Technician : MANOJ CHOUDHARY Examined By:

Stage	Time	Duration	Speed(mph)	Elevation	METs	Rate	% THR	BP	RPP	PVC	Comments
Supine	01:05	1:05	00.0	00.0	01.0	090	48 %	128/78	115	00	
Standing	02:07	1:02	00.0	00.0	01.0	099	53 %	128/78	126	00	
HV	03:11	1:04	00.0	00.0	01.0	099	53 %	128/78	126	00	
Warm Up	04:16	1:05	00.0	00.0	01.0	095	51 %	128/78	121	00	
ExStart	05:20	1:04	01.0	00.0	01.0	115	61 %	130/80	149	00	
BRUCE Stage 1	08:20	3:00	01.7	10.0	04.7	130	69 %	132/82	171	00	
BRUCE Stage 2	11:20	3:00	02.5	12.0	07.1	164	87 %	136/86	223	00	
PeakEx	11:23	0:03	01.1	00.0	07.2	169	90 %	136/86	229	00	
Recovery	11:53	0:30	01.1	00.0	04.1	156	83 %	136/86	212	00	
Recovery	12:23	1:00	01.1	00.0	01.1	149	79 %	138/88	205	00	
Recovery	13:23	2:00	00.0	00.0	01.0	127	68 %	136/86	172	00	
Recovery	14:23	3:00	00.0	00.0	01.0	117	62 %	132/82	154	00	
Recovery	15:23	4:00	00.0	00.0	01.0	110	59 %	130/80	143	00	
Recovery	16:02	4:38	00.0	00.0	01.0	103	55 %	128/78	131	00	

FINDINGS :

Exercise Time : 06:03
 Initial HR (ExStrt) : 115 bpm 61% of Target 188
 Initial BP (ExStrt) : 130/80 (mm/Hg)
 Max Workload Attained : 7.2 Fair response to induced stress
 Max ST Dep Lead & Avg ST Value: V1 & -0.6 mm in Recovery
 Test Objective : BOB HEALTH CHECK UP
 Test End Reasons : Test Complete, Heart Rate Achieved

Max HR Attained 169 bpm 90% of Target 188
 Max BP Attained 138/88 (mm/Hg)

REPORT :



Rajasthan Diagnostic & Medical Research Centre
 Jhunjhunu
 Doctor : RDMRC



Date: 09 - 11 - 2024 METs : 1.0 HR : 90 Target HR : 48% of 188 BP : 128/78 Post J @80mSec ExTime: 00:00 Speed: 0.0 mph Grade : 00.00 % 25 mm/Sec. 1.0 Cm/mV

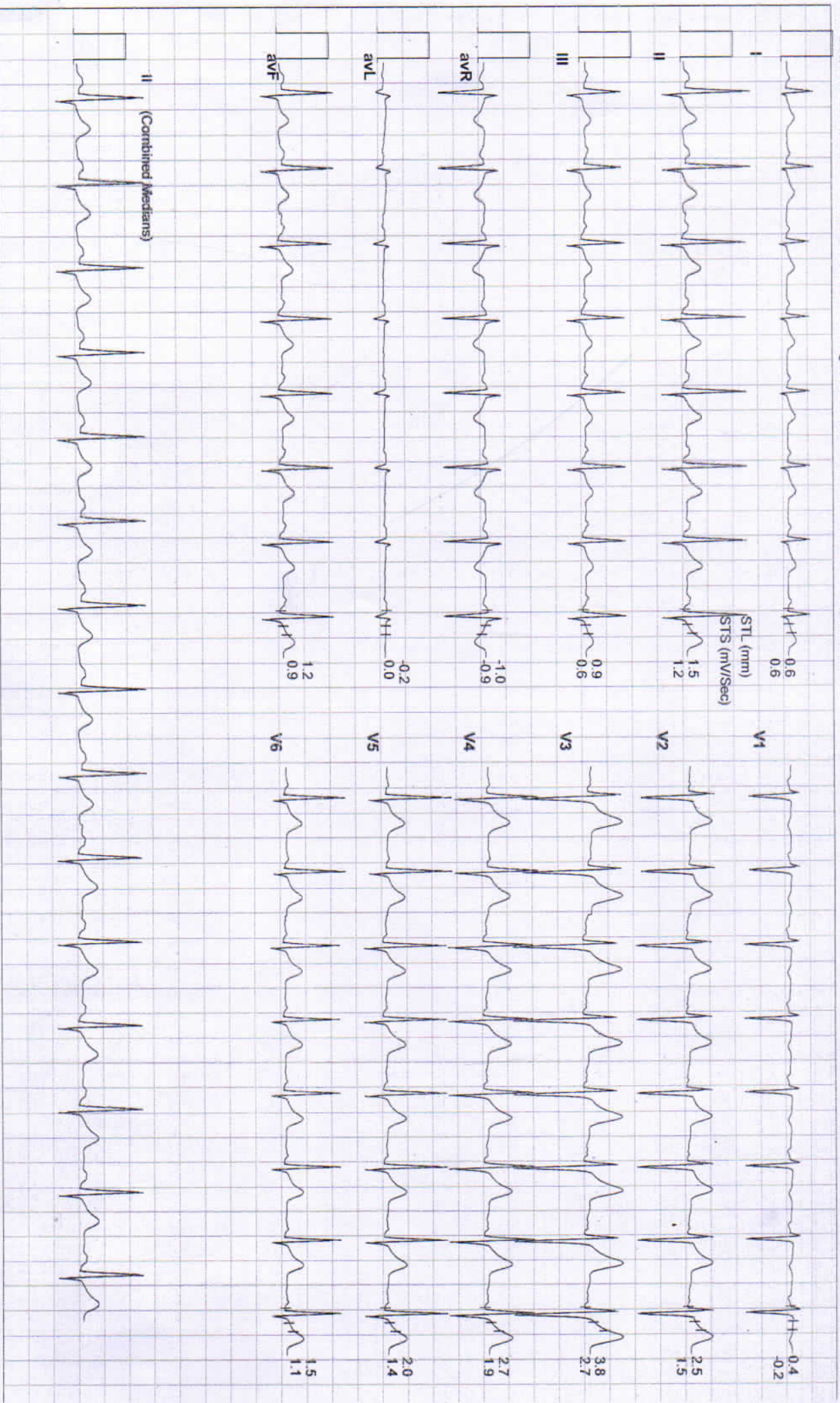



Date: 09 - 11 - 2024 METS : 1.0 HR : 99 Target HR : 53% of 188 BP : 128/78 Post J @80mSec

ExTime: 00:00 Speed: 0.0 mph Grade : 00.00 % 25 mm/Sec: 1.0 Cm/mV

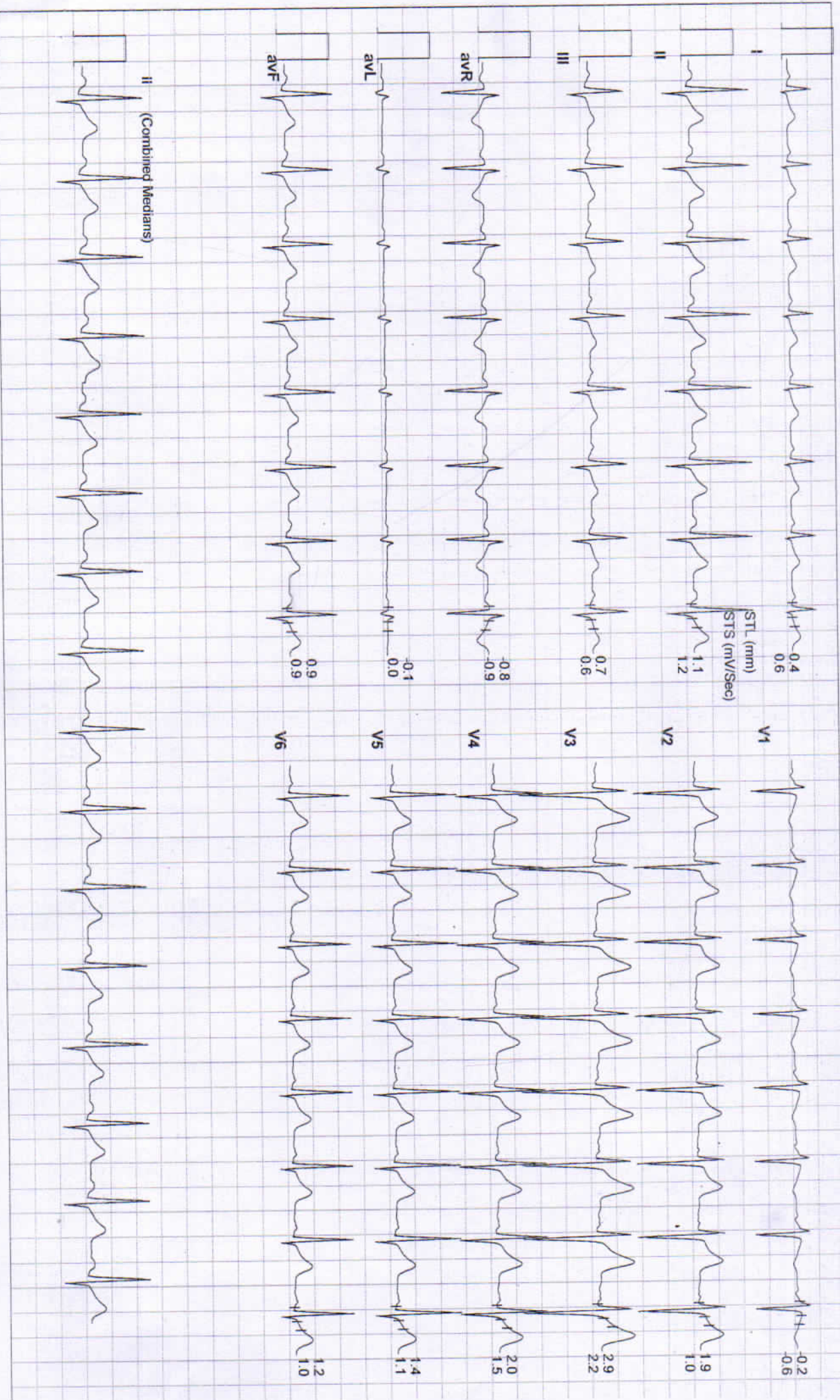



Date: 09 - 11 - 2024

MEETS : 1.0 HR : 99 Target HR : 53% of 188 BP : 128/78 Post J @80mSec

ExTime: 00:00 Speed: 0.0 mph Grade : 00.00 % 25 mm/Sec 1.0 Cm/mV

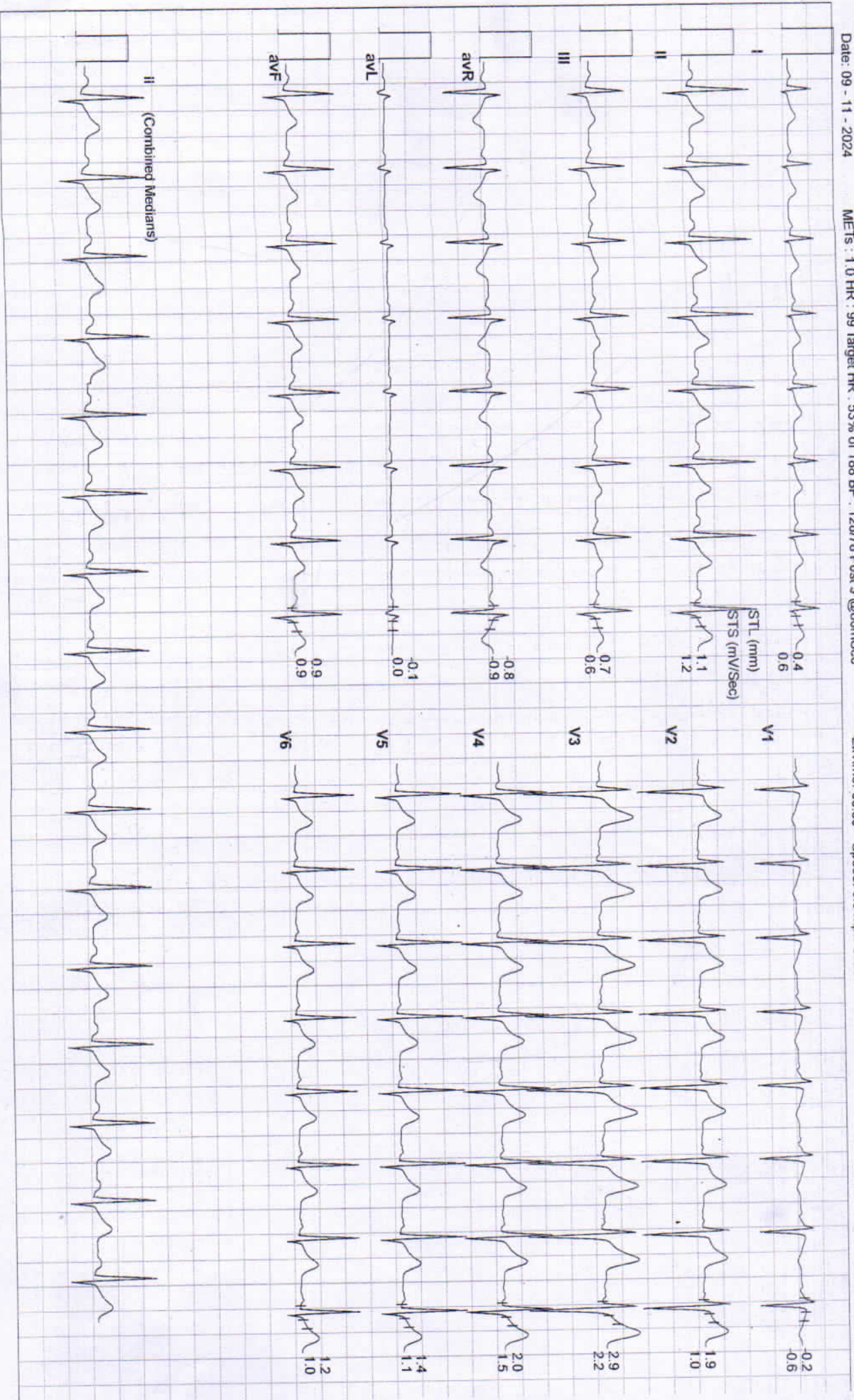



Date: 09 - 11 - 2024 METs : 1.0 HR : 99 Target HR : 53% of 188 BP : 128/78 Post J @80mSec

ExTime: 00:00 Speed: 0.0 mph Grade : 00.00 % 25 mm/Sec. 1.0 Cm/mV

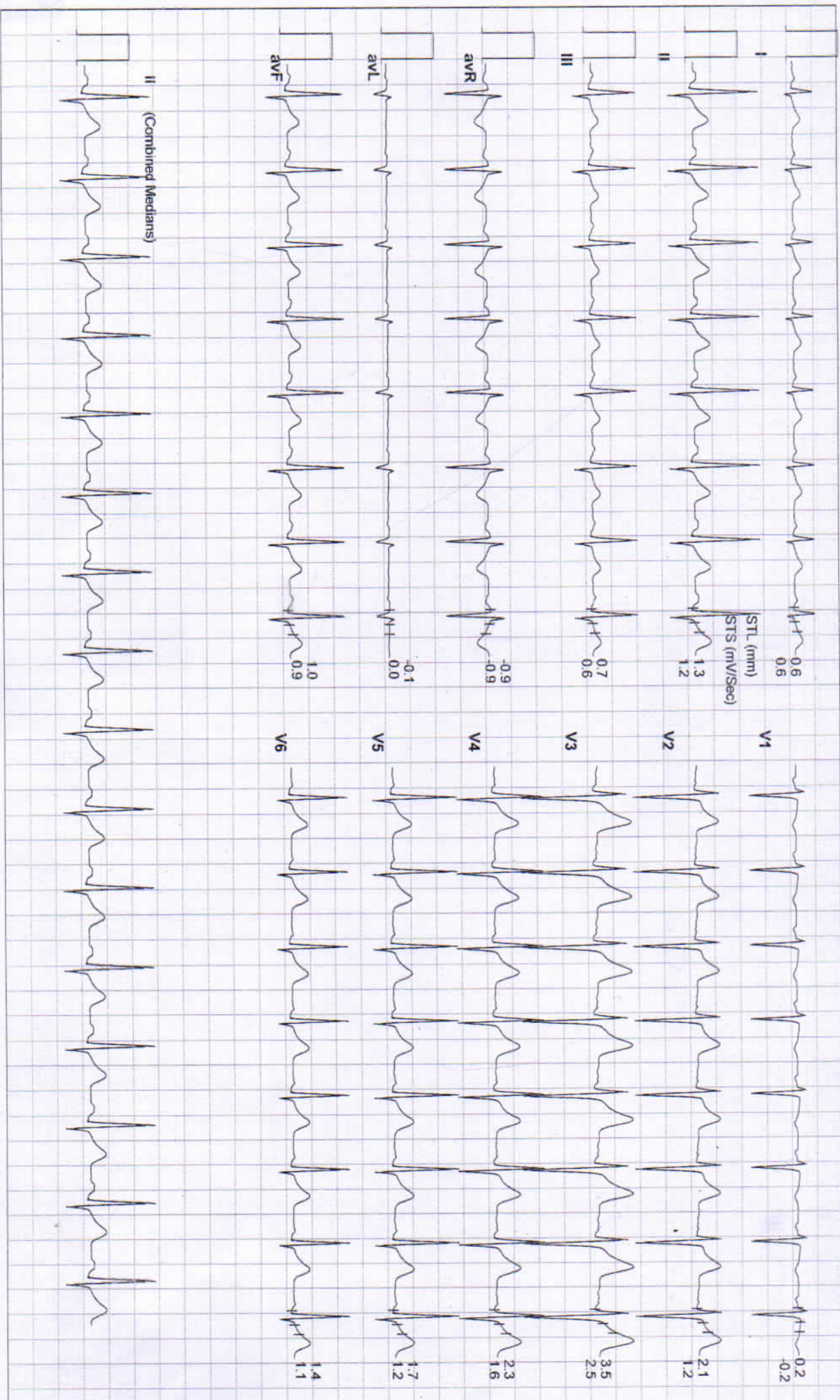



Date: 09 - 11 - 2024

METS : 1.0 HR : 95 Target HR : 51% of 188 BP : 128/78 Post J @80mSec

ExTime: 00:00 Speed: 0.0 mph Grade : 00.00 % 25 mm/Sec. 1.0 Cm/mV

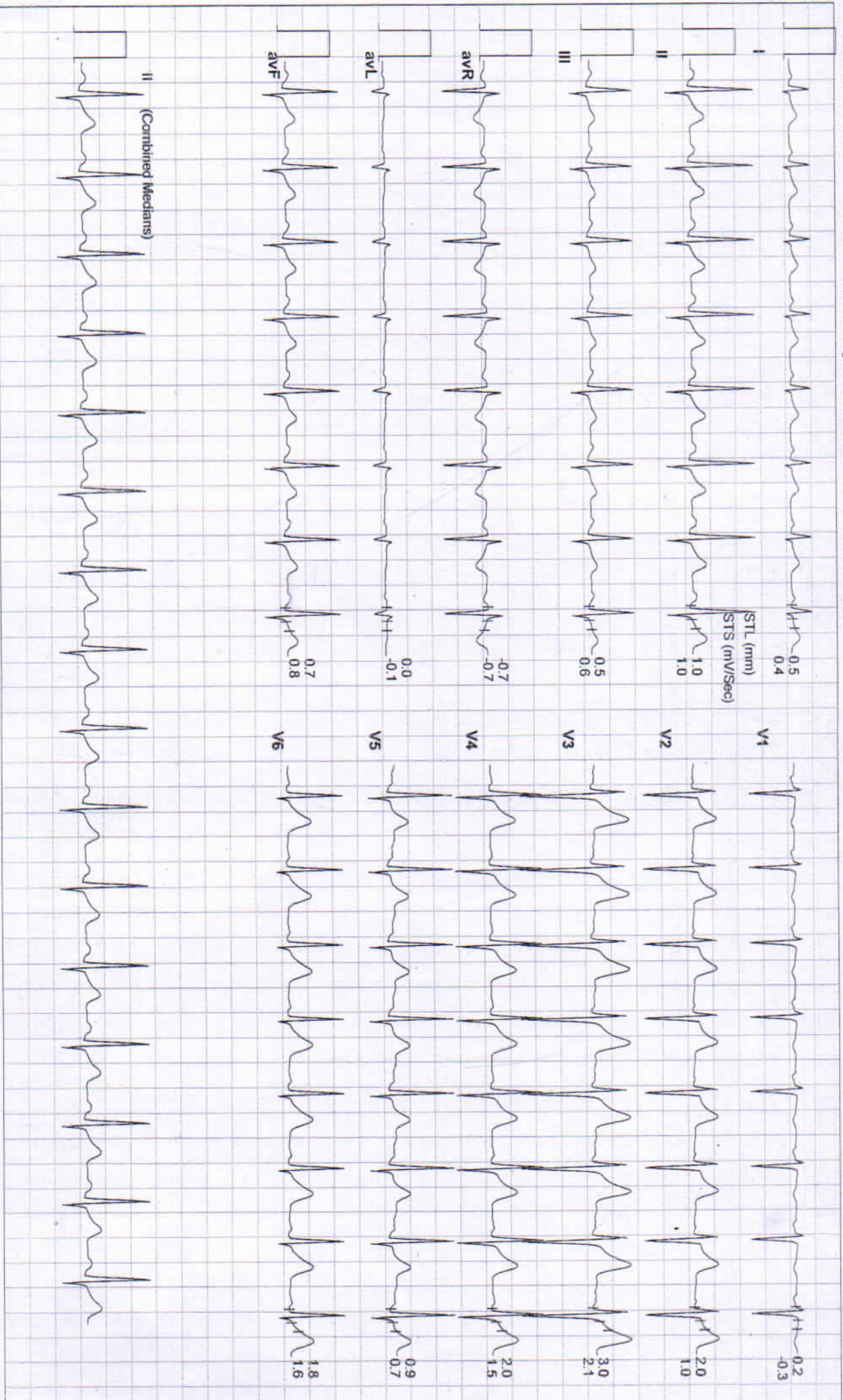



Date: 09 - 11 - 2024 METs : 1.0 HR : 115 Target HR : 61% of 188 BP : 130/80 Post J @80mSec

ExTime: 00:00 Speed: 1.0 mph Grade : 00.00 % 25 mm/Sec: 1.0 Cm/mV

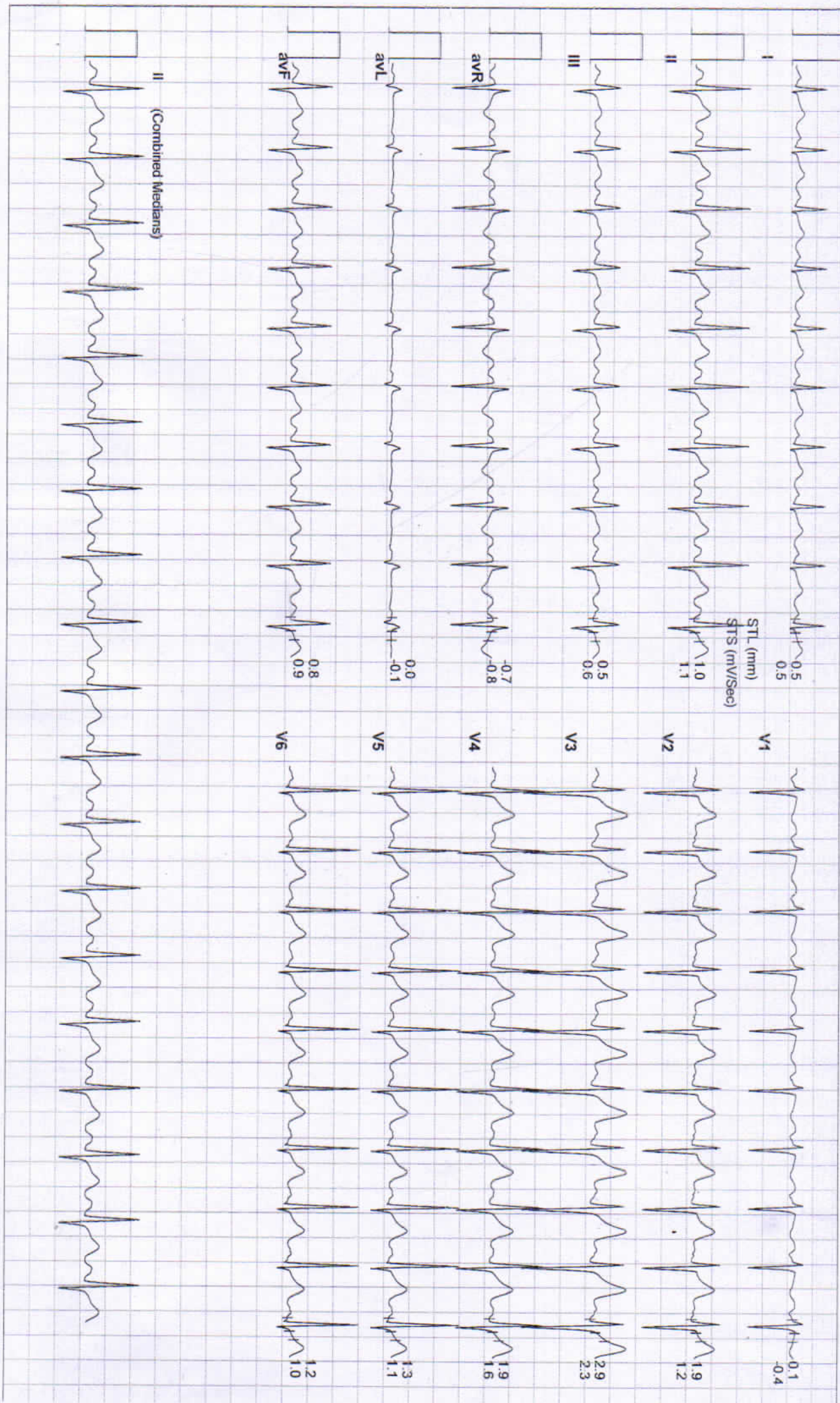



Date: 09 - 11 - 2024

METS : 4.7 HR : 130 Target HR : 69% of 188 BP : 132/82 Post J @60mSec

ExTime: 03:00 Speed: 1.7 mph Grade : 10.00 % 25 mm/Sec 1.0 Cm/mV

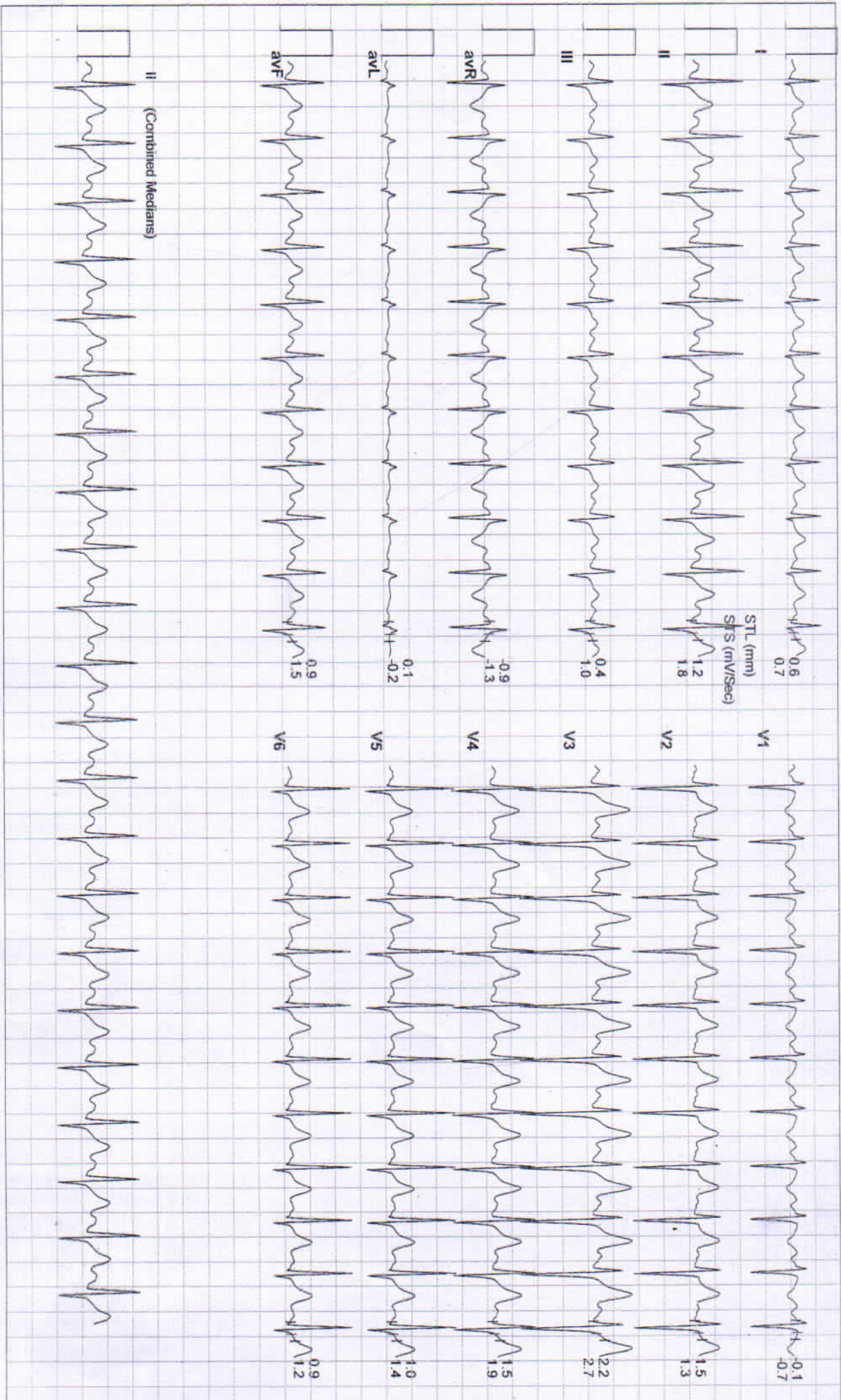



Date: 09 - 11 - 2024

MEtS : 7.1 HR : 164 Target HR : 87% of 188 BP : 136/86 Post J @60mSec

ExTime: 06:00 Speed: 2.5 mph Grade : 12.00 % 25 mmv/Sec. 1.0 Cm/mV





Date: 09 - 11 - 2024 METs : 7.2 HR : 169 Target HR : 90% of 188 BP : 136/86 Post J @60mSec

ExTime: 06:04 Speed: 1.1 mph Grade : 00.00 % 25 mm/Sec: 1.0 Cm/mV

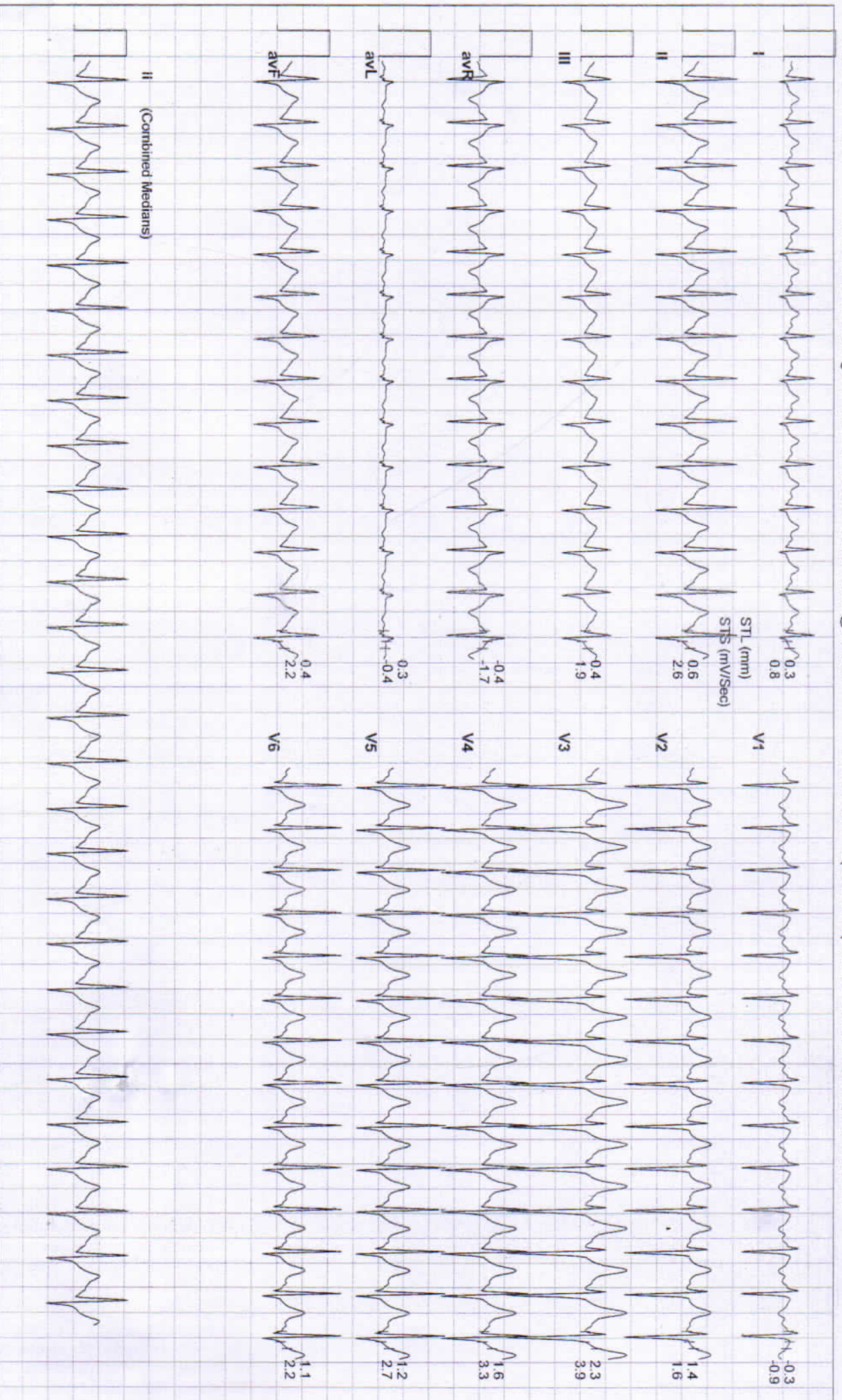



Date: 09 - 11 - 2024 METs : 1.1 HR : 149 Target HR : 79% of 188 BP : 138/88 Post J @60mSec
ExTime: 06:03 Speed: 1.1 mph Grade : 00.00 % 25 mm/Sec. 1.0 Cm/mV

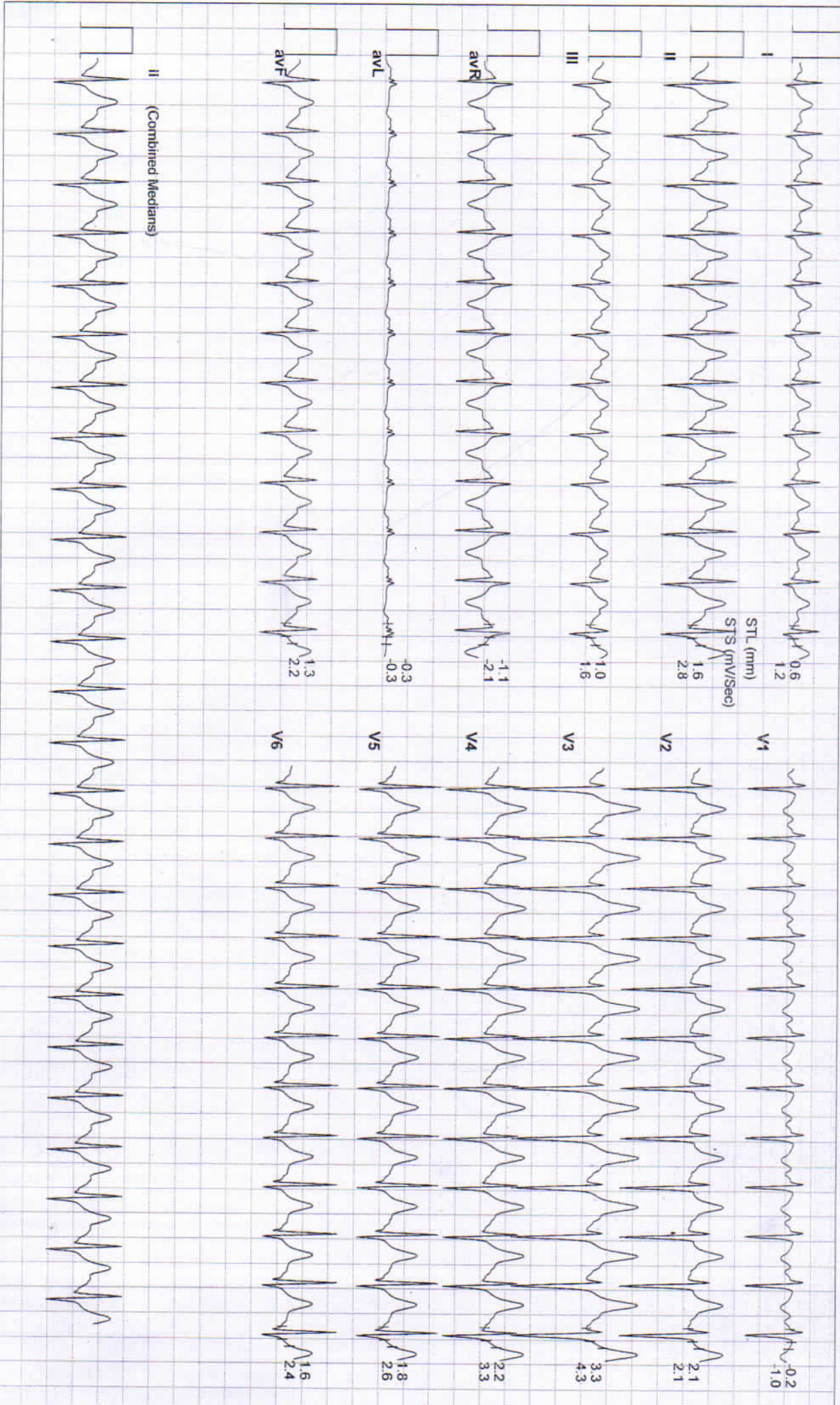



Date: 09 - 11 - 2024

METS : 1.0 HR : 127 Target HR : 68% of 188 BP : 136/86 Post J @80mSec

ExTime: 06:03

Speed: 0.0 mph Grade : 00.00 % 25 mm/Sec. 1.0 Cm/mV





Date: 09 - 11 - 2024 METS : 1.0 HR : 117 Target HR : 62% of 188 BP : 132/82 Post J @80mSec

ExTime: 06:03 Speed: 0.0 mph Grade : 00.00 % 25 mm/Sec. 1.0 Cm/mV



RAJASTHANI DIAGNOSTIC & MEDICAL RESEARCH CENTRE

B-110, JINDIRA NAGAR, SUBHASH MARG, MANDAWA MOD, JHUNJHUNU
LAXMI NARAYAN / 32 Yrs / Male / 170 Cm / 72 Kg

6X2 Combine Medians + 1 Rhythm
Recovery(4:00)



Date: 09 - 11 - 2024

MEts : 1.0 HR : 110 Target HR : 59% of 188 BP : 130/80 Post J @60mSec

EXTime: 06:03 Speed: 0.0 mph Grade : 00.00 % 25 mm/Sec. 1.0 Cm/mV

