



**MEDICOVER
HOSPITALS**

A UNIT OF SAHJADAYA HEALTHCARE PVT LTD

Medicover Hospitals

VENKOJIPALAM VISAKHAPATNAM - 530017

ANDHRA PRADESH - INDIA

PHONE NO : 0891-6829999

**Dr. RAKESH P
MD
GENERAL PHYSICIAN**

NAME: N. SATYANARAYANA RAJU AGE 58/m

WT: 84 kgs

HT: 160 cm

BP: 120/80 mm

PR 80 bpm

120 mm

HTN
S 19/10⁺

R/ (1) ~~For Lipid~~

T. GLYCOMET - SR
SONY

9/1000

Medicover Unit - I

18-1-3, KGH Down, Maharanipeta,
Jagadamba Junction, Visakhapatnam
Andhrapradesh - 530 002.
Ph : +91 96526 69351

Medicover Unit - III

Sry. No.27, Plot No.05, BRTS Road,
Health City, Arilova, Chinnagadhili Mandal,
Visakhapatnam, Andhrapradesh - 530 040.
Ph : +91 0891 6677888

Medicover - MVP

1-1-83, Sector-6, Venkojipalem,
MVP Colony, Visakhapatnam,
Andhrapradesh-530017.
Ph: +91 8886655677



**MEDICOVER
HOSPITALS**

A UNIT OF SAHRJDAYA HEALTHCARE PVT LTD

Medicover Hospitals
VENKOJIPALAM VISKHAPATNAM -530017
ANDHRA PRADESH -INDIA
PHONO NO : 0891-6829999

OPHTHALMOLOGIST CONSULTATION

NAME: N. Satyanarayana RAO AGE: 58 male

DATE: 26/1/24

AR R Error
+0.50 -1.00 X 10°

H10 H TNO, DMV
10/20
Intermediate

SV R 6/9 P E P H 6/9
6/6 N A G

(RE) PseudoPhakia

NV +2.50 SPH 06 (RE)

(R) Imen

low vision / h

AN

(RE) phaco c 100 i y m R

R



MEDICOVER HOSPITALS

VENKOJIPALEM VISAKHAPATNAM -530017
ANDHRA PRADESH -INDIA
PHOpppNE NO ; 0891-6829999

**Dr. DENTAL CONSULTATION
CONSULTANT DENTAL**

NAME : N. SATYANARAYANA RAJU

AGE : 58/M

No general checkup

olt minus $\frac{+6}{6}$.

Adv bridge $\frac{567}{567}$

calculus +

Adv oral prophylaxis.

Medicover Unit - I

18-1-3, KGH Down, Maharani-peta,
Jagadamba Junction, Visakapatnam,
Andhrapradesh - 530 002.
Ph : +91 96526 69351

Medicover Unit - III

Sry. No. 27, Plot No. 05, BRTS Road,
Health City, Arilova, Chinagadili mandal,
Visakhapatnam, Andhrapradesh-530 040.
Ph: +91 08916677888

Medicover - MVP

1-1-83, Sector-6, Venkojipalem,
MVP Colony, Visakapatnam,
Andhrapradesh-530017.
Ph : +91 8886655677



MEDICOVER
HOSPITALS

LABORATORY REPORT : BIOCHEMISTRY

A UNIT OF SAHRUDAYA HEALTHCARE PVT LTD.

Name	: Mr. NAMBURI SATYANARAYANA RAJU	Age /Sex	: 58Y Y(s)/MALE
Bill Date	: 26-Oct-2024 08:25 AM	UMR No.	: 482410004270
Rec. Dt	: 26-Oct-2024 11:38 AM	Bill No.	: MCB48241015314
Rept. Dt	: 26-Oct-2024 12:22 PM	Result No	: RU4241037686
Ref By	: Dr. ER PHYSICIAN	Sample ID	: MCV484068410
Sample Type	: SERUM		

HBA1C (GLYCOSYLATED HAEMOGLOBIN)

<u>Parameters</u>	<u>Result</u>	<u>Reference Range</u>	<u>Units</u>
HBA1C <i>Turbidimetric inhibition immunoassay</i>	7.0 *	Normal : <= 5.6% Pre diabetic : 5.7 % - 6.4 % Diabetic : >= 6.5 %	%

*** End Of Report ***

DR. MOHAMMAD SIMI IQBAL
DR. MOHAMMAD SIMI IQBAL
M.B.B.S, M.D CONSULTANT BIOCHEMIST

Medicover Unit - I
18-1-3, KGH Down, Maharajipeta,
Jagadamba Junction, Visakhapatnam,
Andhrapradesh - 530 002.
Ph: +91 96526 69351

Medicover Unit - III
Sry. No. 27, Plot No. 05, BRTS Road,
Health City, Arilova, Chinnagadili Mandal,
Visakhapatnam, Andhrapradesh - 530 040.
Ph: +91 0891-6677888

Medicover - MVP
1-1-83, Sector-6, Venkojipalem,
MVP Colony, Visakhapatnam,
Andhrapradesh-530017.
Ph: +91 8886655677



MEDICOVER
HOSPITALS

LABORATORY REPORT : HAEMATOLOGY

A UNIT OF SAHRUDATA HEALTHCARE PVT. LTD

Name	: Mr NAMBURI SATYANARAYANA RAJU	Age /Sex	: 58Y Y(s)/MALE
Bill Date	: 26-Oct-2024 08 25 AM	UMR No.	: 482410004270
Rec. Dt	: 26-Oct-2024 09 15 AM	Bill No.	: MCB48241015314
Rept. Dt	: 26-Oct-2024 09 53 AM	Result No	: RU4241037699
Ref By	: Dr. ER PHYSICIAN	Sample ID	: MCV484068417
Sample Type	: WHOLE BLOOD		

CBP(COMPLETE BLOOD PICTURE)

Parameters	Result	Reference Range	Units
HEMOGLOBIN <i>Photometric</i>	12.9 *	13.0 - 17.0 gms/dL	gms/dL
R B C COUNT <i>Electrical Impedance</i>	5.03	4.5 - 5.5 10 ¹² /L	10 ¹² /L
PCV/HCT <i>Calculated</i>	37.6 *	40 - 50	%
MCV <i>Calculated</i>	74.7 *	83 - 101	fL
MCH <i>Calculated</i>	25.6 *	27 - 32	pg
MCHC <i>Calculated</i>	34.2	31 - 37	g/dL
RDW(cv)	16.9 *	11.6 - 14.0 %	%
TLC (TOTAL LEUCOCYTE COUNT) <i>Impedance</i>	9.61	4.0 - 11.0	10 ³ /μl
NEUTROPHILS <i>DHSS/Microscopy</i>	55	40 - 80 %	
LYMPHOCYTES <i>DHSS/Microscopy</i>	32	20 - 40 %	



Dr. BANDAVAT SANKAR NAIK
MBBS, MD, PATHOLOGY



**MEDICOVER
HOSPITALS**

LABORATORY REPORT : HAEMATOLOGY

A UNIT OF SAHRUDAYA HEALTHCARE PVT LTD

Name	: Mr. NAMBURI SATYANARAYANA RAJU	Age /Sex	: 58Y Y(s)/MALE
Bill Date	: 26-Oct-2024 08:25 AM	UMR No.	: 482410004270
Rec. Dt	: 26-Oct-2024 09:15 AM	Bill No.	: MCB48241015314
Rept. Dt	: 26-Oct-2024 09:53 AM	Result No	: RU4241037699
Ref By	: Dr. ER PHYSICIAN	Sample ID	: MCV484068417
Sample Type	: WHOLE BLOOD		

MONOCYTES <i>DHSS/Microscopy</i>	05	02 - 10 %	
EOSINOPHILS <i>DHSS/Microscopy</i>	08 *	00 - 06 %	
BASOPHILS <i>DHSS/Microscopy</i>	00	00 - 01 %	
PLATELET COUNT <i>Electrical Impedance</i>	371	150 - 400 $10^3/\mu\text{L}$	$10^3/\mu\text{L}$

*** End Of Report ***

Dr. BANDA VAT SANKAR NAIK
MBBS, MD, PATHOLOGY



MEDICOVER
HOSPITALS

LABORATORY REPORT : HAEMATOLOGY

A UNIT OF SAHRUDAYA HEALTHCARE PVT LTD

Name	: Mr. NAMBURI SATYANARAYANA RAJU	Age /Sex	: 58Y Y(s)/MALE
Bill Date	: 26-Oct-2024 08:25 AM	UMR No.	: 482410004270
Rec. Dt	: 26-Oct-2024 09:15 AM	Bill No.	: MCB48241015314
Rept. Dt	: 26-Oct-2024 11:08 AM	Result No	: RU4241037687
Ref By	: Dr. ER PHYSICIAN	Sample ID	: MCV484068411
Sample Type	: WHOLE BLOOD		

Parameters

ESR

MODIFIED WESTERGRENS
METHOD

Result

10

ESR

Reference Range

0 - 10

Units

mm/1st hour

*** End Of Report ***



Dr. BANDAVAT SANKAR NAIK
MBBS, MD, PATHOLOGY

Medicover Unit - I

18-1-3, KGH Down, Maharanipeta,
Jagadamba Junction, Visakhapatnam,
Andhrapradesh - 530 002.
Ph: +91 96526 69351

Medicover Unit - III

Sry. No. 27, Plot No. 05, BRTS Road,
Health City, Arilova, Chinnagadili Mandal,
Visakhapatnam, Andhrapradesh - 530 040.
Ph: +91 0891-6677888

Medicover - MVP

1-1-83, Sector-6, Venkajipalem,
MVP Colony, Visakhapatnam,
Andhrapradesh-530017.
Ph: +91 8886655677



MEDICOVER
HOSPITALS

LABORATORY REPORT : BLOOD BANK

A UNIT OF SAHRUDAYA HEALTHCARE PVT LTD

Name	: Mr. NAMBURI SATYANARAYANA RAJU	Age /Sex	: 58Y Y(s)/MALE
Bill Date	: 26-Oct-2024 08:25 AM	UMR No.	: 482410004270
Rec. Dt	: 26-Oct-2024 09:15 AM	Bill No.	: MCB48241015314
Rept. Dt	: 26-Oct-2024 11:11 AM	Result No	: RU4241037688
Ref By	: Dr. ER PHYSICIAN	Sample ID	: MCV484068412
Sample Type	: WHOLE BLOOD		

BLOOD GROUPING AND RH

<u>Parameters</u>	<u>Result</u>	<u>Reference Range</u>	<u>Units</u>
BLOOD GROUP <i>Automated microcolumn gel method</i>	"A"		
RH TYPE	POSITIVE		

INTERPRETATION

1. If Rh is Du positive it is best considered as Rh negative as recipient and Rh positive as donor. Proper Cross matching is recommended before transfusion.
2. In case of forward and reverse grouping discrepancy, clinical correlation and repeat sample analysis is recommended.
3. For Infants below 6 months only forward grouping is performed.
4. A sub-grouping is recommended after the age of 6 months.

*** End Of Report ***

Dr. BANDAVAT SANKAR NAIK
MBBS, MD, PATHOLOGY



**MEDICOVER
HOSPITALS**

LABORATORY REPORT : CLINICAL PATHOLOGY

A UNIT OF SAHRUDAYA HEALTHCARE PVT LTD

Name	: Mr. NAMBURI SATYANARAYANA RAJU	Age /Sex	: 58Y Y(s)/MALE
Bill Date	: 26-Oct-2024 08:25 AM	UMR No.	: 482410004270
Rec. Dt	: 26-Oct-2024 09:15 AM	Bill No.	: MCB48241015314
Rept. Dt	: 26-Oct-2024 11:08 AM	Result No	: RU4241037689
Ref By	: Dr. ER PHYSICIAN	Sample ID	: MCV484068413
Sample Type	: URINE		

CUE(COMPLETE URINE EXAMINATION)

Parameters	Result	Reference Range	Units
SPECIFIC GRAVITY	1.010	1.000 - 1.030	
PH	6.5	5.0 - 8.0	
PROTEIN	NIL	NIL (<15 mg/dL)	
GLUCOSE	2+	NIL (<25 mg/dL)	
UROBILINOGEN	NIL	NIL	
KETONE	NIL	NIL (<5 mg/dL)	
BLOOD	NIL		
BILIRUBIN	NIL	NIL (<0.5 mg/dL)	
NITRITE	NIL	NEGATIVE	
LEUCOCYTES	NIL		

Dr. BANDAVAT SANKAR NAIK
MBBS, MD, PATHOLOGY



MEDICOVER
HOSPITALS

LABORATORY REPORT : CLINICAL PATHOLOGY

A UNIT OF SAHRUDAYA HEALTHCARE PVT LTD

Name	: Mr. NAMBURI SATYANARAYANA RAJU	Age /Sex	: 58Y Y(s)/MALE
Bill Date	: 26-Oct-2024 08:25 AM	UMR No.	: 482410004270
Rec. Dt	: 26-Oct-2024 09:15 AM	Bill No.	: MCB48241015314
Rept. Dt	: 26-Oct-2024 11:08 AM	Result No	: RU4241037689
Ref By	: Dr. ER PHYSICIAN	Sample ID	: MCV484068413
Sample Type	: URINE		

MICROSCOPIC EXAMINATION

PUS CELLS	3-5	0 - 5 /hpf
EPITHELIAL CELLS	1-2	0 - 5 /hpf
RBC	NIL	0 - 5 /hpf
CASTS	NIL	NIL
CRYSTALS	NIL	NIL

*** End Of Report ***

Dr. BANDAVAT SANKAR NAIK
MBBS, MD, PATHOLOGY



**MEDICOVER
HOSPITALS**

LABORATORY REPORT : BIOCHEMISTRY

A UNIT OF SAHRUDAYA HEALTHCARE PVT LTD

Name	: Mr. NAMBURI SATYANARAYANA RAJU	Age /Sex	: 58Y Y(s)/MALE
Bill Date	: 26-Oct-2024 08:25 AM	UMR No.	: 482410004270
Rec. Dt	: 26-Oct-2024 11:38 AM	Bill No.	: MCB48241015314
Rept. Dt	: 26-Oct-2024 12:22 PM	Result No	: RU4241037690
Ref By	: Dr. ER PHYSICIAN	Sample ID	: MCV484068414
Sample Type	: SERUM		

Parameters
SERUM URIC ACID
uricase

Result
4.4

SERUM URIC ACID

Reference Range
3.4-7.0

Units
mg/dL

*** End Of Report ***

N.I. Simi Iqbal
DR. MOHAMMAD SIMI IQBAL
M.B.B.S, M.D CONSULTANT BIOCHEMIST

Medicover Unit - I
18-1-3, KGH Down, Maharani-peta,
Jagadamba Junction, Visakhapatnam,
Andhrapradesh - 530 002.
Ph: +91 96526 69351

Medicover Unit - III
Sry. No. 27, Plot No. 05, BRTS Road,
Health City, Arilova, Chinnagadili Mandal,
Visakhapatnam, Andhrapradesh - 530 040.
Ph: +91 0891-6677888

Medicover - MVP
1-1-83, Sector-6, Venkojipalem,
MVP Colony, Visakhapatnam,
Andhrapradesh-530017.
Ph: +91 8886655677



**MEDICOVER
HOSPITALS**

LABORATORY REPORT : BIOCHEMISTRY

A UNIT OF SAHRUDAYA HEALTHCARE PVT LTD.

Name	: Mr. NAMBURI SATYANARAYANA RAJU	Age /Sex	: 58Y Y(s)/MALE
Bill Date	: 26-Oct-2024 08:25 AM	UMR No.	: 482410004270
Rec. Dt	: 26-Oct-2024 11:38 AM	Bill No.	: MCB48241015314
Rept. Dt	: 26-Oct-2024 12:22 PM	Result No	: RU4241037691
Ref By	: Dr. ER PHYSICIAN	Sample ID	: MCV484068414
Sample Type	: SERUM		

T3,T4 AND TSH

<u>Parameters</u>	<u>Result</u>	<u>Reference Range</u>	<u>Units</u>
T3 ECLIA	1.40	0.8 - 2.0	ng/mL
T4 ECLIA	9.21	5.1 - 14.1	ug/dL
TSH(THYROID STIMULATING HORMONE) ECLIA	1.48	0.270 - 4.20	uIU/mL

*** End Of Report ***

DR. MOHAMMAD SIMI IQBAL
DR. MOHAMMAD SIMI IQBAL
M.B.B.S, M.D CONSULTANT BIOCHEMIST



MEDICOVER
HOSPITALS

LABORATORY REPORT : BIOCHEMISTRY

A UNIT OF SAHJADATA HEALTHCARE PVT LTD

Name	: Mr NAMBURI SATYANARAYANA RAJU	Age /Sex	: 58Y Y(s)/MALE
Bill Date	: 26-Oct-2024 08:25 AM	UMR No.	: 482410004270
Rec. Dt	: 26-Oct-2024 11:38 AM	Bill No.	: MCB48241015314
Rept. Dt	: 26-Oct-2024 12:22 PM	Result No	: RU4241037692
Ref By	: Dr. ER PHYSICIAN	Sample ID	: MCV484068414
Sample Type	: SERUM		

BUN / CREATININE RATIO

<u>Parameters</u>	<u>Result</u>	<u>Reference Range</u>	<u>Units</u>
BUN / CREATININE RATIO CALCULATED	11.4	10-20 mg/dL	mg/dL

*** End Of Report ***

DR. MOHAMMAD SIMI IQBAL
DR. MOHAMMAD SIMI IQBAL
M.B.B.S, M.D CONSULTANT BIOCHEMIST

Medicover Unit - I
18-1-3, KGH Down, Maharani-peta,
Jagadamba Junction, Visakhapatnam,
Andhrapradesh - 530 002.
Ph: +91 96526 69351

Medicover Unit - III
Sry. No. 27, Plot No. 05, BRTS Road,
Health City, Arilova, Chinnagadili Mandal,
Visakhapatnam, Andhrapradesh - 530 040.
Ph: +91 0891-6677888

Medicover - MVP
1-1-83, Sector-6, Venkojipalem,
MVP Colony, Visakhapatnam,
Andhrapradesh-530017.
Ph: +91 8886655677



MEDICOVER
HOSPITALS

LABORATORY REPORT : BIOCHEMISTRY

A UNIT OF SAHRUDAYA HEALTHCARE PVT LTD

Name	: Mr. NAMBURI SATYANARAYANA RAJU	Age /Sex	: 58Y Y(s)/MALE
Bill Date	: 26-Oct-2024 08:25 AM	UMR No.	: 482410004270
Rec. Dt	: 26-Oct-2024 11:38 AM	Bill No.	: MCB48241015314
Rept. Dt	: 26-Oct-2024 12:22 PM	Result No	: RU4241037693
Ref By	: Dr. ER PHYSICIAN	Sample ID	: MCV484068414
Sample Type	: SERUM		

SERUM CREATININE

<u>Parameters</u>	<u>Result</u>	<u>Reference Range</u>	<u>Units</u>
CREATININE <i>Jaffo</i>	0.7	0.7 - 1.2	mg/dL

*** End Of Report ***

N.S. Iqbal
DR. MOHAMMAD SIMI IQBAL
M.B.B.S, M.D CONSULTANT BIOCHEMIST

Medicover Unit - I
18-1-3, KGH Down, Maharanipecta,
Jagadamba Junction, Visakhapatnam,
Andhrapradesh - 530 002.
Ph: +91 96526 69351

Medicover Unit - III
Sry. No. 27, Plot No. 05, BRTS Road,
Health City, Arikova, Chinnagadill Mandal,
Visakhapatnam, Andhrapradesh - 530 040.
Ph: +91 0891-6677888

Medicover - MVP
1-1-83, Sector-6, Venkojipalem,
MVP Colony, Visakhapatnam,
Andhrapradesh-530017.
Ph: +91 8886655677



**MEDICOVER
HOSPITALS**

LABORATORY REPORT : BIOCHEMISTRY

A UNIT OF SAHRUDAYA HEALTHCARE PVT LTD

Name	: Mr. NAMBURI SATYANARAYANA RAJU	Age /Sex	: 58Y Y(s)/MALE
Bill Date	: 26-Oct-2024 08:25 AM	UMR No.	: 482410004270
Rec. Dt	: 26-Oct-2024 11:38 AM	Bill No.	: MCB48241015314
Rept. Dt	: 26-Oct-2024 12:22 PM	Result No	: RU4241037694
Ref By	: Dr. ER PHYSICIAN	Sample ID	: MCV484068415
Sample Type	: PLASMA		

FBS (FASTING BLOOD GLUCOSE WITH URINE GLUCOSE)

<u>Parameters</u>	<u>Result</u>	<u>Reference Range</u>	<u>Units</u>
FASTING BLOOD GLUCOSE <i>Hexokinase</i>	121 *	Normal Range : 70 - 99 Impaired Glucose tolerance : 100 -125 Diabetes Mellitus : >=126	mg/dL

*** End Of Report ***

M. B. S. Simi Iqbal
DR. MOHAMMAD SIMI IQBAL
M.B.B.S. M.D CONSULTANT BIOCHEMIST

Medicover Unit - I
18-1-3, KGH Down, Maharanipeta,
Jagadamba Junction, Visakhapatnam,
Andhrapradesh - 530 002.
Ph: +91 96526 69351

Medicover Unit - III
Sry. No. 27, Plot No. 05, BRTS Road,
Health City, Arilova, Chinnagadili Mandal,
Visakhapatnam, Andhrapradesh - 530 040.
Ph: +91 0891-6677888

Medicover - MVP
1-1-83, Sector-6, Venkojipalem,
MVP Colony, Visakhapatnam,
Andhrapradesh-530017.
Ph: +91 8886655677



MEDICOVER
HOSPITALS

LABORATORY REPORT : BIOCHEMISTRY

A UNIT OF SAHRUDAYA HEALTHCARE PVT LTD

Name	: Mr. NAMBURI SATYANARAYANA RAJU	Age /Sex	: 58Y Y(s)/MALE
Bill Date	: 26-Oct-2024 08:25 AM	UMR No.	: 482410004270
Rec. Dt	: 26-Oct-2024 11:38 AM	Bill No.	: MCB48241015314
Rept. Dt	: 26-Oct-2024 12:22 PM	Result No	: RU4241037695
Ref By	: Dr. ER PHYSICIAN	Sample ID	: MCV484068414
Sample Type	: SERUM		

LIPID PROFILE

<u>Parameters</u>	<u>Result</u>	<u>Reference Range</u>	<u>Units</u>
TOTAL CHOLESTEROL <i>Enzymatic colorimetric</i>	146	Desirable :: < 200 mg/dL Borderline High :: 200 - 239 mg/dL High risk : > 240 mg/dL	mg/dL
HDL CHOLESTEROL <i>Homogeneous enzymatic colorimetric</i>	37	Low :: < 40 mg/dL High :: > 60 mg/dL	mg/dL
LDL CHOLESTEROL <i>Direct-Enzymatic colorimetric</i>	84	Very High : - > 190 mg/dL Optimal : - < 100 mg/dL Near Optimal : 100 - 129 mg/dL High : 160 - 189 mg/dL Borderline High:130-159 mg/dl	mg/dL
VLDL <i>Calculation</i>	25	2 - 30 mg/dL	mg/dL
SERUM TRYGLYCERIDES <i>Enzymatic colorimetric</i>	122	< 150 mg/dL Borderline High : 150 - 199 mg/dL High : 200 - 499 mg/dL	mg/dL
CHO/HDL RATIO <i>Calculation</i>	3.95 *	Normal : - < 3.5 High Risk : - > 5.0	
LDL/HDL RATIO	2.27		

*** End Of Report ***

M. S. Simi Iqbal
DR. MOHAMMAD SIMI IQBAL
M.B.B.S, M.D CONSULTANT BIOCHEMIST

Medicover Unit - I
18-1-3, KGH Down, Maharanipecta,
Jagadamba Junction, Visakhapatnam,
Andhrapradesh - 530 002.
Ph: +91 96526 69351

Medicover Unit - III
Sry. No. 27, Plot No. 05, BRTS Road,
Health City, Arilova, Chinnagadilli Mandal,
Visakhapatnam, Andhrapradesh - 530 040.
Ph: +91 0891-6677888

Medicover - MVP
1-1-83, Sector-6, Venkobjipalem,
MVP Colony, Visakhapatnam,
Andhrapradesh-530017.
Ph: +91 8886655677



**MEDICOVER
HOSPITALS**

LABORATORY REPORT : BIOCHEMISTRY

A UNIT OF SAHRUDAYA HEALTHCARE PVT LTD

Name	: Mr. NAMBURI SATYANARAYANA RAJU	Age /Sex	: 58Y Y(s)/MALE
Bill Date	: 26-Oct-2024 08:25 AM	UMR No.	: 482410004270
Rec. Dt	: 26-Oct-2024 11:38 AM	Bill No.	: MCB48241015314
Rept. Dt	: 26-Oct-2024 12:22 PM	Result No	: RU4241037696
Ref By	: Dr. ER PHYSICIAN	Sample ID	: MCV484068414
Sample Type	: SERUM		

Parameters
BLOOD UREA
Urea kinetic

BUN(BLOOD UREA NITROGEN)
Result **Reference Range**
19 16.6 - 48.5

Units
mg/dL

*** End Of Report ***

N.S. Simi Iqbal
DR. MOHAMMAD SIMI IQBAL
M.B.B.S, M.D CONSULTANT BIOCHEMIST

Medicover Unit - I
18-1-3, KGH Down, Maharanipeta,
Jagadamba Junction, Visakhapatnam,
Andhrapradesh - 530 002.
Ph: +91 96526 69351

Medicover Unit - III
Sry. No. 27, Plot No. 05, BRTS Road,
Health City, Arilova, Chinnagadili Mandal,
Visakhapatnam, Andhrapradesh - 530 040.
Ph: +91 0891-6677888

Medicover - MVP
1-1-83, Sector-6, Venkojipalem,
MVP Colony, Visakhapatnam,
Andhrapradesh-530017.
Ph: +91 8886655677



**MEDICOVER
HOSPITALS**

A UNIT OF SAHRUDAYA HEALTHCARE PVT LTD

LABORATORY REPORT : BIOCHEMISTRY

Name	: Mr. NAMBURI SATYANARAYANA RAJU	Age /Sex	: 58Y Y(s)/MALE
Bill Date	: 26-Oct-2024 08:25 AM	UMR No.	: 482410004270
Rec. Dt	: 26-Oct-2024 11:38 AM	Bill No.	: MCB48241015314
Rept. Dt	: 26-Oct-2024 12:22 PM	Result No	: RU4241037697
Ref By	: Dr. ER PHYSICIAN	Sample ID	: MCV484068414
Sample Type	: SERUM		

LFT(LIVER FUNCTION TEST)

Parameters	Result	Reference Range	Units
TOTAL BILIRUBIN <i>DIAZO</i>	0.4	<1.2	mg/dL
DIRECT BILIRUBIN <i>DIAZO</i>	0.1	<=0.20	mg/dL
INDIRECT BILIRUBIN <i>CALCULATION</i>	0.3	<=1.0	mg/dL
SGPT (ALT) <i>UV without P5P</i>	70 *	<=41	U/L
SGOT (AST) <i>UV without P5P</i>	26	<=40	U/L
ALKALINE PHOSPHATASE (ALP) <i>PNPP, AMP Buffer - IFCC Ref.</i>	146 *	40-129 U/L	U/L
TOTAL PROTEINS <i>Biuret method</i>	7.3	6.0 - 8.0 g/dL	g/dL
SERUM ALBUMIN <i>Bromocresol Green (BCG)</i>	4.1	3.5 - 5.2 g/dL	g/dL

*** End Of Report ***

Dr. Simi Iqbal
DR. MOHAMMAD SIMI IQBAL
M.B.B.S. M.D CONSULTANT BIOCHEMIST



MEDICOVER
HOSPITALS

LABORATORY REPORT : BIOCHEMISTRY

A UNIT OF SAHRUDAYA HEALTHCARE PVT LTD

Name	: Mr. NAMBURI SATYANARAYANA RAJU	Age /Sex	: 58Y Y(s)/ MALE
Bill Date	: 26-Oct-2024 08:29 AM	UMR No.	: 482410004270
Rec. Dt	: 26-Oct-2024 11:00 AM	Bill No.	: MCB48241015319
Rept. Dt	: 26-Oct-2024 01:05 PM	Result No	: RU4241037658
Ref By	: Dr. ER PHYSICIAN	Sample ID	: MCV484068125
Sample Type	: PLASMA		

PLBS (POST LUNCH BLOOD GLUCOSE)

<u>Parameters</u>	<u>Result</u>	<u>Reference Range</u>	<u>Units</u>
POST LUNCH BLOOD GLUCOSE <i>Hexokinase</i>	198*	Normal Range : <140 Impaired Glucose Tolerance : 140 -199 Diabetes Mellitus: >=200	mg/dL

*** End Of Report ***

Suggested Clinical Correlation * If necessary, Please discuss

N.H. Simi Iqbal
DR. MOHAMMAD SIMI IQBAL
M.B.B.S, M.D CONSULTANT BIOCHEMIST

Medicover Unit - I
18-1-3, KGH Down, Maharanipeta,
Jagadamba Junction, Visakhapatnam,
Andhrapradesh - 530 002.
Ph: +91 96526 69351

Medicover Unit - III
Sry. No. 27, Plot No. 05, BRTS Road,
Health City, Anlova, Chinnagadili Mandal,
Visakhapatnam, Andhrapradesh - 530 040.
Ph: +91 0891-6677888

Medicover - MVP
1-1-83, Sector-6, Venkajipalem,
MVP Colony, Visakhapatnam,
Andhrapradesh-530017.
Ph: +91 8886655677



Name: NAMBURI SATYANARAYANA RAJU

Age/Sex: 058Y/MALE

Bill Date: 26-Oct-2024 08:25 AM

UMR No: 482410004270

Rec Dt: 26-Oct-2024 12:00 PM

Bill No: HC482410001123_9

Rept Dt: --

Result No: HC482410001123_9

Ref By: Dr. ER PHYSICIAN

Ref Unit: --



Cardiology 2D Echo With Colour Doppler

LVID (d)	: 4.3 Cms
LVID (s)	: 2.7 Cms
LVEF	: 62 %
IVSD (d)	: 1.1 Cms
IVSD (s)	: 1.1 Cms
VALVES	
Mitral Valve	: NORMAL
Aortic Valve	: NORMAL
Tricuspid Valve	: NORMAL
Pulmonary Valve	: NORMAL
CHAMBERS :	
Right Atrium	: NORMAL
Right Ventricle	: NORMAL
Left Atrium	: 3.0 Cms
Left Ventricle	: NORMAL
RWMA	: NO
Systolic Function	: GOOD
Diastolic Dysfunction	: +
Clot	: NO
SEPTAE	
InterAtrial Septum	: INTACT
InterVentricular Septum	: INTACT
GREAT ARTERY AND OTHERS :	
Aorta	: 2.7 Cms
Pulmonary Artery	: NORMAL
Pericardium	: NORMAL
SVC / IVC / CS	: NORMAL
DOPPLER STUDY :	
Mitral Flow	: E < A

A UNIT OF SAHRUDAYA HEALTHCARE PVT LTD.

Medicover Unit - I

18-1-3, KGH Down, Maharanipeta,
Jagadamba Junction, Visakhapatnam,
Andhrapradesh - 530 002.
Ph: +91 96526 69351

Medicover Unit - III

Sry. No. 27, Plot No. 05, BRTS Road,
Health City, Arilova, Chinnagadili Mandal,
Visakhapatnam, Andhrapradesh - 530 040.
Ph: +91 0891-6677888

Medicover - MVP

1-1-83, Sector-6, Venkojipalem,
MVP Colony, Visakhapatnam,
Andhrapradesh-530017.
Ph: +91 8886655677



Name: **N.M.R. NAMBURI SATYANARAYANA RAJU**

Age/Sex: **058Y/MALE**

Bill Date: **26-Oct-2024 08:25 AM**

UMR No: **482410004270**

Rec Dt: **26-Oct-2024 12:00 PM**

Bill No: **HC482410001123_9**

Rept Dt: **--**

Result No: **HC482410001123_9**

Ref By: **Dr. ER PHYSICIAN**

Ref Unit: **--**



Aortic Flow : 1.3 M/sec
Pulmonary Flow : 0.9 M/sec
Tricuspid Flow : NORMAL
Other Flows : NIL

COLOUR DOPPLER :

MR : 1 +
AR : NO
TR : NO
PR : NO

FINAL IMPRESSION

- * NO RWMA OF LV
- * GOOD LV SYSTOLIC FUNCTION (EF : 62 %)
- * GRADE I LV DIASTOLIC DYSFUNCTION
- * TRIVIAL MR

DR. CH. N. RAJU., MD,DM
CONSULTANT CARDIOLOGIST

A UNIT OF SAHRUDAYA HEALTHCARE PVT LTD.

Medicover Unit - I

1B-1-3, KGH Down, Maharanipeta,
Jagadamba Junction, Visakhapatnam,
Andhrapradesh - 530 002.
Ph: +91 96526 09351

Medicover Unit - III

Sry. No. 27, Plot No. 05, BRTS Road,
Health City, Arilova, Chinnagadilli Mandal,
Visakhapatnam, Andhrapradesh - 530 040.
Ph: +91 0891-6677888

Medicover - MVP

1-1-83, Sector-6, Venkojipalem,
MVP Colony, Visakhapatnam,
Andhrapradesh-530017.
Ph: +91 8886655677



Patient ID	482410004270	Patient Name	N SATYANARAYANA RAJU
Age	58 Years	Sex	M
Accession Number		Modality	DX
Referring Physician		Study	CHEST
Study Date	26-Oct-2024		

X-RAY CHEST - PA VIEW

Findings :

- Widened superior mediastinum noted.
- Right effused costophrenic angle - ? Pleural thickening Vs effusion.
- Trachea central and appears normal.
- Aortocardiac silhouette appears normal.
- Both hila appear normal.
- Visualised both lung fields clear.

IMPRESSION:

- * Widened superior mediastinum.
- * Right effused costophrenic angle - ? Pleural thickening Vs effusion.
- Kindly correlate clinically

Dr. VULAPU CHENNAKRISHNA RAO, .
MBBS, DNB
CONSULTANT RADIOLOGIST

Date: 26-Oct-2024 12:45:17



Patient ID:	482410004266	Patient Name	KANUMURI SATHYANARAYANA RAJU
Age	63 yrs	Sex	M
Accession Number		Modality	US
Referring Physician:		Study:	USG ABD
Study Date:	26-Oct-2024		

USG ABDOMEN (MALE)

Findings:

- Liver:**
Measuring 14.0 cm. Normal in size with increased echotexture. There is no evidence of IVC/EHBR dilatation seen. The portal, hepatic vessels are normal. No S.O.L. noted.
- Gall bladder:**
Normal in volume and wall thickness. No evidence of intraluminal calculi/ masses seen. C.B.D appears normal with no intraluminal mass/ calculi.
- Pancreas:**
Head, Body & Tail are identified with normal echopattern & smooth outlines. The pancreatic duct system appears normal. The peri pancreatic fat planes are well preserved.
- Spleen:**
Measuring 7.8 cm. Normal in size with homogenous echotexture.
- Right kidney:**
Measuring 9.2 cm. Normal in size and echopattern.
Cortico-Medullary differentiation is normal.
No evidence of mass / calculi / hydroureteronephrosis seen.
- Left kidney:**
Measuring 9.4 cm. Normal in size and echopattern.
Cortico-Medullary differentiation is normal
No evidence of mass / calculi / hydroureteronephrosis seen.
- Urinary bladder:**
Partially distended.
- Prostate:**
Measuring 29 cc. Enlarged in size with normal echopattern.
- No evidence of ascites/ pleural effusion seen.



Impression:

- * Grade I fatty changes of liver.
- * Grade I Prostatomegaly.

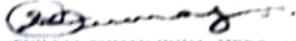

Dr. VENKATA SUBRAH KUNA, M.B.B.S., M.D.,
PDCC (MSK)
CONSULTANT RADIOLOGIST

Date: 26-Oct-2024 11:19:01

58 Years

N SATYANARAYANA RAJU

Male

26/10/2024 09:02:37

MEDICOVER HOSPITALS MVP VZAG

WELLNESS

Rate 84 . SINUS RHYTHM.....normal P axis, V-rate 50- 99
 . EARLY PRECORDIAL R/S TRANSITION.....QRS area positive in V2
 . BASELINE WANDER IN LEAD(S) I,II,aVR

PR 160
 QRSD 96
 QT 376
 QTc 445

--AXIS--

P 25
 QRS 52
 T 67

12 Lead; Standard Placement

- OTHERWISE NORMAL ECG -

Unconfirmed Diagnosis

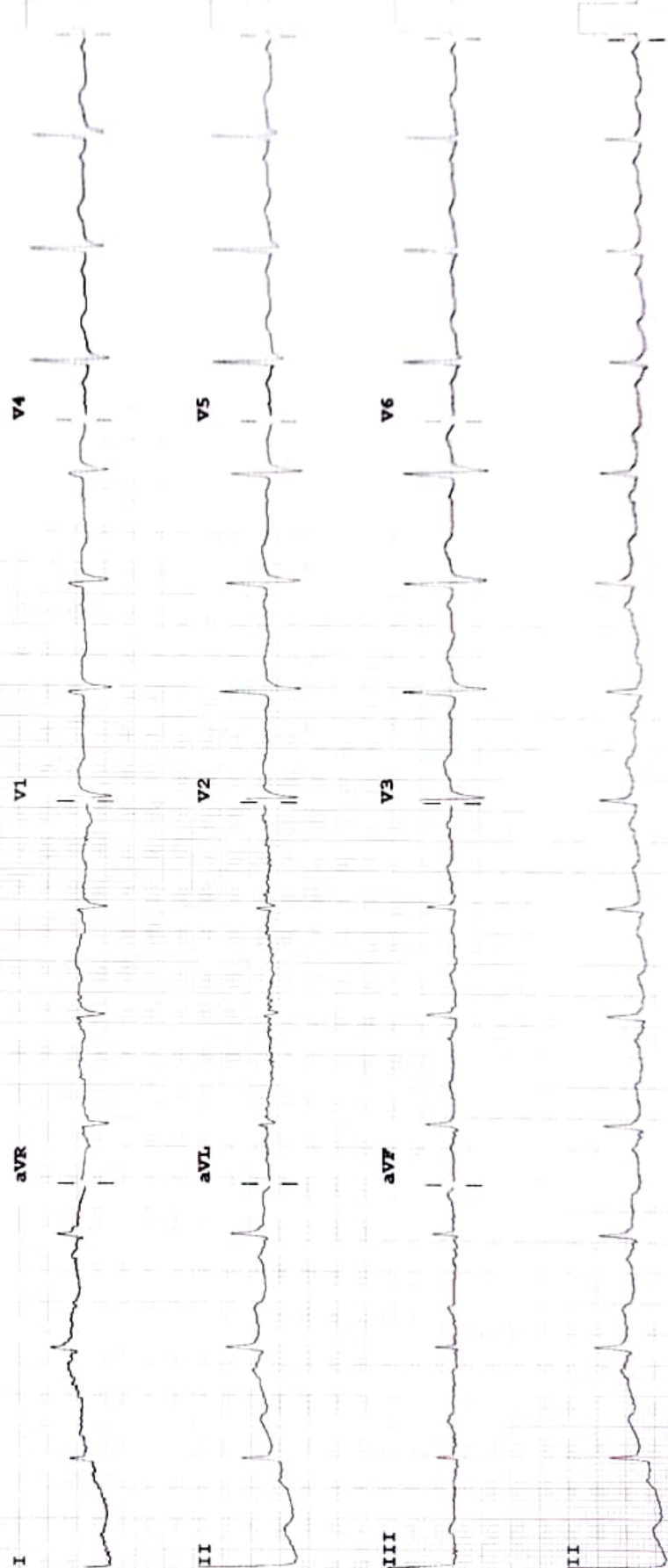

Device:

Speed: 25 mm/sec

Limb: 10 mm/mV

Chest: 10.0 mm/mV

F 50- 0.50- 40 Hz W

PH090A CL