

DAKSH HOSPITAL

396 - 397, Gandhi Nagar, Scheme No. 8, ALWAR -301001

Ref. No.

Date.....

MEDICAL EXAMINATION REPORT
Mediwheel (BOB)

Name: Mr. Omprakash Choudhary Age: 48 yrs Sex: Male Date: 10/02/2025

General Physical ExaminationHeight : 165 cm
Pulse : 78/mt
Respiration : 18/mtWeight : 74 kg
BP : 165/109 mm/hg
BMI : 27.2 kg/m²Systemic Exam:- NORMALDental Check-up:- NORMALEye check-up:- NORMALSkin Check-up:- NORMALENT Check-up:- NORMALImpression:- • Bmi 27.2, Platelet count 1.20L Eosinophils 8%, TBC 30
• Liver Mild increase echogenicityRecommendation:- Life style modification
• PAF
• HbSAs, HCU,

 Dr. Mukesh Kumar Gupta
 MD Gen. Medicine
 Reg. No 5423/16262

 डॉ० मुकेश गुप्ता
 M.D.F.C.C.S.
 फिजिशियन एवं मधुमेह रोग विशेषज्ञ
 दक्ष हॉस्पिटल, अलवर
 रजि० नं०-5423/16262

Results

Run Date 10/02/2025 09:14:10 AM

Operator DAKSH

Last Name

Sample ID 1

First Name MR. OMPRAKASH

Department

Gender Male

Age

Physician DR. MUKESH GUPTA M.D

Patient ID AUTO_PID28185

Type Man

Date of birth

Sample comments

				Range
RBC	5.17	*	10 ⁶ /μL	3.80 - 5.50
HGB	15.2		g/dL	13.0 - 17.0
HCT	48.1	*	%	39.0 - 52.0
MCV	93.0	*	μm ³	76.0 - 100.0
MCH	29.5		pg	26.0 - 34.0
MCHC	31.7	L	g/dL	32.0 - 35.0
RDW-CV	14.7		%	11.0 - 16.0
RDW-SD	52.1	h	μm ³	37.0 - 49.0

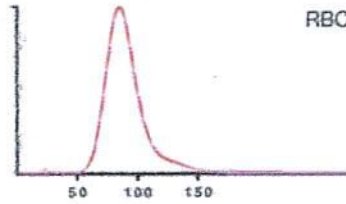

Recommended actions

Slide review

Susp. Pathologies

Macroplatelets

				Range
PLT	120	*	10 ³ /μL	150 - 450
PCT	0.17	*	%	0.15 - 0.40
MPV	13.9	H*	μm ³	8.0 - 11.0
PDW	28.0	H*	μm ³	11.0 - 22.0
P-LCC	67		10 ³ /μL	44 - 140
P-LCR	56.0	h	%	18.0 - 50.0

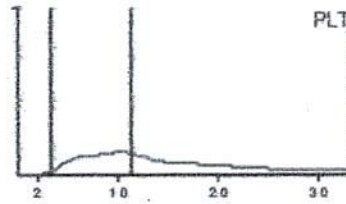

				Range
WBC	6.86		10 ³ /μL	3.50 - 10.00
	#		Range	%
NEU	3.65		1.60 - 7.00	53.5
LYM	2.39		1.00 - 3.00	34.9
MON	0.16	l	0.20 - 0.80	2.4
EOS	0.59	h	0.00 - 0.50	8.7 h
BAS	0.04		0.00 - 0.15	0.5
LIC	0.03		0.00 - 0.10	0.4

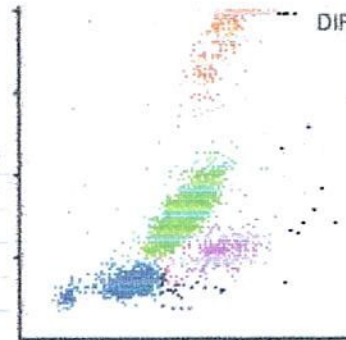

Signature
Dr. R.S. GUPTA
 MD (Pathology) (MAHE)
 RMC No. 7924/19778

Date :-10/02/2025

Name :- Mr.OM PRAKASH

Age & Sex : 48 Yrs/ male

Refd. :- Dr Mukesh Gupta M.D.

	TEST NAME	RESULT	REFERENCE RANGE	
	ESR	10	00 -20 mm/hrs	
	Blood Group & Rh Factor	"B"POSITIVE		
	HbA1C	4.7	4 - 5.6%	
	Blood Sugar (F)	96.1	< 70 - 100 mg/dl	
	Blood Sugar (PP)	115.3	< 140 mg/dl	
	Urine Sugar (F)		-	
	Urine Sugar (PP)		-	
LIVER	S.Bilirubin Total	1.0	0.30 - 1.20 mg/dl	
	S.Bilirubin Direct	0.3	0.10 - 0.30 mg/dl	
	S.Bilirubin Indirect	0.7	0.30 - 0.90 mg/dl	
	S.G.O.T.	34	>37 u/l	
	S.G.P.T.	43	>40 u/l	
	S.Alk. Phosp.	205	80-306 u/l	
	G.G.T.	28.1	5 -40 u/l	
	Total Protein	6.8	6.5 - 8.5 gm/dl	
	Albumin	3.7	3.8 - 5.4 gm/dl	
	Globulin	3.1	2.3 - 3.5 gm/dl	
	A/G Ratio	1.2	-	
	AST/ALT Ratio	0.79	-	
KIDNEY	Blood Urea	27.2	15 -45 mg/dl	
	S.Creatinine	1.0	0.60 - 1.30 mg/dl	
	BUN	20.1	6 -24 mg/dl	
	S.Uric Acid	4.9	M 3.1 - 7.0, F 2.5 - 5.6 mg/dl	
	BUN/Creatinine Ratio	20.3	-	
	Total Cholesterol	140.1	Up to 200 mg/dl	
LIPID PROFILE	S.HDL	44.1	30 - 70 mg/dl	
	S.LDL	72.1	Up to 170 mg/dl	
	S.VLDL	24.1	5.0 - 40 mg/dl	
	S. Triglycerides	120.1	Up to 170 mg/dl	
	LDL/HDL Ratio	1.6	-	
	Total Cholesterol/ HDL Ratio	3.1	-	
THYROID	T3	103.1	40-181 ng/dl	
	T4	4.91	4.6-10.5 ug/dl	
	TSH	1.78	0.30 - 5.0 mU/L	
URINE EXAMINATION		Microscopic Examination :		
General/ Chemical Examination:	Colour	Pale Yellow	RBC	Absent
	Reaction	Acidic	WBC	1-2
	Specific Gravity	QNS	Epithelial Cells	0-1
	Appearance	Clear	Cast	Absent
	Albumin	Nil	Crystal	Absent
	Sugar	Nil	Spermatozoa	Absent
			Amorphous Sediments	Absent
			Other	Absent
X-RAY Chest	NORMAL STUDY			
STOOL EXAMINATION		Microscopic Examination :		
General/ Chemical Examination:			RBC	-
	Colour	-	WBC	-
	Consistency	-	Ova & Parasites	-
	PH	-		
	Reducing Substances	-		

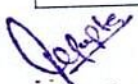
Dr. R.S. GUPTA
MD (Pathology) (MAHE)
DMC No. 7924/19778

TECHNOLOGIST

Date :- 10/02/2025

Name :- Mr. Omprakash Choudhary

Refd. :- Dr Mukesh Gupta MD

Age & Sex :- 48Yrs/ Male

CLINICAL-BIOCHEMISTRY

<u>Test Name</u>	<u>Observation Unit</u>	<u>Biological Ref.</u>
PSA Prostate Specific Antigen, Serum by CMA	2.40 ng/ml	0.0-4.0

Remarks:-

Measurement of serum PSA levels is not recommended as a screening procedure for the diagnosis of cancer because elevated PSA levels are also observed in patients with benign prostatic hypertrophy. PSA levels increase in men with cancer of the prostate and after radical prostatectomy PSA levels routinely fall to the undetectable range.

If prostatic tissue remains after surgery or metastasis has occurred, PSA appears to be useful in detecting residual and early recurrence of tumor.

Serial PSA levels can help determine the success of prostatectomy and the need for further treatment, such as radiation, endocrine or chemotherapy and in the monitoring of the effectiveness of therapy.

ITD05E

Dr. R.S. GUPTA
MD (Pathology) (MAHE)
RMC No. 7924/19778

Doctor

TECHNOLOGIST

All investigation have their own limitations regarding the sensitivity & specificity of individual assay procedures, Isolated laboratory investigations never confirm the final diagnosis of the disease. They only help in arriving at a diagnosis in conjunction with clinical presentation and other related investigations. Report is not valid for medico-legal purpose subject to ALWAR jurisdiction only.



दक्ष हॉस्पिटल

396, गाँधी नगर स्कीम नं.8, अलवर (राज०) ☎ 0144-2703340

Sonography / 2D Echo Cardiography / Doppler Report

Name: MR. OMPRAKASH /M/48 YRS

Date: 10-Feb-25

BOB HEALTH CHECK UP

U.S.G. OF ABDOMEN & PELVIS

LIVER

Liver is **12.9 cm vertically** with **mild increase echogenicty**. Intra hepatic billiary radicals are not dilated. No evidence of focal or diffuse lesion.

GALL BLADDER

Gall bladder is normally distended, visualized lumen appear clear. Wall thickness normal. CBD normal

PANCREAS

Pancreas is normal in size, shape & echo-texture.

SPLEEN

9.3 cm in size with normal shape & echo- texture.

BOTH KIDNEY

Both kidneys are normal in size shape and echo- texture. CMD maintained.

URINARY BLADDER is well distended, visualized lumen appear clear. Wall thickness normal.

PROSTATE is normal shape, size & echo texture.

Impression:- Grade I fatty liver.

Please correlate clinically. USG accuracy is 95 % due to technical limitations as well as inaccuracies inherent in the laboratory and statistical analysis biological process.

This report is not valid for medico-legal cases.

DR. MUKESH GUPTA

Dr. Mukesh Kumar Gupta

Physician & Sonologist

RM 5423/16262



"भ्रूण लिंग परीक्षण की शिकायत
104 टोल फ्री सेवा पर भी की
जा सकती है"

भ्रूण लिंग परीक्षण की शिकायत 104 टोल फ्री सेवा पर भी की जा सकती है।



दक्ष हॉस्पिटल

396, गाँधी नगर स्कीम नं.8, अलवर (राज०) ☎ 0144-2703340

Sonography / 2D Echo Cardiography / Doppler Report

2D/ ECHO REPORT

Name: - Mr Omprakash

Age: -48 Yrs

Date: - 10-Feb-25

Reg. No.:- Alw/2009/04
BOB health checkup

PROCEDURES:

M-MODE/2D/DOPPLER/COLOR/CONTRAST B.A.S. M²

MEASUREMENT:			DOPPLER:					
		NORMAL			NORMAL (cm/sec.)			
AOD	25	(20- 37mm)	MV	0.6	(0.8- 1.3)	MR	No	
LA	26	(19- 40mm)	AV	1.4	(1.2- 1.8)	AR	No	
AVO	18	(12- 25mm)	TV	0.6	(0.3- 0.8)	TR	No	
RVDd.	16	(03- 09mm)	PV	0.8	(0.7- 1.1)	PR	No	
LVDd	50	(37- 56mm)	MITRAL VALVE-					
LVDs	33	(22- 40mm)			AML		Normal	
IVS d	11	(06- 12mm)			PML		Normal	
IVS s	15		AORTIC VALVE					Normal
PWd	5	(05- 10mm)	TV & PV are normal.					
LV FUNCTION								
M- E- S Separation		<0.9cm						
Minor		24.42%						
LV Ejection Fraction	63%	65 +/- 12%						

MITRAL E>A

LV WALL MOTION: NO RWMA

ALL CARDIAC CHAMBERS ARE NORMAL

ALL VALVES ARE NORMAL

NO CLOT, VEGETATION, PERICARDIAL EFFUSION

Adv: - Follow up/ review at higher center for confirmation

Note:- Please Correlate clinically. Due to technical limitations as well as inaccuracies inherent in the laboratory and statistical analysis of biological process. Diagnostic accuracy of ECHO is up to 95% only.
Report is not valid for medico-legal purpose.

DR. MUKESH GUPTA
Dr. Mukesh Gupta
Physician & Sonologist
RM 5423/16262



"भ्रूण लिंग परीक्षण की शिकायत
104 टोल फ्री सेवा पर भी की
जा सकती है"
भ्रूण लिंग परीक्षण की शिकायत 104 टोल फ्री सेवा पर भी की जा सकती है।

10-02-2025 09:07:40
ID: 20350
omprakash
Male 48Years

HR : 59 bpm
P : 110 ms
PR : 150 ms
QRS : 98 ms
QT/QTc : 402/401 ms
P/QRS/T : 34/58/37 °
RV5/SV1 : 1.458/0.145 mV

Diagnosis Information:
Sinus Bradycardia

डॉ० मुकेश गुप्ता
M.D.F.C.C.S.
किजिशियन एवं मधुमेह रोग विशेषज्ञ
दक्ष हॉस्पिटल, अलवर
रजि० नं०-5423/16262

Report Confirmed by:

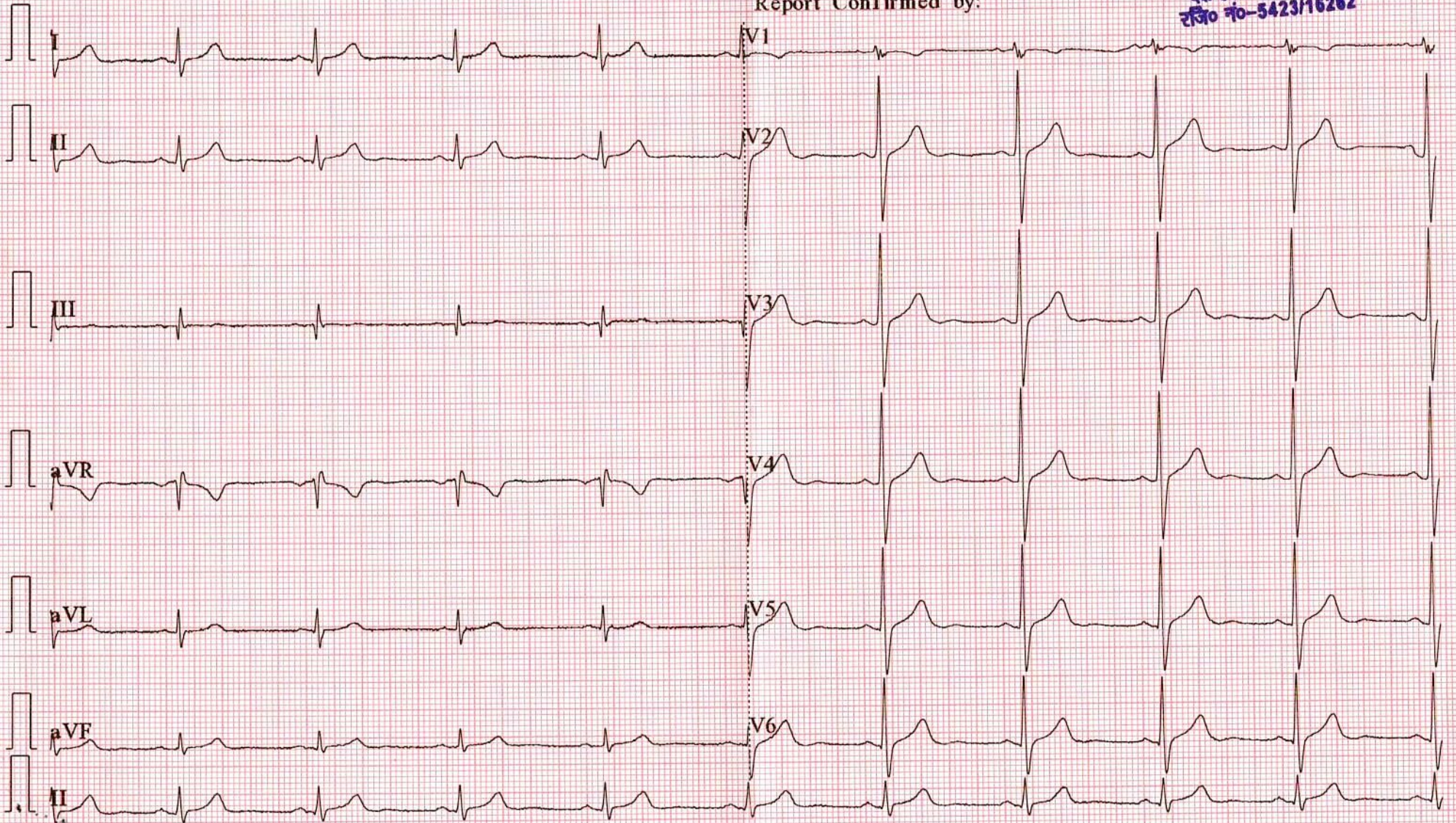

R

