

MEDICAL HEALTH CHECK- UP ASSESMENT FORM

NAME : Mr / Mrs Sonoli patil

DATE: 24/01/2025

AGE : 33yr

SEX: Male/ Female

UMR NO : 542501001957

DOCTOR'S NAME:
Health package

TEMP :	<u>97.8</u> ° f	BP :	<u>129/89</u> mmHg
PULSE :	<u>88</u> b/m	HEIGHT :	<u>157</u> cm
RR :	<u>20</u> b/m	WEIGHT :	<u>64.3</u> kg
SPO2 :	<u>98</u> %	HGT:	<u>—</u>

REMARK:

<i>Patient ID:</i>	542501001957	<i>Patient Name:</i>	SONALI KALPESH PATIL
<i>Age:</i>	33 Years	<i>Sex:</i>	F
<i>Accession Number:</i>	HC	<i>Modality:</i>	DX
<i>Referring Physician:</i>		<i>Study:</i>	CHEST
<i>Study Date:</i>	24-Jan-2025		

X RAY CHEST PA VIEW

Both lungs are clear.

The frontal cardiac dimensions are normal.

The pleural spaces are clear.

Both hilar shadows are normal in position and density.

No diaphragmatic abnormality is seen.

The soft tissues and bony thorax are normal.

Impression:

No significant abnormality is seen.



MEDICOVER
HOSPITALS

Patient ID:	542501001957	Patient Name:	SONALI KALPESH PATIL
Age:	33 Years	Sex:	F
Accession Number:	HC	Modality:	DX
Referring Physician:		Study:	CHEST
Study Date:	24-Jan-2025		

Y. Shah

L. Yogini Hetal Shah
MBBS, DNB, DMRD

Date: 24-Jan-2025 12:22:19

HC 1957
33 Years

SONALI PATIL
Female

1/24/2025 10:29:02 AM

Rate 74 . Sinus rhythm.....normal P axis, V-rate 50- 99
. Borderline T abnormalities, diffuse leads.....T flat/neg
PR 162 . Baseline wander in lead(s) I,III,aVL,aVF
QRSD 80
QT 379
QTc 421

--AXIS--

P 34
QRS 45
T -6

- BORDERLINE ECG -

12 Lead; Standard Placement

Unconfirmed Diagnosis

*ST-T waves
II, III aVF
V1-V6 concave
candy
Meds*

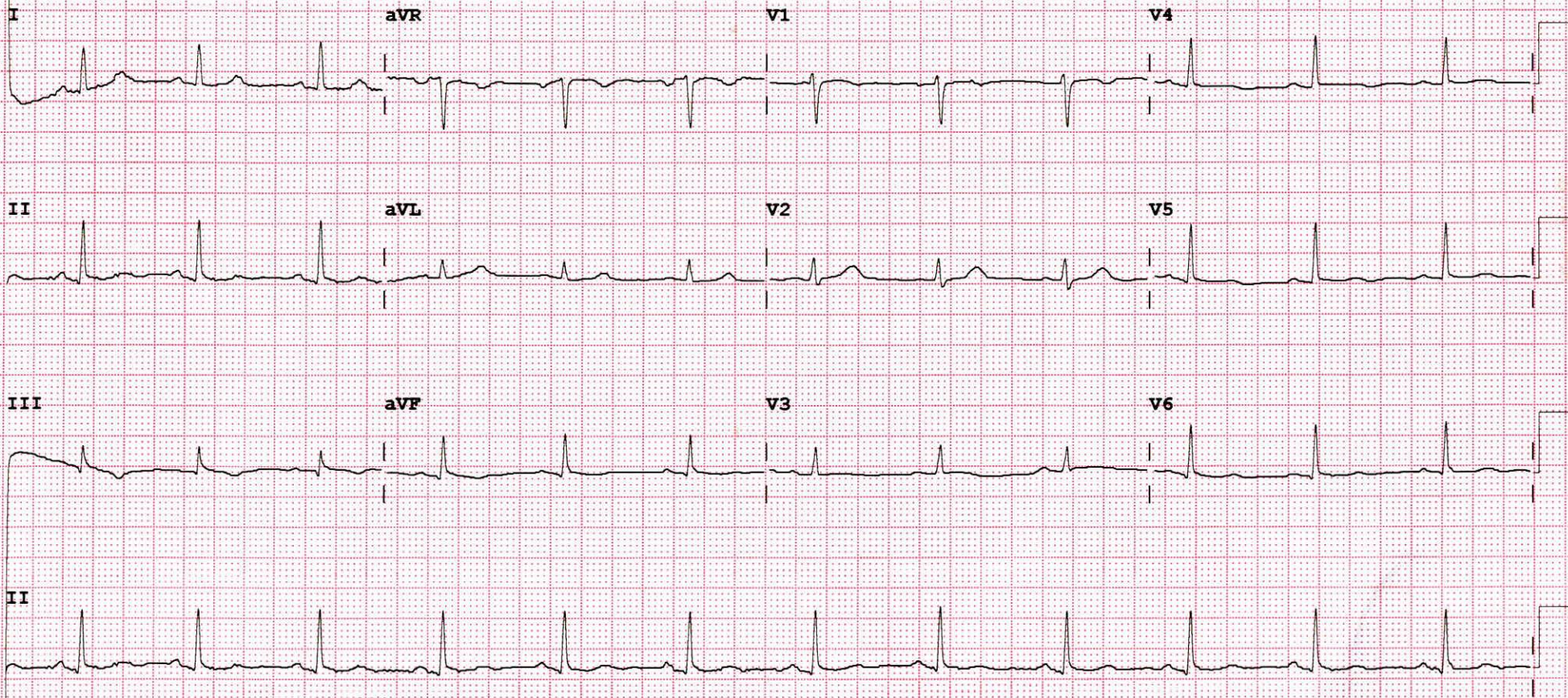

Device: Speed: 25 mm/sec Limb: 10 mm/mV Chest: 10.0 mm/mV F 50~ 0.50~ 40 Hz W 100B CL P?

Patient ID:	542501001957	Patient Name:	SONALI PATIL
Age:		Sex:	F
Accession Number:		Modality:	US
Referring Physician:	EHC	Study:	USG ABDOMEN AND PELVIS
Study Date:	24-Jan-2025		

USG WHOLE ABDOMEN (TAS)

LIVER is normal in size, normal in shape and echotexture. No evidence of any focal lesion. The portal vein appears normal & shows normal hepato-petal flow. No evidence of intra-hepatic biliary duct dilatation.

GALL BLADDER appears partially distended with normal wall thickness. There is no obvious calculus or ericholecystic collection. CBD appears normal.

Visualised parts of head & body of PANCREAS appear normal.

SPLEEN is normal in size and echotexture. No focal lesion seen. Splenic vein is normal.

Both kidneys are normal in size, shape and echotexture with normal parenchymal reflectivity and maintained cortico-medullary differentiation. No hydronephrosis or calculi or mass seen.

URINARY BLADDER is adequately distended; no e/o wall thickening or mass or calculi seen.

UTERUS is anteverted and is normal in size, shape and echotexture; No focal lesion seen;

Both ovaries are normal in size, shape and position.

Visualised bowel loops appear normal. There is no free fluid seen.

NB:- This scan does not rule out all pathologies related to bowel and appendix.

IMPRESSION –

- **No significant abnormality detected.**

THIS REPORT IS NOT TO BE USED FOR MEDICOLEGAL PURPOSE.THE CONTENTS OF THIS REPORT REQUIRE CLINICAL CO-RELATION BEFORE ANY APPLICATION.



Dr. Ashwin Y.
M.D. (Radio-Diagnosis)



Name : Mrs. SONALI KALPESH PATIL
Bill No. : MCB54250106736
Age /Sex : 33Y Y(s)/FEMALE
UMR No. : 54250106736

LABORATORY REPORT : BIOCHEMISTRY

Parameters	Result	Reference Range	Units
SERUM URIC ACID			
(Bill Date : 24-Jan-2025 09:12 AM Result ID : RMI250120497)			
SERUM URIC ACID <i>uricase</i>	4.9	2.4-5.7	mg/dL
LFT(LIVER FUNCTION TEST)			
(Bill Date : 24-Jan-2025 09:12 AM Result ID : RMI250120498)			
TOTAL BILIRUBIN <i>DIAZO</i>	0.4	<1.2	mg/dL
DIRECT BILIRUBIN <i>DIAZO</i>	0.2	<=0.20	mg/dL
INDIRECT BILIRUBIN <i>Calculated</i>	0.2	<=1.0	mg/dL
SGPT (ALT) <i>UV without P5P</i>	12	<=33	U/L
SGOT (AST) <i>UV without P5P</i>	11	<= 32	U/L
ALKALINE PHOSPHATASE (ALP) <i>PNPP, AMP Buffer - IFCC Ref.</i>	86	35 - 105	U/L
TOTAL PROTEINS <i>Biuret method</i>	7.2	6.0 - 8.0 g/dL	g/dL
SERUM ALBUMIN <i>Bromcresol Green (BCG)</i>	4.5	3.5 - 5.2 g/dL	g/dL
GLOBULINS <i>Calculated</i>	2.7	2.5 - 3.5 g/dL	g/dL
A/G RATIO <i>Calculation</i>	1.66	1.2 - 2.5	
GAMMA GLUTAMYL TRANSFERASE(GGT) <i>G-glutamyl-carboxy-nitroanilide-IFCC</i>	24	6-42	U/L
BUN / CREATININE RATIO			
(Bill Date : 24-Jan-2025 09:12 AM Result ID : RMI250120499)			
BUN / CREATININE RATIO <i>CALCULATED</i>	14.54	10-20	





MEDICOVER HOSPITALS

NAVI MUMBAI

Name : Mrs. SONALI KALPESH PATIL
Bill No. : MCB54250106736

Age /Sex : 33Y-Y(s)/FEMALE
UMR No. : 54250106736

SERUM CREATININE

(Bill Date : 24-Jan-2025 09:12 AM Result ID : RMI250120500)

CREATININE 0.55 * 0.6 - 1.2 mg/dL
Jaffe

LIPID PROFILE

(Bill Date : 24-Jan-2025 09:12 AM Result ID : RMI250120501)

TOTAL CHOLESTEROL 181 Desirable :: < 200 mg/dL mg/dL
Enzymatic colorimetric Borderline High :: 200 - 239 mg/dL
High risk : > 240 mg/dL

HDL CHOLESTEROL 39 Low :: < 40 mg/dL mg/dL
Homogeneous enzymatic colorimetric High :: > 60 mg/dL

LDL CHOLESTEROL 118 * Very High : - > 190 mg/dL mg/dL
Direct-Enzymatic colorimetric Optimal : - < 100 mg/dL
Near Optimal : 100 - 129 mg/dL
High : 160 - 189 mg/dL
Borderline High:130-159 mg/dl

VLDL 34 * 2 - 30 mg/dL mg/dL
Calculation

SERUM TRYGLYCERIDES 170 * < 150 mg/dL mg/dL
Enzymatic colorimetric Borderline High : 150 - 199 mg/dL
High : 200 - 499 mg/dL

CHO/HDL RATIO 4.64 * Normal : - < 3.5
Calculation High Risk : - > 5.0

LDL/HDL RATIO 3.03

BUN(BLOOD UREA NITROGEN)

(Bill Date : 24-Jan-2025 09:12 AM Result ID : RMI250120502)

BUN (Blood Urea Nitrogen.) 8 7 - 21.0 mg/dL
Calculated

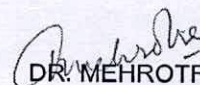
DR. MEHROTRA VISHAL
MD PATHOLOGY





MEDICOVER HOSPITALS

NAVI MUMBAI

Name : Mrs. SONALI KALPESH PATIL
Bill No. : MCB54250106736

Age /Sex : 33Y Y(s)/FEMALE
UMR No. : 54250106736

LABORATORY REPORT : BIOCHEMISTRY

Parameters	Result	Reference Range	Units
HBA1C (GLYCOSYLATED HAEMOGLOBIN)			
(Bill Date : 24-Jan-2025 09:12 AM Result ID : RMI250120493)			
HBA1C HPLC	5.5	" Normal : < 5.7% Pre diabetic : 5.7 % - 6.5 % Diabetic : > 6.5 %	
T3,T4 AND TSH			
(Bill Date : 24-Jan-2025 09:12 AM Result ID : RMI250120504)			
T3 ECLIA	117.2	70 - 204	ng/dL
T4 ECLIA	9.77	5.1 - 14.1	ug/dL
TSH(THYROID STIMULATING HORMONE) ECLIA	2.82	0.270 - 4.20	uIU/mL

DR. MEHROTRA VISHAL
MD Pathology





MEDICOVER HOSPITALS

NAVI MUMBAI

Name : Mrs. SONALI KALPESH PATIL
Bill No. : MCB54250106736

Age /Sex : 33Y Y(s)/FEMALE
UMR No. : 54250106736

LABORATORY REPORT : BIOCHEMISTRY

Parameters	Result	Reference Range	Units
FBS (FASTING BLOOD GLUCOSE WITH URINE GLUCOSE)			
(Bill Date : 24-Jan-2025 09:12 AM Result ID : RMI250120492)			
FASTING BLOOD GLUCOSE <i>Hexokinase</i>	92	Normal Range : 70 - 99 Impaired Glucose tolerance : 100 -125 Diabetes Mellitus : >=126	mg/dL
FASTING URINE GLUCOSE	NIL		
PLBS (POST LUNCH BLOOD SUGAR WITH URINE SUGAR)			
(Bill Date : 24-Jan-2025 09:12 AM Result ID : RMI250120861)			
PLBS (POST LUNCH BLOOD GLUCOSE)	97	Normal Range : <140 Impaired Glucose Tolerance : 140 -199 Diabetes Mellitus: >=200	
URINE SUGAR	NIL		

Rashmi Shrivastava

Rashmi Shrivastava
CONSULTANT PATHOLOGIST





**MEDICOVER
HOSPITALS**

NAVI MUMBAI

Name : Mrs. SONALI KALPESH PATIL
Bill No. : MCB54250106736

Age /Sex : 33Y Y(s)/FEMALE
UMR No. : 54250106736

LABORATORY REPORT : BLOOD BANK

Parameters	Result	Reference Range	Units
BLOOD GROUPING AND RH			
(Bill Date : 24-Jan-2025 09:12 AM Result ID : RMI250120503)			
BLOOD GROUP <i>Tube agglutination</i>	O		
RH TYPE	POSITIVE		

INTERPRETATION

1. If Rh is Du positive it is best considered as Rh negative as recipient and Rh positive as donor. Proper Cross matching is recommended before transfusion.
2. In case of forward and reverse grouping discrepancy, clinical correlation and repeat sample analysis is recommended.
3. For Infants below 6 months only forward grouping is performed.
4. A sub-grouping is recommended after the age of 6 months.

DR. MEHROTRA VISHAL
MD PATHOLOGY





Name	: Mrs. SONALI KALPESH PATIL	Age /Sex	: 33Y Y(s)/FEMALE
Bill No.	: MCB54250106736	UMR No.	: 54250106736

LABORATORY REPORT : CLINICAL PATHOLOGY

Parameters	Result	Reference Range	Units
CUE(COMPLETE URINE EXAMINATION)			
(Bill Date : 24-Jan-2025 09:12 AM Result ID : RMI250120496)			
<u>PHYSICAL EXAMINATION</u>			
VOLUME	20 ml		ml
COLOUR	PALE YELLOW	PALE YELLOW	
APPEARANCE	CLEAR	CLEAR	
<u>CHEMICAL EXAMINATION</u>			
DEPOSIT	ABSENT	ANSENT	
SPECIFIC GRAVITY	1.015	1.000 - 1.030	
<i>Bromthymol blue</i>			
PH	7.0	5.0 - 8.0	
<i>Bromthymol blue</i>			
PROTEIN	NIL	NIL (<15 mg/dL)	
<i>Tetra-bromophenol blue/Heat coagulation test</i>			
GLUCOSE	NIL	NIL (<25 mg/dL)	
<i>Glucose oxidase Peroxidase/Benedict?s test</i>			
UROBILINOGEN	NIL	NIL	
<i>Diazonium salt</i>			
KETONE	NIL	NIL (<5 mg/dL)	
<i>Sodium nitroprusside/Rothera?s test.</i>			
BILIRUBIN	NEGATIVE	NEGATIVE	
<i>Dipstick/Fouchets test</i>			
BILE SALT	NEGATIVE	NEGATIVE	
<i>Hays sulphur powder</i>			
BILE PIGMENT	NEGATIVE	NEGATIVE	
<i>Fouchet test</i>			
NITRITE	NEGATIVE	NEGATIVE	
<i>Sulfanilic acid</i>			





MEDICOVER HOSPITALS

NAVI MUMBAI

Name	: Mrs. SONALI KALPESH PATIL	Age /Sex	: 33Y Y(s)/FEMALE
Bill No.	: MCB54250106736	UMR No.	: 54250106736

LEUCOCYTE ESTERASE <u>MICROSCOPIC EXAMINATION</u>	NEGATIVE	NEGATIVE	
PUS CELLS	0 - 1	0 - 5 /hpf	
EPITHELIAL CELLS	1 - 2	0 - 5	hpf
RBC	NIL	0 - 5 /hpf	
CAST <i>Microscopy examination</i>	NIL	NIL	
CRYSTALS	NIL	NIL	
BACTERIA <i>Microscopic examination</i>	NIL		
YEAST <i>Microscopic examination</i>	NIL		
AMORPHOUS DEPOSITS <i>Microscopic examination</i>	NIL		
MUCUS THREAD <i>Microscopic examination</i>	NIL		

NOTE

Microscopic examination is carried out on centrifuged urinary sediment.

Dr Neeta Shrivastava
MBBS, MD, DNB (Microbiology)





Name : Mrs. SONALI KALPESH PATIL	Age /Sex : 33Y Y(s)/FEMALE
Bill No. : MCB54250106736	UMR No. : 54250106736

LABORATORY REPORT : HAEMATOLOGY

Parameters	Result	Reference Range	Units
CBP(COMPLETE BLOOD PICTURE)			
(Bill Date : 24-Jan-2025 09:12 AM Result ID : RMI250120494)			
R B C COUNT <i>Electrical Impedance</i>	4.07	3.8-4.8	10 ¹² /L
HEMOGLOBIN <i>Photometric</i>	12.4	12.0 - 15.0	gms/dL
PCV/HCT <i>Calculated</i>	36.7	36 - 46	%
MCV <i>Calculated</i>	90.2	83 - 101	fl
MCH <i>Calculated</i>	30.4	27 - 32	pg
MCHC <i>Calculated</i>	33.7	31.5 - 34.5	g/dL
RDW(cv)	13.6	11.6 - 14.0 %	%
TLC (TOTAL LEUCOCYTE COUNT) <i>Impedance</i>	6.02	4.0 - 10.0	10 ³ /μl
<u>DIFFERENTIAL COUNT</u>			
NEUTROPHILS <i>DHSS/Microscopy</i>	50	40 - 80 %	
LYMPHOCYTES <i>DHSS/Microscopy</i>	43 *	20 - 40 %	
MONOCYTES <i>DHSS/Microscopy</i>	05	02 - 10 %	
EOSINOPHILS <i>DHSS/Microscopy</i>	02	00 - 06 %	
BASOPHILS <i>DHSS/Microscopy</i>	00	00 - 01 %	
PLATELET COUNT <i>Electrical Impedance</i>	420 *	150 - 400 10 ³ /μL	10 ³ /μL





MEDICOVER HOSPITALS

NAVI MUMBAI

Name : Mrs. SONALI KALPESH PATIL
Bill No. : MCB54250106736

Age /Sex : 33Y Y(s)/FEMALE
UMR No. : 54250106736

ESR

(Bill Date : 24-Jan-2025 09:12 AM Result ID : RMI250120495)

ESR 08 0 - 20 mm/1st hour
MODIFIED WESTERGREN'S METHOD

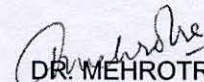
DR. MEHROTRA VISHAL
MD Pathology



ID: HC1957
 Visit: 33years
 24-Jan-2025
 11:25:39
 Asian
 Female
 Max HR: 165bpm 88% of max predicted 187bpm
 Max BP: 150/80
 Reason for Termination: Max HR attained
 Comments: GOOD EFFORT TOLERANCE
 ADEQUATE CHRONOTROPIC AND IONOTROPIC RESPONSE
 NO ST T CHANGES IN EXERCISE AND RECOVERY
 NO ANGINA/ ARRHYTHMIA
 STRESS TEST NEGATIVE FOR EXERCISE INDUCED MYOCARDIAL ISCHEMIA
 DR TAMIRUDDIN DANWADE MD DNB CARDIOLOGY

Phase Name	Stage Name	Time in Stage	Speed (mph)	Grade (%)	Workload (METs)	HR (bpm)	BP (mmHg)	RPP (x100)
PRETEST	SUPINE	0:49	0.8	0.0	1.2	81	110/70	89
EXERCISE	STAGE 1	3:00	1.7	10.0	4.6	109		
	STAGE 2	3:00	2.5	12.0	7.0	141	140/80	197
	STAGE 3	1:30	3.3	14.0	9.1	165	150/80	248
RECOVERY	Post	3:52	***	***	1.0	***		

Prade

Referred by: HC
Test ind: R/O IHD

GRADED EXERCISE SUMMARY

BRUCE
Max HR: 165bpm 88% of max predicted 187bpm
Max BP: 150/80
Maximum workload: 9.1METS
10.0 mm/mV
25.0 mm/s
50Hz

Comments: GOOD EFFORT TOLERANCE
ADEQUATE CHRONOTROPIC AND IONOTROPIC RESPONSE
NO ST T CHANGES IN EXERCISE AND RECOVERY
NO ANGINA/ ARRHYTHMIA
STRESS TEST NEGATIVE FOR EXERCISE INDUCED MYOCARDIAL ISCHREMI
DR TAMIRUDDIN DANWADR MD DNB CARDIOLOGY

MAX ST

Lead ST(mm) Slope(mV/s)
I aVR 0.3 -0.3
V1 0.6 0.4
V4 -0.5 0.0
II aVL 0.0 0.2
V2 0.7 0.8
V5 -0.4 0.3
III -2.0 -1.8
aVF -1.6 -0.2
V3 -0.2 0.4
V6 -0.8 -0.3

EXERCISE STAGE 2
7.0METS
6:00
141bpm
BP: 140/70
ST @ 10mm/mV
80ms postJ
Slope(mV/s)

BASELINE

Lead ST(mm) Slope(mV/s)
I aVR 0.3 -1.1
V1 0.3 -0.1
V4 0.2 0.0
II aVL 0.1 0.1
V2 0.2 -0.1
V5 0.0 -0.3
III 0.0 0.3
aVF 0.1 0.1
V3 0.4 -0.1
V6 0.1 -0.2

EXERCISE STAGE 1
1.2METS
0:00
81bpm
BP: 110/70
ST @ 10mm/mV
80ms postJ
Slope(mV/s)

Technician:

BVP MEDICOVER HOSPITAL

Unconfirmed

MAC55 010Bsp2

GAH

BRUCE
Max HR: 165bpm 88% of max predicted 187bpm
Max BP: 150/80
Reason for Termination:
Comments: GOOD EFFORT TOLERANCE
ADEQUATE CHRONOTROPIC AND IONOTROPIC RESPONSE
NO ST T CHANGES IN EXERCISE AND RECOVERY
NO ANGINA/ ARRHYTHMIA
STRESS TEST NEGATIVE FOR EXERCISE INDUCED MYOCARDIAL ISCHEMIA
DR TAMIRUDDIN DANWADE MD DNB CARDIOLOGY

33years
Meds: NIL
Referred by: HC
Test ind: R/O IHD

Asian
Female

ID: HC1957
Vistt:
24-Jan-2025
11:25:39

Actual Exercise time: 7:30
25.0 mm/s
10.0 mm/mV
0.16 Hz 150 Hz
50Hz

Maximum workload: 9.1METs

Exercise time: 7:30
10.0 mm/mV
0.16 Hz 150 Hz
50Hz

EXERCISE STAGE 1
0:00 1.2METs
81bpm
BP: 110/70
ST @ 10mm/mV
80ms postJ

EXERCISE STAGE 2
6:00 7.0METs
141bpm
BP: 140/70
ST @ 10mm/mV
80ms postJ

MAX ST
EXERCISE STAGE 2
6:00 7.0METs
141bpm
BP: 140/70
ST @ 10mm/mV
80ms postJ

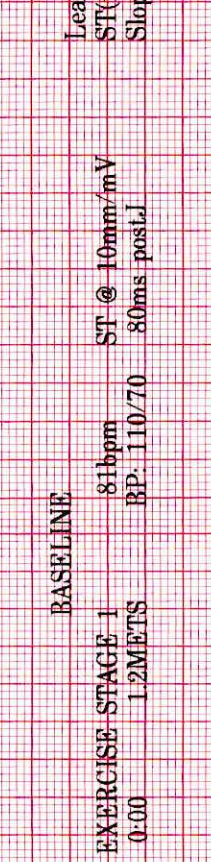
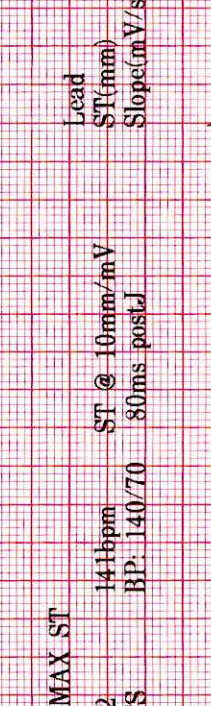

Technician:

BVP MEDICOVER HOSPITAL

Unconfirmed

MAC55 010Bsp2



ID: HC1957

Visit:

24-Jan-2025

11:36:57

110bpm

RECOVERY

Post

3:00

BRUCE

** *mph

** *%

ST @ 10mm/mV
80ms postJ

Lead
ST(mm)
Slope(mV/s)

150 Hz

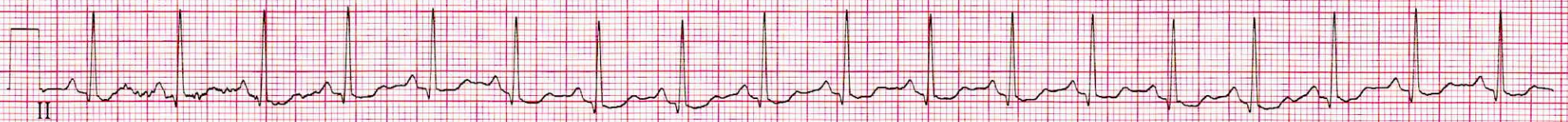

Raw Rhythm

20 Hz

* Computer Synthesized Rhythm

ID: HC1957
Visit:

24-Jan-2025
11:35:37

113bpm

BP: 120/80

RECOVERY
Post

2:00

BRUCE

**mph
**%

ST @ 10mm/mV
80ms- postJ

Lead
ST(mm)
Slope(mV/s)

150 Hz

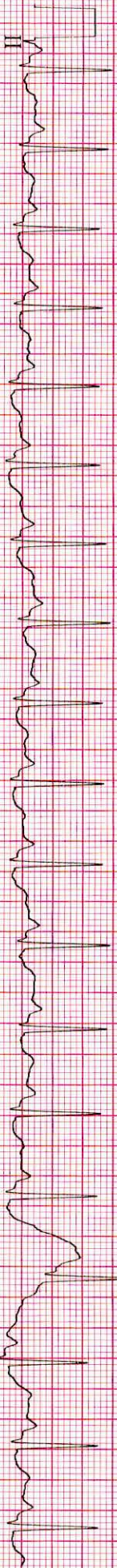
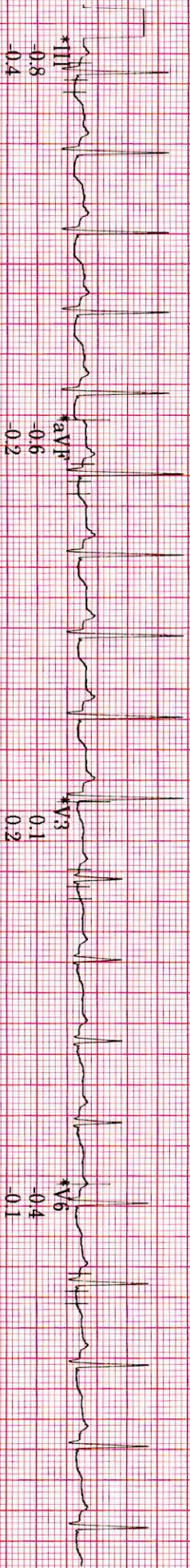
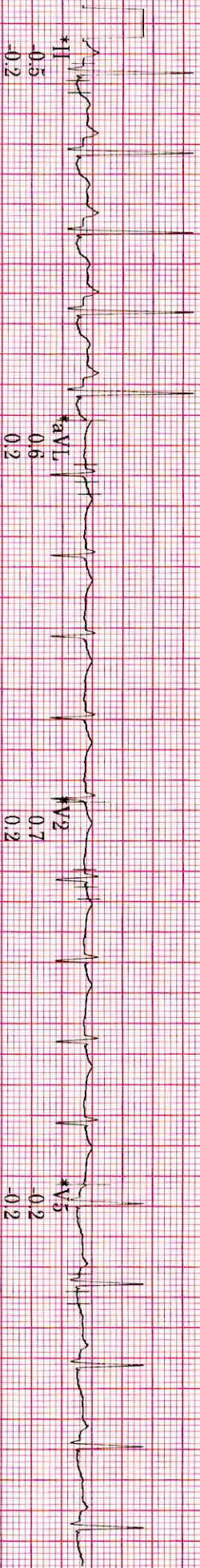
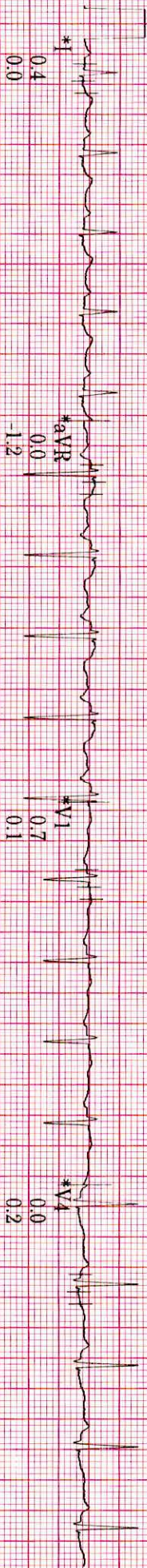

Raw Rhythm

20 Hz

0.16 Hz ZPPD

25.0 mm/s

10.0 mm/mV

A-H-S 50Hz HR 46

* Computer Synthesized Rhythm

MAC55 010Bsp2

GAH

ID: HC1957
Visit:
24-Jan-2025
11:34:57

127bpm

RECOVERY
Post
1:00

BRUCE
** *mph
** *%

Lead
ST(mm)
Slope(mV/s)

ST @ 10mm/mV
80ms postJ

150 Hz

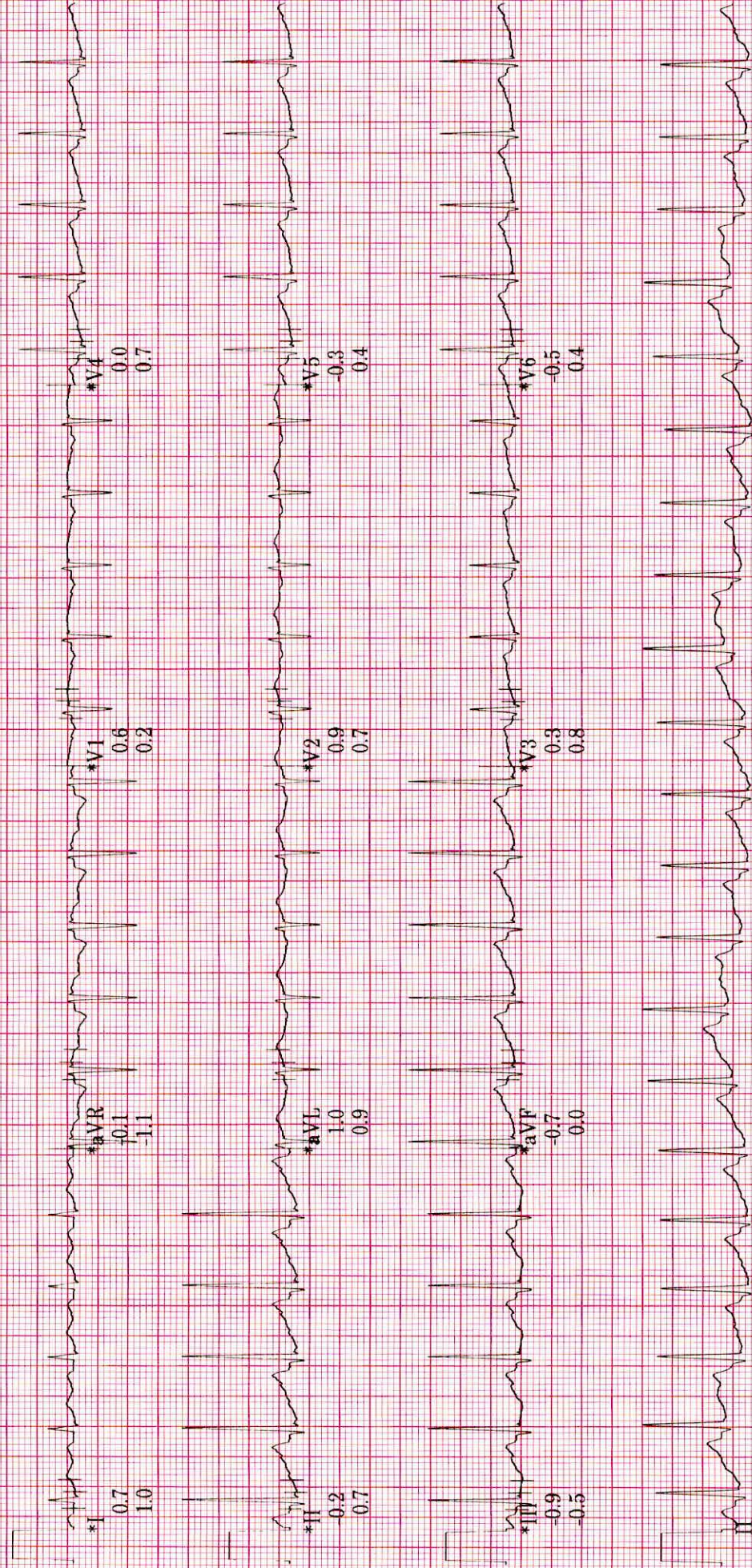

Raw Rhythm

20 Hz

0.16 Hz ZPD

25.0 mm/s

10.0 mm/mV

A-H-S-50Hz HR 46

* Computer Synthesized Rhythm

MAC55 010Bsp2

G.AH



ID: HC1957
Visit:
24-Jan-2025
11:33:57

165bpm
BP: 150/80

ST @ 10mm/mV
80ms post J

BRUCE
3.3mph
14.0%

Lead
ST(mm)
Slope(mV/s)

150 Hz

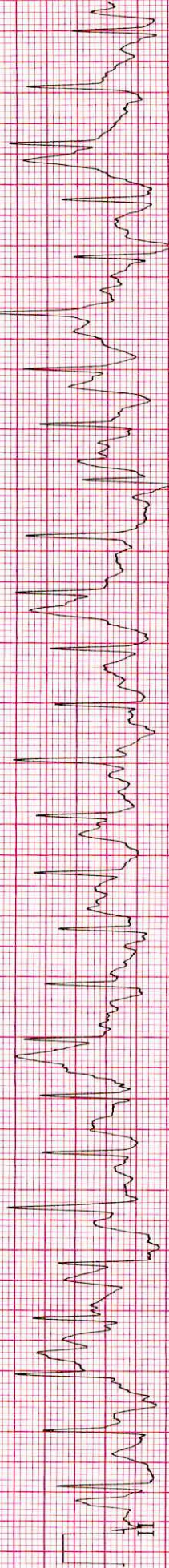
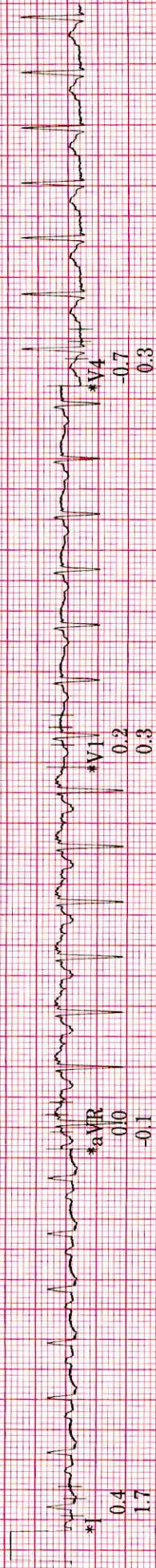

Raw Rhythm

20 Hz

0.16 Hz ZPD

25.0 mm/s

10.0 mm/mV

A-H-S-50Hz HR 46

* Computer Synthesized Rhythm

MAC55 010Bsp2

G.A.H

ID: HC1957
Visit:
24-Jan-2025
11:33:38

162bpm

EXERCISE
STAGE 3
7:11

BRUCE
3.3mph
14.0%

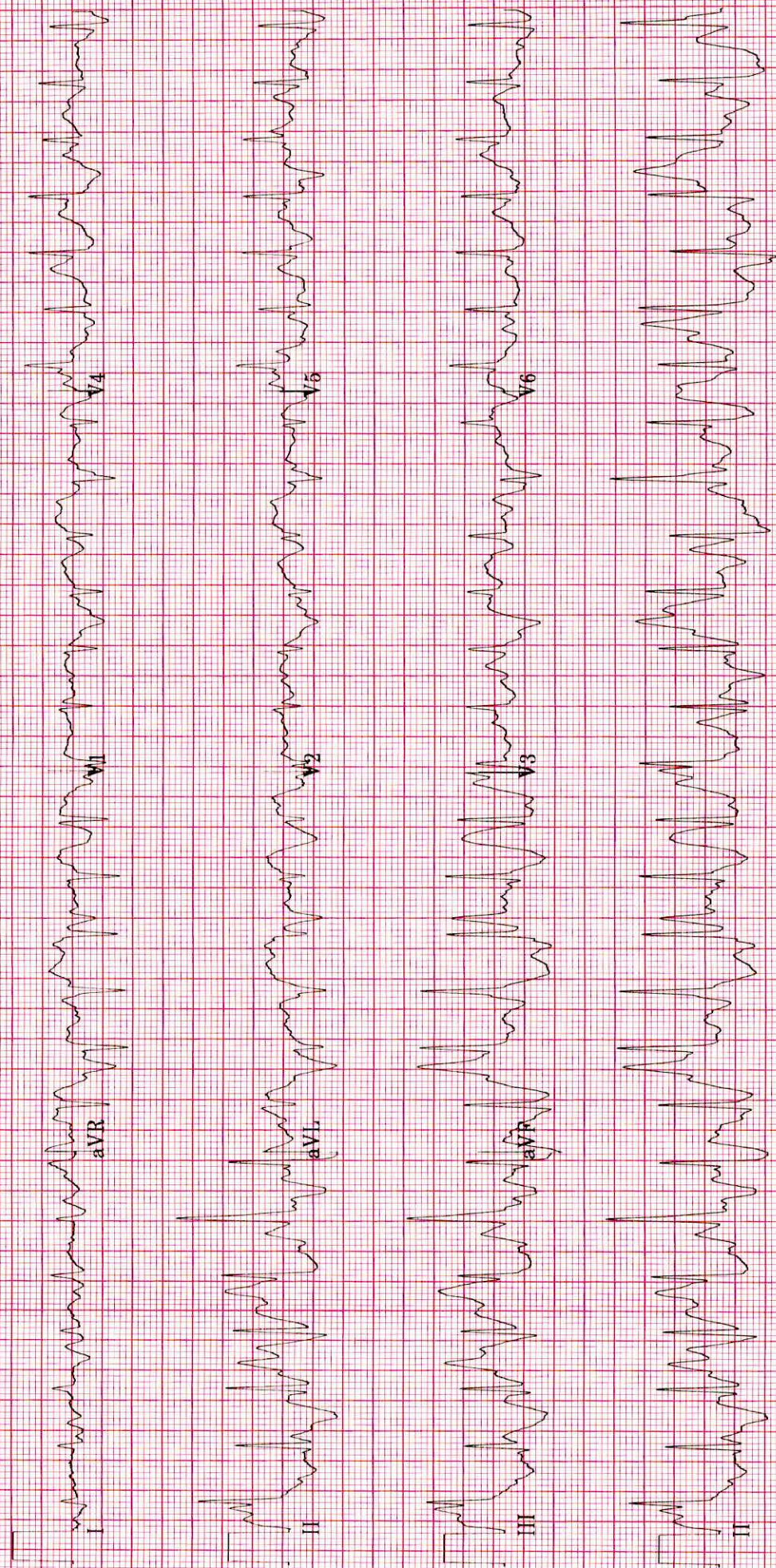

ID: HC1957
Visit:
24-Jan-2025
11:32:17

142bpm
BP: 140/70

EXERCISE
STAGE 2
5:51

BRUCE
2.5mph
12.0%

ST @ 10mm/mV
80ms postJ

Lead
ST'(mm)
Slope(mV/s)

150 Hz

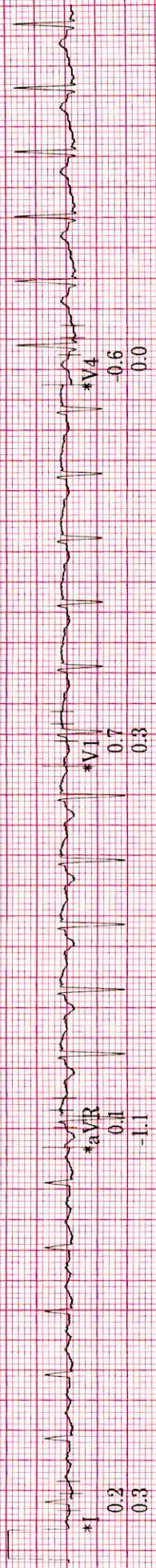

20 Hz

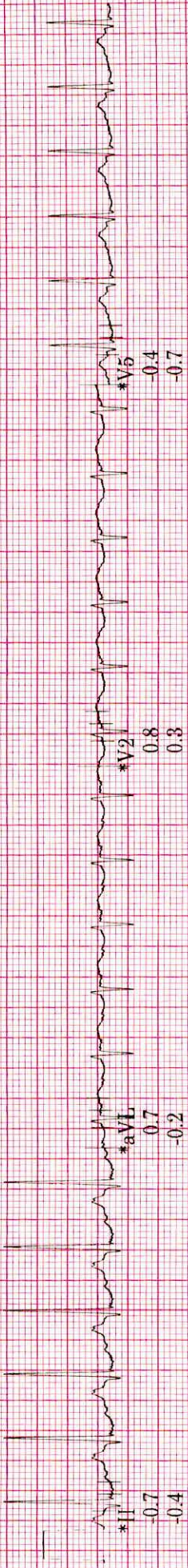

Raw Rhythm



0.16 Hz ZPD
25.0 mm/s
20 Hz

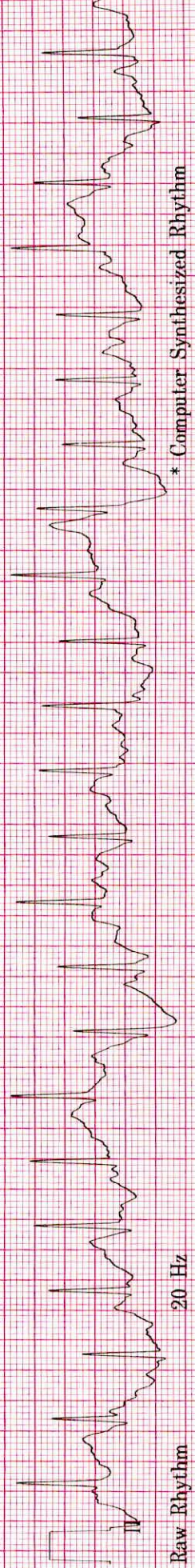

* Computer Synthesized Rhythm



ID: HGT1957
Visit:

24-Jan-2025
11:29:17

108bpm

EXERCISE
STAGE 1
2:50

BRUCE
1.7mph
10.0%

ST @ 10mm/mV
80ms postJ

Lead
ST(mm)
Slope(mV/s)

150 Hz

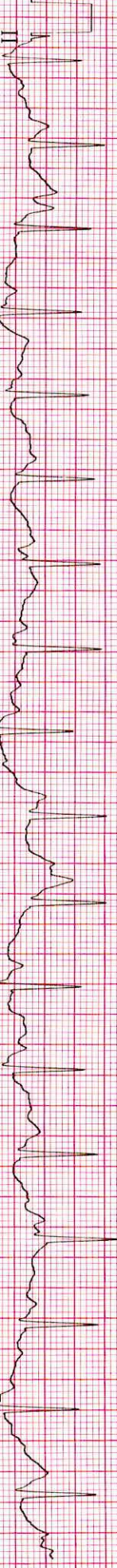
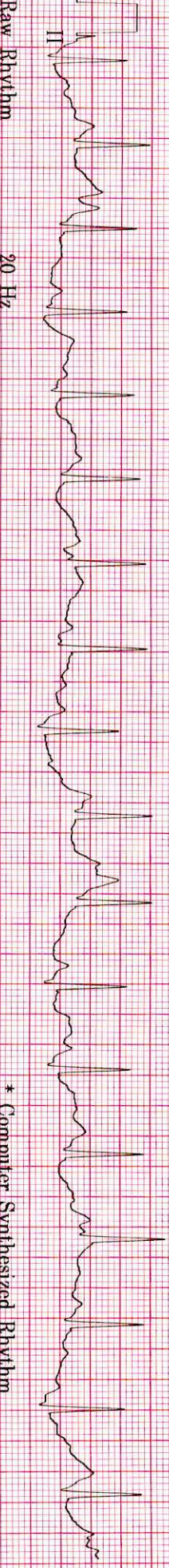
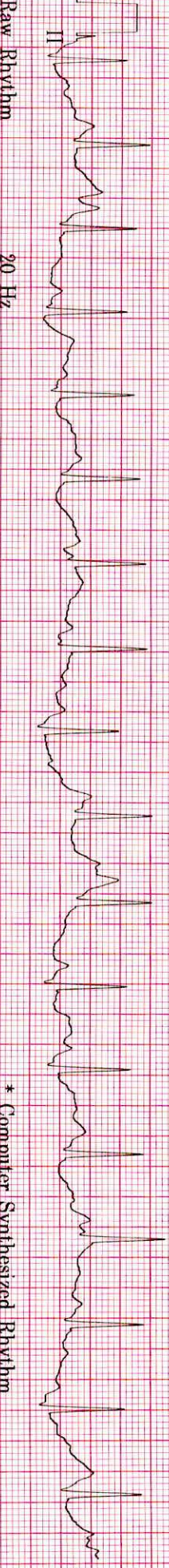
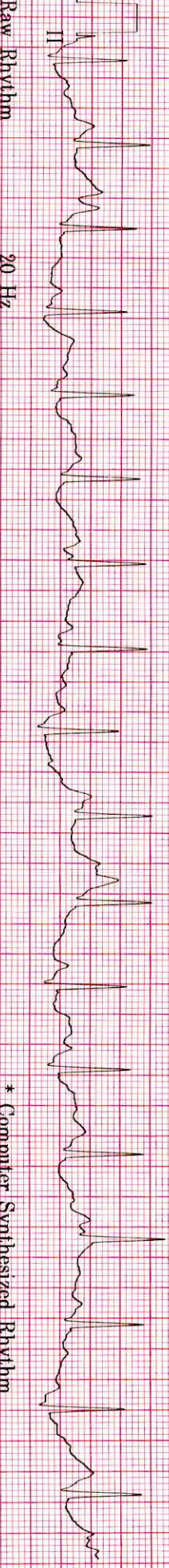

0.16 Hz ZPPD 25.0 mm/s 10.0 mm/mV A-H-S-50Hz HR 46

MAC55 010Bsp2

GAH

ID: HC1957
Visit:
24-Jan-2025
11:26:02

77bpm
BP: 110/70

PRETEST
SUPINE
0:24

BRUCE
** *mph
** *%

